This is a digital copy of a book that was preserved for generations on library shelves before it was carefully scanned by Google as part of a project to make the world's books discoverable online.

It has survived long enough for the copyright to expire and the book to enter the public domain. A public domain book is one that was never subject to copyright or whose legal copyright term has expired. Whether a book is in the public domain may vary country to country. Public domain books are our gateways to the past, representing a wealth of history, culture and knowledge that's often difficult to discover.

Marks, notations and other marginalia present in the original volume will appear in this file - a reminder of this book's long journey from the publisher to a library and finally to you.

Usage guidelines

Google is proud to partner with libraries to digitize public domain materials and make them widely accessible. Public domain books belong to the public and we are merely their custodians. Nevertheless, this work is expensive, so in order to keep providing this resource, we have taken steps to prevent abuse by commercial parties, including placing technical restrictions on automated querying.

We also ask that you:

+ *Make non-commercial use of the files* We designed Google Book Search for use by individuals, and we request that you use these files for personal, non-commercial purposes.
+ *Refrain from automated querying* Do not send automated queries of any sort to Google's system: If you are conducting research on machine translation, optical character recognition or other areas where access to a large amount of text is helpful, please contact us. We encourage the use of public domain materials for these purposes and may be able to help.
+ *Maintain attribution* The Google "watermark" you see on each file is essential for informing people about this project and helping them find additional materials through Google Book Search. Please do not remove it.
+ *Keep it legal* Whatever your use, remember that you are responsible for ensuring that what you are doing is legal. Do not assume that just because we believe a book is in the public domain for users in the United States, that the work is also in the public domain for users in other countries. Whether a book is still in copyright varies from country to country, and we can't offer guidance on whether any specific use of any specific book is allowed. Please do not assume that a book's appearance in Google Book Search means it can be used in any manner anywhere in the world. Copyright infringement liability can be quite severe.

About Google Book Search

Google's mission is to organize the world's information and to make it universally accessible and useful. Google Book Search helps readers discover the world's books while helping authors and publishers reach new audiences. You can search through the full text of this book on the web at `http://books.google.com/`

NYPL RESEARCH LIBRARIES
3 3433 06912845 6

ZXCA

Congregationa

THE

CONGREGATIONAL YEAR-BOOK,

1904.

ISSUED, UNDER THE SANCTION OF THE

NATIONAL COUNCIL OF THE CONGREGATIONAL CHURCHES OF THE UNITED STATES

BY ITS PUBLISHING COMMITTEE, AND CONTAINING THE

GENERAL STATISTICS OF THOSE CHURCHES FOR THE LAST PREVIOUS YEAR;

AN ALPHABETICAL LIST OF THE CONGREGATIONAL MINISTERS, AND OF THE OFFICERS AND STUDENTS OF CONGREGATIONAL THEOLOGICAL SEMINARIES; THE ANNUAL RECORD OF CHANGES; THE VITAL STATISTICS OF CONGREGATIONAL MINISTERS DECEASED IN 1902; STATEMENTS OF THE NATIONAL CO-OPERATIVE SOCIETIES; THE NATIONAL AND STATE ORGANIZATIONS OF CHURCHES,

AND OTHER MISCELLANEOUS INFORMATION.

VOLUME No. 26.

NUMBER OF COPIES, 12,400.

PUBLISHED BY VOTE OF
NATIONAL COUNCIL, PORTLAND, ME.,
UNDER DIRECTION OF THE PUBLISHING COMMITTEE.
1904.

C.W.H.

THE NEW YORK
PUBLIC LIBRARY
341485
ASTOR, LENOX AND
TILDEN FOUNDATIONS.
1905

TABLE OF CONTENTS.

PAGE

Contents 2
Calendar for 1904–1905 3
Congregational House (illustration) 4
Notes 5
Introduction 6
Treasurer's Statement, May 11, 1903 7
Annual Record:
Ministers Ordained or Installed, 8; Pastors Dismissed, 11; Ministers Married, 12.
Necrology:
Brief Biographies of Congregational Ministers who died in 1903 . . 13
Summaries 48
The National Societies:
American Congregational Association 51
American Board of Commissioners for Foreign Missions 52
Congregational Education Society 54
Congregational Home Missionary Society 56
American Missionary Association 58
Congregational Church Building Society 60
Congregational Sunday School and Publishing Society 61
Ministerial Relief 62
Congregational Theological Seminaries:
Atlanta, 63; Andover, 65; Bangor, 67; Chicago, 69; Hartford, 71; Oberlin, 73; Yale, 75; Pacific, 76.
Alphabetical List of Students in the Seminaries 77
Summaries 83
List of Colleges, Presidents, Treasurers, etc. 87
Congregational Clubs 88
The Annual Statistics of the Churches and Ministers:
Explanations of the Plan of Statistics 90
The Statistics of the Churches and Pastors by States 92
Sunday Schools, Independent and Missionary 424
Congregational Ministers in Foreign Lands 440
The National and State Organizations of the Churches 442
Sessions of, in 1904–05 443
Annual meetings of the National Societies in 1904–05 447
General Summary Tables for the Year 448
Gains and Losses in Groups 464
Congregationalism 467
Table of Admissions 468
Table of Memberships 469
Comparative Receipts 470
Ministerial Relief 472
Alphabetical List of Ministers, with Post-Office Address 474
Alphabetical List of Licentiates 514
List of Ministers of other Denominations Supplying Congregational Churches, 516

Alfred Mudge & Son, Printers, 24 Franklin St., Boston.

1904

JULY.

Su.	Mo.	Tu.	We.	Th.	Fr	Sa.
..	..	..	..	..	1	2
3	4	5	6	7	8	9
10	11	12	13	14	15	16
17	18	19	20	21	22	23
24	25	26	27	28	29	30
31	..	..	..	..	..	..

AUGUST.

..	1	2	3	4	5	6
7	8	9	10	11	12	13
14	15	16	17	18	19	20
21	22	23	24	25	26	27
28	29	30	31	..	..	..
..	..	..	..	..	..	..

SEPTEMBER.

..	..	..	..	1	2	3
4	5	6	7	8	9	10
11	12	13	14	15	16	17
18	19	20	21	22	23	24
25	26	27	28	29	30	..
..	..	..	..	..	..	..

OCTOBER.

..	..	..	..	..	..	1
2	3	4	5	6	7	8
9	10	11	12	13	14	15
16	17	18	19	20	21	22
23	24	25	26	27	28	29
30	31	..	..	..	..	..

NOVEMBER.

..	..	1	2	3	4	5
6	7	8	9	10	11	12
13	14	15	16	17	18	19
20	21	22	23	24	25	26
27	28	29	30	..	..	..
..	..	..	..	..	..	..

DECEMBER.

..	..	..	..	1	2	3
4	5	6	7	8	9	10
11	12	13	14	15	16	17
18	19	20	21	22	23	24
25	26	27	28	29	30	31
..	..	..	..	..	..	..

1905

JANUARY.

Su.	Mo.	Tu.	We.	Th.	Fr.	Sa.
1	2	3	4	5	6	7
8	9	10	11	12	13	14
15	16	17	18	19	20	21
22	23	24	25	26	27	28
29	30	31	..	..	..	..
..	..	..	..	..	..	..

FEBRUARY.

..	..	..	1	2	3	4
5	6	7	8	9	10	11
12	13	14	15	16	17	18
19	20	21	22	23	24	25
26	27	28	..	..	..	..
..	..	..	..	..	..	..

MARCH.

..	..	..	1	2	3	4
5	6	7	8	9	10	11
12	13	14	15	16	17	18
19	20	21	22	23	24	25
26	27	28	29	30	31	..
..	..	..	..	..	..	..

APRIL.

..	..	..	..	..	..	1
2	3	4	5	6	7	8
9	10	11	12	13	14	15
16	17	18	19	20	21	22
23	24	25	26	27	28	29
30	..	..	..	..	..	..

MAY.

..	1	2	3	4	5	6
7	8	9	10	11	12	13
14	15	16	17	18	19	20
21	22	23	24	25	26	27
28	29	30	31	..	..	..
..	..	..	..	..	..	..

JUNE.

..	..	..	..	1	2	3
4	5	6	7	8	9	10
11	12	13	14	15	16	17
18	19	20	21	22	23	24
25	26	27	28	29	30	..
..	..	..	..	..	..	..

JULY.

Su.	Mo.	Tu.	We.	Th.	Fr.	Sa.
..	..	..	..	..	..	1
2	3	4	5	6	7	8
9	10	11	12	13	14	15
16	17	18	19	20	21	22
23	24	25	26	27	28	29
30	31	..	..	..	..	..

AUGUST.

..	..	1	2	3	4	5
6	7	8	9	10	11	12
13	14	15	16	17	18	19
20	21	22	23	24	25	26
27	28	29	30	31	..	..
..	..	..	..	..	..	..

SEPTEMBER.

..	..	..	..	..	1	2
3	4	5	6	7	8	9
10	11	12	13	14	15	16
17	18	19	20	21	22	23
24	25	26	27	28	29	30
..	..	..	..	..	..	..

OCTOBER.

1	2	3	4	5	6	7
8	9	10	11	12	13	14
15	16	17	18	19	20	21
22	23	24	25	26	27	28
29	30	31	..	..	..	..
..	..	..	..	..	..	..

NOVEMBER.

..	..	..	1	2	3	4
5	6	7	8	9	10	11
12	13	14	15	16	17	18
19	20	21	22	23	24	25
26	27	28	29	30	..	..
..	..	..	..	..	..	..

DECEMBER.

..	..	..	..	..	1	2
3	4	5	6	7	8	9
10	11	12	13	14	15	16
17	18	19	20	21	22	23
24	25	26	27	28	29	30
31	..	..	..	..	..	..

CONGREGATIONAL HOUSE, BOSTON, MASS.

NOTES.

"Every church and every minister upon the rolls of the denomination" is entitled to share in the distribution of the YEAR-BOOK. For this very practical purpose, "the rolls of the denomination" must be assumed to be the tables and list of the YEAR-BOOK, and the claim of any church or minister to receive it, errors excepted, does not arise until such church is found in the YEAR-BOOK's tables, or such minister's name is enrolled and printed in its "List of Congregational Ministers," here reported and printed. To purchasers, the price is $1.00; or, in cloth, $1.25. Those entitled to receive it who prefer a cloth binding can have it in that form by sending 30 cents to

REV. ASHER ANDERSON,
405 CONGREGATIONAL HOUSE,
BOSTON, MASS.,

to whom all correspondence relating to the YEAR-BOOK should be addressed, NOT to the Publishing Society. It is not safe or sufficient to say "Congregational House" only, as it has many rooms and occupants.

A pastor, who has resigned his active service, does not lose his claim to the YEAR-BOOK. It is due to "every minister upon the roll." A church is not entitled to two copies, one for itself and one for its minister, as is often assumed; but to its one copy. The roll is new every year, and a minister's name has no place on it simply because it was in the *last* YEAR-BOOK. It is to be reported each year, either by the church he is serving or by the conference or association of which he is a member, and which is responsible to the churches for record and report of his good standing.

A number of copies of the Proceedings of the International Council, Boston, 1898, remain on hand. Price, $1.00. Add twenty-two cents for postage. Send orders to J. H. Tewksbury, Congregational Sunday School and Publishing Society, Congregational House, Boston.

The following resolution failed to appear in the Minutes of the Council of 1901. See page 43 of the published Minutes of the Council.

"*Resolved*, That in view of the grave concern regarding the present condition and future interests of the Sunday School work throughout our denomination, the Congregational Sunday School and Publishing Society be requested to furnish a systematic and graded course of study covering the whole range of Sunday School work, and that a committee of seven be appointed by this Council to co-operate with the Society to that end."

I hereby certify that the above resolution was introduced by the business committee and adopted by the Council.

JOEL S. IVES, *Registrar*.

INTRODUCTION.

THE YEAR-BOOK, giving statistics for the year 1903, presents the usual form and contents. No changes have been made except in a return to the old method of tabulating the beneficence of the churches in Massachusetts. Any one interested in the discussion may easily compare the forms as given in 1903 and 1904 respectively. Bold-faced type in Massachusetts tables refers to reports of churches for the previous year. Could not some plan like this be adopted for all the States?

Two items of information will prove interesting: one, the assignment of Alfred Mudge & Son, whose name has been for many years associated with the book; the other, the early completion of the Massachusetts tables. It is very significant that the State having the greatest number of churches should be able to report as early as February 26. The secretary was able to do this, receiving the reports of the churches directly from the clerks. The complaint is general that the clerks of churches persist in delaying their reports. Writes one secretary, "I have written five times for one report."

We record our sincere appreciation of the work done by the State Secretaries. It is hoped that our compilation will not disappoint them. Every correction received has been made to the very moment of going to press. Doubtless errors will appear. They will not, we think, seriously affect the general summaries,

Schedules have been received as follows: Jan. 30, Arkansas; Feb. 1, Nevada; Feb. 5, New Hampshire; Feb. 8, Mississippi; Feb. 13, Montana; Feb. 15, Cuba, West Virginia, Georgia (Conference); Feb. 17, Oregon; Feb. 19, Ohio; Feb. 23, Maine; Feb. 26, Massachusetts; Feb. 27, Minnesota; March 1, Rhode Island; March 2, Alabama (Association), Michigan, New Mexico; March 5, Missouri, Nebraska, Alabama (Conference), Wyoming; March 7, Arizona; March 8, California (Northern); March 11, District of Columbia, Maryland, Virginia, New Jersey; March 12, Connecticut; March 14, Iowa, Tennessee, Wisconsin; March 15, Indiana, Vermont; March 16, Kentucky; March 17, Florida; March 18, Pennsylvania; March 19, Kansas, North Carolina; March 21, New York, North Dakota, Washington; March 24, Georgia (Convention); March 26, Illinois; March 28, Idaho, South Dakota, Utah; March 29, Indian Territory; March 30, Oklahoma; April 2, Texas; April 4, Colorado, Louisiana; April 5, California (Southern); April 7, South Carolina.

Our plan for filing "biographies to date" meets with general approval. Several hundred have been received. This method secures accuracy in the earlier data, and avoids not a little trouble. We trust the record will increase.

We trust our churches will consult the advertisements and mention the YEAR-BOOK when ordering goods.

ASHER ANDERSON.

BOSTON, MASS., May 13, 1904.

TREASURER'S STATEMENT.

ACCOUNT WITH THE STATE BODIES.

States.	Dues of 1904 payable July 1.	Dues of 1903 and previous years.
Alabama	$76 09	$502 54
Alaska	1 45	2 91
Arizona	4 75	9 31
Arkansas	85	.....
Northern California	.....	.....
Southern California	.....	.....
Colorado	114 61	192 73
Connecticut	954 12	.....
Cuba	6 54	.....
District of Columbia	39 67	.....
Florida	36 76	417 87
Georgia	69 25	605 11
Hawaii	49 39	84 43
Idaho	14 40	32 22
Illinois	752 01	.....
Indiana	73 24	75 66
Indian Territory	55	9 28
Iowa	549 22	.....
Kansas	200 64	.....
Kentucky	12 78	12 75
Louisiana	23 65	68 46
Maine	318 45	315 73
Maryland	11 34	.....
Massachusetts	.....	.....
Michigan	.....	.....
Minnesota	281 91	.....
Mississippi	3 42	.....
Missouri	155 14	.....
Montana	12 54	.....
Nebraska	224 17	.....
Nevada	1 36	.....
New Hampshire	298 06	.....
New Jersey	112 30	108 10
New Mexico	.....	.....
New York	769 36	.....
North Carolina	36 78	.....
North Dakota	53 31	.....
Ohio	.....	.....
Oklahoma	37 81	195 84
Oregon	56 38	.....
Pennsylvania	183 28	848 63
Rhode Island	153 21	.....
South Carolina	8 89	87 50
South Dakota	91 98	.....
Tennessee	29 35	253 66
Texas	28 41	66 80
Utah	14 49	24 77
Vermont	326 62	.....
Virginia	1 92	.....
Washington	110 53	171 51
West Virginia	.....	.....
Wisconsin	210 38	.....
Wyoming	.....	.....
Total	$6,511 36	$4,085 81

The following recommendation by the Finance Committee was adopted by the Council at Portland, Me., Oct. 12-16, 1901: —

(1) That the treasurer of the National Council be instructed to call for one and one-half cents per member from the churches for each of the three following years, instead of two cents per annum as heretofore.

(Minutes of 1901, page 42.)

SAMUEL B. FORBES, *Treasurer.*

HARTFORD, CONN., April 9, 1904.

ANNUAL RECORD.

ORDAINED OR INSTALLED.

In this list, "*o.*" denotes ordination without installation; "*o. p.*" ordination as pastor; "*o. f. m.*" ordination for foreign missionary service; "*r.*" recognized. But owing to indefinite reports, "*o.*" may sometimes be an error for "*o. p.*"

ABEL, GEO. F., Elmwood Temple, Providence, R. I., *o.* Oct. 9
ALLEN, RALPH W., Eldred, N. Y., *o. i.* Oct. 15
ALLEN, WILLIAM C., Washington, Ind., *o.* April 26
ALLING, MORRIS E., Yale Sem., Northford, Conn. *o.* Aug. 19
ALLINGHAM, ROBERT, Lamont, Mich., *o.* Feb. 17
ALLISON, ALEXANDER L., Rapid River, Mich., *o.* July 1
ANDERSON, CHARLES M., Michigan City, Ind., *o.* May 18
ARNOLD, WM. R., Andover Sem., Andover, Mass., *o.* June 8
BAKER, FRANK H., S. Bridgton, Me., *i.* Sept. 15
BANDY, PAUL S., Pacific Sem., Antioch, Cal., *o.* June 16
BARBER HENRY A., New Ipswich, N. H., *o.* Aug. 22
BARKER, FRANKLIN W., Union Ch., Amesbury, Mass., *i.* Feb. 24
BARKER, HERBERT A., Fourth Ch., Hartford, Conn., *o.* June 18
BARKER, HERBERT A., Boylston Ch., Jamaica Plain, Mass. *i.* Dec. 30
BARNES, JOSEPH A., Helena, Mont., *i.* Nov. 15
BARNES, ORVILLE A., Standish, Mich., *o.* May 8
BARNES, STEPHEN G., South Ch., St. Johnsbury, Vt., *i.* Oct. 21
BARNETT, J. H., Andrews, Ind., *o.* Oct. 20
BARROW, EDW. F., Zion Ch., Haverhill, Mass., *o. i.* Oct. 20
BARSTOW, JOHN, Manchester, Vt., *i.* Dec. 3
BARTHOLOMEW, NOYES OTIS, Ohio Ave. Ch., Denver, Colo., *o.* June 8
BAYNE, JOHN J., Geddes, So. Dakota, *o. p.* July 7
BEALS, CHARLES E., Prospect St. Ch., Cambridge, Mass., *i.* Dec. 1
BELL, ABRAHAM, Withee, Wis., *o.* Nov. 3
BERLE, ADOLPH A., Union Park Ch., Chicago, Ill., *i.* Feb. 12
BILLIG, CLINTON A., Normal, Ill., *o.* March 3
BLISS, ALFRED V., Plymouth Ch., Utica, N. Y., *i.* Nov. 19
BLISS, CHARLES B., Hampden, Mass., *o. i.* Oct. 2
BLOMBERG, C. R. A., Glenwood, Wis., *o. i.* Sept. 19
BODWELL, CHARLES S., Machiasport, Me., *o.* Nov. 3
BOHN, HARRY F., Moody Inst., Granby, Mo. *o. r. p.* Jan. 27
BOOCH, HERMAN C., Fall Creek, Ill., *i.* June 25
BOOTH, MILTON H., Madison Co., First, Hebron, Io., *o.* March 11
BUELL, SETH H., Yale Sem., Ravenna, Neb., *o.* Oct. 6
BUSFIELD, THEODORE E., First Ch., N. Adams, Mass., *i.* Oct. 20
BUTLER, FRANK E., S. Hadley Falls, Mass., *i.* Oct. 6
BUTLER, WILLIS H., Edwards Ch., Northampton, Mass., *i.* Nov. 6
CALKINS, RAYMOND, State St. Ch., Portland, Me., *i.* Nov. 12
CAMPBELL, CHARLES A., Sanford, Fla., *i.* May 14
CAPRON, HAROLD S., Union Sem., Pilgrim Ch., Providence, R. I., *o.* May 29
CAPSHAW, B. P., Spring Valley, N. Y., *o.* June 11
CERRETA, CANIO, Bridgeport, Conn., *o.* Jan. 19
CHALMERS, ANDREW B., Plymouth Ch., Worcester, Mass., *i.* June 13
CHAPEL, ELMER O., Viola, Wis., *o.* Sept. 8
CHARNOCK, GEO. A., Byron, Cal., *o.* Oct. 29
CHILDS, IRVING H., Hartford Sem., Benson, Vt., *o. i.* Sept. 9
COLBURN, HARVEY C., Oberlin Sem., Marysville, O., *o. i.* Sept. 8
CONREY, O. D., Los Angeles, Cal., *o.* Sept. 30
COPPING, BERNARD, Scotland Ch., Bridgewater, Mass., *i.* May 27
CRABTREE, ALLEN, Sherman, Texas, *o.* April 15
CROWE, FRANCIS W., Oberlin Sem., No. Ridgeville, O., *o.* Feb. 11
CUNNINGHAM, R. A., Marietta, Minn., *o.* Nov. 30
CURTIS, ANSON B., Greenville, Mich., *i.* June 2
DALE, J. HAROLD, Andover Sem., Billerica, Mass., *o.* Oct. 7
DANA, SAMUEL H., Phillips Ch., Exeter, N. H., *i.* Oct. 22
DANFORTH, J. ROMEYN, First Ch., New London, Conn., *i.* March 18

DANIELS, CHARLES H., Grace Ch., So. Framingham, Mass., *i.* Dec. 9
DAVEY, ROBERT G., Upper Montclair, N. J., *i.* March 26
DAVIES, JOHN F. Dawn, Mo., *i.* April 19
DAY, WILLIAM H., First Ch., Los. Angeles, Cal., *r. p.* March 3
DEMOTT, GEORGE C., Central Ch., Bath, Me., *i.* Nov. 4
DENISON, JOHN H., Central Ch., Boston, Mass., *i.* Feb. 5
DIEFENBACH, ARTHUR C., Imlay City, Mich., *o.* Nov. 9
DI MICELI, ANTONINO S., Stamford, Conn., *o.* Dec. 29
DOUGLASS, ROSCOE D., Victor, Io., *o.* Aug. 5
DUNLAP, ROGER A., Hartford Sem., Paterson, N. J., *o. i.* Sept. 10
DYER, THOMAS L., Fremont, Ind., *o. i.* March 25
EBERT, WILLIAM D., Snyder Ave. Ch., Philadelphia, Pa., *o.* June 9
ECKEL, HOWARD, McKeesport, Pa., *o.* April 28
EDWARDS, ISAAC F., Neosho Falls, Kan., *o.* Dec. 16
ELLIS, JOHN F., Dustin, Neb., *o.* Sept. 16
ELLIS, WALTER A., Kedzie Ave. Ch, Chicago, Ill., *o.* June 11
ELSESSER, RENE, *French* Ch., Pittsfield, Mass., *o. i.* Oct. 13
ENNIS, MERLIN, Yale Sem., Endeavor, Wis., *o. f. m.* June 16
ERICKSON, ANDREW, Gross Park Ch., Chicago, Ill., *i.* April 24
EVANS, THOMAS, *Welsh* Ch., Bevier, Mo., *i.* Feb. 8
FAHLGREN, CHARLES A., Gaylord, Kan., *o.* Dec. 9
FAUST, MALCHIS F., First Ch., Talladega, Ala., *o.* June 17
FEARY, FREDERIC, Hammond St. Ch., Bangor, Me., *o.* May 21
FISKE, G. WALTER, High St. Ch., Auburn, Me. *i.* May 28
FITCH, ALBERT P., Walnut Ave. Ch., Boston, Mass., *o.* April 9
FITCH, ALBERT P., First Ch., Flushing, N. Y., *i.* June 23
FOLSOM, ARTHUR J., Alma, Neb., *o.* Feb. 10
FORBES, CHARLES A., Fifty-second Ave Ch., Chicago, Ill., *i.* March 19
FORSELL, K. E., Mankato, Minn., *o.* Oct. 25
FOWLES, RAYMOND A., Monson, Me., *o.* Oct. 13
FRANCIS, ARTHUR J., Douglas Park Ch., Chicago, Ill., *o. i.* April 23
FULTON, ROBERT N., Hartford Sem., Enfield, N. H., *o.* Aug. 13
FURNESS, GEORGE A., E. Arlington, Vt., *r. p.* Nov. 10
GARFIELD, JOHN P., Enfield, Conn., *i.* Oct. 8
GATES, CARL M., Union Sem, Dorset, Vt, *o.* April 6
GONZALES, FRANK C., Clear Lake, Io., *o.* Sept. 15
GRAHAM, ROBERT N., Center, Neb., *o.* July 7
GRAY, JOHN, Union Sem., Broadway Tabernacle, N. Y. City, *o.* June 8
GREGG, JAMES E., Yale Sem., Pilgrim Memorial Ch., Pittsfield, Mass., *o. i.* Aug. 25
GRIFFITH, THOS. L., Cambria, Minn., *o.* May 28
HADLEY, WILLIS A., Keene, N. H., *i.* Oct. 1
HALE, MORTON W., Sudbury, Vt., *o.* Oct. 6
HAMILTON, JOS. S., Fourth Ch., Oak Park, Ill., *o.* April 2
HAMILTON, J. W., Poplar Grove, Ill., *o.* Sept. 17
HARTWELL, ARTHUR E., Jamaica, Vt., *o.* Nov. 18
HATFIELD, GEO. B., Oberlin Sem., Bonesteel, S. D., *o.* Aug. 10
HAWKINS, O. W., First Ch, Talladega, Ala., *o.* June 17
HAYES, EDWARD C., Andover Sem., Uxbridge, Mass., *o. & r. p.* Feb. 26
HELMING, OSCAR C., St. Paul's Ch., Nutley, N. J., *i.* June 3
HELSER, MARY A., Wescott, Neb., *o.* Sept. 17
HEMPSTEAD, CARL W., Woden, Io., *o.* Dec. 1
HENDERSON, JOHN R., Waitsfield, Vt., *o.* June 30
HENDERSON, JOHN E., Inkster, N. D., *o.* Nov. 4
HILL, FREDERICK B., Providence, R. I., *o.* Nov. 17
HOBEIN, EDWARD L., Hallam, Neb., *o.* July 7
HODGDON, FRANK W., Plymouth Ch., Des Moines, Io., *i.* Dec. 15
HOPP, JOHANNES W., Portland, Ore., *o.* July 21
HOPWOOD, JOHN L., Yale Sem., Pilgrim Ch., Plymouth, Penn., *o.* June 16
HOUSE, ALBERT V., Lake View Ch., Worcester, Ms., *i.* Dec. 10
HOUSE, ELWIN L., First Ch., Portland, Ore., *i.* May 7
HUGGETT, J. PERCIVAL, First Ch., Cedar Rapids, Io., *o. p.* July 2
HUMBY, STANLEY M., First Ch., St. Louis, Mo., *o.* March 31
HUNSBERGER, BYRON K., First Ch, Hartford, Ct., *o. f. m.* April 23
HUSBAND, CHARLES H., Dover, Kan., *o.* July 7
IZARD, JOHN, Chase, Kan., *o.* Dec. 8
JEVNE, C. ARTHUR, Pingree, N. D., *o. i.* July 28
JONES, GEO. M., Whiting, Vt., *o.* Dec. 2

JONES, JAY J., Parkersburg, Io., *o.* April 30
JONES, R. T., Correctionville, Io., *o.p.* Jan. 14
JONES, SENECA, Crockett, Cal., *o.p.* June 12
JUMP, HERBERT A., First Parish, Brunswick, Me., *i.* March 26
KEELER, ARZA B., Anamosa, Io., *o.* April 21
KELLY, EDW. P., Pigeon Cove, Mass., *o. & r. p.* Feb. 19
KENT, WM. H., Edelstein, Ill., *o. i.* Oct. 29
KILBON, JOHN L., Park Ch., Springfield, Mass., *i.* March 25
KNIGHT, WM. A., Brighton Ch., Boston, Mass. *i.* Feb. 18
LARKE, EDMUND, Berthold, N. D., *o.* July 2
LARSON, BERT, Chicago Sem., *Scand.* Ch., Merrill, Wis., *o.* Jan. 2
LAWLESS, ALFRED, Jr., Howard Chap., New Orleans, La, *o.* Oct. 18
LEAVITT, ASHLEY D., So. Church, Hartford, Conn., *o.* May 28
LEE, THEODORE S., White Plains, N. Y., *o.* Oct. 20
LIBBY, EDGAR H., North Ch., Englewood, Chicago, Ill., *i.* Feb. 5
LOCKE, ROBERT J., Chicago Sem., Sharon, Wis., *o. p.* June 19
LONG, J. HALL, Bethel, Vt., *o.* June 24
LORD, ALBERT J., First Ch., Meriden, Conn., *i.* Jan. 27
LOVEJOY, GEO. E., South Ch., Lawrence, Mass. *i.* April 8
LUCE, FRANK L., Romsey Ch., Boston, Mass., *i.* Oct. 22
MARSH, BYRON F., Daytona, Fla., *i.* Nov. 13
MARSH, GEORGE L., Valley Junction, Io., *o.* Dec. 8
MARTIN, CYRIL P., Bethany Ch., Cedar Rapids, Io., *o.p.* July 2
MARTIN, JOHN J., Rollo, Ill., *o.* June 29
MAVROMATIS, LAZARUSK, Hartford Sem., Kirk St. Ch., Lowell, Mass., *o.* June 12
MAXWELL, CHARLES H., Linden Hills Ch., Minneapolis, Minn., *o.* June 5
McCARTNEY, HENRY R., Goffstown, N. H., *i.* Sept. 16
McCORD, ARCHIBALD, Plymouth Ch., Providence, R. I., *i.* March 11
McDERMOTH, CHARLES, (M. E.) Aberdeen, Wash., *i.* March 4
McDUFFEE, CHARLES B., Yale Sem., Windham, Conn., *o. i.* Nov. 3
McLAUGHLIN, ROBERT W., Park Ch., Grand Rapids, Mich., *i.* Jan. 30
MESERVE, HOWARD C., Plymouth Ch., Milford, Conn., *o. p.* April 23
MILLER, JOHN, Andover Sem., Andover Mass., *o f. m.* June 8
MILLS, HERBERT L., Hartford, Sem., Parkville & Cherry Hill Ch's., Omaha, Neb., *o.p.* Sept. 28
MOODY, CALVIN B., Bristol, Conn., *i.* Sept. 9
MOORE, R., Starbuck, Minn., *o.* Dec. 30
MOORE, M. HOWARD, Chicago Sem., Liberty Ch., Trevor, Wis., *o. p.* June 23
MUELLER, RUDOLPH C., Medina, N. D., *o.* Aug. 3
MULNIX, ANDREW H., Faneuil Ch., Brighton, Mass., *i.* May 27
MURPHY, JAS. S., Port Arthur, Tex., *i.* Dec. 21
NEWCOMB, EDW. H., North Ch., Newburyport, Mass., *r. p.* Oct. 1
NEWCOMB, FRANCIS L., San Juan, Cal., *o. i.* Sept. 29
NORTH, WALTER H., Emington, Ill., *o.* Nov. 12
NORTHROP, BYRON W., Marion, Ind., *o.* April 17
NYREEN, ANDREW G., *Swedish* Ch's., Plainville and Bristol, Conn., *i.* Jan. 20
OLDFIELD, W. JUDSON, Clark, So. Dakota, *o.* Nov. 12
OLIN, DAVID P., Milaca, Minn., *o.* Dec. 9
OLMSTED, NIRUM P., Alba, Mich., *o.* May 22
OLSON, H. MARTIN, Mankato, Minn., *o.* Oct. 25
OWEN, GEORGE W., Hartford Sem., First Ch., Lynn, Mass., *o. i.* July 1
PALMER, WILLARD H., Denmark, Me., *o.* Oct. 8
PARR, LEONARD W., Edgerton, Wis., *o.* Nov. 24
PATTON, M. OAKMAN, Second Ch., Palmer, Mass., *i.* July 21
PECCORINI, ALBERTO, Union Sem., South Brooklyn, N. Y., *o.*
PERSONS, FREDERICK T., United Ch., New Haven, Conn., *o.* May 5
PRATT, ARTHUR PEABODY, Third Ch., Chelsea, Mass., *i.* May 5
PRENTIS, JOHN H., Chicago Sem., Priest River, Ida., *o.* Aug. 21
PRITCHARD, ARTHUR O., White Plains, N. Y. *o.* June 4
RALPH, EDWIN A., Evansville, Wis., *o.* Nov. 3
RAMSDELL, FRANK E., North Ch., New Bedford, Mass., *i.* Dec. 29
RAPP, JOSEPH, First Italian Ch., New Haven, Conn., *o. p.* Dec. 18
RAYMOND, FREDERICK W., Hamilton, N. Y., *i.* Oct. 20
REES, JAMES E., Yale Sem., Pilgrim Ch., Plymouth Pa., *o.* June 16
REID, JOHN H., South Main St. Church, Manchester, N. H., *i.* Nov. 4
RICE, GUY H., Arlington, Neb., *i.* March 5

ROBERTS, RUEL W., Ripley Church, Greenwich, O., *o.* Sept. 21
ROOT, BENJAMIN F., Third Ch., Waterbury, Conn., *i.* Jan 29
RUTAN, FREDERIC N., Wrentham, Mass., *o.* Dec. 28
SANDERSON, EDW. F., Central Ch., Providence, R. I., *i.* April 28
SCOTT, ABNER, Pringle, Ga., *o.* April 20
SEYMOUR, CHARLES R., Broadway Tabernacle, New York City, *r. asso. p.* Nov. 8
SHEPPLEY, EDW. H., Chicago Sem., Geneva, Ill., *o.* July 23
SHORT, WALLACE M., Beacon Hill Ch., Kansas City, Mo., *i.* Sept. 15
SMITH, WESLEY W., Weybridge, Vt., *r. p.* Feb. 11
ST. CLARE, CHRISTOPHER CROCKER, Yale Sem., Morrisville, Vt., *o. i.* Oct. 6
STEPHENS, A. THADDEUS, Chicago Sem., Gray's Lake, Ill., *o.* July 2
STOCKING, JAY T., Bellows Falls, Vt., *i.* Dec. 9
STOVER, W. B., Udall, Kan., *o.* March 18
STRAYER, LUTHER M., Hartford, Vt. *o. i.* Sept. 24
STRYKER, GARRETT V., Miller, Mass., *o. i.* Oct. 30
SUNDELIN, WEIGO W., Central Ch., Worcester, Mass., *o.* Jan. 22
TAISNE, TELESPHORE, Sixth St. Ch., Auburn, Me., *i.* Sept. 25
THOMAS, PERCY E., First Church, Winona, Minn., *o. i.* Dec. 8
THOMLINSON, W. H., Terrel, Iowa., *o.* Feb. 4
THORPE, WALTER, Union Sem., Elizabeth, N. J., *o. i.* April 14
TREAT, J. CALVIN, Park Ch., Cleveland, O., *i.* Nov. 2
TREFZ, EDW. E., First Ch., Binghamton, N. Y., *i.* Oct. 7
TURRENTINE, WILLIAM J., First Ch., Talladega, Ala., *o.* June 17
VAN AUKEN, HOWARD A., Key West, Fla., *o.* Dec. 17
VAN DER PYL, NICHOLAS, Marblehead, Mass., *i.* July 7
VAN VALKENBERG, H. CLIFFORD, Melvin, Ill., *o.* May 5
VIEHE, PAUL G., Chokio, Minn., *o.* May 17
VOORHEES, J. SPENCER, First Ch., Adams, Mass., *i.* Nov. 19
WALDROP, ISAAC M., Buffalo Park Ch., Fairview, Kan., *o.* Sept. 17
WARREN, CHARLES M., Collinsville, Conn., *o. f. m.* June 12
WARREN, WILLIS A., Lake City, Minn., *i.* May 18
WATERS, NACY McGEE, Tompkins Ave. Ch., Brooklyn, N. Y., *i.* March 4
WATSON, JONATHAN, Ogalalla, Neb., *o. p.* March 11
WEHRHAN, NELSON W., Chapin, Io., *o.* Aug. 11
WEST, LESTER L., Second Church, Norwich, Conn., *i.* Jan. 2
WHITING, JOHN C., Trinity Ch., New York City, *o.* June 15
WHITLEY, JOHN E., Lebanon, N. H., *i.* Dec. 2
WILLIAMS, ROBERT H. Nickerson, Kan., *o.* March 26
WILLIAMS, STARR C., Atlanta Sem., Hoschton, Ga., *o.* July 6
WOODCOCK, ALBERT C., Chicago Sem., Cass Lake, Minn., *o. p.* July 30
WOODMAN, G. EDWIN, JR., Wilmington, Vt., *r. p.* Feb. 17
WYNNS, J. C., Harrison, Ark., *o.* Aug. 21

PASTORS DISMISSED.

ATWOOD, ALFRED R., Sandisfield, Mass., May 31.
BACON, WILLIAM A., Park Ch., Springfield, Mass., March 26.
BAINTON, HENRY W., River Edge, N. J., Jan. 23.
BARTLETT, ERNEST C., Chelmsford Center, Mass., Nov. 23.
BEALS, CHARLES E., Greenfield, Mass., Oct. 27.
BEARD, REUBEN A., Prospect St. Ch., Cambridge, Mass., April 13.
BERLE, ADOLPH A., Union Park Ch., Chicago, Ill., Nov. 12.
BIDWELL, CHARLES A., South Main St. Ch., Manchester, N. H., May 31.
BLISS, ALFRED V., Ludlow, Vt., Oct. 7.
BONFILS, ELLSWORTH, Paterson, N. J., March 3.
BUCKHAM, JOHN W., Crombie St. Ch., Salem, Mass., June 16.
BURRILL, ARTHUR S., Second Ch., Conway, N. H., Oct. 20.
BUTLER, WILLIS H., First Ch., Williamstown Mass., July 20.
CALKINS, RAYMOND, Pilgrim Memorial Ch., Pittsfield, Mass., Aug. 25.
CHALMERS, ANDREW B., Grand Ave., Ch., New Haven, Conn., May 5.
COOPER, JAMES W., South Ch., New Britain, Conn., March 20.
CURTIS, CHARLES H., Worthington, Minn., Dec. 22.
DANA, SAMUEL H., Quincy, Ill., April 2.
DANFORTH, J. ROMEYN, High St. Ch., Auburn, Me., Jan. 29.
DRISKO, RAYMOND C., First Ch., Alfred, Me., June 16.
DWIGHT, CHARLES A. S., Closter, N. J., Dec. 17.
EASTMAN, GEORGE P., Second Ch., Millbury, Mass., Dec. 14.
EMRICH, FREDERICK E., Grace Ch., South Framingham, Mass., July 9.
EVANS, EDWARD R., Redding, Conn., Oct. 1.
FAIRBANKS, EDWARD T., South Ch., St. Johnsbury, Vt., Oct. 21.
FISKE, G. WALTER, South Hadley Falls, Mass., April 10.
GEORGE, WILLIAM P., Westminster Ch., Kansas City, Mo., March 24.
GOODHUE, HENRY A., West Westminster, Vt., Sept. 23.
HADLEY, WILLIS A., Southbridge, Mass., Aug. 31.
HAGUE, WILLIAM B., So. Bridgton, Me., Sept. 15.
HARRISON, FOSDICK B., Second Ch., Palmer, Mass., July 21.
HILTON, CHARLES A., Randolph, Mass., Oct. 19.
HIRD, JOHN W., Baldwinsville, Mass., April 14.
HODGDON, FRANK W., Orange, N. J., April 25.
JENKINS, JONATHAN L., State St. Ch., Portland, Me., Nov. 12.

KING, JAMES B., Hopkinton, Mass., Nov. 17.
KLOSS, CHARLES L., Webster Groves, Mo., Dec. 15.
KNIGHT, WILLIAM, Berkeley Temple, Boston, Mass., Jan. 19.
LOVEJOY, GEORGE E., Pittsfield, N. H., Jan. 26.
MACCOLL, JOHN A., North Church, New Bedford, Mass., June 17.
MANN, WILLIAM G., Warren Ch., Westbrook, Maine, April 29.
MASON, EDWARD B., Brunswick, Maine, March 26.
MERRILL, GEORGE P., Three Oaks, Mich., June 23.
MILES, THOMAS M., Bristol, Conn., March 19.
MULNIX, ANDREW H., E. Milton, Mass., April 21.
NYREEN, ANDREW G., Swedish Ch's, Bristol and Plainville, Conn., Oct. 31.
OLMSTEAD, JULIAN H., Tyndall and Bon Homme, S. D., Aug. 17.
PATTON, M. OAKMAN, Prospect St. Ch., Newburyport, Mass., Nov. 16.
PENNIMAN, ALFORD B., Adams, Mass., Jan. 16.
PIERSON, ISAAC, Union Ch., Medford, Mass. Nov. 16.
RAMSDELL, FRANK E., Pilgrim Ch., New York City, N. Y., Nov. 30.
REID, JOHN H., Bellows Falls, Vt., April 1.
RICHARDS, CHARLES H., Central Ch., Philadelphia, Pa., Feb. 26.
SANDERSON, EDWARD F., Washington St. Ch., Beverly, Mass., Feb. 3.
SMITH, CHARLES H., Plymouth, Conn., Nov. 11.
SNEATH, ISAIAH W., Franklin, Mass., Dec. 28
SOPER, GEO. E., First Ch., Danbury, Conn., Sept. 15.
TENNEY, H. MELVILLE, San Jose, Cal., June 16.
TENNEY, WILLIAM L., North Adams, Mass., April 27.
THOMAS, WILLIAM A., Trumbull, Conn., Nov. 1.
VANDERPYL, NICHOLAS, Holliston, Mass. May 18.
VOORHEES, J. SPENCER, Roslindale, Mass., Oct. 22.
WATERS, NACY McGEE, First Church, Binghampton, N. Y., Jan. 26
WENTWORTH, HENRY H., Goffstown, N. H., May 25.
WISWALL, ALEXANDER, Upton, Mass., June 24.
WRIGHT, ABIEL H., St. Lawrence Ch., Portland, Me., April 19.
YALE, DAVID L., Central Ch., Bath, Me., April 7.
YORK, BURT L., West End Ch., Bridgeport, Conn., Oct. 1.

MINISTERS MARRIED.

ANDREWS, GEORGE W., of Dalton, Mass., and Sarah D. Rathbone, of Alexandria, Va., June 25.
BEACH, DAVID N., of Bangor, Me., and Dora Freeman, of Wakefield, Mass., Dec. 18.
BEILER, JOHN M., and Grace D. Capen, both of Eastport, Me., June 17.
BLACK, ROBERT F., of Mindanao, and Anna G. Granger, of Janesville, Wis., on Steamship Siberia, Manila Harbor, P. I., Nov. 18.
BLISS, FRANCIS CHASE, of Avery, Wis., and Eunice V. Hansen, of Minneapolis, Minn., July 22.
BRECK, AARON, and Alice Ellithorpe, both of Russell, Kansas, Aug. 4.
BURNHAM, COLLINS G., of Chicopee, Mass., and Isabel Hull, of Conway, N. H., Oct. 21.
BUSHEE, GEORGE H., and Katherine Coe Stuckey, both of Madison, Conn., Sept 2.
CAPRON, HAROLD STEARNS, of Elmira, N. Y., and Mattie M. Clark, of Providence, R. I., Sept. 30.
CHILDS, IRVING H., of Benson, Vt., and Lizzie D. Wallace of Amherst, Mass., June 19.
CUTLER, FREDERICK M., and Lillian M. Metcalf, both of Ashland, Mass., Nov. 25.
DALEY, CHARLES M., and Bessie Treadway, both of HURON, S. D., Aug. 4.
DUNGAN, T. ARTHUR, of Sutton, Neb., and Elvira Estelle Geer, of Eureka, Kan., Aug. 28.
FRAZEE, FENTON E., and Mary Lizzie Bisbee, both of Plympton, Mass., June 10.
GRIFFITH, WM., of Litchville, N. D., and E. F. Wheeler, at Duluth, Minn., Aug. 4.
HARE, ALFRED, of Fresno, Cal., and Grace O. Dunsmoor of Oakland, Cal., Feb. 24.
HARTWELL, ARTHUR E., of Jamaica, Vt., and Florence T. Stearns, of Brooklyn, N. Y., March 19.
HAYES., EDWARD C., and Grace Theresa Osborne, both of Uxbridge, Mass., April 27,
HEMPSTEAD, CARL W., of Woden, Iowa, and Mertie M. Lemmon, of Cleveland, O., Jan. 1.
HUMBY, STANLEY M., of St. Louis, Mo., and Annie Maria Robbins of Needham, Mass., Sept. 19.
LARKIN, JAMES WALLACE, of Blair, Neb., and Clara Morse Rogers of Clark, Neb., Aug. 6.
LITTLE, PALMER, of Dinsdale, Io., and Rachel S. Buckner of Creston, Io., Nov. 25.
MASON, CHARLES E., of Mountainhome, Ida., and Ellenor Shedden of Rock Springs, Wyo., June 30.
MEDLAR, WILLIAM H., of York, Neb., and Alice Watson Davidson, of Wahpeton, N. D., Nov. 18.
MOHR, CHARLES ADAM, of New York City, and Alice Krenning, of Fort Recovery, O., Sept. 9.
PINGREE, ARTHUR H., of Norwood, Mass., and Christie Merrill, of Boston, Mass., March 4.
QUINT, JOHN H., of Falmouth, Mass., and Grace G. Lane, of Manchester, Mass., Sept. 9.
RANNEY, WILLIAM W., of Hartford, Conn., and Helen L. Street of Exeter, N. H., Oct. 7.
STRAIN, HORACE L., of Decatur, Ill., and Francis Maud Bruce, of Dubuque, Iowa, April 15.
THRALL, WILLIAM HERBERT, of Huron, S. D., and Clara Elizabeth Tucker, of Pepperell, Mass., Dec. 29.
WILEY, HORACE S., of Dodge Center, Minn., and Kate Burton, of Grinnel, Iowa, June 11.
WILLARD, HENRY, of Chicago, Ill., and Marion J. Phipps of Waterbury, Conn., April 15.
WINDROSS, T. B., of Anamoose, N. D., and M. Margaret Forsey, of Newfoundland, Sept. 9.

NECROLOGY.

BRIEF BIOGRAPHIES

OF

CONGREGATIONAL MINISTERS

WHO DIED IN THE YEAR 1903.

Names starred (*) are not included in Summaries.

ALVORD, FREDERICK, son of Martin and Martha Burleigh (Clark) Alvord, was born in Bolton, Conn., Dec. 5, 1828. Fitted for college at Monson Academy, and was graduated from Yale in 1855. Studied theology at East Windsor Theological Seminary, 1855–57. Licensed by Hartford South Association, Sept. 23, 1857. Ordained by Congregational Council at Chicopee Falls, Mass., July 21, 1858. Pastorates: Byfield, Mass., October, 1857, to April, 1858; Chicopee Falls, Mass., July 21, 1858, dismissed, Nov. 5, 1860; Ludlow, Mass., 1861; West Stafford, Conn., 1862; Walpole, N. H., 1863; Darien, Conn., installed, Dec. 26, 1866, dismissed, June 8, 1869; Nashua, N. H , First Church, installed, July 6, 1869, dismissed, May 1, 1883; Watertown, Conn., 1884–85; Canton Center, Conn., 1885–89; South Windsor, Conn., 1889-95; Rochester, Mass., 1895–96; Vernon Center, Conn., 1896 to April 1, 1897. In 1897 took up his residence in Newton Centre, Mass., without charge. Publications: Funeral sermon, Mrs. Samuel T. Worcester, 1874, pp. 16. Sermon, What it is to become a Christian, 1874, pp. 12. History of Church of Christ in Dunstable, now the First Congregational Church, Nashua, N. H., 1876, pp. 41. Funeral sermon, Hon. Isaac Spalding, 1876, pp. 20. Funeral sermon, Dr. George Gray, 1877, pp. 14. Funeral sermon, Wyllys Barbor, 1885, pp. 5. Funeral tribute, Hon. C. V. Dearborn, 1886, pp. 8. Funeral tribute, John G. Kimball, 1886, pp. 5. Historical Sketch of the Congregational Church and Parish of Canton Center, formerly West Simsbury, 1886, pp. 96. Tract, The Church and Churchgoing, 1887, pp. 16. Married, Oct. 21, 1857, at Monson, Mass., Susan Gridley, daughter of Rev. Alfred and Susan Gridley Ely. Wife died a year ago. Six children, all living. Died of old age, at Newton Centre, Mass., Dec. 28, 1903, aged 75 years, 23 days.

AMSDEN, BENJAMIN MONROE, son of Benjamin C. and Achsah (Nichols) Amsden, was born in Chautauqua County, N. Y., Dec. 18, 1818. He received his academic education at Mayville Academy, N. Y.; attended Western Reserve College, and later, Williams College, from which he was graduated in 1846. He studied theology at Oberlin Theological Seminary,

graduating in 1849. Ordained by a Congregational Council at Oberlin, O., in 1850. Pastorates: Belvidere, Ill., 1850-52; Roscoe, Ill., 1853-54; Huntley, Ill., 1854-56; Garden Prairie, Ill., 1856-70; Delhi, Io., 1871-75; Strawberry Point, Io., 1875-81; Edgewood, Io., 1881-84; Parkersburg, Io., 1884-86. After that time he resided in Manchester, Io., without charge. He married, Dec. 4, 1855, at Belvidere, Ill., Reliance, daughter of Cyrus H. and Clarinda (Kasson) Avery. She is still living. Eight children, five living. Died as the result of a fall, at Manchester, Io., Jan. 28, 1903, aged 84 years, 1 month, 10 days.

ARNETT, SAMUEL GEORGE, M. D., son of William and Mary (Fife) Arnett, was born in Sparta, Ill., Aug. 24, 1850. Went to the High School in Sparta and to Illinois State Normal College. He was graduated from St. Louis Medical College in 1876, and for fifteen years was a practising physician. He studied theology at Chicago Seminary, and was graduated in 1893. Ordained by a Congregational Council at Millburn, Ill., June 2, 1891. Pastorates: Supplied M. E. Church at Buffalo, Io., two years, resigning May, 1890; supplied Congregational Church at Garden Prairie, Ill., from May to September, 1890; Millburn, Ill., November, 1890, to Aug. 1, 1893; Aurora, Mo., September, 1893, to October, 1895; Bethany Church, St. Paul, Minn., November, 1895, to October, 1897; Park Church, Berkeley, Cal., November, 1897, to September, 1899; Aurora, Mo., October, 1899, to September, 1900; Whittier, Cal., Plymouth Congregational Church, September, 1900, to the date of his death, April 8, 1903. Received degree of M. D. from St. Louis Medical College, 1876. Married, at St. Louis, Mo., May 6, 1879, Emily F., daughter of John and Elizabeth (Batt) Holdoway. Three children, two living. Died of heart failure, at Whittier, Cal., April 8, 1903, aged 52 years, 7 months, 14 days.

AVERY, WILLIAM FISHER, son of Joseph and Sylvia (Clary) Avery, was born in Conway, Mass., Dec. 4, 1826. Fitted for college at Williston Seminary, graduating in 1846, and attended Amherst College, graduating in 1850. Studied theology in Andover Seminary, and was graduated in 1854. Ordained by a Congregational Council at Sparta, Wis., June 20, 1855. Pastorates: Sparta, Wis., 1855-58; Lanesboro, Mass., 1877-84; Huntington, Mass., 1884-88; Middlebury, Conn., 1888-1900. Chaplain, State Almshouse, Monson, Mass.; teacher, Huntington Hill, Mass., 1872-1873; teacher, Conway, Mass., 1874-77; school supervisor, Middlebury, Conn.; member of school committee, Conway, Mass. Married, Sept. 19, 1854, in Westhampton, Mass., Eunice Smith, daughter of Rev. Ebenezer Burt and Harriet (Goodell) Wright. Wife deceased. One son, living. Died of old age, at Athol, Mass., Nov. 6, 1903, aged 76 years, 11 months, 2 days.

BABBITT, JAMES HOWARD, son of James Howard and Eliza Congdon (Sweet) Babbitt, was born in Taunton, Mass., Jan. 13, 1839. He attended Pierce Academy, Middleboro, Mass., and Amherst College, graduating in 1865. Pursued his theological course at Andover Seminary, from which he was graduated in 1868. Ordained by council and installed as pastor at Waitsfield, Vt., Sept. 10, 1868; dismissed Dec. 24, 1876; Swanton, Vt., installed, Jan. 1, 1877, dismissed, Dec. 25, 1887; also pastor at Highgate, Vt., 1878-87; West Brattleboro, Vt., installed, Jan. 1, 1888, dismissed, Oct. 1, 1900. Since then he has resided in Andover, Mass., without charge. Degree of M. A., Amherst, 1887. Secretary of Vermont S. S. Association for

eighteen years; superintendent of schools at Swanton and Brattleboro; president of trustees of Brattleboro Academy. Publication: Funeral Sermon of Rev. A. B. Swift, Enosburg, Vt., May 5, 1884. Married, at Andover, Mass., Aug. 12, 1868, Mary French, daughter of Rev. Sereno T. and Sarah (French) Abbott. Wife still living. Six children, four sons living. Died of apoplexy at Andover, Mass., Sept. 14, 1903, aged 64 years, 8 months, 1 day.

BAKER, ARIEL ANSON, son of Jacob and Nabby (Perkins) Baker, was born in Enosburgh, Vt., Dec. 9, 1825. Fitted for college at Bakersfield Academy, Vt., and was graduated from University of Vermont in 1851. Studied theology at Andover Seminary, and was graduated in 1854. Ordained by a Congregational Council at Enosburgh, Vt., Aug. 30, 1854. Pastorates: Petaluma, Cal., Dec. 1, 1854, to Sept. 1, 1857; Cornwall, Vt., installed, Aug. 18, 1858; dismissed Jan. 2, 1866; East Concord, N. H., 1866-67; Manchester, Io., 1867-69; Ames, Io., 1869-74; Eldora, Io., 1874-76: Hardwick, Vt., 1876-78; Winooski, Vt., 1878-80; Kellogg, Io., 1880-83; Sergeant's Bluff and Sloan, Io., 1883-85; Newell, Io., 1885-88; Independence, Io., 1888-92; Burwell, Neb., 1892-94; Washta, Io., 1894-95; Fairfax, Io., 1895-99; Early and Arthur, Io., 1899-1900; Steamboat Rock, Io., 1900-01; without charge since 1901, residing in Manchester, Io. Married, Aug. 15, 1854, at West Concord, N. H., Martha Farnum, daughter of Henry and Deborah (Carter) Rolfe. She died March 24, 1891, at Independence, Io. Two sons, both living. Married, March 25, 1899, at Syracuse, N. Y., Mrs. Caroline Elizabeth Brainerd. Wife still living. Died of cerebral apoplexy at Manchester, Io., May 16, 1903, aged 77 years, 5 months, 7 days.

BAUMGARDNER, BURDETTE C.,† son of Abram and Eliza Baumgardner, was born in Ohio, April 14, 1868. He received his academic education at Manistee, Mich., his collegiate education at Michigan University, and was graduated from Chicago Theological Seminary in 1896. He was ordained by Congregational Council, at Newton, Io., July 14, 1897. Pastorates: Newton, Io., 1897-'00; Valley Junction, Io., 1902 to July 15, 1903. Married, Sept. 6, 1897, at Manistee, Mich., Leona B., daughter of Adam and Elizabeth Brown. Two children, one living. Died of typhoid pneumonia, at Valley Junction, Io., July 15, 1903, aged 35 years, 3 months, 1 day.

BEAN, LEROY SAMUEL, son of Levi and Clarissa M. (Taylor) Bean, was born in Ascot, Sherbrooke County, Province of Quebec, Jan. 12, 1860. He received his academic education in Green Mountain Seminary, Waterbury, Vt., Lyndon Literary Institute, Lyndon, Vt., and Nichols Latin School, Lewiston, Me. He studied theology in Cobb Divinity School, Lewiston, Me. He was ordained a Free Baptist at Hatley, Stanstead County, Province of Quebec, July 9, 1882. Pastorates: Free Baptist churches at Hatley, Quebec, 1882-84; West Derby, Vt., 1884-86; Casco, Me., 1887-89; So. Windham, Me., 1889-92; Brunswick, Me., 1893; Congregational churches: West Church, Portland, Me., installed pastor, June 7, 1894, dismissed, 1899; First Parish, Saco, Me., installed, 1900, and served there until his death. Moderator of Cumberland Conference while in Portland, and of York Conference at the time of his death. Married, Jan. 1, 1883, in Hatley, Quebec, Martha A., daughter of Cyrus E. and Martha A. (Stewart) Worthen. Wife still living. No children. Died of tuberculosis (hip joint), in Parsonsfield, Me., July 19, 1903, aged 43 years, 6 months, 7 days.

† Too late to be included in summaries.

BELKNAP, AUGUST JULIUS,* son of Orville and Chloe Theresa (Blake) Belknap, was born in Northfield, Io., June 6, 1844. Educated in Iowa Wesleyan University, Mt. Pleasant, Io. Ordained by Methodist Episcopal Conference, at Kossuth, Io., 1874. Withdrew from Methodist Episcopal Church at Otley, Io., 1876, and united with the Congregational Church at same place. Pastorates: Otley, Io., 1876-77; Rome, Io., 1878-79; Grundy Center, Io., 1880-81; La Harpe, Ill., 1882 83; Summer Hill, Ill., 1886-87; Farmington, Io., 1893-95. Married in 1866, in Winchester, Io., Edith Ann, daughter of Timothy and Elizabeth (Steward) Day. Four children, two living. Died of paralysis, in Marshalltown, Io., Sept. 12, 1902, aged 58 years, 3 months, 6 days.

BELL, THOMAS,* was born in Yorkshire, England, May 21, 1824. When seventeen or eighteen years of age he began preaching, and the Primitive Methodist Board gave him a permit. The council of the Congregational Union of England and Wales gave him a license to preach with them, giving him charge as pastor of a church in an adjoining county. For over five years he worked in this field, and then, his health failing, his physician ordered a change of residence. He decided on coming to the United States. Before leaving England he organized a colony of one hundred Englishmen, and they came to Otoe County in May, 1867. After arranging a Congregational church in Palmyra, and building an edifice, he sought other unoccupied fields, and organized churches at Eagle and Paisley. Recognized pastor at Paisley, Neb., July 3, 1893, and remained till 1896. Married, August, 1849, in Yorkshire, England, Elizabeth Reed, who is living. Eleven children, four living. Died, in Palmyra, Neb., May 31, 1902, aged 78 years, 10 days.

BLISS, DANIEL JAY, son of Samuel Hopkins and Lucy (Hitchcock) Bliss, was born at Warren, Mass., Oct. 21, 1833. He attended Kimball Union Academy at Meriden, N. H., and Amherst College, graduating in 1858. Studied theology at Andover Theological Seminary, graduating in 1861. Ordained by Andover Association at North Andover, Mass., Feb. 12, 1861. From 1861 to 1865 he served in the Union Army, in the 34th Massachusetts. Pastorates: Triangle, N. Y., Oct. 15, 1867, to April 1, 1868; Holland, Mass., May 1, 1868, installed there, Dec. 9, 1868, dismissed, May 9, 1874; Hamilton, Minn., January to March, 1875; Peru, Mass., Dec. 25, 1875, to April 1, 1880; Harpersfield, N. Y., April 24, 1880, to April 12, 1884; Abingdon, Conn., May 1, 1884, to May 1, 1890; Lebanon, Conn., Exeter Church, Sept. 1, 1890, to Jan. 7, 1901. At that time he moved to Hockanum, Conn., where he made his home till the time of his death. Married, April 20, 1866, at Warren, Mass., Seraph A., daughter of Charles and Lucinda (Reed) Bemis. Wife still living. Three children, all living. Died of cancer, at Hockanum, Conn., April 30, 1903, aged 69 years, 6 months, 9 days.

BLODGET, HENRY, D. D., son of Bliss and Mary (Thurston) Blodget, was born in Bucksport, Me., July 13. 1825. Went to Yale College, graduating in 1848. Studied theology, one year at Bangor, six months at Andover, and two years at Yale Seminary. He was a tutor at Yale from 1850 to 1853. Ordained as a missionary in Bucksport, Me., January, 1854, and sailed under the American Board as their missionory to Shanghai, April 11, 1854. Arriving there Sept. 1, 1854, he was engaged at Shanghai and Tientsin till February, 1864; then at Pekin till October, 1894, when he

returned to the United States, and remained till his death. Corporate member of the A. B. C. F. M.; life director of the American Bible Society. Degrees: A. B., Yale, 1848; A. M., Yale, 1851; D. D., Yale, 1872. Publications: Translation of the New Testament into the Mandarin dialect. Translations of many hymns and several small works, as Thomas à Kempis, The Reformed Church Catechism, President Edwards' Consecration, besides various tracts and catechisms. In English, he wrote many articles for the *Missionary Herald*, *Chinese Recorder*, and religious papers. Married, at Greenfield, Mass., Jan. 17, 1854, Sarah Franklin, daughter of Franklin and Charlotte C. (Barrett) Ripley, who survives him. Three children, two living. Died at Bridgeport, Conn., May 24, 1903, of feebleness resulting from an attack of la grippe, aged 77 years, 10 months, 11 days.

BUCK, EDWIN AUGUSTUS, son of James and Lydia (Treat) Buck, was born in Bucksport, Me., May 31, 1824. His education was received at Phillips Academy, Andover, Mass., graduating in 1845, and at Yale College, graduating in 1849. He studied theology one year at Bangor Theological Seminary, one year at Andover Theological Seminary, and was graduated from Bangor Seminary in 1852. Ordained and installed at Bethel, Me., May 31, 1854, dismissed, March 23, 1859; Slatersville, R. I., installed, March 30, 1859, dismissed, 1867. Became missionary of the Central Congregational Church, in Fall River, Mass., Dec. 1, 1867; resigned, April, 1899, and was made missionary emeritus. He was chairman of the school committee of Smithfield, R. I., in 1866; secretary of the Children's Friend Society, Fall River, Mass, in 1868; started the Boys' Club of Fall River, Mass., in 1890, and was president of its Board of Directors till his death. Publications: An Historical Discourse at the Semi-Centennial Anniversary of the Slatersville Congregational Church, Rhode Island, and Tribute to the Memory of Madam Ruth Slater, Sept. 9, 1856. Quarto Centennial Report of Labors in Fall River, 1892. Sermon on Scriptural Baptism, 1897. Sermon on Infant Baptism, 1897. Scriptural and Infant Baptism, second edition, enlarged, 1900. Married, Jan. 19, 1853, at Rockville, Mass., Elmira Rebecca, daughter of Dean and Rebecca Wright Walker; she died Feb. 16, 1877. Seven children, six living. Died of pneumonia, at Fall River, Mass., March 8, 1903, aged 78 years, 9 months, 7 days.

CARNACHAN, JAMES GORDON, LL. D., son of James Stuart and Jane (Black) Carnachan, was born in Glasgow, Scotland, Aug. 29, 1829. He was educated in Andersonian University, Glasgow, Scotland, and the University of Glasgow, and studied theology in the University of Glasgow, graduating in 1853. Was ordained by the Presbytery of Dumfries, Church of Scotland, in 1853, in Maxwelltown, Kirkcudbrightshire, Scotland, where he served the church, 1853-54. Came to United States in 1856, owing to ill health. Presbyterian churches: Nelson and Farmington, Penn., 1856-57; Troy, Penn., 1857-65; in 1864 served as a volunteer in Christian Commission work at City Point, Va., as superintendent of Fifth Corps Hospital; Danville, Penn., Grove Church, 1866-69; Meadville, Penn., First Church, 1869-81; in 1881 withdrew from First Presbyterian Church and organized the Park Avenue Congregational Church, April 17, serving as pastor, 1881-89, when he resigned, owing to ill health. Degree, LL. D., Free University of Naples, Italy, Oct. 15, 1875. Married, June 16, 1856, in Glasgow, Scotland, Mary Meldan, daughter of George and Mary (Roberton)

Macfarlane. She died at Danville, Penn., June 13, 1866. Married, at Lancaster, Penn., Rachel Ann, daughter of Robert H. Long. She died at Meadville, Penn., Nov. 5, 1890. Five children, two living. Died, Oct. 21, 1903, at Meadville, Penn., of tumor of the bowels, aged 74 years, 1 month, 22 days.

CARTER, WARNER J.,* son of Elijah and L. Maria Carter, was born in Euclid, N. Y., April 1, 1848. He received his education in the village school and his training in theology in private study. He was ordained by a Wesleyan Methodist Conference at Blodgett Mills, N. Y., April 11, 1886. Pastorates: Wesleyan Methodist churches, — served at Blodgett Mills two years before ordination, 1884–88; Peruville, N. Y., 1888–90; Congregational churches, — North Rochester, Mass., 1890–92; Roscoe, N.Y., 1892–1900; Barryville, Eldred, and Glen Spey, N. Y., 1900, till death. Married, July 29, 1869, at Euclid, N. Y., Christina C. Snook. Four children, all living. Died, at Eldred, Sullivan County, N. Y., of pulmonary complaint, Dec. 9, 1902, aged 54 years, 4 months, 8 days.

CATLIN, WILLIAM EDWIN, son of Joel and Calista (Hawley) Catlin, was born in Augusta, Ga., Nov. 27, 1823. He received his education in Augusta, Ill., and Illinois College, graduating in 1845. He studied theology at Yale Theological Seminary, and was graduated in 1849. Ordained by a Congregational Council at Carthage, Ill., February, 1851. Pastorates: Carthage, Ill., February, 1851, to April, 1853; Concord, Ill., 1853, to November, 1855; Grass Lake, Mich., 1856–57; Lima, Mich., January, 1858, to March, 1861; Dartford, Wis., 1862–64; Camp Point, Ill. (Presbyterian Church), 1864–67; Forest, Saunemin, Gridley and Owego, Ill., 1867–74; Ontario and Union Mills, Ind., 1875–76; Garfield, Kan., 1876–77; Lamar, Mo., 1877–79; Forrest, Ill., 1880–83. Resided in White Sulphur Springs, Montana, without charge, from 1883 to the time of his death. Married, April 8, 1850, at New Haven, Conn., Emma, daughter of George F. and Philomela (Abbot) Smith. Seven children, five living. Died of pneumonia at White Sulphur Springs, Montana, March 10, 1903, aged 79 years, 3 months, 13 days.

CHAMBERLAIN, WILLIAM BENTON, D. D., son of Ebenezer Benton and Mary Ann (Cowles) Chamberlain, was born in Gustavus, O., Sept. 1, 1847. He received his education at Kingville, O., and at Oberlin College, graduating in 1875. He studied theology at Oberlin Theological Seminary, and was graduated in 1881. Ordained by a Congregational Council at Oberlin, Oct. 13, 1881. He had no regular pastorate, but was acting pastor for seven months of Second Church, Oak Park, Ill., and for fifteen months of First Church, Chicago. Instructor and professor at Oberlin, 1878-94; professor of Elocution and Sacred Music, Chicago Theological Seminary, 1894 to March 7, 1903. Degrees: Oberlin, A. B., 1875; B. D. and A. M., 1881; D. D., 1900. Publications: Rhetoric of Vocal Expression, 1891; Principles of Vocal Expression and Literary Interpretation, Chamberlain and Clark, 1897. Married Aug. 6, 1875, at Oberlin, O., Emily Elizabeth, daughter of John Sears and Mary A. (Fisher) Peck, who survives him. Six children, five living. Died of arterial sclerosis on a Chicago and Northwestern train, March 7, 1903, aged 55 years, 6 months, 6 days.

CHAMBERS, ALEXANDER, son of Andrew Chambers, was born in the north of England, July 5, 1862. He was educated at a boarding school in London, England, at Hulm Cliff College, England, and studied theology at

East London Institute. Ordained by a Congregational Council at Princeton, Wis., March 5, 1889. Pastorates: Princeton, Wis., January, 1888, to September, 1889; Two Rivers, Wis., October, 1889, to March, 1893; Hillsboro, Wis., Oct. 1, 1893, to Sept. 30, 1895; Prentice, Wis., Dec. 4, 1895, to Jan. 3, 1899; Durand, Wis., Jan. 5, 1899, to Aug. 17, 1901; Granite Falls, Minn., Oct. 1, 1902, to April 7, 1903. Married at Princeton, Wis., Nov. 20, 1889, Emma, daughter of Frederick and Jessie (Hargrave) Cooke, who is still living. Three children, all living. Died of apoplexy at Granite Falls, Minn., April 7, 1903, aged 40 years, 9 months, 2 days.

CHAPMAN, JACOB, son of Samuel and Betsey S. (Folsom) Chapman, was born in Tamworth, N. H., March 11, 1810. In 1831 he was graduated from Exeter Academy, and in 1835 from Dartmouth College. He studied theology at Andover Theological Seminary and was graduated in 1839. He was ordained as an evangelist, by a Congregational Council, at Fryeburg, Me., June 23, 1845. Pastorates: Marshall, Ill., 1852–64; Deerfield, N. H., 1866–72; Kingston, N. H., installed June 7, 1872, dismissed July 2, 1879. Professor of Mathematics in Franklin College, Pennsylvania, 1846–52. Publications: Books of Genealogy: Folsom, Philbrick, Weeks, Chapman, and Lane (Vol. I.) Families. Married at Bridgeton, Me., May 27, 1840, Mary C., daughter of Nathaniel Howe. Married, Sept. 14, 1871, at Stratham, N. H., Mary E., daughter of Charles and Hannah (French) Lane. Wife still living. No children. Died of old age at Exeter, N. H., June 5, 1903, aged 93 years, 2 months, 24 days.

CLAPP, THEOPHILUS EATON, D. D., son of Benneville and Elizabeth (Knorr) Clapp, was born in Turbotville, Penn., Nov. 23, 1844. Fitted for college at Bucknell Academy, Lewisburg, Penn., graduating in 1859, and attended Bucknell University (valedictorian), graduating in 1865. Studied theology in Crozier Theological Seminary, and was graduated in 1867. Ordained by Baptist Association at Hollidaysburg, Penn., August, 1867. Pastorates: Baptist churches, — Hollidaysburg, Penn., August, 1867, to September, 1869; Williamsport, Penn., First Baptist Church, September, 1869, to September, 1880; Syracuse, N. Y., Central Baptist Church, September, 1880, to March, 1886; Congregational churches, — Portland, Ore., First Church, installed April, 1886, dismissed, February, 1894; Manchester, N. H., First Church, installed February, 1894, dismissed, September, 1900. Degrees: A. B., Bucknell University, 1865; A. M., Bucknell University, 1867; B. D., Crozier Seminary, 1867; D. D., Pacific University, 1893. Trustee, Pacific University, 1889–94; corporate member of A. B. C. F. M., and preacher before that body in 1894; member of Advisory Council of World's Parliament of Religions, Chicago, 1893; delegate to International Council, London, England, 1891; life member, A. M. A.; trustee of Free Kindergarten organization in Portland, Ore., for several years; also one of the organizers of the Bureau of Charities in that city. Through his efforts and during his pastorate, the stone house of worship of the First Congregational Church was erected. Left college in 1863 to enlist in L troop, 15th Pennsylvania Calvalry (the regiment being known as "Anderson's Cavalry"). Offered by Governor Curtin, of Pennsylvania, a commission in infantry, but declined it. Served over a year in this command, was ill in hospital, and then honorably discharged for disability. Re-enlisted for one hundred day emergency service, in 1864, and put in several months more service. Three

times, after first enlistment, declined a commission, preferring to serve in the ranks, but was each time orderly sergeant of his troop—the highest non-commissioned office. Commander of the Lincoln-Garfield Post, G. A. R., Portland, Ore., and chaplain of the State Department. Three years ago he entered the work of the Anti-Saloon League, and was superintendent of the work of the society in Syracuse, N. Y., at the time of his death. Published some verse, and several articles in both secular and religious papers. Married, Aug. 15, 1869, at Lewisburg, Penn., Caroline Hayes, daughter of John and Elizabeth (Hayes) Chamberlin. Wife still living. Four children, two living. Died of apoplexy, in Syracuse, N. Y., Aug. 12, 1903, aged 58 years, 8 months, 20 days.

CLARK, EDWARD WARREN, son of Oliver and Abbie (Richardson) Clark, was born in Tewksbury, Mass, Oct. 6, 1820. Prepared for college at Phillips, Andover; was graduated in 1840. Attended Dartmouth College, and was graduated in 1844. He studied theology at Andover Theological Seminary, and graduated in 1847. Licensed by Andover Association, April 12, 1847. Ordained as Pastor at Bethesda Church, Reading, Mass., Jan. 1, 1850. Pastorates: Reading, Mass., Bethesda Church, Jan. 1, 1850; dismissed on account of ill health, May 9, 1853; Auburndale, Mass., First Church, installed, July 1, 1857, dismissed, June 30, 1861; Claremont, N. H., installed, Feb. 25, 1864, dismissed, July 4, 1870. Degrees: A. B. and A. M., Dartmouth, 1844. Became trustee of Woburn Academy, 1858, and was a trustee of Kimball Union Academy, Meriden, N. H., 1867–73; chaplain of Massachusetts Senate, 1862–1863; chaplain of Massachusetts 47th Regiment, stationed at New Orleans, 1863; overseer of Harvard College 1863–64. Publication: Sermon on the Death of Mrs. Harriet B. H. Williams, Cambridge, Mass., 1858, pp. 24. Married, April 2, 1850, at Westboro, Mass., Harriet Maria, daughter of Ebenezer Morgan and Anna Maria (Bingham) Phillips. No children, but he adopted one child, Rev. Francis E. Clark, founder of the Christian Endeavor Society. Died of old age, at Westboro, Mass., March 21, 1903, aged 82 years, 5 months, 15 days.

COMSTOCK, DAVILLO W., son of Daniel and Charlotte (Blake) Comstock, was born in Sheridan, N. Y., April 16, 1831. Received his education in Olivet College, Mich., and studied theology in Chicago Seminary, graduating in 1864. Ordained by a Congregational Council at Hopkins, Mich., June 5, 1864. Pastorates: Otsego, Mich., 1879–80; Onarga, Ill., 1881; Oakland, Io., 1884; Sergeant Bluff, Io., 1885–86; Grand Island, Neb., 1887; Riverton, Neb., 1889; Burwell, Neb., 1890; Steele City, Neb., 1891; Douglas, Neb., 1892. After that he devoted himself to the interests of the Children's Home Society, and organized the work in Arkansas, West Virginia, Virginia, and Florida. Published *Cedar Bird*, the organ of the Children's Home Society of West Virginia. Married, Sept. 17, 1856, at Marshall, Mich., Anna R., daughter of John G. and Lucy (Fitch) Curtis. Wife died six years ago. No children. Died of hemorrhage of the stomach, in Jacksonville, Fla., Nov. 6, 1903, aged 72 years, 6 months, 20 days.

CROSSLAND, GEORGE EDWIN, son of George Edwin and Sarah Ann (Morgan) Crossland, was born in Zanesville, O., March 29, 1871. Educated in Putnam Academy and Wooster University, Ohio. Studied theology in Princeton Theological Seminary. Was ordained by a Congregational Council in Cincinnati, O., Jan. 16, 1900. Pastorates: Owasso, Mich., 1898; Cincinnati,

Io., October, 1899, installed, Jan. 16, 1900, dismissed, August, 1900; Olivet Church, Kansas City, Mo., September, 1900, to April, 1902; Aurora, Mo., April, 1902, till death. Married, Jan. 1, 1902, at Chillicothe, Mo., Lora Elmore, daughter of Wesley Horace and Lois Malvina (Pierson) Loomis. Wife still living. No children. Died of typhoid fever, in Aurora, Mo., Dec. 6, 1903, aged 32 years, 8 months, 7 days.

DAVIES, DANIEL THOMAS, son of Thomas Davies, was born in Carmarthenshire, South Wales, April 22, 1823. Ordained by Welsh Congregational Church of Johnstown, Penn., at Bennington Furnace, Penn., in 1865. Pastorates: Bennington Furnace, Penn., 1865-66; Lake Shore, Cleveland, O., 1866-68; Minersville, Schuylkill County, Penn., 1868-75; Shamokin, Penn., 1875-82, 1888-98. Married, Jan. 25, 1841, at Merthyr, Tydvil Glan, Morganshire, Wales, Catherine, daughter of John Anderson. Eleven children, one living. Died of old age, at Shamokin, Penn., Feb. 15, 1903, aged 79 years, 9 months, 23 days.

DAWSON, JOHN B., son of Robert and Phebe (Ross) Dawson, was born at Mount Pleasant, Washington County, Penn., July 27, 1827. He received his education at Halcyon Academy, Ohio, and at Iberia College, Ohio. Studied theology at Iberia, under Rev. George Gordon, president of the college. Licensed to preach in the Free Presbyterian Church, May 5, 1860, and was ordained by the Central Presbytery of Ohio, Oct. 19, 1860. Pastorates: West Alexandria, Penn. (Free Presbyterian), 1860-62; Olive Green, O. (Congregational), 1868-69; Hartford, O., 1870-73; Lock and Olive Green, O., 1871-73; Ovid, Mich, First Congregational Church, May, 1873, to January. 1876; Imlay City, Mich., January, 1876, to April, 1879; Essexville, Mich., First Congregational Church, April, 1879, to March, 1885. He organized Congregational churches at Bay City, Mich., 1875; Williamston, Mich., 1878; Mungers, Mich., 1879; Essexville, Mich., 1879. Was principal of the Academy of Martinsburg, O., 1862-68; superintendent of the Union schools, Hartford, O., 1868-71. Married, Aug. 24, 1871, at Hartford, O., Martha Louise, daughter of Robert B. and Anna Caroline (Ball) Moores. Wife still living. Five children, two living. Died of general debility and age, at Essexville, Mich., Jan. 6, 1903, aged 75 years, 5 months, 9 days.

DREW, JAMES BRYANT, son of Abram D. and Mary A. (Bryant) Drew, was born in Saco, Me., Nov. 11, 1838. Received his education at North Hampton Preparatory School, New Hampshire, and Hillsdale College, Michigan; studied theology in Hillsdale College also. Ordained by the Free Will Baptists, at Hillsdale, Mich., 1863. Pastorates: Free Will Baptist churches, — Wixom, Mich.; Paw Paw, Mich.; Jackson, Mich.; Lowell, Mass.; Chicago, Ill.; Congregational churches, — Sauk Centre, Minn, 1884-87; St. Paul, Minn., Bethany and South Park churches, 1887-98. He was secretary of St. Paul Congregational Union for a number of years. Married, Jan. 12, 1864, at Wixom, Mich., Harriet A., daughter of Alonzo Sibley. Married, at Sauk Centre, Minn., June 9, 1887, Kate J., daughter of John M. and Katherine (Schnier) Apfeld, who survives him. Four sons, three living. Died of Bright's disease, at West Mansfield, Mass., April 8, 1903, aged 64 years, 4 months, 27 days.

DREW, STEPHEN FOLSOM, son of William Cate and Sally (Folsom) Drew, was born in Tunbridge, Vt., Oct. 12, 1821. Was graduated from

Dartmouth College in 1848, and from Lane Theological Seminary, Ohio, in 1855. Licensed at Greenville, O., September, 1855, where he remained till September, 1856; Laurel, Ind., December, 1856. Ordained at Laurel, Ind., by Madison Presbytery, in 1857; remained till Dec. 31, 1859; Cabot, Vt., (Congregational), installed, Sept. 19, 1860, dismissed, May 1871; home missionary, Albert Lea, Minn., 1872-75; Preston, Minn. (Presbyterian), 1875-81; Oakfield, W. T., 1881, to Oct. 15, 1883; West Charleston, Vt., (Congregational), Oct. 15, 1883, to Dec. 17, 1886; Barnet, Vt., 1887-91; Stowe, Vt., Feb. 8, 1891, to December 5, 1897. Married, Nov. 29, 1857, at Tunbridge, Vt., Lydia Ann, daughter of William and Abigail (King) Putnam. Married, Oct. 30, 1866, in Berlin, Vt., Josephine E., daughter of Daniel and Electa M. (Strong) Chandler. Wife still living. Five children, all living. Died of apoplexy, at Waterbury, Vt., Dec. 6, 1903, aged 82 years, 1 month, 24 days.

DYER, HENRY BRADFORD, son of Simeon Dexter and Mary Salisbury (Lathrop) Dyer, was born in Somerville, Mass., Oct. 29, 1875. He was educated at Cambridge Latin High School, graduating in 1894, and at Harvard College, graduating in 1898. He studied theology at Andover Theological Seminary, and as he had taken much work at Harvard Divinity School during his college course, he was admitted to the Senior class at the seminary, and was graduated in 1899. Ordained by council at Bartlett, N. H., Dec. 5, 1899. Pastorates: Bartlett, N. H., installed, Dec. 5, 1899, dismissed, May 20, 1902; New Bedford, Mass., First Congregational Church, installed, July 1, 1902, until his death. Married, July 31, 1895, at West Somerville, Mass., Fannie L., daughter of Harlow C. and Jennie S. Brownell. Wife still living. Three children, all living. Died of pneumonia, at New Bedford, Mass., Jan. 22, 1903, aged 27 years, 2 months, 23 days.

EDWARDS, HENRY LUTHER, son of Luther and Rachel (Searle) Edwards, was born at Southampton, Mass., Jan. 24, 1822. Prepared for college at Williston Seminary, Easthampton, Mass. Was graduated from Amherst College in 1847. Studied theology in Andover, 1847-49. Ordained at South Abington (now Whitman) Mass., July 12, 1857. Pastorates: Pastor at South Abington, Mass, 1855-67; North Middleboro, Mass., from March 3, 1868, to June 3, 1873. He taught one term at Williston Seminary in 1847; was tutor at Amherst College in 1849-52; taught in the Classical Institute at Northampton, 1852-54. At Easthampton and Andover he had classes in vocal music. Superintendent of Schools at Northampton, Mass., 1873-76. Publications: Education: Discourse on the Prohibition of Extemporaneous Prayer in the Public Schools of Abington, Boston, 1859, pp. 20. The Work of Faith: Discourse before the Palestine Missionary Society, Randolph, Mass., 1862, pp. 20. Discourse Commemorative of our Illustrious Martyr (Abraham Lincoln), delivered in South Abington, June 1, 1865, Boston, 1865, pp. 16; and History of the Searle Family. Married, Oct. 16, 1867, at South Abington, Mass., Mrs. Mary Blankinship Thomas Dyer, daughter of William N. Thomas. She died Jan. 6, 1883. Two children, one living. Died of bronchitis, at Northampton, Mass., Feb. 23, 1903, aged 81 years, 1 month.

EGELSTON, WILLIAM RACE,* son of Charles and Maxey (Race) Egelston, was born near Covington, Ky., Dec. 10, 1830. He received his education at Otterbein University. Was ordained by the United Brethren, at Holton, Kan., April 12, 1863. Pastorates: Columbus, O. (United Brethren); High-

land, Kan. (United Brethren); Waushara, Kan. (Congregational), 1876–78. Since 1878 he has lived at Westmoreland, Kan., without charge. Married, Dec. 1, 1861, at Westmoreland, Kan., Jane W., daughter of Samuel and Nancy (Bradley) Findley. Married, April 4, 1878, at Frankford, Marshall County, Kan., Margaret, daughter of Charles and Sarah (Simpkins) Adair. Wife still living. Nine children, four living. Died of heart failure, at Westmoreland, Kan., March 10, 1902, aged 71 years, 3 months.

EHNAMANI, ARTEMAS,* ("one who walks among") was born at Redwing, Minn., in 1825, the year of the great Peace Convention of the warring Indian tribes of the Northwest. He was a member of the Dakota tribe; when but a mere boy war broke out again between the Ojibwas and Dakotas, he went on the warpath to the enemy's country. He was a prominent figure in the Sioux outbreak in Minnesota, in 1862, when he was captured, imprisoned in Mankato, and sentenced to death, but was pardoned by Abraham Lincoln. While in prison he was converted, and when the prisoners were restored to their families, who had been deported to Nebraska, Ehnamani was chosen one of the preachers in the reorganized church. He was licensed to preach in 1866, and was ordained pastor of the Pilgrim Church at Santee Agency, Nebraska, in 1867, where he remained till his death. He left two sons, who are missionaries among their own people; his wife was Winyanhiyayewin, a princess of his tribe. He died of pneumonia, at Santee, Neb., March 29, 1902, aged 77 years.

FENNER, JAMES WHITCOMB,* son of William and Martha (Whitcomb) Fenner, was born at Lisle, Broom County, N. Y., July 1, 1856. He received his education at Homer Academy, Homer, N. Y., graduating in 1877, and studied theology at Auburn Theological Seminary, N. Y., graduating in 1891. Ordained by a council at Homer, N. Y., Sept. 15, 1891. Pastorates: Holley, Orleans County, N. Y. (Presbyterian Church), June 15, 1891, to June 1, 1897; Port Leyden, Louis County, N. Y., August, 1897, to July 1, 1901. Married, Feb. 18, 1880, at Homer, N. Y., Jennie E., daughter of William and Esther L. (Wilson) Denison. Married, Aug. 11, 1898, at Holley, N. Y., Jeanette R., daughter of William Southworth. Six children, four living. Died of tuberculosis, at Fitzgerald, Ga., March 24, 1902, aged 45 years, 8 months, 23 days.

FERGUSON, FRANKLYN PIERCE, son of Harvey and Ann (Hall) Ferguson, was born in Amsterdam, N. Y., Aug. 23, 1854. He received his education in Amsterdam Academy, and studied theology in Young Men's Christian Association Bible schools and at home. Ordained by Central Conference at Alexandria, Minn., Feb. 14, 1898. Pastorates: Alexandria, Minn., 1898–1901; Mazeppa and Zumbro Falls, Minn., 1901 to March 17, 1903. Married, Dec. 16, 1874, at Erie, Pa., Sarah M., daughter of Alfred C. and Ann L. (Young) Gates. Wife still living. Two children, one living. Died of tuberculosis of stomach, at Cleburne, Texas, March 17, 1903, aged 48 years, 6 months, 24 days.

FIELD, ARTEMAS CLINTON, son of Otis and Lydia (Dodge) Field, was born in Dorchester, N. H., Jan. 11, 1826. Attended Northfield, Sanbornton, and Phillips Academy, Exeter. Studied theology in Andover Seminary. Ordained by Congregational Association of Sullivan County, at Alstead Centre, N. H., in 1865. Pastorates: Alstead Centre, N. H., 1865–71; Wilmington, Vt., 1871–78; West Dover, Vt., 1878–80; Hinesburg, Vt., 1880–89;

East Arlington, Vt., 1889–99. Since then, retired, living in Rutland, Vt. Tutor in Georgia, 1855–58; justice of peace; town superintendent of schools. Married, Feb. 5, 1865, in Springfield, Mass., Harriet Eleanor, daughter of Jonathan and Phœbe (Tanner) Clough. Wife still living. Five children, all living. Died of progressive muscular atrophy, in Rutland, Vt., Oct. 4, 1903, aged 77 years, 8 months, 23 days.

FISKE, DANIEL TAGGART, D. D., son of Ebenezer and Hannah (Tirrell) Fiske, was born at Shelburne, Mass., March 29, 1819. Fitted for college at Fellenberg Academy, Greenfield, Mass., and at a select school at Heath, Mass. Was graduated from Amherst College in 1842. He studied theology at Andover Theological Seminary, graduating in 1846; was licensed by Andover Association, April 7, 1846, and remained at the seminary as resident licentiate for the following year. Ordained by council from the Essex North Association, and installed at Belleville Congregational Church, Newburyport, Mass., Aug. 18, 1847; active pastorate, Aug. 18, 1847, to Aug. 18, 1887; pastor emeritus, Aug. 18, 1887, till his death. Degree of D. D. from Amherst in 1862. He was principal of Amherst Academy, 1842–43; was a director of the Newburyport Public Library for thirty-two years, a member of the School Committee, trustee of Phillips Academy and Andover Seminary, 1861 to 1900, and was president of the Board of Trustees from 1885 to 1889; lecturer on Dogmatic Theology in Andover Seminary, 1881–82; corporate member of A. B. C. F. M., 1867–97. Publications: An Old Disciple: Discourse on the Death of Deacon Moses Little, Newburyport, Mass., 1857, pp. 15. Historical Discourse on the Fiftieth Anniversary of the Belleville Congregational Church, Newburyport, Boston, 1859, pp. 48. Faith Working by Love, as exemplified in the Life of Fidelia Fiske, Congregational Sunday School and Publishing Society, Boston, 1868, pp. 416. The Creed of Andover Theological Seminary, Newburyport, 1882, and Boston, 1887, pp. 36; besides the following articles in Bibliotheca Sacra: April, 1857, the Theology of Doctor Gill; April, 1861, The Necessity of the Atonement; April, 1862, The Divine Decrees; July, 1865, New England Theology; October, 1865, New England Theology; October, 1870, Doctor Forbes on Romans v. 12; January, 1875, Doctor Bushnell's Forgiveness and Law; April, 1900, The Church. Married, at Boston, Mass., Nov. 7, 1849, Eliza Pomroy, daughter of George D. and Mary (Pomroy) Dutton. She died Nov. 21, 1862. Two children, one living. Married, at Newtonville, Mass., Feb. 14, 1867, Mrs. Caroline Walworth Drummond, daughter of George and Philura (Jones) Walworth. She survives him. No children by this marriage. Died of angina pectoris, at Newburyport, Mass., Jan. 15, 1903, aged 83 years, 9 months, 17 days.

FRARY, LUCIEN HASKELL, D. D., son of Charles Smith and Abigail Carpenter (Haskell) Frary, was born at Haverhill, N. H., March 19, 1839. He fitted for college with private tutors at Hanover, N. H., 1860–62. Was graduated from Dartmouth College in 1866, and from Andover Theological Seminary in 1869. Licensed to preach by the Essex North Association, at Andover, Mass., Dec. 16, 1868. Was ordained as pastor at Middleton, Mass., Oct. 7, 1869, dismissed, March 16, 1875; Weymouth, Mass., Union Church of Weymouth and Braintree, installed, April 13, 1875, dismissed, October, 1886; Sierra Madre, Cal., supply, Jan. 1, 1887, to March 1, 1888; Pomona, Cal., Pilgrim Church, began work, March, 1888; installed, Feb. 4, 1890, dismissed, Dec. 22, 1902. Received the degree of D. D. from Dartmouth

College in 1899. Became trustee of Pomona College, Claremont, Cal., in 1892; made corporate member of the A. B. C. F. M. He married, Nov. 30, 1869, at Meriden, N. H., Susan Elisabeth, daughter of Reuben and Hannah (Duncan) True. She died at Middleton, Mass., Dec. 14, 1872. He married, May 12, 1874, at Dunbarton, N. H., Louise, daughter of Daniel Hardy and Louisa (Mills) Parker. She survives him. One child, not living. Died of melanotic sarcoma, at Long Beach, Cal., May 13, 1903, aged 64 years, 1 month, 24 days.

FRENCH, GEORGE AUGUSTUS, son of George Foster and Helen Augusta (Weight) French, was born in Lunenburg, Essex County, Vt., Sept. 10, 1869. Attended the High School, Portland, Me., and was a graduate of Gray's Business College. Studied theology in Bangor Theological Seminary, and was graduated in 1898. Ordained by a Congregational Council as pastor at Brooksville, Me., June 8, 1898, to June 1, 1899; supplied at Masardis and Oxford, Me., 1899. Student at University of Maine, 1900–02. Committed suicide, at Auburn, Me., May 18, 1903, aged 33 years, 8 months, 8 days.

GILLIAM, JOHN W., son of Mark and Rebecca (Tucker) Gilliam, was born in Spartanburg, S. C., June 30, 1829. Ordained by Methodist Episcopal Church, South, at Rome, Ga., Nov. 20, 1880. Served Methodist Episcopal churches till 1891; pastor at Rome, Ga., 1891–1901. Married in Rome, Ga., June 10, 1852, Sarah, daughter of Sinclair and Nancy (Jeames) Self. Wife still living. Ten children, seven living. Died of paralysis at Rome, Ga., Oct. 20, 1903, aged 74 years, 3 months, 20 days.

GRANT, BENJAMIN FRANKLIN, son of Rev. William O. (Baptist) and Mary (Todd) Grant, was born at Litchfield, Me., Jan. 27, 1828. He was educated in Litchfield Liberal Institute and Bowdoin College. He studied theology at Bangor Seminary, graduating in 1874. Ordained by a Congregational Council at Newcastle, N. H., June 6, 1876. Pastorates: Newcastle, N. H., 1876–77; South Wellfleet, Mass., 1878–79; Plympton, Mass., 1880–82; Louisville, Kan., 1883–84; since 1884 he had resided in Malden, Mass. Married, November, 1851, at Litchfield, Me., Harriet S., daughter of Smith and Catherine (Young) Emerson, who survives him. Four children, three living. Died of paralysis of the brain, at Malden, Mass., June 1, 1903, aged 75 years, 4 months, 4 days.

GRIFFITH, JOSHUA OSEA, son of James Griffith, was born in Cardiganshire, South Wales, June 5, 1866. Was graduated from Marietta College in 1892. Ordained by a Congregational Council in Rensselaer Falls, N. Y., in 1893. Pastorates: Braintree, Vt., 1892; Radnor, O., 1893; Rensselaer Falls, N. Y., 1893–96; Andover, O., 1897; Wayne, O., 1897–1902; Edwardsdale, Penn., May, 1902, to Dec. 13, 1903. Married, December, 1893, in Coalburg, O., Jennie, daughter of Richard and Anna (Hughes) Richards. Wife still living. Three children, two living. Died of Bright's disease, in Edwardsdale, Penn., Dec. 13, 1903, aged 37 years, 6 months, 8 days.

GRIGGS, LEVERETT STEARNS, son of Rev. Leverett and Catherine (Stearns) Griggs, was born in North Haven, Conn., Feb. 16, 1838. Attended High School, Millbury, Mass., and Amherst College, graduating in 1860. Studied theology in Yale Seminary and Lane Theological Seminary, Cincinnati, graduating in 1863. Ordained by Congregational Conference at Spring Valley, Minn., June 23, 1864. Pastorates: Spring Valley, Minn., July, 1863, to October, 1866; Owatonna, Minn., October, 1866, to October,

1870; Lowell, Mich., October, 1870, to October, 1872; Collinsville, Conn., October, 1872, to October, 1874; Terryville, Conn., October, 1874, to November, 1887; Centerbrook and Ivoryton, November, 1887, to August, 1898; Middlebury, Conn., May 5, 1900, to April 10, 1903. Publications: Memorial of Rev. Leverett Griggs, D. D., 1892, pp. 41. Elam Fenn and Lydia, his Wife, and the Times in which They Lived, 1885, pp. 97. The Rescue of Cuba, and several poems. Married, July 13, 1864, at Madison, Ind., Cornelia, daughter of Rev. Henry and Susan Norton (Smith) Little. Wife still living. Seven children, six living. Died of cerebral hemorrhage, at Middlebury, Conn., April 10, 1903, aged 65 years, 1 month, 24 days.

HAINES, THOMAS VAN BUREN, son of Thomas Jefferson and Mary (Rollins) Haines, was born in Concord, N. H., Dec. 26, 1833. He received his education in Hampton Academy, Hampton, N. H., and New England Normal Institute, Lancaster, Mass. He studied theology privately. Ordained by the Free Baptists, at Amesbury, Mass., Feb. 1, 1861. Pastorates: Congregational Church, Ossipee, N. H., December, 1863-67; North Hampton, N. H., installed, Nov. 18, 1867, dismissed from active service, April 13, 1897, when he was made pastor emeritus. Trustee of Hampton Academy; chairman of school board in North Hampton; trustee of library in North Hampton. Publication: Deacon Samuel Haines and his Descendants, North Hampton, N. H., 1902, pp. 400. Married at Newmarket, N. H., July 27, 1858, Mary Frances, daughter of Reuben and Sarah (Badger) French. Wife still living. Three children, all living. Died of pneumonia, at North Hampton, N. H., May 9, 1903, aged 69 years, 4 months, 13 days.

HARRAH, CHARLES CLARK, son of William Neal and Deborah (Delaney) Harrah, was born in Hopedale, O., Jan. 6, 1841. He attended Griswold College, Davenport, Io., one year, Wittenberg College, near Newton, Io., and Iowa College, Grinnell, Io. Studied theology in Union Theological Seminary, New York, two years, and Chicago Theological Seminary, one year, graduating in 1870. Ordained by a Congregational Council at Monroe, Io., Aug. 3, 1870. Pastorates: Brookfield, Mo., 1870-75; Monroe, Io., 1875-78; Galva, Ill., 1878-89; Peoria, Ill., 1889-90; Newton Io., 1890-98, when he was made pastor emeritus; supplied Des Moines, Greenwood and Pilgrim churches, resigning Jan. 1, 1902. Publications: The Road, Scott Heights Book Company, 1902, pp. 144; and the following tracts: Jesus, The Emancipator of Women. Children in the Church. Blood Will Tell. Married at Newton, Io., in 1866, Sarah E., daughter of Thomas Merrill. She died in 1869. Married at Brooklyn, N. Y., Nov. 7, 1870, Sarah A., daughter of James and Sylvia (Stephens) Ferguson. Wife still living. One son, living. Died of heart failure, at Galva, Ill., April 18, 1903, aged 62 years, 3 months, 12 days.

HAUSER, GEORGE P., son of Peter D. and Anna B. (Younkon) Hauser, was born in Milton, Io., Sept. 14, 1871. Ordained by Evangelical Association, at San Antonio, Tex., Oct. 23, 1896. Served Denison, Tex., four years, Henrietta one year, Galveston one year. Was elected presiding elder of North Texas District, and located in Denison, Nov. 12, 1898; Congregational Church, Denison, Texas, March 15, 1899, to July 15, 1902. Dean of Southwestern Bible School, Dallas, Tex., July 15, 1902, till his death. Publications: A Pyramid of Tithes, San Antonio, Tex., June 20, 1899, pp. 45. The Divine Covenants, Denison, April 15, 1902, pp. 29.

Married, Oct. 12, 1898, at Denison, Tex., Tena J., daughter of John and Josephine K. (Behringer) Ronan. Wife still living. Two children, both living. Died of tuberculosis, at San Antonio, Tex., Feb. 3, 1903, aged 31 years, 4 months, 19 days.

HAVENS, CHARLES EZEKIEL, son of Stratton M. and Lydia Ann (Chester) Havens, was born in Shelter Island, N. Y., March 13, 1850. He was fitted for college at Southold Academy, New York, and was graduated from Hamilton College in 1874. From 1874 to 1878 he was principal of academy at Mexico, N. Y. Studied theology at Union Seminary, from which he was graduated in 1881. Ordained by Troy Presbytery, at Green Island, N. Y., Sept. 11, 1881. Pastorates: Presbyterian Church, Green Island, N. Y., 1881–85; Congregational churches, West Lebanon, N. H., installed, Sept. 1, 1885, dismissed, Oct. 25, 1893; Newton Highlands, Mass., installed, Nov. 2, 1893, dismissed, Jan. 22, 1901; Littleton, Mass., installed, July 18, 1901, dismissed, July 8, 1903. Degrees: A. B., Hamilton College, 1874; A. M., Hamilton, 1877. Married, July, 1881, at Cazenovia, N. Y., Ellen A., daughter of John H. and Julia A. (Gillespie) Hall. Wife still living. Four children, all living. Died of phthisis, at Colorado Springs, Colo., Aug. 11, 1903, aged 53 years, 4 months, 28 days.

HEADLEY, PHINEAS CAMP, son of Isaac and Irene (Benedict) Headley, was born in Walton, Delaware County, N. Y., June 24, 1819. He fitted for college at Renssalaer Academy, Mexicoville, N. Y., and attended Amherst College. Admitted to practise law in Auburn in 1847. Studied theology in Auburn Seminary, graduating in 1850. Ordained and installed by Watertown Presbytery, at Adams, N. Y., Aug. 21, 1850, dismissed, Jan. 10, 1854. Pastor at Sandwich, Mass. (Congregational), May, 1854, to April 12, 1857; Second Church, Greenfield, Mass., installed, May 7, 1857; dismissed, July 1, 1861; Plymouth, Mass., October, 1861, to July, 1862. Owing to his wife's poor health he was unable to have a settled pastorate. Connected with the American Tract Society for a time and engaged in literary work. Supplied churches in Waterville. Me., Dover, Mass., South Dartmouth, Mass., South New Jersey, until 1893, when he retired from active life and resided in Lexington, Mass. Degree of A. M., Amherst, 1860. Publications: Women of the Bible, Derby & Miller, New York, 1850. Life of Josephine, Derby & Miller, New York, 1850. Life of Louis Kossuth, Derby & Miller, New York, 1851. Life of Lafayette, Derby & Miller, New York, 1852. Life of Mary, Queen of Scotts, Derby & Miller, 1853. Life of Napoleon, Derby & Miller, 1854. Half Hours in Bible Lands, John E. Potter, Philadelphia, 1863. Boys' Library of American Heroes. Lives of John Ericsson, Mitchell, Farragut, and Generals Grant, Sheridan, and Sherman, 6 vols., Wm. Appleton, New York, 1865. Massachusetts in the Rebellion, Walker, Fuller & Co., Boston, 1866. Secret Service in the Civil War, 1866. Life and Campaigns of General Grant, Derby & Miller, New York, 1868. The Court and Camp of David, Henry Hoyt, Boston, 1868. The Island of Fire (Iceland), Lee and Shepard, Boston, 1874 Evangelists in the Church, Henry Hoyt, Boston, 1875. Life, Labors, and Bible Studies of Rev. Geo. F. Pentecost, D. D., James E. Earle, Boston, 1880. Public Men of To-day, S. S. Scranton & Co., Hartford, 1883. God and Home and Native Land, Eastern Publishing Company. Boston. Married, May 13, 1851, at New Bedford, Mass., Deborah C., daughter of Ivory H. and Betsey (Clark) Bartlett. She

died Dec. 2, 1888. Four children, all living. Died of laryngitis, at Lexington, Mass., Jan. 5, 1903, aged 83 years, 6 months, 11 days.

HENN, JACOB, son of John and Elizabeth Henn, was born in Lixfield, Hesse Darmstadt, Germany, April 27, 1835. Educated in Germany. Ordained by Evangelical Association of North America, at Shrewsbury, Penn., 1858. Pastorates: Evangelical churches, 1858-93. Congregational churches: Des Moines, Io., German, 1893, to Sept. 19, 1898; Chicago, Ill., Christ Church, German, 1898 to Oct. 21, 1900; Muscatine, Io., October, 1900, to Oct. 18, 1901. Married, Feb. 16, 1860, at Spring Mills, Centre County, Penn., Lydia Rosanna, daughter of Michael and Lydia (Musser) Ream. She is still living. Eleven children, ten living. Died of paralysis, at Le Mars, Io., Feb. 20, 1903, aged 67 years, 9 months, 23 days.

HERRICK, WILLIAM DODGE, son of Artemas and Phebe (Bradstreet) Herrick, was born in Methuen, Mass., March 26, 1831. Fitted for college at Atkinson Academy, and attended Yale College one year. Was graduated from Amherst College in 1857. Studied theology in Andover Seminary, 1857-59. Ordained by a Congregational Council at Redding, Conn., Jan. 18, 1860. Pastorates: Redding, Conn., 1860-64; Gardner, Mass., First Church, 1864-67; Amherst, Mass., North Church, 1867-74; Gardner, Mass., First Church, 1874, to Dec. 31, 1882. Since 1882 resided in Amherst, Mass., without charge. Superintendent of schools in Amherst, Mass. Publication: History of Gardner, Bushnell, Gardner. Married, July 30, 1859, at Orange, Mass., Josephine H., daughter of Dr. Edward and H. N. (Wilson) Barton. Wife living. Seven children, five living. Died of general debility, at Amherst, Mass., Dec. 10, 1903, aged 72 years, 8 months, 14 days.

HOLYOKE, CHARLES GALEN, son of Edward and Melinda (Snow) Holyoke, was born in Brewer, Me., Feb. 16, 1842. Fitted for college at North Yarmouth Academy, Me., and was graduated from Bowdoin College in 1868. Studied theology at Bangor Theological Seminary, and graduated in 1875. Ordained by Congregational Council at Yarmouth, Me., Dec. 18, 1878. Pastorates: Yarmouth, Me., 1878 80; Phippsburg, Me., 1880-81; Edgecombe, Me., 1881-91. Lieutenant, 17th Maine Volunteers in the Civil War. Married, Dec. 23, 1885, at Cambridge, Mass., Mrs. Mary Chase Ryan, daughter of John and Nancy (Merrill) Chase. No children. Died of neuralgia of the heart, at North Edgecombe, Me., March 15, 1903, aged 61 years, 29 days.

HOLYOKE, WILLIAM EDWARD, D. D., son of William and Lucy (Greenleaf) Holyoke, was born in Marietta, O., Sept. 19, 1821. Was fitted for college in Knox Academy, and was graduated from Knox College in 1846. Studied theology in Union Seminary, and was graduated in 1849. Licensed to preach by New York and Brooklyn Association in 1849. Ordained by a Congregational Council at Farmington, Ill., Dec. 18, 1852. Pastorates: Farmington, Ill., Jan. 1, 1850, to March, 1854; Elgin, Ill., March, 1854, to October, 1858; Palo, Ill., October, 1858, to October, 1865; Bunker Hill, Ill., 1865-68; Chicago, Ill., October, 1868-74; Byron, Ill., 1877-78; Malden and Dover, Ill., 1879-80; Neponset, Ill., 1880-81; Cable, Ill., 1881-83; Ashton and Franklin Grove, Ill., 1884-85; Eldon, Io., 1886-87; West Burlington, Io., 1888; Bentonsport, Io., 1889-90. Removed in 1893 to Chicago, where he resided till his death. He was appointed trustee and deacon of California Avenue Church, Chicago. Just a month before his death he was

appointed trustee emeritus for life. Degree: D. D., Knox College, 1897. He was for ten years Illinois secretary of Church Building Society; 52 years trustee of Knox College, and was senior member of board of trustees; one of "The Old Guard" of the American Missionary Association; a life director of American Bible Society; a life director of American Home Missionary Society; a life member of Maine Missionary Society; honorary member of A. B. C. F. M. Married, May 31, 1853, in Quincy, Ill., Maria, daughter of Deacon E. and Mary (Cutting) Ballard. Wife still living. Two children, who died in infancy. Adopted a son, who is still living. Died of pneumonia, in Chicago, Ill., Dec. 15, 1903, aged 82 years, 2 months, 26 days.

HUTCHINS, HENRY LEARNED, son of James Spalding and Julia Maria (Morrill) Hutchins, was born in Brooklyn, Conn., Feb. 8, 1845. Prepared for college at Cleveland, O., and was graduated from Yale in 1870. Studied theology at Yale Divinity School, graduating in 1873. Ordained by a Congregational Council at New Haven, Conn., May 27, 1873. Pastorates: New Haven, Conn., Taylor Church, May 27, 1873–79; East Tawas, and Tawas City, Mich., 1879–81; Gunnison, Colo., 1881–83; city mission work in Boston, 1883–84; North Chelmsford, Mass., 1884–89; Kensington, Conn., 1889–91; New Haven, Conn., Taylor Church, 1891–96; from then, until his death, he was agent of the Connecticut Bible Society. Married, at New Haven, Conn., May 22, 1873, Mary Almeda, daughter of Louis Christian, and Elizabeth Mary (Snyder) Heckman. Wife still living. Eight children, four living. He died of apoplexy, at New Haven, Conn., Feb. 26, 1903, aged 58 years, 18 days.

IDE, GEORGE HENRY, D. D., son of Joseph A. and Lucretia A. (Fairbanks) Ide, was born in St. Johnsbury, Vt., Jan. 21, 1839. Fitted for college at Derby and St. Johnsbury Academies. Entered Dartmouth College in 1861. Entered the army, serving, 1862–63, as orderly sergeant of Company K., 15th Vermont Volunteers. Returned to college, graduating in 1865. Taught in the grammar school, St. Johnsbury, 1865–66. Studied theology at Andover Seminary, and was graduated in 1869. Licensed to preach by the Andover Association, Dec. 8, 1868. Was ordained pastor at Hopkinton, Mass., Oct. 28, 1869, where he remained until 1876; Lawrence, Mass., Central Church, installed, Nov. 1, 1876, dismissed, 1881; Milwaukee, Wis., Spring Street, afterwards Grand Avenue Church, installed, Jan. 27, 1881, where he remained till his death. Trustee of Beloit College for fifteen years; corporate member of A. B. C. F. M. Degrees: Dartmouth, B. A.; Ripon College, D. D., 1885. Publications: Christian Education, pp. 13. The Congregational Churches and Christian Education (a paper given before the National Council), Boston, 1877, pp. 22. Progress of Missions, a sermon, Milwaukee, Wis., 1885, pp. 16. He married, March 16, 1871, at Newport, N. H., Mary Jane, daughter of Thomas and Harriet (Allen) Sanborn. She died Jan. 26, 1875. He married, at Newport, Vt., April 27, 1876, Kate Emma, daughter of Chandler C. and Hannah (Cogswell) Bowles. Wife still living. Two children, both living. Died of apoplexy, at Kenosha, Wis., March 23, 1903, aged 64 years, 2 months, 2 days.

JONES, THOMAS WHITLEY, D. D., son of Henry and Harriet (Mather) Jones, was born in Bangor, North Wales, March 10, 1830. Educated in Powys Academy, Wales, and Rochester University, New York, and studied theology in Oberlin Seminary, graduating in 1857. Ordained by Lorain

Association at Weymouth, O., Sept. 1, 1857. Pastorates: Dowagiac, Mich., 1858-59; Augusta, Mich., 1859-65; Topeka, Kans., 1871-76; Ticonderoga, N. Y., 1876-79; Saratoga, N. Y., 1879; installed by council, Feb. 28, 1882, dismissed, Jan. 26, 1888. Was superintendent of home missions in Pennsylvania, New Jersey, Maryland, Virginia, West Virginia, and District of Columbia., 1888-1903. Degree: D. D., Howard University, 1890. Delegate to International Council, London, 1891. Married, Oct. 23, 1858, at Lake Mills, Wis., Francis Griswold, who died May 1, 1869. Two children, living. Married, Dec. 26, 1870, at Battle Creek, Mich., Helen M. Bowen, who died April 5, 1875. Two children, living. Married, Jan. 25, 1877, at Lawrence, Mass., Sarah M. Baker, daughter of John and Susan (Heald) Putnam. Wife living. Died of inflammation of the heart, in Philadelphia, Penn., Sept. 9, 1903, aged 73 years, 5 months, 29 days.

KEEP, ELISHA AYER, son of Rev. Marcus Rodman, and Hannah M. (Taylor) Keep, was born in Ashland, Me., Dec. 22, 1854. He studied law, was admitted to the bar in Maine and New Hampshire, and practised in Newmarket, N. H., for six years. Studied theology in Andover Theological Seminary and was graduated in 1888. Licensed to preach by Piscataqua Association at Exeter, N. H., April 19, 1887. Supplied churches at Andover and East Andover, N. H., in 1887. Ordained by a Congregational Council at Merrimack, N. H., June 28, 1888. Pastorates: Merrimack, N. H., First Congregational Church, installed, June 28, 1888, dismissed, Dec. 5, 1894; Conway, N. H., Dec. 5, 1894, to June, 1897; Walpole, N. H., installed Oct. 6, 1897, till his death. He was superintendent of schools, Newmarket, N. H., five years; member of school committee at Conway, N. H.; chairman of school board at Walpole, N. H., from 1898, and president of the Ashuelot Congregational Club, 1900. Married, March 22, 1893, at Merrimack, N. H., Lena Alice, daughter of William and Hannah Eliza (Mitchell) Henderson. She died, Dec. 5, 1896. Married, Oct. 18, 1899, at Conway, N. H., Jane Conway, daughter of Matthew and Jane Elizabeth (Caverly) Hale. Wife still living. One child, living. Died of cerebro-spinal meningitis, at Walpole, N. H., April 18, 1903, aged 48 years, 3 months, 27 days.

LINDROOS, KARL AUGUST, son of August Lindroos, was born at Abo, Finland, Nov. 22, 1871. Received his theological education at Chicago Theological Seminary, graduating from the Swedish Department in 1899. Ordained by a Congregational Council at Ashtabula Harbor, O., July 18, 1899. Pastorates: Ashtabula Harbor, O., installed July 18, 1899; dismissed, Sept. 4, 1902. Married, Sept. 24, 1899, at Ashtabula Harbor, O., Amanda, daughter of Nels Straudberg. Wife still living. Two children, both living. Died of throat and lung trouble, at Helsingfors, Finland, Jan 29, 1903, aged 31 years, 2 months, 7 days.

LOCHRIDGE, GEORGE CAVANAH, son of Isaac N. and Martha G. (Emerson) Lochridge, was born in Hopkins, Ky., June 24, 1845. Before being licensed to preach he read theology as advised by the president of Chicago Theological Seminary. Ordained by a Congregational Council at Center Point, Io., Oct. 31, 1877. Pastorates: Center Point, Io., March, 1877, to March, 1882; Seneca, Kan., March, 1882, to January, 1893; Elkhorn, Wis., Jan. 1, 1893, to Sept. 1, 1900; Waupun, Wis., Sept. 1, 1900, to May 31, 1902, after which he resided at Long Beach, Cal., without charge. Married, Oct. 18, 1871, at Colesburg, Io., Sara A., daughter of Mason A. and Phœbe

(Doud) King. Wife still living. Six children, four living. Died of locomotor ataxia at Long Beach, Cal., April 20, 1903, aged 57 years, 9 months, 26 days.

LOISELLE, JOSEPH LOUIS, son of Joseph D. and Denise (Messier) Loiselle, was born at St. Sesaire, Canada, Jan. 29, 1843. Educated at Ste. Hyacinth, Canada, and studied theology at Newton Theological Institute. Ordained by a Congregational Council at Marlboro, Mass., Sept. 10, 1895. Installed at Marlboro, Sept. 10, 1895, dismissed, June 26, 1898. Married, May 15, 1864, at Biddeford, Me., Priscilla, daughter of Calix and Marguerite (Demers) Smith. Five children, three living. Married, July 7, 1897, at Nashua, N. H., Mrs. Lizzie McLean Francis, daughter of John and Cassie (Crouse) McLean. Wife living. One child, living. Died of consumption, at Biddeford, Me., Feb. 20, 1903, aged 60 years, 21 days.

LOUGEE, SAMUEL F.,* son of Elihu and Tirzah (Philbrook) Lougee, was born in Sanbornton, N. H., July 1, 1837. Licensed by Royalton, Vt., Association, Aug. 5, 1873. Ordained in Tunbridge, Vt., Oct. 2, 1873, as pastor, dismissed, June 27. 1876; acting pastor, Danbury, N. H., April 1, 1877, to March 31, 1880; Hill, N. H., April 1, 1884, to April 1, 1887; Alstead, East and Center, N. H., June 1, 1888, to July 13, 1890. Married, Jan. 1, 1861, at New Hampton, N. H., Harriet S. Robinson. Died at New Hampton, N. H., June 8, 1902, aged 64 years, 11 months, 7 days.

LOWELL, JOHN NATHANIEL, son of Jeremiah and Lucy Mary (Fernald) Lowell, was born in Newburg, Me., Sept. 30, 1846. Prepared for college at Dummer Academy, Byfield, Mass., and was graduated from Bowdoin College in 1873. Attended Andover and Yale Seminaries, and was graduated from Yale in 1877. Ordained by a Congregational Council at Milton, N. H., Nov. 22, 1877. Pastorates: Milton, N. H., installed, Nov. 22, 1877, dismissed, July 30, 1880; Haverhill, Mass., West Church, installed, Oct. 21, 1880, till his death. Married, July 5, 1877, at Rowley, Mass., Hattie Bishop, daughter of Edward and Sarah J. (Appleton) Richardson. She died in 1901. No children. Died of pneumonia, at Haverhill, Mass., May 30, 1903, aged 56 years, 8 months.

LOWING, HENRY DYER, son of Stephen and Hannah (Cobb) Lowing, was born in Silver Springs, N. Y., May 29, 1827. Received his education at Kingsville Academy. Ordained by a Congregational Council at West Randolph, N. Y., in 1858. Pastorates: Pierpont, O., 1858-59; Napoli, N. Y., 1859-63; Conneaut, Penn., 1863-69; Neosho, Mo., 1869-73; Conneaut, Penn., 1873-95. Retired in 1895, residing at Center Road, Penn. Member of Pennsylvania State Legislature two terms. Married, April 21, 1853, in Monroe, Ashtabula County, O., Nancy Jane, daughter of Lucius and Sarah Ann (Vosburgh) Pierce. Wife still living. Six children, five living. Died of old age, at Center Road, Penn., Nov. 9, 1903, aged 76 years, 5 months, 10 days.

LYMAN, GEORGE, son of Elihu and Hannah (Judd) Lyman, was born in Westhampton, Mass., Nov. 19, 1812. Fitted for college at Sheldon Academy, Southampton, Mass., and was graduated from Amherst College in 1837. Studied theology at Andover Theological Seminary, and was graduated in 1841. Licensed to preach by the Hampshire Association, at Chesterfield, Mass., Nov. 2, 1841; taught in a private school in Lunenburg County, Va., 1842-44; supplied churches at South Deerfield, Mass., 1844 to March, 1845;

Charlemont, Mass., Dec. 11, 1845, to July 12, 1846; Norwich, Mass., Oct. 20, 1846, to Oct. 31, 1847; South Deerfield, Mass., May 6, 1848, to December, 1849. Ordained as pastor at Sutton, Mass., Nov. 12, 1851, dismissed, Nov. 12, 1867; South Amherst, Mass., installed, May 5, 1869, dismissed, Dec. 15, 1873. Publications: Discourse commemorative of the Life and Religious Experience of the late David S. C. H. Smith, M. D., Worcester, 1859, pp. 23; besides memorial addresses on Dr. Newell, of Sutton, and Lieutenant Dickinson, of South Amherst. Married, Dec. 25, 1851, at Brooklyn, N. Y., Maria L., daughter of Luke and Mary (Montague) Phelps. She died Oct. 30, 1892. Five children, one living. Died of old age and la grippe, at Riverside, Cal., Jan. 3, 1903, aged 91 years, 1 month, 14 days.

MARBLE, WILLIAM HORACE, son of William and Maria (Gifford) Marble, was born in Winchester, N. H., Feb. 22, 1822. Educated in Gilmanton Seminary, New Hampshire, 1845–46, and at Union Theological Seminary, graduating in 1848. Ordained by Monadnock Association of Congregational Churches at Chesterfield, N. H., Sept. 3, 1850. Pastorates: Chesterfield, N. H., 1849–51; Columbus, O. (Presbyterian), 1851–56; Oshkosh, Wis., 1856–62; Waupun, Wis., 1863–65; Waterloo, Io., 1865–68; Prairie du Chien, Wis., 1869–70; Grundy Centre, Io., 1872–74; Boulder, Colo., 1883–84; Fayetteville (Newfane) Vt., 1885–87; Wallace, Kan., 1889–96; also, Macon, Kan., 1894–96, since which time he resided in Boulder, Colo., without charge. Chaplain, 22d Wisconsin Regiment, 1862–63. Married, Nettie, daughter of Windsor and Sallie (Osgood) Bowker. She died March 31, 1876. Eight children, six living. Married, April, 1884, in Boulder, Colo., Sarah C., daughter of Charles P. and Sarah (Squires) Chedsey. She died Aug. 27, 1903. Two children, both living. Died of old age, in Boulder, Colo., Sept. 15, 1903, aged 81 years, 6 months, 23 days.

MARVIN, DANIEL, son of Daniel and Mary Ann (Margarum) Marvin, was born in Troy, N. Y., Jan. 28, 1830. Fitted for college at Troy Academy and attended Wesleyan University, Middletown, Conn., Union College, New York, graduating in 1854, and Albany Law School, graduating in 1858. Practised law in Rensselaer County, N. Y., 1860–72. Ordained by Northern New York Conference of Methodist Episcopal Church at Mexico, N. Y., 1872. Pastorates: Methodist Episcopal, — Sharon Springs, N. Y., 1874–75; Lafargeville, N. Y., 1876–77; Scriba, N. Y., 1878; Cleveland, N.Y., 1879–81; Hannibal, N. Y., 1881–85; Congregational, — Manchester-by-the-Sea, Mass., May, 1886, to October, 1892; Jamesport, N. Y., May, 1896, to May, 1898. Publications: Thoughts on History, *National Magazine*, VIII., 1856, 332–335. Oration on James A. Garfield, late President of the United States, delivered Sunday, Sept. 25, 1881; 1881, pp. 8. Married, June 3, 1858, at Troy, N. Y., Elizabeth Morrison, daughter of William H. and Susan P. (Morrison) Manning. Wife still living. One daughter, who died Nov. 1, 1900. Died of apoplexy, at Brooklyn, N. Y., May 16, 1903, aged 73 years, 3 months, 18 days.

MCCONNELL, ALEXANDER STOCKTON, D. D., son of James and Margaret (Waddell) McConnell, was born near St. Clairsville, O., Nov. 5, 1838. Studied a short time in Fulton Academy, Fulton, Mo., and was graduated from Franklin College, Ohio, in 1864. Studied theology at Western Theological Seminary, Alleghany, Penn., and was graduated in 1866. Ordained by St. Clairsville Presbytery at Crab Apple, Belmont County, Ohio, April 29,

1868. Pastorates: Presbyterian churches, — New Athens, O., installed, May 11, 1868, dismissed, Sept. 4, 1869; Highland, Kan., installed, Oct. 1, 1869, dismissed, Sept. 1, 1872; Congregational churches, — Highland, Kan., First Church, Sept. 1, 1872, to Oct. 9, 1873; Macon City, Mo., Oct. 12, 1873, to May 16, 1875; St. Louis, Mo., Plymouth Church, May 16, 1875, to Nov. 16, 1875; Cresco, Io., First Church, Feb. 20, 1876, to Oct. 1, 1890; Deadwood, South Dakota, Oct. 12, 1890, to Jan. 1, 1899; Wesley, Io., Oct. 29, 1899, to Feb. 29, 1900. Degree of D. D., Franklin College, 1897. Professor of Mathematics, Franklin College, New Athens, O., 1867-69; professor of ethics, Highland University, Highland, Kan., 1871-72. Commissioned chaplain of 1st Regiment Artillery, State of Iowa, 1877. Married, Sept. 5, 1867, at New Athens, O., Mary Elisabeth, daughter of Daniel and Catherine (Davis) Garven. Wife living. Three children, all living. Died of Bright's disease, at Webster City, Io., June 23, 1903, aged 64 years, 7 months, 18 days.

McGREGOR, JOHN, son of Rev. Dugald and Lucy (McDougall) McGregor, was born in Islay, Scotland, Dec. 25, 1836. He attended Toronto Normal School, Canada, and studied theology in Bangor Theological Seminary, graduating in 1878. Ordained by a Congregational Council at Hudsonville, Mich., July 31, 1883. Pastorates: Hudsonville, Mich., July, 1883, to 1884; Bay Mills, Pine Grove and Superior, Mich., 1884-85; Bethel, Mich., 1885-88; Bay Mills (now Brimley) and Superior, Mich., from 1888 to July 9, 1903. He was assistant superintendent of mission and Sunday school work from 1892. Married, Feb. 8, 1866, at Flamboro, Canada, Sarah, daughter of Peter and Elizabeth Ingersoll (Pickett) McNiven. Wife still living. One child, not living. Died of typhoid fever at Brimley, Mich., July 9, 1903, aged 66 years, 7 months, 14 days.

McNEILLE, ROBERT GEORGE STEPHEN, D. D., son of Perry Robinson and Hannah (Shepherdson) McNeille, was born in Philadelphia, Penn., April 1, 1841. Prepared for college at Philadelphia High School, and was graduated from Yale College in 1863. Studied theology at Yale Theological Seminary, and was graduated in 1870. Ordained by a Congregational Council at New Haven, Conn., May 12, 1870. Pastorates: New Haven, Conn., Humphrey Street Church, May 12, 1870, to Dec. 31, 1871; Brockton, Mass., Porter Church, April 26, 1872, to November, 1877; Bridgeport, Conn., Second Church, installed, Dec. 4, 1877; dismissed, April 5, 1893; Unionville, Conn., Jan. 1, 1900, to April 1, 1902. Degree of D. D., Elon College, North Carolina, 1888. Chaplain 4th Regular Connecticut National Guard, 1882-87. Married, May 16, 1871, at New Haven, Conn., Ellen Louisa, daughter of Watson W. and Louisa (Bacon) Coe. Wife still living. Five children, all living. Died of heart disease at Roselle, New Jersey, Oct. 19, 1903, aged 62 years, 6 months, 18 days.

McVICAR, PETER, D. D., son of George and Christiana (McVicar) McVicar, was born in St. George, N. B., June 15, 1829. Was graduated from Beloit College, Wisconsin, in 1856. Studied theology at Union Theological Seminary one year, and was graduated from Andover Seminary in 1860. Ordained by Congregational Association, at Derry, Mass., May 29, 1860. Installed pastor at Topeka, Kan., Jan. 1, 1861, dismissed, November, 1866. Served as State Superintendent of Public Instruction for four years. Sept. 1, 1871, elected president of Washburn College, where he remained till

1895, when he tendered his resignation; made president emeritus, Sept. 26, 1895. Instructor in Beloit College, 1856-57. Served in Kansas State Militia in the fall of 1864. Was trustee of Chicago Theological Seminary; trustee of Washburn College, before being made president, and continued a member of the board till his death; in 1866 made life member of National Education Society; made life member of Kansas Academy of Science, 1898, and was director of same for one year. Degree of D. D., from Beloit, 1871. Married, Sept. 10, 1863, at Waukesha, Wis., Martha Porter, daughter of Giles C. and Mary Adams (Porter) Dana. Wife still living. Three children, two living. Died of paralysis, at Topeka, Kan., June 5, 1903, aged 73 years, 11 months, 20 days.

MEAD, HENRY BURNHAM, son of Francis K. and Clara Ann (Burnham) Mead, was born in Littleton, N. H., Jan. 27, 1839. Prepared for college at Phillips Academy, Exeter, N. H., and was graduated from Yale College in 1866. Studied theology in Yale Divinity School and Andover Seminary, class of 1871. Ordained as pastor by a Congregational Council at Terryville, Conn., June 7, 1871, dismissed, May 12, 1874; Westbrook, Me., Second Church, installed, January, 1875, dismissed, June 30, 1880; Stonington, Conn., April 18, 1881, to July 28, 1884; Cornwall, Conn., 1885-86; Stockbridge, Mass., 1886-87; Jacksonville, Fla., 1887-88; Brookfield, Conn., June 11, 1889, to 1893; Scotland, Conn., May, 1893, till his death. Publication: The Wonderful Counsellor, A. D. F. Randolph & Co., New York, 1892, pp. 264. Married, June 14, 1871, at Falls Village, Conn., Harriet Elizabeth, daughter of Cornelius and Elizabeth (Boardman) Brown. Wife still living. Four children, three living. Died of heart disease, in Scotland, Conn., June 13, 1903, aged 64 years, 4 months, 16 days.

MENDELL, ELLIS, son of Ellis and Catharine (Allen) Mendell, was born in Acushnet, Mass., April 27, 1851. Fitted for college at Phillips Academy, Andover, and was graduated from Yale in 1874. Studied theology at Yale Seminary, graduating in 1877. Ordained as pastor by Suffolk South Association, at Norwood, Mass., June 4, 1879, dismissed, November, 1888; installed, Boylston Congregational Church, Jamaica Plain, Mass., Dec. 27, 1888, till his death. Married, May 1, 1879, at New Haven, Conn., Clara, daughter of Charles Barnes and Esther Antoinette (Wilcoxson) Whittlesey. Wife still living. Three children, all living. Died of pneumonia, in Roxbury, Mass., May 20, 1903, aged 52 years, 23 days.

MERSHON, JAMES ROE,* son of Cornelius and Anna Louise (Henderson) Mershon, was born in Fleming County, Ky., April 19, 1815. He was prepared for college while teaching in Cincinnati College, and under the tuition of Prof. Thomas A. Thacher. Entered Yale College and was graduated in 1844. Studied theology two years in Yale Seminary, and one year at Andover, graduating in 1848. Ordained as pastor at Durham Center, Conn., April 27, 1848, dismissed, April, 1850; Ansonia, Conn., 1850-51; Colebrook and Middlefield, Conn., 1851-52; Marion, Io., 1853-54. Failure of health compelled him to retire from the ministry, but he continued to do pioneer work. In 1856 he organized a Congregational church in Newton, Io. Resided in Newton, Io., without charge. Married, Oct. 15, 1844, at Nashville, Tenn., Susan M., daughter of Ira Atwater, who died in 1853. Four children, one living. Married, in 1855, Mrs. Elizabeth Chapman, who died in 1862. Married, in June, 1863, Mrs. Margaret A. Manfull, who died Aug.

20, 1868. Three children, two living. Married, Sept. 30, 1872, Mrs. Jennette E. Baldwin, of Meriden, Conn., who survives him. He died of old age, in Newton, Io., July 19, 1901, aged 86 years, 3 months.

MILLARD, SAMUEL NEWELL, son of Jesse and Lucinda (Loomis) Millard, was born in Locke, Cayuga County, N. Y., Nov. 5, 1823. He was educated at Western Reserve College. He organized the Y. M. C. A. at Quincy, Ill., and was for three years its secretary. In 1871 he became secretary of the Y. M. C. A. in Dubuque, Io., and remained here eight years. In 1879 he became a missionary of the American Sunday School Union, and for twenty years was connected with the work of this society. He was ordained by the Milwaukee Association, at Milwaukee, Wis., Nov. 26, 1897. For the last four years he has resided in Milwaukee. Publication: A hymn, It is Coming, Gordon & Son, New York City. Married, Oct. 13, 1857, at Milwaukee, Wis., Martha Gilbert, daughter of Levi and Fanny Newcomb (Hatch) Burnell. Wife still living. Three children, all living. Died of blood poisoning, at Milwaukee, Wis., Feb. 13, 1903, aged 79 years, 2 months, 8 days.

MOORE, WILLIAM HENRY, son of John and Emily (Crane) Moore, was born in East Lyme, Conn., Aug. 24, 1820. He fitted for college at Westbrook (Conn.) Academy, and was graduated from Yale in 1841. Studied theology in Yale Seminary and was graduated in 1846. Ordained as pastor at Torringford, Conn., Sept. 30, 1846, dismissed, Sept. 26, 1854; Newtown, Conn, installed, Nov. 12, 1856, dismissed, Sept. 30, 1862. Editor of *Examiner*, Norwich, Conn., 1854–55; statistical secretary of General Association of Connecticut, 1859–69, and of General Conference of Connecticut, 1869–98; State missionary of Connecticut, 1862–97; secretary Home Missionary Society of Connecticut, 1867–99; registrar of National Council, 1871–1901; director of Connecticut Bible Society and of Connecticut Temperance Union. Degree: A. M., Yale. Married, 1846, at Clinton, Conn., Mary E. Redfield. Married, 1863, at Newtown, Conn., Janie E. Sanford. Married, March 4, 1869, at Suffield, Conn, Mary B., daughter of Seth and Anne (Moore) King. She died Dec. 16, 1893. Six children, three living. Died of old age, at Hartford, Conn., Aug. 22, 1903, aged 82 years, 11 months, 26 days.

NORRIS, AUSTIN HULL, son of William Clark and Rachel (Hull) Norris, was born in Essex, Conn., Aug. 3, 1845. He studied in Williston Seminary and Yale Seminary, graduating in 1872. Ordained as pastor at Farwell, Mich., Dec. 28, 1872. Pastorates: Farwell, Mich., 1872–76; Clare, Mich., 1872–80; Ada, Mich., 1880–82; Richmond, Mich., 1882–83; Newaygo, Mich., 1883–87; Ithaca, Mich., May, 1887, to May, 1889; Torringford, Conn., Dec. 1, 1892, till his death. General missionary of Michigan, A. H. M. S., February, 1891, to May, 1892. Married, Sept. 30, 1874, at Northfield, Conn., Mary E., daughter of Jeremiah and Cornelia (Dudley) Peck. She died in 1897. Three children, two living. Killed by a train at Burrville crossing, while on his way to preach, Jan. 4, 1903, aged 57 years, 5 months, 1 day.

NORTON, EDWIN FRANKLIN, PH. D.,* son of Llewellyn Powell and Katherine (Goff) Norton, was born in Scott, Cortland County, N. Y., Feb. 15, 1862. Fitted for college at Homer Academy, Homer, N. Y., and was graduated from Yale College in 1885. Teacher in Freehold (N. J.) Institute, 1886, and was principal of Morrisville (N. Y.) Union School, 1886–88.

Professor of modern languages and literature, in Olivet College, Michigan, 1888–94. Ordained by a Congregational Council at Olivet, Mich., July 24, 1894. Student in Yale Divinity School (Special), 1894–95. Pastor at Almont, Mich., 1895–97. Teacher in Middleburg, Schoharie County, N. Y., 1897–99. Principal of Haverling High School, in Bath, Steuben County, N.Y., 1899–1900. Degrees: M.A., Syracuse University, 1888; PH. D., Wooster University, Ohio, in 1894. Married, Dec. 22, 1885, at Whitewater, Wis., Anna Marie, daughter of J. Bennet and Josephine M. (Thompson) Winne. Wife still living. One child, living. Died of paralysis, in Bath, N. Y., Sept. 23, 1900, aged 38 years, 7 months, 8 days.

ORDWAY, JAIRUS,* son of Daniel Ordway, was born in Loudon, N. H., July 7, 1816. He studied two years at Gilmanton Academy, New Hampshire, and was graduated from Lane Theological Seminary, Ohio, in 1846. Ordained by a Congregational Council, at Rootstown, O., April 26, 1848. Pastorates: North Fork, Chillicothe, O., 1846–47; Rootstown, 1847–53; Loudon, N. H., 1854–56; Gilmanton, N. H., 1856–61; Nelson, N. H., 1861–66; East Glastonbury, Conn., 1866–73; Salem, Conn., 1873–88; pastor emeritus at Salem, 1888–1900. Married, June 25, 1848, at Fisherville, N. H., Hannah T. O., daughter of Ira and Olive (Osgood) Bachelder. Wife still living. Two children, one living. Died of capillary bronchitis, at Salem, Conn., April 8, 1900, aged 83 years, 9 months, 1 day.

OSGOOD, EDWARD RANDOLPH, son of Daniel and Roxana (Higgins) Osgood, was born in Blue Hill, Me., June 18, 1826. Educated at Blue Hill Academy, and Bangor Theological Seminary, graduating in 1868. Teacher in Houlton, Me., 1868–70. Ordained by a Congregational Council, at Eastport, Me., Oct. 24, 1871. Pastorates: East Machias, Me., 1871 to Feb. 28, 1873; West Brookville, Me., 1874–77. Resided in Bluehill, Me., without charge, from 1877. Married, Oct. 1, 1856, at Belfast, Me., Elizabeth Jane, daughter of John and Hannah (Weed) Arnold. Wife still living. Three children, one living. Died of paralysis of heart, at Bluehill, Me., Nov. 16, 1903, aged 77 years, 4 months, 28 days.

PACKARD, ABEL KINGMAN, son of Simeon and Harmony (Kingman) Packard, was born in North Bridgewater (now Brockton), Mass., March 19, 1823. Fitted for college at Phillips Academy, graduating in 1838. Was graduated from Amherst College in 1845. Studied theology at Andover Seminary, and was graduated in 1850. Ordained by Congregational Council, at Yarmouth, Mass., Dec. 16, 1851. Pastorates: Yarmouth, Mass., Dec. 16, 1891, to Oct. 17, 1859; Anoka, Minn., March 9, 1860, installed, June, 1860, dismissed, Sept. 28, 1874; Greeley, Colo., Oct. 1, 1874, to Sept. 24, 1882; Highland Lake, Colo., Dec. 7, 1884, to Nov. 1, 1888; Lafayette, Colo., April 12, 1891, to May 12, 1894. Principal Millbury Academy, Mass., 1846–47; superintendent of schools of Weld County, Colo., six years; superintendent of schools of Anoka County, Minn., 1869–71; trustee of Carleton College, Minn., from organization, 1866–74, and president of the Board for several years. Publications: Memorial of Franklin Kingman Packard, and of Simeon Packard. History of First Church, Greeley, Colo. Married, Nov. 13, 1851, at Charlestown, Mass., Caroline Matilda, daughter of William and Lydia (Hunter) Carleton. Wife deceased. Six children, five living. Died of paralysis, at San Diego, Cal., Aug. 16, 1903, aged 80 years, 4 months, 27 days.

PANNELL, CARY HESLETT HANSFORD, son of William and Sarah C. (Pennock) Pannell, was born in Norfolk, Va., Nov. 25, 1831. He prepared for college at Charlottesville Academy, Virginia, and attended the University of Virginia. He studied theology privately under Rev. John Lowrey. Ordained by the Congregational Association of New York and Brooklyn at New York City, March 12, 1870. Pastorates: Acting pastor, Eastern Congregational Mission of Puritan Church, Brooklyn, 1870–71; acting pastor, Rockaway Avenue Church, Brooklyn, 1871–72, installed, Sept. 24, 1873, dismissed, July, 1877; Bethlehem, N. H., Nov. 5, 1877–79; Morristown, N. Y., 1881–87; Berean Evangelical Church, Brooklyn, 1887–93; Tallman, N. Y., Feb. 18, 1895, to Dec. 1, 1896; Tannersville, N. Y., Nov. 22, 1897, to September, 1899; Mt. Olive Presbyterian, N. J., Dec. 16, 1900, to Oct. 9, 1901. He was secretary of Christian and Missionary Alliance, New York City, and teacher of homiletics, Training College, Gospel Tabernacle, New York city. He wrote for many periodicals; also The Life of George Washington, Scrub Oak Papers, Things Seen through Smoke, and many poems. Married, March 3, 1856, in Philadelphia, Penn., Caroline Robinson, daughter of Thomas and Ann E. R. (Carolin) Bladen. Wife still living. Three children, all living. Died of valvular heart trouble in the pulpit of Presbyterian Church, Chester, N. J., Sept. 6, 1903, aged 71 years, 9 months, 11 days.

PARKER, HENRY OSWALD, son of Eliada and Elizabeth (Oswald) Parker, was born in Lexington, Green County, N. Y., Feb. 7, 1829. Educated at Romeo Academy, Romeo, Mich. Ordained by a Methodist Conference, at Detroit, Mich., Sept. 12, 1858. Pastorates: Methodist, — Lakeport, Mich., 1856–57; Marquette, Mich., 1857–59; Minnesota Mines, Mich., 1859–61; East Saginaw, Mich., 1861–63; Bay City, Mich., 1863–64; Howell, Mich., 1864–66; Port Huron, Mich., 1866–69; Fenton, Mich., 1869–71; Wyandotte, Mich., 1871–73; Birmingham, Mich., 1873–75; Wayne, Mich., 1875–77; Fowlerville, Mich., 1877–79; Corunna, Mich., 1879–81; Oxford, Mich., 1881–83; Rochester, Mich., 1883; Chaplain State Reformatory, at Ionia, Feb. 16, 1884, to Feb. 26, 1891; Congregational, — Flat Rock, Mich., Nov. 1, 1893, to Nov. 1, 1896; Warren, Mich., Jan. 15, 1900, to Sept. 29, 1901. Married, May 16, 1852, at Almont, Mich., Jane E., daughter of Ebenezer and Lucy (Kelley) Hough. Wife still living. Four children, two living. Died of valvular heart disease at Detroit, Mich., Sept. 8, 1903, aged 74 years, 7 months, 1 day.

PARKER, HENRY WEBSTER, D. D., son of Rev. Samuel and Jerusha (Lord) Parker, was born in Danby, N. Y., Sept. 7, 1822. Fitted for college at Utica, N. Y., and was graduated from Amherst College in 1843. Studied theology at Auburn Theological Seminary and was graduated in 1846. Ordained by the Presbytery of Cayuga, at Aurora, N. Y., May 9, 1848. Pastorates: Presbyterian Church, Aurora, N. Y., 1848–50; First Presbyterian Church, Dansville, N. Y., 1850–52; Bedford Congregational Church, Brooklyn, N. Y., 1852–56; North Church, New Bedford, Mass., 1856 to July 22, 1863. Degree of D. D., Iowa College. Professor of chemistry and natural science in Iowa College, Grinnell, Io., 1865–70; professor of mental and moral science in Massachusetts Agricultural College, Amherst, Mass., 1870–79; professor of natural history in Iowa College, 1879–89. Publications: Poems, 1849. Verse, 1862. The Spirit of Beauty, 1891. The

Agnostic Gospel, 1896. Married, April 20, 1852, at Auburn, N. Y., Helen, daughter of Abijah and Lena (Nelson) Fitch, who died Dec. 4, 1874. Married, Oct. 30, 1876, at Amesbury, Mass., Susan Morrison, daughter of John Francis and Susan Shaw (Todd) Winkley, who survives him. Two children, one living. Died of kidney trouble, at Flushing, N. Y., Nov. 21, 1903, aged 81 years, 2 months, 14 days.

PARKER, LEONARD STICKNEY, D. D., son of William and Martha (Tenney) Parker, was born in Dunbarton, N. H., Dec. 6, 1812. Fitted for college at Hampton and Hopkinton academies, New Hampshire, and attended Dartmouth College, class of 1836. Studied theology in Oberlin Seminary, graduating in 1838. Ordained by a Congregational Council at Fitchville, O., Dec. 16, 1837. Pastorates: Mansfield, O., installed, Feb. 9, 1838, dismissed, Oct. 16, 1840; Providence, R. I., High Street Church, installed, Dec. 28, 1840, dismissed, Oct. 9, 1843; West Brookfield, Mass., installed, Dec 19, 1844, dismissed, April 7, 1851; Haverhill, Mass., Winter Street Church, installed, June, 1853, dismissed, March 26, 1860; Derry, N. H., First Church and parish, installed, Feb. 20, 1861, dismissed, June 21, 1869; Ashburnham, Mass., Jan. 1, 1871, to April, 1876; Miller's Falls, Turner's Falls, Mass., April, 1876, to April, 1882; Berkeley, Mass., July 1, 1882, to Oct. 1, 1886; assistant pastor, First Church, Cambridge, Mass., Oct. 1, 1886, to February, 1902. Degrees: A. M., Dartmouth; D. D., Oberlin, 1894. Publications: Farewell sermon, High Street Congregational Church, Providence, R. I., October, 1843, pp. 16. Two sermons to young men, West Brookfield, Mass., Jan. 28, 1849, pp. 26. Fast Day sermon, Derry, N. H., April 13, 1865, pp. 16. Married, Sept. 20, 1838, in Oakham, Mass., Caroline Augusta, daughter of David and Eunice (Wilder) Goodale, who died, Sept. 12, 1842. Married, Oct. 28, 1845, in Exeter, N. H., Abigail Blake French, daughter of Sherburn and Affa (Osgood) Blake. She died, April 28, 1903. Six children, five living. Died of heart failure, in Cambridge, Mass., May 30, 1903, aged 90 years, 4 months, 24 days.

PARMELEE, MOSES PAYSON, M. D.,* son of Simeon and Phebe (Chapin) Parmelee, was born in Westford, Vt., May 4, 1834. Fitted for college at Burlington Academy, and was graduated from University of Vermont in 1855. Principal of Johnson Academy, 1856-58. Studied theology at Union Theological Seminary, New York, graduating in 1861. Ordained by a Congregational Council at Underhill, Vt., July 2, 1861. Chaplain of 3d Vermont Volunteers, 1861-62. Sailed as a foreign missionary to Turkey, May 30, 1863; Erzeroom, Turkey, 1863-82; Trebizond, Turkey, 1882-1902. Degree of M. D. from Long Island College Hospital, 1871. Publications: Life Scenes among the Mountains of Ararat, Massachusetts Sunday School Society, 1868, pp. 259. Home and Work by the Rivers of Eden, The American Sunday School Union, 1882, pp. 197. Married, at Sullivan, N. H., April 23, 1863, Ellen Augusta Frost. She died in Erzeroom, Turkey, Feb. 17, 1870. Married, July 9, 1871, in Thetford, Vermont, Julia, daughter of Jonathan and Abigail Jane (Hall) Farr. Wife still living. Eight children, five living. Died of disease of the bladder, at Beirut, Syria, Oct. 4, 1902, aged 68 years, 5 months.

PEABODY, CHARLES, son of Ammi and Sarah (Johnson) Peabody, was born in Newport, N. H., Nov. 8, 1816. Fitted for college at Meriden Academy (N. H.), and was graduated from Dartmouth College in 1839.

Studied theology in Union Theological Seminary, graduating in 1845. Ordained by a Congregational Council at Boston, Mass., Sept. 8, 1845. Was district secretary of the American Tract Society, St. Louis, Mo., 1845-73; district secretary and superintendent of colportage, American Tract Society, Chicago, Ill., 1873-74; same in St. Louis, Mo., 1884-87; superintendent of Soldiers' Home, St. Louis, Mo., 1861-64. Degree: B. D., Union Seminary, 1845. Married, Aug. 19, 1845, in New York City, Eliza Antoinette, daughter of Calvin Hubbell. Married, Sept. 5, 1853, in New York City, Henrietta G. Piercy, who died in 1855. Married, April 22, 1862, in Oxford, O., Sarah, daughter of Alexander and Susan (Wade) Guy. She died in 1872. Four children, two living. Died of bronchitis, in Pasadena, Cal., Nov. 25, 1903, aged 87 years, 13 days.

PIERCE, CHARLES PEABODY, son of Charles M. and Elizabeth (Peabody) Pierce, was born in Middlefield, Mass., Oct. 19, 1869. Fitted for college at Phillips Academy, Andover, 1888, and was graduated from Yale University in 1892. Studied theology in Yale Seminary, and was graduated in 1897. Ordained at East Douglas, Mass., Nov. 16, 1898. He was pastor at East Douglas September, 1897, also at Douglas, April 1, 1900, till his death. Married, Jan. 23, 1900, at Auburn, Mass., Laura H., daughter of Luther Hill and Jennie M. (Carr) Bowles. Wife still living. No children. Died of congestion of the brain from a carbuncle, at East Douglas, Mass., Oct. 30, 1903, aged 34 years, 11 days.

PLANVING, LA FOREST ALBERT, son of Ursin and Cecile (Bonnefoi) Planving, was born at Pointe Coupee, La., Nov. 23, 1869. Educated in Straight University, and was graduated in 1899. Ordained by the Congregational Association at Abbeville, La., Feb. 6, 1898. Pastor at Howard Chapel, New Orleans, La., from July, 1897, to October, 1900. Principal of Pointe Coupee Industrial and High School, of which he was the organizer and founder. He was, under the direction and counsel of the American Missionary Association, corresponding secretary of the Louisiana State Association. Degree of B. S., Straight University, 1899. Married, July 20, 1890, at Darrow, La., Bettie Arlie, daughter of Henry and Elizabeth (Bell) Haymond. Wife living. Three children, all living. Was shot from ambush and instantly killed, near his home, Oscar, La., Aug. 30, 1903, aged 33 years, 8 months, 7 days.

PLATT, HENRY DUTTON, son of Jireh and Sarah (Dutton) Platt, was born in Plymouth, Conn., July 13, 1823. Educated at the Mission Institute, near Quincy, Ill., and studied theology at Yale Seminary, 1847-49. Ordained by Alton Presbytery at Griggsville, Ill., April 13, 1851. Pastorates: Brighton, Ill. (Presbyterian), 1851-58; Congregational churches, — Chesterfield, Ill., March, 1858, to April, 1868; Lincoln, Ill, May, 1871, to May, 1872; Danvers, Ill, May, 1872, to May, 1877; Brighton, Ill., also Kemper, Mellville, and Woodburn, May, 1877, to March, 1886; Cowles, Neb., with Pleasant Ridge, November, 1888, to November, 1893, when he retired from the active ministry. Superintendent of home missions for Southern Illinois, May, 1871, to May, 1872. Married, Feb. 5, 1852, at Brighton, Ill., Sarah Eliza, daughter of Lemuel P. and Sarah B. (Johnson) Stratton. Wife still living. Seven children, two living. Died of old age, at Franklin, Neb., Feb. 3, 1903, aged 79 years, 6 months, 21 days.

POTTLE, WILLIAM ARTHUR, son of William Ricker and Almeda Long (Hersey) Pottle, was born at Davenport, Io., Aug. 5, 1853. Studied in State

University, Iowa City, and Cornell College, Mt. Vernon, Io. Ordained pastor by the Methodist Episcopal Conference at Mason City, Io., Oct. 5, 1884, to October, 1892; Congregational, — Pilgrim Church, Sioux City, Io., October, 1892, to November, 1894; Moville, Io., December, 1894, to November, 1895; Onawa, Io., November, 1895, to November, 1897; New Hampton, Io., Dec. 19, 1897, to Aug. 14, 1902. Degree of B. PH., Cornell College, Iowa, 1889. Married, Jan. 15, 1885, at La Porte City, Io., Dora A., daughter of Edgar Stanley and Susan Maria (Fisher) Kennicott. Wife still living. Six children, five living. Died of cancer, at New Hampton, Io., April 1, 1903, aged 49 years, 7 months, 26 days.

POWELL, ISAAC PLATT, son of John and Mary (Johnson) Powell, was born at Clinton, N. Y., May 7, 1838. Fitted for college at Clinton Academy, and was graduated from Hamilton College in 1860. Studied theology at Union Seminary, New York, 1861–62. Organized a company in Clinton, N. Y., and fought in the Union Army, 1862–65. At the close of the war returned to seminary, and was graduated in 1867. Ordained at East Canaan, Conn., Oct. 28, 1868. Commenced service there in May, 1868, installed, July 28, 1869, dismissed, May 25, 1874. Went to Grand Rapids, Mich., but on account of ill health was never able to enter the ministry again. He was principal of a private preparatory school for boys in Grand Rapids, Mich. Married, June 2, 1868, at Grand Rapids, Mich., Sarah H., daughter of George and Mary (Goodhue) Clay. Married, Dec. 18, 1890, at Grand Rapids, Mich., Mrs. Helen Griffith Smith, daughter of Samuel and Delia (Sanborn) Griffith. Wife still living. Two children, one living. Died of kidney trouble contracted during the war, at Ocean Springs, Miss., March 18, 1903, aged 64 years, 10 months, 11 days.

REDEOFF, RICHARD, son of John and Mary (Lund) Redeoff, was born in Thornton, Yorkshire County, England, June 29, 1832. Was educated in the public schools of Yorkshire and with a private tutor. Ordained by the New Methodist Connection in London, Canada, June 13, 1861. He preached at several stations in Canada, and came to Newaygo County, Mich., in 1870; then joined a Congregational church. Served in Rockford, Mich., one year; Sandlake, Mich., two years; Sherman, Mich., 1881–95, after which he resided in Sherman, without charge. Married, in 1866, Jane Waugh. Died as a result of a fall from a ladder at Sherman, Mich., Aug. 9, 1903, aged 71 years, 1 month, 10 days.

REDFIELD, CHARLES, son of Philip and Julia B. (Marvin) Redfield, was born in Troy, N. Y., June 26, 1826. Fitted for college at a private school in Troy, N. Y., and at Cornwall Bridge, Conn.; entered Williams College, Massachusetts, and was graduated in 1852. Studied theology at Yale Seminary one year, and at Andover Seminary, graduating in 1857. Ordained by a Congregational Council at Elizabethtown, N. Y., June 9, 1859. Pastorates: Elizabethtown, N. Y., 1859-60; Lewis, N. Y., 1860–61; Schenectady, N. Y., 1863-64; East Arlington, Vt., 1865–66, and 1868–72; Plainfield, Vt., 1873–77; Mount Dora, Fla., December, 1892, to May, 1893. Married, Oct. 10, 1866, at East Arlington, Vt., Frank A., daughter of Levi and Lucy (Galusha) Babcock. She died Jan. 27, 1868. One child, living. Married, Oct. 14, 1869, at East Arlington, Vt., Helen L., daughter of Thomas and Abigail (Carter) Jones. Wife still living. Died of old age, at Vernon, Conn., June 24, 1903, aged 76 years, 11 months, 29 days.

RICHARDSON, HENRY LEWIS, son of Lewis and Caroline Elizabeth (Nichols) Richardson, was born in Marion, Wis., Dec. 1, 1854. Fitted for college in Berlin High School, and was graduated from University of Wisconsin in 1880. Studied theology in Oberlin Seminary, 1881, and was graduated from Yale Seminary in 1883. Ordained by Winnebago Council at De Pere, Wis., May 31, 1883. Pastorates: De Pere, Wis., May 31, 1883, dismissed, Dec. 30, 1886; Ripon, Wis., January, 1887, to June, 1898; Racine, Wis., November, 1898, to September, 1901; Whiting. Ind., 1902, to Dec. 30, 1903. Was taking a course at University of Chicago at the time of his death. Degree: B. D., Yale, 1883. Superintendent of public schools of Ripon. Married, Oct. 4, 1883, at New Lisbon, Wis., Lizzie Caroline, daughter of Richard and Neavia Cynthia Smith. Wife deceased. One child, living. Died in Iroquois Theatre fire, in Chicago, Ill., Dec. 30, 1903, aged 49 years, 29 days.

ROBINSON, THOMAS,* son of William and Ruth (Rowlett) Robinson, was born at Leicester, England, June 28, 1830. Ordained to the Baptist ministry in England in 1855. United with Congregationalists at Union City, Mich., in 1888. Pastorates: Ceresco, Mich., 1888-91; Old Mission, Mich., 1892-96. He then retired from the active ministry, and resided at Tekonsha, Mich., without charge. Married, Aug. 18, 1854, at Leicester, England, Mary Fitchett. Married, Dec. 20, 1867, at Mooretown, Ontario, Eliza McKelvey. She is still living. Seven children, four living. Died, at Tekonsha, Mich., Sept. 29, 1902, aged 72 years, 3 months, 1 day.

ROWE, GEORGE CLINTON, son of Solomon D. and Adeline S. (Johnson) Rowe, was born in Litchfield, Conn., May 1, 1853. Studied privately, and was examined by Board of Examiners of Yale College, in Litchfield, Conn. Ordained by Georgia Association, at Cypress Slash, Ga., in 1881. Pastorates: Cypress Slash, Ga., 1881-85; Charleston, S. C., Plymouth Church, 1885-97; Charleston Battery Mission, 1897, when he organized the Battery Church at this mission; served till his death; delegate to and assistant moderator of National Council in Minneapolis, Minn., 1892; member of the Anti-Lynching Convention recently held at Columbia, S. C. Publications: Thoughts in Verse, Charleston, S. C., 1887, pp. 113. Our Heroes: Patriotic Poems on Men, Women, and Sayings of the Negro Race, Charleston, S. C., 1890, pp. 68. A Memorial Souvenir of Rev. T. Wofford White, Charleston, S. C., Jan. 11, 1890, pp. 9. Decoration: a poem for Decoration Day celebration at Beaufort, S. C., May, 1891, Charleston, S. C., 1891, pp. 3. The Aim of Life: Live, Learn, Labor, Love; address delivered at Claflin University, Orangeburg, S. C., April 26, 1892, Charleston, S. C., 1892, pp. 27. A Noble Life: Memorial Souvenir of Rev. Jos. C. Price, D. D., Charleston, S. C., 1894, pp. 7. A Memorial Souvenir of Rev. Salem Mitchell, Charleston, S. C., 1903, pp. 7. Married, July 8, 1874, at Litchfield, Conn., Miranda, daughter of Richard and May A. (Ward) Jackson. Wife still living. Nine children, seven living. Died of heart disease, at Charleston, S. C., Oct. 3, 1903, aged 50 years, 5 months, 2 days.

SANDLIN, NICHOLAS ALEXANDER, son of Harmon and Dezina E. (Whittle) Sandlin, was born in Guntown, Miss., Dec. 22, 1875. Ordained by Bear Creek Conference, at Shelby, Ala., in 1898. Pastorates: Sulligent, 1899-1900; Haleysville, Ala., 1900-01; Courtland, Ala., 1901-02. Was a student in Atlanta Theological Seminary, 1902-03. Married, March, 1900,

in Courtland, Ala., Lillie, daughter of William J. Thrasher. Wife still living. One child, living. Died of hemorrhage of the lungs, at Sulligent, Ala., Aug. 15, 1903, aged 27 years, 7 months, 23 days.

SANFORD, WILLIAM CLARK, son of William Riley and Emily (Bascom) Sanford, was born at Orwell, Vt., Aug. 31, 1829. Fitted for college at Potsdam Academy, N. Y., 1848–50, and was graduated from the University of Vermont, 1854. Studied theology at Andover Seminary, 1859–61. Licensed to preach, at Depere, Wis., by the Winnebago District Convention, Dec. 17, 1873. Supplied Stockbridge, Wis., 1874. Ordained as pastor at Oak Grove, Wis., Dec. 1, 1875, where he remained till 1880. Pastor at Onaga, Kan., 1880–81; Mt. Vernon, Kan., 1881–82; Milford, Kan., 1883–84; Smith Centre, Kan., 1884, to March 4, 1888; also at Gaylord, Kan., 1884–85; and at Fairview, Kan., 1885–88. Resided without charge at Milford, Kan., since 1889. Principal of the Academy at Swanton Falls, Vt., 1854–55; principal of the High School at Watertown, Wis., 1855-58. Married, June 24, 1867, at Watertown, Wis., Elizabeth E., daughter of Daniel and Lois E. (Ingraham) Morgan. Wife still living. Four children, three living. Died of capillary bronchitis, at Milford, Kan., Feb. 12, 1903, aged 73 years, 5 months, 12 days.

SAVAGE, JOHN WAITE, son of David Dixon and Hester (Van Ness) Savage, was born at Ladoga, Wis., July 19, 1853. Studied in the preparatory department of Ripon College, 1869–71; was graduated from Ripon College in 1876. Taught at Ripon, Wis., 1876-77. Studied theology in Andover Seminary, and was graduated in 1881. Licensed to preach by the Salem Association, at Georgetown, Mass., May 11, 1880. Supplied the church at Ballardvale, Mass., while in advanced class at the seminary, 1881–82. Ordained as pastor of the Tower Hill Church, Lawrence, Mass., Sept. 19, 1882, dismissed, Aug. 19, 1884; pastor at Lake Linden, Mich., Sept. 21, 1884–89; Red Jacket, Mich., Sept. 1, 1889–93; New Whatcom, Wash., 1893–95; Chassell and Jacobsville, Mich., 1895–96; Depere, Wis., 1896-97; Hancock, Mich., 1897–98; Stanton, Mich., 1898 to April, 1902. Married, May 3, 1893, at Hancock, Mich., Carlotta Eloise, daughter of James and Hortense (Webster) Moore. Wife still living. The only child, a son, died. Died of anæmia, at Hemet, Riverside County, Cal., Feb. 14, 1903, aged 49 years, 6 months, 26 days.

SEYMOUR, BELA NEWTON, son of Ardon and Orpah (Collins) Seymour, was born in East Granville, Mass., March 25, 1829. Fitted for college under Dr. Timothy Cooley, of Granville, Mass. Was graduated from Williams College in 1852. Studied theology at Union Seminary, and was graduated in 1855. Ordained by a council at Granville, Mass., June 20, 1855. Pastorates: Oroville, Cal., March 1, 1856–59; Camptonville, Cal., May, 1859–60; Alvarado, Cal. (Presbyterian), December, 1860, to December, 1863; and Centerville, Cal. (Presbyterian), December, 1863, to 1865; Haywards, Cal., (Congregational), November, 1865, to May, 1872; Springfield, Mass., Hope Chapel, October, 1872, to 1873; Walpole, Mass., June, 1873–74; New Ipswich, N. H., September, 1874–79; Vernon, Conn., May, 1879–83; Huntington, Conn., September, 1883-87; Washington, D. C., Fifth Church, September, 1887, to December, 1893. He built churches at Oroville and Haywards, Cal., Washington and Tuxedo, D. C. County superintendent of schools in Butte and Alameda Counties, Cal. Member of Legislature, New Hampshire, 1878. Married, June 28, 1855, at Triangle, N. Y., Emily, daughter of

John Sanford and Anna (Parsons) Morse. Wife died in November, 1901. Four children, two living. Died of heart failure, at Interlaken, Stockbridge, Mass., Feb. 27, 1903, aged 73 years, 11 months, 2 days.

SHARP, JOSEPH B., son of Nehemiah and Ann Eliza (Collins) Sharp, was born in Pittsburg, Penn., May 13, 1836. Was educated in Pittsburg Academy and Union College, Leoni, Mich. (Ann Arbor). Studied theology in West Virginia. Was ordained to the Baptist ministry at Jefferson, Penn., April 28, 1860. Pastorates: Baptist, — Pittsburg, Penn., 1860–63; Zanesville, O., First Church, 1863–66; Congregational, — Philadelphia, Penn., Plymouth Church, 1874; Vineland, N. J., Pilgrim Church, recognized by Congregational Council, Sept. 8, 1874, to 1876; Union Grove, Wis., 1876–79; Mount Pleasant, Io., 1880; Glenwood, Io., 1880 to Oct. 1, 1881, when he resigned owing to failing health. Publication: Historical Sketches of the Royal Highlanders: a history of the Scottish nobles in the fourteenth century, pp. 400. Married, March 5, 1861, at Whiteley, Green County, Penn., Sarah Ellen, daughter of Joseph and Rebecca (Clawson) Reeves. Wife still living. Three children, all living. Died of paralysis and heart failure, at Aurora, Neb., May 16, 1903, aged 67 years, 3 days.

SHATTUCK, CALVIN SPRAGUE, son of Calvin S. and Betsey (Sprague) Shattuck, was born in Springfield, Mass., Sept. 8, 1822. Fitted for college at Barre Normal School, and was graduated from Oneida Institute in 1845. Studied theology at Lane Seminary one year, and was graduated from Auburn Seminary in 1848. Ordained by Congregational Council at Centre Lisle, N.Y., Oct. 11, 1849. Pastorates: Groton, N. Y., 1848–49; Greenwich, N. Y., 1850–60; Farmington, Penn., 1860–63; Emerald Grove, Wis., 1863–67; missionary in Missouri and Kansas, 1867–68; Emerald Grove, Wis., 1868–70; missionary in Missouri and Kansas, 1870–74; Millville, N. Y., 1874–79; North Adams, Mich., 1879–82; Litchfield, Mich., 1882–85; Memphis, Mich., 1885–88; Hammond and Roseland, La., 1888–91; home missionary in Southwestern Louisiana, 1892–95; evangelist in Memphis, Mich., 1895–1903. Married, Nov. 2, 1859, at Newark, N. Y., Antoinette, daughter of William and Lucy (Boynton) Bradshaw. She died Jan. 15. 1895. Married, Feb. 11, 1896, at Memphis, Mich., Mrs. Lucinda Gliddon (widow of Rev. William P.) Russell, daughter of Orlando and Matilda (Goss) Stevens. Wife still living. No children. Died of old age, at Memphis, Mich., Nov. 11, 1903, aged 81 years, 2 months, 5 days.

SMITH, EDWIN, son of Henry Dearborn and Clarissa (Soule) Smith, was born in Searsport, Me., March 8, 1836. Fitted for college in Bucksport Academy, and was graduated at Bowdoin College in 1861. Studied theology in Bangor Seminary, and was graduated in 1864. Ordained as pastor at Chestnut Street Church, Lynn, Mass., Jan. 11, 1865, dismissed, Oct. 5, 1868; Barre, Mass., installed, Oct. 29, 1868, dismissed, May 6, 1879; South Braintree, Mass., 1879–82; Maynard, Mass., 1882–86; Bedford, Mass., 1886–99; Ballardvale, Mass., 1899 to Oct. 16, 1903. Served on school boards in many of the places where he lived, also as library trustee. Married, Dec. 29, 1864, at Limington, Me., Amanda S., daughter of George and Emeline (Meads) Manson. Wife still living. Four children, three living. Died as result of a surgical operation, at Ballardvale, Mass., Oct. 16, 1903, aged 67 years, 7 months, 8 days.

STEWART, JOHN LUMPKIN, son of John F. Stewart, was born in Georgia, Dec. 24, 1833. Ordained by a Congregational Methodist Conference at Oak Grove, Georgia, September, 1876. Pastorates: Georgiana; Leon, Ala., 1887-96; Brantley, Ala., 1897-99. Without charge in Rose Hill, Ala., 1900-1903. Married, Dec. 10, 1850, in Georgia, Elizabeth Dunn. Thirteen children, nine living. Died of chronic catarrh, in Searight, Ala., July 11, 1903, aged 69 years. 6 months, 17 days.

STREET, GEORGE EDWARD, D. D., son of Thaddeus and Martha Davenport (Reynolds) Street, was born in Cheshire, Conn., June 18, 1835. Fitted for college in Cheshire Academy, and was graduated from Yale College in 1858. Studied theology in Andover Seminary, and was graduated in 1863. Ordained pastor by a Congregational Council at Wiscasset, Me., April 6, 1864. Acting pastor at Wiscasset, 1863-64; pastor, 1864, dismissed, February, 1871; Exeter, N. H., Second Church, installed, March 30, 1871, dismissed, Dec. 4, 1899. Was pastor emeritus, Dec. 4, 1899, till death. Elected a corporate member of the A. B. C. F. M., Oct. 14, 1897. Degree of D. D., Dartmouth College, 1900. Publications: Address, — Memorial Sketch of Rev. Erasmus Darwin Eldridge, Exeter News-Letter Press, 1876, pp. 18. Amelia Eason: in memoriam, Jan. 27, 1878, pp. 9. Amos Tuck: a memorial discourse, delivered in Exeter, Jan. 11, 1880, Franklin Press, Rand, Avery & Co., Boston, pp. 28. Commemorative Discourse on the Seventy-fifth Anniversary of the Reorganization of the Second Church, Exeter, N. H., John Templeton, Exeter, N. H., 1889, pp. 24. Frances Gilman Chadwick, a sermon, Sept. 25, 1892, Geo. H. Ellis, Boston, 1893, pp. 28. Historical Sketch of John Phillips, D. D.: a Baccalaureate discourse before the graduating class of Phillips Academy, Andover, June 16, 1895, The News-Letter Press, Exeter, N. H., 1895, pp. 19. Mount Desert in History, Literature, and Modern Life, 1904. Married, Sept. 7, 1865, in Roxbury, Mass., Mary Evarts, daughter of Rev. Rufus and Eliza (Hill) Anderson. Wife still living. Four children, two living. Died of angina pectoris, in Hartford, Conn., Dec. 26, 1903, aged 68 years, 6 months, 8 days.

TAYLOR, JAMES FRANKLIN, son of William and Margaret (Coleman) Taylor, was born in Penn Yan (Benton Township), Gates County, N. Y., Nov. 4, 1824. Fitted for college at Franklin Academy, Prattsburg, N. Y., and entered Amherst, 1848. He graduated from Union College, New York, 1852. Studied theology at Princeton Seminary, 1852-54, and at Yale Seminary, 1856-57. Ordained by a Congregational Council at Pekin, Niagara County, N. Y., Jan. 11, 1855. Pastorates: Pekin, N. Y., 1855; Oct. 1. 1856; Newark, Ill., October, 1857 to 1859; South Bend, Ind., 1859-60; Chelsea, Mich., Oct. 1, 1860, to Oct. 6, 1867; Saugatuck, Mich., April 1, 1868, to April 1, 1877. Resided at Douglas, Mich., since 1877, without charge. Connected with the Christian Commission with the Union Army in Kentucky during the civil war; member of the school boards of Saugatuck and Douglas, and for many years a member of the Board of School Examiners, Allegan County, Mich.; for twenty years superintendent of the Sunday school, Douglas, Mich. Married, Oct. 14, 1858, at Penn Yan, N. Y., Mary A. L., daughter of William Lewis and Olive Louisa (Parmelee) Porter. She died Nov. 19, 1896. Five children, three living. Died of Bright's disease, at Lake Ridge Farm, Douglas, Mich., Oct. 1, 1903, aged 78 years, 10 months, 28 days.

TENNEY, LEONARD, son of Benjamin and Betsey (Taylor) Tenney, was born in Groton, N. H., Aug. 5, 1814. Was graduated from Dartmouth College in 1840, and studied theology in Andover Seminary, graduating in 1844. Ordained by Congregational Council in Jaffrey, N. H., April 19, 1845. Pastorates: Jaffrey, N. H., First Church, installed, April 19, 1845, dismissed, August, 1857; Thetford, Vt., installed, Oct. 21, 1857, dismissed, July 2, 1866; acting pastor, 1866–68; Barre, Vt., 1868–81. Since 1882 resided in Thetford, Vt., without charge. Teacher in Lyme, N. H., and at Hebron Academy, 1840–42; chairman school committee at Jaffrey, N. H.; county school commissioner for Cheshire County, 1855–57; two terms at the State Legislature of Vermont, 1866–67. Married, June 26, 1845, in Lebanon, N. H., Malvina, daughter of Abel Baker. Wife died two years ago. Four children, all living. Died of old age, at Magnolia, Mass., July 4, 1903, aged 88 years, 10 months, 22 days.

TITUS, HERBERT ROSCOE, son of Chandler and Mary A. (Chilson) Titus, was born in Douglas, Mass., Dec. 31, 1856. Studied at Lawrence Academy, Groton, Mass., graduating in 1875, and Williams College. Studied theology at Drew Seminary, Madison, N. J., graduating in 1881. Ordained by Windham County Association of Congregational Churches at Wilmington, Vt., July 26, 1882. Pastorates: Wilmington, Vt., January, 1882, to May, 1885; Alburg Springs, Vt., May, 1885, to December, 1892; Vergennes, Vt., December, 1892, to March, 1897; McIndoe Falls, Vt., October, 1897, to September, 1899; Ticonderoga, N. Y., September, 1899, to September, 1902, after which he was pastor emeritus till death. Superintendent of schools, Alburg, Vt., 1886–89; also 1891–92; superintendent of schools, Barnet, Vt., 1898–99. Publications: In Memoriam, sermon, pp. 11, St. Albans, Vt. Children's Day Sermon, Ticonderoga, N. Y., pp. 14. Married, May 15, 1883, at West Dover, Vt., Jessie Marie, daughter of Edwin S. and Julia Maria (Smith) Corse. Wife still living. No children. Died of chronic myelitis at Ticonderoga, N. Y., March 26, 1903, aged 46 years, 2 months, 25 days.

TRUMBULL, HENRY CLAY, D. D., son of Gurdon and Sarah Ann (Swan) Trumbull, was born in Stonington, Conn., June 8, 1830. Fitted for college at Stonington Academy and Williston Seminary, and was graduated from Yale College in 1866. Ordained, Sept. 10, 1862, in Center Church, Hartford, Conn., as chaplain of the 10th Connecticut Regiment Volunteers. Editor of the *Sunday School Times* since 1875. Lyman Beecher Lecturer, Yale, 1882. Degrees: A. M., Yale, 1866; D. D., Lafayette College, 1882; D. D., University of New York, 1882. Publications: The Knightly Soldier: A record of College, Field, and Prison. A Biography of Major Henry Ward Camp, 10th Connecticut Volunteers, pp. 331. Nichols and Noyes, Boston, 1865. Falling in Harness: A sketch of the Life of Rev. John W. Barton, American Sunday School Union, pp. 81. The Captured Scout of the Army of the James. A Model Superintendent. Some Army Sermons. Kadesh-Barnea. Teaching and Teachers. Yale Lectures on the Sunday School. The Blood Covenant. The Threshold Covenant. Principles and Practice (6 vols.). Hints on Child Training. Friendship, the Master Passion. A Lie never Justifiable. Studies in Oriental Social Life. Prayer: Its Nature and Scope. In Tribulation. Jonah in Nineveh. The Ten Commandments as a Covenant of Love. Two Northfield Sermons. Teachers' Meetings. Cov-

enant of Salt. Light on the Story of Jonah. Hints on Bible Study (with others). War Memories of an Army Chaplain. Border Lines in the Field of Doubtful Practices. Illustrative Answers to Prayer. Individual Work for Individuals. Old Time Student Volunteers. My Four Religious Teachers. How to Deal with Doubts and Doubters.• Shoes and Rations for a Long March. Married, in 1854, at Hartford, Conn., Alice Cogswell, daughter of Rev. Thomas H. and Sophia (Fowler) Gallaudet. She died Aug. 23, 1891, in Philadelphia. Eight children, six living. Died of apoplexy in Philadelphia, Penn., Dec. 8, 1903, aged 73 years, 6 months.

VAN ANTWERP, JOHN D.,* son of James and Finetta (Pattison) Van Antwerp, was born at Schagticoke, N. Y., Jan. 30, 1820. Attended Oberlin College, and studied theology under direction of Rev. Joel Wakeman, New York. Ordained by Angelica Presbytery, New York, at Almond, N. Y., January, 1846. Pastorates: Hume, N. Y., 1846–52; Belmont, N. Y., 1852-54; Oswego, Ill., 1854–57; De Witt, Io., 1857–71; Ludington, Mich., 1872; St. Clair, Mich., 1873; Morenci and Canandaigua, Mich., 1873-85; Alma, Mich., 1885–88; Augusta, Mich., 1888–93. Chaplain of 26th Iowa Volunteer Infantry for two years; county superintendent of schools, Kendall County, Ill., and Clinton County, Io. Married, May 6, 1846, at Burns, N. Y., Lucy Ann, daughter of Samuel and Sarah (Hulbert) Carter. Wife died in June, 1898. Two children, one living. Died of old age, at Vicksburg, Mich., June 9, 1902, aged 82 years, 4 months, 9 days.

WATERS, OTIS BIRD, son of Asa and Acsah (Otis) Waters, was born in Orville, N. Y., Aug. 3, 1830. Studied in Oberlin College and Oberlin Seminary, and was graduated in 1860. Ordained by the Ontario Association in New York City, Feb. 12, 1861. Pastorates: Stone Church, New York, 1860–62; Pittsfield, O., 1862–65; Benzonia, Mich., 1866–74; Hersey, Mich., 1874–80; Whitehall, Mich., 1881-82; Sheridan, Mich., 1882-83; Webster, Mich., 1883–84; Morensi, Mich., 1884–86; Benzonia, Mich., 1886–90. Married, Nov. 29, 1860, at Warrenville, Ill., Martha Ann Hasseltine, daughter of Moses and Polly (Carpenter) Bliss. Wife still living. Three children, all living. Died of Bright's disease, at Detroit, Mich., May 20, 1903, aged 72 years, 9 months, 17 days.

WIDDEMER, HOWARD TAYLOR,* son of Ephraim Solliday and Margaret (Taylor) Widdemer, was born in Philadelphia, Penn., July 2, 1848. Educated at St. Stephen's College, graduating in 1867. Studed theology in Berkeley Divinity School, Middletown, Conn., graduating in 1870. Ordained to the diaconate of the Protestant Episcopal Church, June 12, 1870, at Albany, N. Y.; to the priesthood, July 6, 1872, at Albany, N. Y. Pastorates: St. Paul's Protestant Episcopal Church, Albany, N. Y., assistant pastor, June 19, 1870, to April 8, 1871; Amsterdam, N. Y., St. Ann's Church, 1871, to Jan. 1, 1875; St. John the Baptist Church, April, 1875, to 1878; Ansonia, Conn., Christ Church, April 1, 1878, to April 30, 1882; Doylestown, St. Paul's, March 1, 1883, to March 1, 1885; Philadelphia, Penn., Church of the Beloved Disciple, March 1, 1885, to July, 1888; Parker Memorial Congregational Church, Ridgewood, N. Y., installed, June 12, 1889, dismissed, March, 1890; Passaic, N. J., First Congregational Church, installed, March, 1890, dismissed, 1892; Newark, N. J., Central Presbyterian Church, March, 1893, to March, 1894; Asbury Park, N. J., Presbyterian Church, 1894–95. Organized First Congregational Church,

Asbury Park, N. J., June 12, 1896; called to pastorate and installed by council, 1896, dismissed, October, 1899. Married, Nov. 1, 1882, in New York City, Alice, daughter of Francis Marat and Ruth (Jones) De Witt. Wife still living. Three children, two living. Died of valvular heart disease, at Philadelphia, Penn., Feb. 25, 1901, aged 52 years, 7 months, 23 days.

WILSON, JOHN CHURCHWOOD, son of Thomas and Ruth Anna (Coy) Wilson, was born in Philadelphia, Penn., May 9, 1862. Fitted for college in Eastburn Academy and Rugby, Philadelphia, Penn., and was graduated from Amherst College in 1885. Studied theology in Yale Seminary, and was graduated in 1888. Ordained as pastor of Road Congregational Church, Stonington, Conn., May 28, 1888, dismissed, September, 1892; Meriden, Conn., Centre Church, installed, Nov. 2, 1892, dismissed, Jan. 31, 1896; Brooklyn, N. Y., Puritan Church, installed, Feb. 20, 1896, dismissed, May 1, 1901; South Church, Brooklyn, N. Y., associate pastor, June 5, 1901, to July 9, 1903. President of the Alumni Association of Yale Divinity School, 1902–1903. Married, April 25, 1888, in Washington, D. C., Lilian Avis, daughter of Thomas Maitland, and Caroline Lucile (Canfield) Barton. Wife still living. One child, living. Died of accidental gas poisoning, in Brooklyn, N. Y., July 9, 1903, aged 41 years, 2 months.

WINTER, ALPHEUS, son of Alpheus and Prudence (Kentfield) Winter, was born in Belchertown, Mass., Feb. 17, 1838. Graduated from Rock River Seminary, Mount Morris, Ill. Studied theology privately with Rev. Samuel Foster, Onarga, Ill. Ordained by Ecclesiastical Council at Onarga, Ill., May 7, 1863. Pastorates: Onarga, Ill., 1862–64; South Coventry, Conn., 1864–68; New Hartford, Conn., 1868–69; North Greenwich, Conn., 1874–78; Tryon, N. C., 1894–99. Secretary of Connecticut Temperance Union, 11 years. Publications: History of the Congregational Church, North Greenwich, Conn. Funeral Sermon of Rev. Obadiah Mead, North Greenwich, Conn. In Memoriam of Dr. O. S. Missildon, Tryon, N. C. Eleven Annual Reports of Christian Temperance Union. Married, Nov. 3, 1862, in Onarga, Ill., Flora D., daughter of Lyman E. and Dinah (Johnson) Thompson. Wife still living. Six children, all living. Died of apoplexy, in Tryon, N. C., May 29, 1903, aged 65 years, 3 months, 12 days.

SUMMARIES. — DISEASE OR CAUSE OF DEATH.

Accident — assassination, 1; falls, 2; fire, 1; gas-poisoning, 1; killed by train, 1; anæmia, 1; apoplexy, 10; arterial sclerosis, 1; brain — congestion, 1; hemorrhage, 1; Bright's disease, 5; bronchitis, 2; — capillary, 1; cancer, 2; catarrh, 1; cerebro-spinal meningitis, 1; heart — angina pectoris, 2; — disease, 3; — failure, 4; — inflammation of, 1; — neuralgia of, 1; valvular trouble, 2; kidney, 2; la-grippe, 1; laryngitis, 1; locomotor ataxia, 1; lungs — hemorrhage, 1; melanotic sarcoma, 1; muscular atrophy, 1; myelitis, chronic, 1; old age, 15; operation, result of, 1; paralysis, 5; — of brain, 1; — of heart, 1; phthisis, 1; pneumonia, 7; septicæmia, 1; stomach — hemorrhage of, 1; — tuberculosis of, 1; suicide, 1; tuberculosis, 3; — of hip joint, 1; tumor of bowels, 1; typhoid fever, 2.

[The totals in the following Summaries include tables beginning with the year 1875. For the earlier years omitted see previous Year Books.]

Tabular View, 1880-1903. — I. Number, Age, and Service.

Year.	Whole No. of Deaths.	Average Age.	Average Length of Service.
1880.....	82	67 years, 0 months, 15 days.	33 years, 0 months, 11 days.
1881.....	85	67 " 11 " 12 "	36 " 3 " 24 "
1882.....	60	64 " 2 " 11 "	34 " 1 " 13 "
1883.....	78	64 " 9 " 25 "	33 " 11 " 11 "
1884.....	79	70 " 6 " 0 "	39 " 10 " 11 "
1885.....	80	67 " 0 " 21 "	35 " 10 " 22 "
1886.....	90	69 " 6 " 12 "	37 " 2 " 20 "
1887.....	91	67 " 6 " 19 "	36 " 7 " 11 "
1888.....	96	67 " 9 " 14 "	37 " 2 " 24 "
1889.....	100	68 " 1 " 19 "	35 " 6 " 2 "
1890.....	99	71 " 4 " 4 "	42 " 0 " 1 "
1891.....	92	64 " 9 " 25 "	32 " 4 " 17 "
1892.....	95	70 " 7 " 2 "	37 " 9 " 17 "
1893.....	98	68 " 5 " 23 "	36 " 11 " 28 "
1894.....	98	68 " 8 " 16 "	37 " 1 " 28 "
1895.....	86	67 " 9 " 10 "	38 " 6 " 24 "
1896.....	126	68 " 11 " 8 "	37 " 5 " 17 "
1897.....	88	64 " 4 " 15 "	32 " 3 " 2 "
1898.....	97	70 " 9 " 0 "	38 " 1 " 27 "
1899.....	102	69 " 2 " 7 "	37 " 9 " 6 "
1900.....	110	68 " 3 " 24 "	32 " 0 " 24 "
1901.....	96	68 " 2 " 13 "	31 " 10 " 22 "
1902.....	86	67 " 9 " 28 "	37 " 3 " 11 "
1903.....	96	66 " 0 " 7 "	28 " 3 " 4 "
Total ..	2,531	67 years, 5 months, 24 days.	35 years, 8 months, 2 days.

II. Age, by Decades.

Year.	Over 90.	81-90.	71-80.	61-70.	51-60.	41-50.	31-40.	Under 31.	Unknown.
1880	1	8	16	32	6	9	7	3	0
1881	1	11	30	19	9	9	4	1	1
1882	1	10	14	12	10	5	6	2	0
1883	2	13	19	16	3	13	8	2	2
1884	1	23	24	10	13	4	3	1	0
1885	3	12	32	9	9	4	7	4	0
1886	5	17	26	15	14	7	5	0	1
1887	0	15	32	19	10	9	5	1	0
1888	2	23	25	18	16	3	6	2	1
1889	0	20	35	20	12	4	5	4	0
1890	2	28	26	20	12	7	2	2	0
1891	4	7	26	19	20	5	8	3	0
1892	1	23	31	16	13	8	2	0	1
1893	3	17	30	21	12	5	8	2	0
1894	0	22	29	23	13	8	2	1	0
1895	4	19	18	18	12	7	5	3	0
1896	2	29	35	26	17	9	7	1	0
1897	0	15	27	15	14	8	4	5	0
1898	2	21	34	19	8	6	3	2	2
1899	1	20	34	21	13	7	4	2	0
1900	4	22	33	19	10	7	9	3	3
1901	3	23	24	20	8	12	6	0	0
1902	3	17	18	19	15	11	3	0	0
1903	3	13	31	20	10	9	8	2	0
Total	50	480	757	514	308	208	149	54	11

III. Education.

Collegiate.

Year.	Amherst.	Bowdoin.	Brown.	Dartmouth.	Hamilton.	Harvard.	Middlebury.	Oberlin.	Union.	Vt. Univ.	Williams.	Yale.	Other.	None and Unknown.
1880.....	5	3	3	10	1	0	0	6	3	1	9	10	5	26
1881.....	15	2	3	6	3	0	4	4	1	1	5	13	2	26
1882	12	3	5	4	0	1	4	1	2	0	3	7	6	12
1883.....	9	2	3	12	0	0	2	0	1	1	1	15	12	20
1884.....	2	5	3	7	0	1	5	1	2	2	6	15	6	24
1885.....	11	1	2	8	1	0	2	1	2	0	6	12	12	22
1886.....	8	4	0	3	3	1	5	4	3	2	8	15	10	24
1887.....	10	4	2	8	1	0	3	5	2	1	6	16	12	21
1888.....	11	5	2	10	1	0	6	4	5	0	2	10	12	28
1889.....	12	3	1	8	3	1	4	6	3	0	5	13	9	32
1890.....	10	9	2	9	3	0	1	6	0	1	2	15	12	29
1891.....	10	3	1	4	2	3	4	5	0	0	7	13	16	24
1892.....	10	4	2	5	1	0	8	2	3	4	3	15	11	27
1893.....	7	2	2	7	0	2	1	8	3	0	7	8	12	39
1894.....	13	0	1	5	0	4	3	6	3	2	4	13	11	33
1895	13	2	2	7	2	2	3	3	1	1	3	15	16	16
1896.....	14	9	2	6	1	2	2	1	3	4	12	13	17	40
1897.....	8	4	0	8	1	0	1	5	1	2	1	8	22	27
1898.....	9	1	1	4	2	1	1	5	1	3	3	9	21	36
1899.....	8	6	0	8	0	1	4	6	2	0	6	9	25	27
1900.....	9	8	2	8	1	3	1	13	0	2	2	8	17	36
1901.....	9	4	0	5	1	2	0	12	2	1	2	18	30	9
1902.....	9	2	2	7	1	1	4	6	1	2	4	9	25	13
1903.....	12	4	0	8	2	1	0	2	2	2	4	11	27	21
Total..	268	104	52	202	34	33	85	119	57	41	131	334	374	697

IV. Education.

Theological.

Year.	Andover.	Auburn.	Bangor.	Chicago.	Gilmanton.	Hartford.	Lane.	Oberlin.	Princeton.	Union.	West. Reserve.	Yale.	Other.	Private and Unknown.
1880.....	18	2	3	1	1	7	1	11	2	4	0	12	3	17
1881.....	25	2	6	1	1	3	1	3	1	5	0	11	1	25
1882.....	21	4	5	2	0	0	1	0	1	2	0	6	1	17
1883.....	29	3	6	3	1	2	3	0	1	4	0	8	5	13
1884.....	20	2	11	0	1	1	1	2	2	3	1	12	1	22
1885.....	21	1	7	1	2	5	1	3	1	4	0	7	3	24
1886.....	18	5	3	2	2	3	1	2	3	5	0	14	5	27
1887.....	21	0	5	2	0	3	1	5	1	7	1	15	3	27
1888.....	22	5	6	2	3	7	3	4	1	2	0	9	6	26
1889.....	22	2	7	2	3	4	1	9	2	7	0	10	3	28
1890.....	28	4	7	1	2	0	1	6	1	9	0	13	3	24
1891.....	18	8	7	5	0	6	1	4	1	2	1	11	3	25
1892.....	19	2	11	2	2	4	0	2	0	9	0	12	1	31
1893.....	21	1	7	2	0	5	0	5	5	2	0	7	6	37
1894.....	19	1	10	4	2	3	2	5	2	10	0	6	2	32
1895.....	28	4	3	5	1	2	1	1	1	8	0	8	7	17
1896.....	23	2	13	4	1	9	3	2	0	10	0	14	5	40
1897.....	18	2	4	2	0	4	3	9	0	7	1	6	2	30
1898.....	18	3	2	3	1	3	1	3	3	3	1	11	6	39
1899.....	21	1	6	7	0	4	2	9	3	10	1	6	4	28
1900.	21	1	19	6	0	1	2	15	2	5	2	7	5	24
1901.....	20	2	6	3	0	7	3	8	1	4	0	10	19	12
1902.....	16	7	6	4	1	3	1	7	3	5	0	5	12	16
1903.....	24	3	7	4	0	1	2	5	1	5	0	13	11	20
Total..	609	81	182	71	28	96	38	125	53	146	11	263	126	802

V. Place of Birth and Death.

Year.	Conn.		Maine.		Mass.		N. H.		R. I.		Vt.		N. E.		N. Y.		Other and Unkn'n.		For'n.	Ab'd.
	Birth.	Death.	Birth.	Death.	Birth.	Death.	Birth.	Death.	Birth.	Death.	Birth.	Death.	Birth.	Death.	Birth.	Death.	Birth.	Death.	Birth.	Death.
1880..	17	7	6	1	21	23	7	2	3	1	7	6	61	40	11	9	6	32	4	1
1881..	15	10	2	2	23	22	7	6	1	2	10	6	58	48	11	9	7	28	9	0
1882..	7	7	3	4	24	14	4	2	0	0	6	0	44	27	4	8	7	24	5	1
1883..	18	8	5	4	20	19	13	5	1	1	6	4	63	41	2	10	10	26	3	1
1884..	12	5	6	7	16	17	13	5	0	0	9	6	56	40	8	8	8	28	7	3
1885..	15	11	7	4	18	14	10	6	1	0	7	6	58	41	11	9	4	28	7	2
1886..	10	5	2	1	21	18	6	4	0	0	13	6	52	34	14	13	11	42	13	1
1887..	18	13	6	4	22	18	9	5	3	2	7	2	65	44	11	4	7	42	8	1
1888..	15	13	7	5	23	18	11	9	0	0	12	5	68	50	10	3	6	40	12	3
1889..	18	11	6	9	18	18	13	4	0	0	10	2	65	44	14	2	10	47	11	7
1890..	15	13	9	8	19	12	13	6	0	1	5	5	61	45	13	4	11	45	14	5
1891..	11	14	6	5	25	14	2	3	0	1	9	6	53	43	12	4	16	40	11	5
1892..	17	7	9	8	18	19	7	3	0	0	17	7	68	44	8	3	12	43	7	5
1893..	8	5	2	2	22	18	7	1	0	0	11	6	50	32	12	10	15	53	21	3
1894..	7	8	8	4	28	25	6	3	1	1	10	3	60	44	14	9	14	48	10	2
1895..	12	11	4	1	18	23	6	5	2	0	4	2	46	42	13	11	17	32	10	1
1896..	8	10	17	7	29	26	13	3	2	4	7	2	76	52	14	9	17	62	19	3
1897..	9	8	7	2	14	14	7	3	0	1	8	4	45	32	12	7	21	47	10	2
1898..	13	8	5	2	15	14	4	3	0	2	7	6	44	35	15	5	22	56	16	1
1899..	5	6	8	2	14	22	7	3	0	1	7	3	41	37	17	6	25	57	19	2
1900..	11	4	15	4	12	20	7	4	2	2	14	5	61	39	11	13	23	52	15	6
1901..	16	7	7	4	16	25	6	2	0	0	5	2	50	40	15	2	28	53	3	1
1902..	6	6	3	5	18	14	5	3	2	1	7	3	41	32	10	7	15	44	20	3
1903..	9	9	9	5	16	19	9	3	0	0	5	2	48	38	14	5	22	52	12	1
Total,	341	251	181	112	556	521	231	111	20	25	244	126	1,573	1146	312	198	357	1124	289	63

VI. Employment.

Year.	Pastors by Council.	Pastors.	Without charge.	Missionaries.	Physicians.	Evangelists.	Secretaries.	Instructors.	Others and Unknown.
1880	14	18	43	2	0	0	2	1	2
1881	11	12	47	0	0	0	0	6	9
1882	8	12	33	1	1	0	0	1	4
1883	10	20	41	2	0	0	1	2	2
1884	1	17	48	1	2	0	0	3	7
1885	12	9	49	1	0	0	3	3	3
1886	10	15	53	3	0	0	0	5	4
1887	10	12	63	2	0	0	3	1	0
1888	7	17	65	5	0	0	0	2	0
1889	10	14	66	3	1	0	3	3	0
1890	9	19	63	5	0	0	1	2	0
1891	7	11	71	3	0	0	0	0	0
1892	0	13	71	4	0	0	1	5	1
1893	6	15	75	0	0	0	1	1	0
1894	7	18	66	2	0	0	0	5	0
1895	7	10	66	1	0	0	1	1	0
1896	9	26	82	5	0	0	0	4	0
1897	5	13	66	1	0	0	2	1	0
1898	9	10	76	1	0	0	0	1	0
1899	13	11	71	2	0	0	4	1	0
1900	10	27	47	13	0	2	2	6	3
1901	4	33	49	0	0	0	3	6	0
1902	2	20	52	5	0	0	0	7	0
1903	9	16	59	3	0	1	0	4	4
Total	237	440	1,595	79	10	5	33	79	50

The editor makes an earnest request to friends and to the secretaries of the State bodies for prompt information of the death of Congregational ministers, and for full and exact information on the model of the sketches above given. Obituary and eulogy beyond simple facts it is impossible to use here. Clergymen are requested to send to the editor for blanks which they may fill and return to be put on file. Accurate biographies will be thus secured.

THE NATIONAL SOCIETIES.

THE AMERICAN CONGREGATIONAL ASSOCIATION.

Organized, 1853. Chartered, 1854.

Headquarters, Library, Congregational House, Boston.

OFFICERS.

President. — WILLIAM O. BLANEY.

Vice-Presidents. — SAMUEL B. CAPEN, LL. D., Boston; E. W. BLATCHFORD, Chicago, Ill.

Corresponding and Recording Secretary. — Rev. JOSHUA COIT, Winchester.

Treasurer. — AUGUSTUS S. LOVETT, Brookline.

Librarian and Assistant Treasurer. — WM. H. COBB, D. D., Newton Centre.

Auditor. — ALONZO C. TENNEY, Chelsea.

Directors. — MARQUIS F. DICKINSON, Boston; Rev. JOSHUA COIT, Winchester; B. F. HAMILTON, D. D., Roxbury; WILLIAM H. HODGKINS, Somerville, THOMAS TODD, Concord; WILLIAM O. BLANEY, Boston; DEWITT S. CLARK, D. D. Salem; HENRY E. COBB, Newton; WILLIAM H. EMERSON, Cambridge; JAMES M. W. HALL, Cambridge; MORTIMER B. MASON, Boston; CHARLES B. RICE, D. D., Danvers; G. HENRY WHITCOMB, Worcester; A. E. DUNNING, D. D., Brookline; AUGUSTUS S. LOVETT, Brookline; WILLIAM A. PAINE, Roxbury; ARTHUR C. FARLEY, Auburndale; Rev. MORTON DEXTER, Boston; Rev. EDWARD M. NOYES, Newton Centre; JOHN H. COLBY, Boston; FRANKLIN P. SHUMWAY, Melrose; WM. F. WHITTEMORE, Boston; C. H. DANIELS, D. D., Newton; ALFRED M. ZIEGLER, Roxbury; ARTHUR S. JOHNSON, Boston; D. C. BREWER, Boston; L. A. CROSSETT, North Abington; TIMOTHY SMITH, Roxbury.

OBJECTS.

To maintain, in the city of Boston, a CONGREGATIONAL HOUSE; to care for and perpetuate a library of books, pamphlets, and manuscripts, and a collection of portraits and relics of the past; and to do whatever else — within the limits of its charter — shall serve to illustrate Congregational History and promote the general interests of the Congregational churches.

FINANCIAL.

During the year, the debt on the Congregational House has been reduced by $10,000, bringing it down to $181,000. The chief source of reduction, as usual, has been the net income from rentals; but $2,000 came from a legacy. It is a matter for wonder that our Association is almost always left out of the scope of testamentary bequests. Surely, there could not be a more stable and permanent investment, or one that should more commend itself to those who have the best interests of Congregationalism at heart, than a legacy whose income would be a perpetual endowment for each and all of our missionary societies. This income would much exceed the simple interest on the amount bequeathed, owing to the peculiar relation of the Association to the societies; a matter so often misunderstood that it needs to be often explained.

The interest on the present debt, being at the rate of four per cent, requires an outlay of about $7,000 a year. Under our arrangement with the societies, the net income from rentals is applied as follows: $5,000 is first paid each year on the mortgage; the remainder is divided into two equal parts, one of which is paid back to the societies in rebate of their rentals, while the other half still further reduces the mortgage. As the present surplus is about $11,000 a year, the societies receive about $3,000.

Now, suppose that a number of bequests amounting to $175,000 were distributed among the different benevolent enterprises that centre in the Congregational House. The total result, at four per cent interest, would be an annual gift of $7,000 to these causes.

Suppose, on the other hand, that this $175,000 was devoted to wiping out the debt on the House. The present surplus of $11,000 would be increased by the interest on the mortgage, namely, $7,000, and the whole $18,000 would be available for the missionary work of our churches; $18,000 annually, instead of $7,000. It is clear, then, that the same amount of money, whether bequeathed or given directly, will go much further for Congregational work when invested in the Congregational House; not to urge the greater security of the investment.

THE LIBRARY.

This is a great and growing institution, which reported at its fiftieth anniversary, last May, something over 50,000 books and 50,000 pamphlets. It greatly needs a larger endowment to secure the rare memorials of our fathers which are fast becoming inaccessible; it needs, also, the free gift of all historical matter pertaining to the life of our local churches.

THE AMERICAN BOARD OF COMMISSIONERS FOR FOREIGN MISSIONS.

Organized in 1810. Incorporated in 1812.

President. — SAMUEL B. CAPEN, LL. D., Boston, Mass.
Vice-President. — HENRY HOPKINS, D. D., Williamstown, Mass.
Corresponding Secretaries. — JUDSON SMITH, D. D., JAMES L. BARTON, D. D.
Treasurer.—FRANK H. WIGGIN.
Editorial Secretary. — ELNATHAN E. STRONG, D. D.
Assistant Secretary. — HARRY WADE HICKS.
Publishing and Purchasing Agent. — JOHN G. HOSMER.

Post Office address of the above, Congregational House, Boston, Mass.

District Secretaries. — CHARLES C. CREEGAN, D. D., Congregational Rooms, 4th Ave. and 22d St., New York City; Rev. A. N. HITCHCOCK, PH. D., 153 La Salle St., Chicago, Ill.; Rev. H. MELVILLE TENNEY, Y. M. C. A. Building, San Francisco, Cal.

Prudential Committee. — G. HENRY WHITCOMB, J. M. W. HALL, CHARLES A. HOPKINS, WILLIAM H. DAVIS, D. D., SAMUEL C. DARLING, EDWARD C. MOORE, D. D., EDWARD WHITIN, FRANCIS E. CLARK, D. D., FRANCIS O. WINSLOW, ARTHUR L. GILLETT, D., D., and the President and Vice President *ex-officitis.*

Organized in 1810, the American Board has during its long life sent out 2,407 missionaries, of whom 725 were ordained. At present it has in its twenty mission fields 544 laborers, which is a number less by 13 than ten years ago. This does not indicate a lessening of the work done, for during this decade the number of native agents, including pastors, preachers, teachers, and Bible readers, has grown from 2,741 to 3,919. The churches have increased by 91 and the communicants by over 18,000. The present number of pupils under instruction is over 66,000.

The opportunities for advanced work, both in new fields and in those already entered, have never been brighter than at present. Our missionaries were never received with greater favor and the Spirit of God has blessed their labors in an unwonted degree.

In the five great departments of missions, — evangelistic, educational, medical, literary, and industrial, — work is being prosecuted with marked success. The native churches are moving forward toward self-support, and Christian leaders are coming forward in the lands recently in darkness. It is in the line of raising up these native pastors and teachers and leaders in every department that the efforts of missionaries from America are now largely directed. No less than forty missionaries of the Board are physicians, who while ministering to the bodies of men are specially favored in opportunities to proclaim the gospel of God's grace.

The receipts of the Board during the past year amounted to $740,777.17. This annual income is not sufficient to maintain the work of the Board even on its present scale. For the present imperative needs and for a slight enlargement where the calls are most pressing, an additional $100,000 should be expended annually. But the Board can give only what it receives. In the name of the Master, it asks for larger means that the gospel of his grace may be preached widely and effectively.

SUMMARY OF THE REPORT OF TREASURER OF THE A. B. C. F. M. FOR THE YEAR ENDING AUGUST 31, 1903.

EXPENDITURES.

Cost of Missions.

Mission to West Central Africa	$21,067 87	
Mission to East Central Africa	9,704 04	
Zulu Mission	31,145 33	
Mission to European Turkey	36,841 40	
Mission to Western Turkey	86,532 19	
Mission to Central Turkey	27,908 03	
Mission to Eastern Turkey	42,373 78	
Marathi Mission	84,414 17	
Madura Mission	57,260 73	
Ceylon Mission	13,929 88	
Foochow Mission	38,364 08	
South China Mission	7,181 73	
North China Mission	40,592 64	
Shansi Mission	3,698 04	
Mission to Japan	97,846 85	
Hawaiian Islands	1,015 57	
Micronesia Mission	23,611 71	
Mission to Mexico	21,178 72	
Mission to Spain	15,268 78	
Mission to Austria	10,912 21	
Philippines	2,245 21	
		$673,092 96
Cost of Agencies		23,361 40
Cost of Publications		11,372 08

Cost of Administration.

Department of Correspondence	$16,353 52	
Treasurer's Department	7,358 08	
New York City	2,121 45	
Miscellaneous items	6,863 23	
		32,696 28
Balance on hand, Sept. 1, 1903		254 45
Total		$740,777 17

RECEIPTS.

Balance at the credit of the Board Aug. 31, 1902,	$1,461 12	
Donations, as acknowledged in the *Missionary Herald*	597,104 79	
Legacies, as acknowledged in the *Missionary Herald*	122,049 03	
Interest on General Permanent Fund	20,162 23	
		$740,777 17

FRANK H. WIGGIN, *Treasurer.*

THE CONGREGATIONAL EDUCATION SOCIETY,

612 AND 613 CONGREGATIONAL BUILDING, BOSTON, MASS.

(Formerly American College and Education Society and New West Education Commission.)

OFFICERS FOR 1904–1905.

President. — WILLIAM H. WILLCOX, D. D., LL. D.
Vice-President. — DAN F. BRADLEY, D. D.
Directors. — WM. H. WILLCOX, D. D., LL. D., DAN F. BRADLEY, D. D., *ex officiis*; J. C. GRAY, Esq.; Rev. W. B. THORPE; W. L. GREENE, Esq.; SIMEON GILBERT, D. D.; J. W. WELLMAN, D. D.; B. F. HAMILTON, D. D.; C. B. RICE, D. D.; THOMAS WESTON, Esq.; DAVID FALES, Esq.; W. E. BARTON, D. D.; C. J. HURLBURT, Esq.; THOMAS TODD, Esq.; Rev. G. S. F. SAVAGE, D. D.; WALTER K. BIGELOW, Esq.; Rev. WM. R. CAMPBELL; Rev. HARRIS G. HALE; CHAS. W. HUNTINGTON, D. D.
Honorary Secretary — J. A. HAMILTON, D. D.
Corresponding Secretary. — Rev. EDWARD S. TEAD.
Treasurer. — S. F. WILKINS, Esq.
Auditor. — H. N. ACKERMAN, Esq.
Western Field Secretary. — THEODORE CLIFTON, D. D., 151 Washington Street, Chicago, Ill.
Field Superintendents. — New Mexico, REV. J. H. HEALD; Utah, REV. S. H. GOODWIN.

THREE DEPARTMENTS.

THEOLOGICAL SEMINARIES, COLLEGES, AND ACADEMIES.

Theological Seminaries. *Chicago Theological Seminary, Chicago, Ill.*

Chicago Seminary has a large Foreign Department in which instruction is given to Swedes, Danes, and Norwegians, who go out to form Congregational churches among their own people. There are sections in the West solidly foreign. While the children of these new comers eagerly learn the English language, their parents will probably be satisfied to speak their mother tongue. The graduates from Chicago are able to preach in both English and the mother tongue.

COLLEGES.

ROLLINS, Winter Park, Fla.
FAIRMOUNT, Wichita, Kans.
KINGFISHER, Kingfisher, Okl.
FRENCH-AMERICAN, Springfield, Mass.
REDFIELD, Redfield S. Dakota.

These colleges are situated at strategic centers in four States. Higher institutions of learning must be placed among rapidly increasing populations in the newer States, in order that materialism may be held in check and young people be guided into the pursuit of the highest ideals in civic and religious life. The importance of the college appears in the following considerations:

During the last ten centuries Christian universities and colleges have trained the great leaders in human progress. There was never a time in the history of our nation when wise, far-seeing and unselfish leaders were more needed than now. The problems and perplexities of our national progress will increase rather than diminish, due to the large influx of foreign population.

Educated Christianity is the hope of the world, and the reign of Christ over human thought must result mainly from Christian institutions.

The Christian church is dependent upon the Christian college for its ministers.

The Christian college supplies missionaries for the foreign field, over 230 from Western colleges alone having received appointment from the American Board; also home missionaries for Western and Southern fields; also teachers for the great work in the South.

ACADEMIES.

Twenty academies receive financial aid.
Several other academies, closely allied, indorsed and helped.

GORDON, Utah.	WOODCOCK, Washington.
PROCTOR, Utah.	PUGET SOUND, Washington.
FRANKLIN, Nebraska.	WARD, South Dakota.
CHADRON, Nebraska.	WEISER, Idaho.
WEEPING WATER, Nebraska.	WINDOM, Minnesota.
GATES, Nebraska.	NORTH WISCONSIN, Wisconsin.
EUREKA, Kansas.	ENDEAVOR, Wisconsin.
KIDDER, Missouri.	SOUTHERN COLLEGIATE, Illinois.
IBERIA, Missouri.	NORTHWESTERN, Oklahoma.
ROGERS Arkansas.	WILTON COLLEGIATE INSTITUTE, Iowa.

Many States in the West and South make no provision in their statutes for high schools in the rural districts, so that there are large sections of our country, embracing in some localities several counties with thousands of settlers widely distributed, without any save low-grade schools. Thus there is especially a need of educational centers in regions where opinions hostile to a pure Christianity prevail.

Our Christian academies prepare teachers for public schools and young people for college, and afford liberal culture to many others who go forth as Christians to be the seed and strength of home missionary churches.

MISSION SCHOOLS.

BOUNTIFUL, Utah.	LEHI, Utah.
COALVILLE, Utah.	VERNAL, Utah.

HEBER, Utah.

GORDON and PROCTOR elsewhere given as academies.

REASONS. — Mormonism is increasingly powerful and aggressive. Its missionaries are active in this country and abroad. There are nine Mormon conferences on the Atlantic coast from Maine to Virginia. The leaders have a distinct political aim to gain control of Congress in order to further the interest of their church and gain larger liberty for their irreligious practices. Mormon church influences increasingly control the public schools.

SAN RAFAEL, New Mexico.	ATRISCO, New Mexico.
BARELAS, New Mexico.	CUBERO, New Mexico.
SAN MATEO, New Mexico.	SEBOYETA, New Mexico.

a Two hundred thousand Mexicans, poor, ignorant, and superstitious, make appeal for Christian light.

b The poverty, prejudice, and backward condition of the people are a strange anachronism in the midst of our American life.

c The hopelessness of uplifting homes and of establishing churches save through the children and their schools.

STUDENT AID.

Money to the amount of $50 per annum is loaned or granted to meritorious and needy young men studying for the Christian ministry. A competent committee at seminaries and colleges examines each applicant and gives estimate of his worth. One hundred and seventy men are being aided this year.

CONGREGATIONAL HOME MISSIONARY SOCIETY.

Office: Fourth Ave. and Twenty-second St., New York.

INCORPORATED under the laws of the State of New York; was organized in New York City, May 12, 1826, and incorporated, February 6, 1871.

OFFICERS.

President. — CYRUS NORTHROP, LL. D.
Editorial Secretary. — JOSEPH B. CLARK, D. D.
Secretary for Correspondence. — WASHINGTON CHOATE, D. D.
Associate Secretary. — DON O. SHELTON.
Treasurer. — WILLIAM B. HOWLAND.
Eastern Representative. — REUBEN A. BEARD, D. D., Congregational House, Boston, Mass.
Field Secretary. — Rev. W. G. PUDDEFOOT, South Framingham, Mass.

SUPERINTENDENTS.

MORITZ E. EVERSZ, D. D., German Department, 153 La Salle Street, Chicago, Ill.
Rev. S. V. S. FISHER, Scandinavian Department, Minneapolis, Minn.
HENRY A. SCHAUFFLER, D. D., Slavic Department, Cleveland, O.

E. D. CURTIS, D. D., Indianapolis, Ind.
Rev. S. F. GALE, Jacksonville, Fla.
GEO. R. MERRILL, D. D., Minneapolis, Minn.
ALFRED K. WRAY, D. D., Carthage, Mo.
Rev. W. W. SCUDDER, JR., University Station, Seattle, Wash.
Rev. W. B. D. GRAY, Cheyenne, Wyo.
HARMON BROSS, D. D., Lincoln, Neb.
Rev. A. T. CLARKE, Fort Payne, Ala.
FRANK E. JENKINS, D. D., Atlanta, Ga.
Rev. LUTHER REES, Paris, Texas.
W. H. THRALL, D. D., Huron, S. D.
Rev. G. J. POWELL, Fargo, N. Dak.
Rev. H. SANDERSON, Denver, Col.
J. D. KINGSBURY, D. D., (New Mexico, Arizona, Utah and Idaho), Salt Lake City, Utah
Rev. JOHN L. MAILE, Los Angeles, Cal.
Rev. C. F. CLAPP, Forest Grove, Ore.
Rev. CHAS. A. JONES, Kane, Penn.
Rev. W. S. BELL, Helena, Mont.
Rev. J. HOMER PARKER, Kingfisher, Okl.
Rev. GEO. L. TODD, Havana, Cuba

SECRETARIES AND TREASURERS OF THE AUXILIARIES.

Maine Missionary Society, Rev. CHAS. HARBUTT, *Sec.*, 34 Dow St., Portland, Me.
Maine Missionary Society, W. P. HUBBARD, Esq., *Treas.*, Box 1052, Bangor, Me.
New Hampshire Home Miss. Society, Rev. A. T. HILLMAN, *Sec.*, Concord, N. H.
New Hampshire Home Miss. Society, ALVIN B. CROSS, *Treas.*, Concord, N. H.
Vermont Domestic Miss. Society, C. H. MERRILL, D. D., *Sec.*, St. Johnsbury, Vt.
Vermont Domestic Miss. Society, J. T. RITCHIE, *Treas.*, St. Johnsbury, Vt.
Massachusetts Home Miss. Society, F. E. EMRICH, D. D., *Sec.*, Rev. JOSHUA COIT, *Cor. Sec.* 609 Congr. House, Boston, Mass.
Massachusetts Home Miss. Society, Rev. E. B. PALMER, *Treas.*, 609 Congr. House, Boston, Mass.
Rhode Island Home Miss. Society, Rev. JAMES H. LYON, *Sec.*, Central Falls, R. I.
Rhode Island Home Miss. Society, JOS. WM. RICE, Esq., *Treas.*, Providence, R. I.
Missionary Society of Connecticut, Rev. JOEL S. IVES, *Sec.*, Hartford, Conn.
Missionary Society of Connecticut, WARD W. JACOBS, Esq., *Treas.*, Hartford, Conn.
New York Home Miss. Soc'y, Rev. C. W. SHELTON, *Sec.*, 4th Av. and 22d St., N. York.
New York Home Miss. Soc'y., C. S. FITCH, *Treas.*, 4th Ave. and 22d St., New York.
Ohio Home Missionary Society, J. G. FRASER, D. D., *Sec.*, Cleveland, O.
Ohio Home Missionary Society, J. G. FRASER, D. D., *Treas.*, Cleveland, O.
Illinois Home Missionary Society, A. M. BRODIE, D. D., *Sec.*, } 153 La Salle St.,
Illinois Home Missionary Society, JOHN W. ILIFF, *Treas.* } Chicago, Ill.
Wisconsin Home Miss. Society, H. W. CARTER, D. D., *Sec.*, Beloit, Wis.
Wisconsin Home Miss. Society, C. M. BLACKMAN, Esq., *Treas.*, Whitewater, Wis.
Iowa Home Missionary Society, T. O. DOUGLASS, D. D., *Sec.*, Grinnell, Io.
Iowa Home Missionary Society, J. H. MERRILL, Esq., *Treas.*, Des Moines, Io.
Michigan Home Missionary Society, W. H. WARREN, D.D., *Sec.*, Lansing, Mich.
Michigan Home Missionary Society, Rev. J. P. SANDERSON, *Treas.*, Lansing, Mich.
Kansas Home Missionary Society, Rev. HENRY E. THAYER, *Sec.*, Topeka, Kan.
Kansas Home Missionary Society, H. C. BOWMAN, *Treas.*, Topeka, Kan.
California Home Miss. Society, Rev. J. K. HARRISON, *Sec.*, San Francisco, Cal.
Cong. C. M. Soc. of St. Louis, Mo., GEORGE H. MORGAN, *Sec.*, St. Louis, Mo.
Cong. C. M. Soc. of St. Louis, Mo., Rev. W W. NEWELL, *Supt.*, St. Louis, Mo.
Cong'l C. M. Soc. of St. Louis, Mo., LEWIS E. SNOW, *Treas.*, St. Louis, Mo.

The HOME MISSIONARY, a magazine published by the Society since 1828, is now issued monthly at fifty cents a year, including postage. It gives a running account of the progress of the work in all parts of the country, largely from the pens of

the superintendents and missionaries personally engaged in it. In CONGREGATIONAL WORK, the monthly organ of the Six Congregational Societies, the pages allotted to Home Missions keep their readers in constant touch with the workers in all parts of the wide field, and present the freshest intelligence therefrom. The price is only ten cents a year. An ANNUAL REPORT sums up the results of each year. Leaflets and Tracts for the times are published as occasion calls and funds allow, designed to help pastors, Sunday-school officers, and friends of home missions generally, in awakening and keeping alive an intelligent, practical, growing interest in the work. These may be had, free of charge, at any time, by addressing the officers of the Society at its rooms, Fourth Avenue and 22d Street, New York.

For seventy-eight years the Society has been organizing churches in the West and South, and aiding in the support of their ministers till those churches are able to assume the whole expense. Its missionaries have from the first organized Sunday schools, provided proper teachers for them, and by watchful oversight have secured their permanence and growth into churches.

In connection with the labor of its missionaries, 6,852 churches (*a*) have been organized and 3,193 have come to self-support. It has collected and disbursed in cash $21,367,466; and in clothing, books, and other supplies, largely the offerings of Christian women, $2,595,068; in all, $23,962,534. The additions to the churches have been 507,072.

The number of missionaries employed in its seventy-seventh year (1902–1903) was 1,907; 1,331 of them in States and Territories west and south of the Middle States They preached regularly in 2,573 stations, and at frequent intervals in many hundreds more. The number of Sunday-school and Bible-class scholars was 141,269. The additions to the churches were 8,250; 5,026 of them on confession of Christ. Churches organized, 95; reached self-support, 57.

The seventy-seventh year's receipts were, in cash, $560,517.30; in supplies, $40,025.33; in all, $600,542.63.

In 1883, a Woman's Department was opened. Its object is to interest the women of our churches all over the country, and through them the children, more directly in the work; not to the diminishing of their helpful labor in the way of of home missionary boxes (of clothing, etc.), but to secure also their gifts of money for the support of missionaries all over the country, and for various special uses, as called for from time to time. Their aid in this line is steadily growing, but much more is needed.

The Society is doing much more work than ever before among the foreign-born in all parts of the country. At nearly every meeting the Executive Committee is urged, too often in vain for lack of means, to appoint chosen men for new fields at the front, where they are greatly needed, but where their support involves heavy outlay by the Society. For securing the means essential to the carrying on of this great work the Society depends, under God, on the zealous co-operation of the pastors and members of the Congregational churches of the land. At least $100,000 more than last year's receipts are required to carry on this work, besides an equal advance to meet indebtedness for work already done.

FINANCIAL STATEMENT.

The RECEIPTS during the financial year ending March 31, 1903 (not including loans), were, from congregations and individuals, $104,132.02; ditto transmitted by Auxiliaries, $14,794.62; from Legacies, $173,272.95; the remainder from Funds, $25,470.24; Auxiliaries' receipts applied to work in their own fields, $242,847.47. In all.....	$560,517.30
PAYMENTS during the same year (not including loans paid): Cost of Missions, $255,496.52; cost of Communicating Information, $9,814.01; Administration, $14,775.85; Auxiliaries, for missionaries, labor, and expenses, $242,847.47. Total expenses.....	$522,933.85
Additional cash and supplies disbursed by direction of the donors, including Auxiliary Societies.....	$40,025.33

FORM OF A BEQUEST.

I bequeath to my executors the sum of ———— dollars, *in trust*, to pay over the same in ———— months after my decease, to the person who, when the same is payable, shall act as Treasurer of the Congregational Home Missionary Society, formed in the city of New York, in the year eighteen hundred and twenty-six, to be applied to the charitable uses and purposes of said Society, and under its direction.

a About 1,600 of these churches, planted in the earlier years, were Presbyterian.

THE AMERICAN MISSIONARY ASSOCIATION.

Fourth Ave. and Twenty-second St., New York.

ORGANIZED Sept. 3, 1846. Incorporated under the laws of the State of New York.

President. — Rev. WASHINGTON GLADDEN, D. D.

Honorary Secretary and Editor.—Rev. A. F. BEARD, D. D.

Corresponding Secretaries. — Rev. JAMES W. COOPER, D. D., Rev. F. P. WOODBURY, D. D., Rev. C. J. RYDER, D. D.

Treasurer. — H. W. HUBBARD, Esq.

Secretary of Woman's Bureau. — Miss D. E. EMERSON.

District Secretaries. — Rev. G. H. GUTTERSON, 615 Congregational House, Boston, Mass.; Rev. W. L. TENNEY, D. D., 153 La Salle Street, Chicago, Ill.

Field Assistant. — Mrs. I. V. WOODBURY, Congregational House, Boston, Mass.

FIELD

Extends from the Atlantic to the Pacific, and from Porto Rico to Alaska. It includes, in the South, the Negroes and the Whites, especially those in the mountains; in the West the Indians; on the Pacific Coast the Chinese and Japanese; in Alaska the Eskimos; and in Porto Rico those of different races. Through its pupils it is reaching into Africa, China, Japan, Mexico, and Cuba.

PURPOSE AND METHOD.

The American Missionary Association is training a leadership from among these different races. This involves an

INDUSTRIAL LEADERSHIP.

To accomplish this the Association introduced, years ago, industrial training. Nearly every school furnishes this department of instruction. An Industrial Leadership is thus trained from among these people. It is not simply to instruct the few in handicraft, or to teach them a trade, but to give to the many, competent instructors of their own race, who shall lead them into better industrial activity and prepare them for economic development.

AN INTELLECTUAL LEADERSHIP

For these races is equally essential. This is also provided by the A. M. A. Normal institutes and academies, in which the best methods of modern teaching are pursued, are planted among these peoples, and hundreds of teachers are trained for the public schools. This training of teachers is of supreme importance in the elevation of these races.

Intellectual Leadership is also furnished through the colleges and higher institutions. No race can be lifted up by means of industrial training alone. The larger development of intellectual life is essential to secure to any race influence and power. This the Association recognizes and provides for.

THE MORAL AND RELIGIOUS LEADERSHIP

Of these peoples is also provided. Departments of biblical and theological instruction, in which ministers and missionaries are trained from these races for their own people, are provided by the Association. Character building is necessary. Religious life must be stimulated. High ethical and moral standards must be established. These great necessities can be met only by a well-trained moral and religious leadership from among these peoples whose high character shall appeal to that which is best in the race and furnish an object lesson.

Among the many different races reached by the work of the Association, a leadership is being trained from the people who represent these conditions of preparation and character.

EDUCATIONAL WORK

Includes universities, colleges, academies, normal schools, industrial schools and departments, and primary schools. Among its institutions are the following: Fisk University, Nashville, Tenn.; Straight University, Louisiana; Talladega College, Alabama; Tougaloo University, Mississippi; Tillotson College, Texas; Piedmont College, Georgia; Avery Institute, South Carolina; Le Moyne Institute, Tennessee; Ballard Normal School, Georgia. Mountain schools: Williamsburg Academy, Kentucky; Grand View Academy, Tennessee; Saluda Seminary, North Carolina; Green Academy, Alabama. Indian schools: Santee Normal and Training School, Nebraska. Ninety-three other Normal, Industrial, Graded, and Primary schools.

CHURCH WORK

Is a missionary service almost entirely among the very poor. In the Indian fields it is having wonderful growth. In the Chinese fields, many pagans have come

into the Christian life. In the Southern mountains a number of churches have been added and the interest of the people in the Congregational church life is being developed. In the Southern lowlands, also, there is a remarkable movement among the people towards free and pure churches.

MAGAZINE.

The American Missionary is published monthly, except July and August. New form, fresh material, and generous illustrations characterize it for 1904. Pastors of contributing churches, Superintendents of Sabbath schools, College and Theological Libraries, and Societies of Inquiry on Missions will receive the *Missionary* upon application if so desired. Subscription is *fifty* cents per year.

STATISTICS 1902-1903.

EDUCATIONAL WORK, SOUTH. — Higher institutions, 6; normal and graded schools, 44; common schools, 14; instructors, 476; pupils, 14,429. Porto Rico schools, 2; instructors, 9; pupils, 264.

CHURCH WORK, SOUTH. — Churches, 228; Porto Rico, 4; missionaries, 142; members, 12,549.

MOUNTAIN WORK (included above). — Churches, 54; members, 2,645; schools, 10; pupils, 2,310.

WORK AMONG THE INDIANS. — Churches, 20; members, 1,571; schools, 6; missionaries and teachers, 91; pupils, 319; missionary out-stations, 50; missionaries in Alaska, 4.

WORK AMONG THE CHINESE AND JAPANESE. — Schools, 20; teachers, 48; pupils, 1,283; professing faith in Christ during the year, 162.

GENERAL SUMMARY. — Schools, 92; pupils, 16,295; missionaries, 752; churches, 252; church members, 14,120.

WOMAN'S BUREAU.

The Association has a Bureau of Woman's Work, to assist in collecting funds for the elevation of women in its various fields. It specially invites the co-operation of the Christian women of the churches in this form of work.

FINANCIAL STATEMENT.

CURRENT WORK OF THE YEAR.

THE RECEIPTS during the fiscal year ending Sept. 30, 1903, were, from churches, Sunday schools, missionary societies and individuals, $180,841.70; from estates, $87,043.76; from income, $10,553.57; from tuition, $53,162.86; from Slater Fund, paid to institutions, $5,000. Total, $336,601.89, which, with balance, Oct. 1, 1902, $1,251.84, makes a total of $337,853.73.

THE PAYMENTS were, for the South, $252,425.32; Porto Rico, $9,753.91; Indians, $35,398.43; Chinese, $12,080.20; publications, $8,963.51; agencies, $16,375.36; administration, $21,707.80; miscellaneous, $563.20. Total payments, $357,267.73. Balance debt, Sept. 30, 1903, $19,414.

DANIEL HAND EDUCATIONAL FUND FOR COLORED PEOPLE.

INCOME ACCOUNT.

THE RECEIPTS. — Balance in hand, Oct. 1, 1902, $3,477.14; income collected for the year to Sept. 30, 1903, $66,139.77. Expenditures, $63,247.72. Balance in hand and appropriated, $6,369.19.

SUMMARY OF RECEIPTS FOR THE YEAR.

For current work, $336,601.89; income from Daniel Hand Fund, $66,139.77; Endowment Fund, $150; Income not in Current Receipts, $4,395.40. Estate Mrs. Julia E. Bride, $26,000. Total, $433,294.91.

FORM OF A BEQUEST.

I bequeath to my executor (or executors) the sum of ——— dollars, in trust, to pay the same, in ——— days after my decease, to the person who, when the same is payable, shall act as Treasurer of "The American Missionary Association," New York City, to be applied under the direction of the Executive Committee of that Association to its charitable uses and purposes.

The will should be attested by three witnesses (in some States three are required, in other States only two), who should write against their names their places of residence (if in cities, the street and number). The following form of attestation will answer for every State in the Union: "Signed, sealed, published, and declared by the said (A B) as his last Will and Testament, in the presence of us, who, at the request of the said (A B), and in his presence, and in the presence of each other, have hereunto subscribed our names as witnesses." In some States it is required that charitable bequests should be made at least two months before the death of the testator, but this rule does not apply to bequests in New York State to this Association.

THE CONGREGATIONAL CHURCH BUILDING SOCIETY.

105 East Twenty-second St., New York, N. Y.

Officers of the Society.
- LUCIEN C. WARNER, LL. D., President.
- Mr. AARON B. MEAD, Chicago, Ill.
- Mr. WILLIAM H. STRONG, Detroit, Mich.
- Mr. ELBRIDGE TORREY, Boston, Mass.
- Mr. C. D. WOOD, Brooklyn, N. Y.
- Mr. D. C. BELL, Minneapolis, Minn.

} Vice-Presidents.

Officers of the Board.
- WM. H. WARD, D. D., LL. D., Chairman.
- CHARLES H. RICHARDS, D. D., Corresponding Secretary.
- L. H. COBB, D. D , Secretary Emeritus.
- CHARLES E. HOPE, Treasurer and Recording Secretary.

Field Secretaries.
- Rev. C. H. TAINTOR, Chicago, Ill.
- Rev. G. A. HOOD, Boston, Mass.
- Rev. H. H. WIKOFF, San Francisco, Cal.

Trustees. — Mr. W. J. HUNT, Mr. JOHN D. CUTTER, FRANK RUSSELL, D. D., Mr. DYER B. HOLMES, W. W. Leete, D. D., 1902-1905, Mr. ERNEST GREENE, Mr. W. H. NICHOLS, Rev. C. L. GOODRICH, L. C. WARNER, LL. D., Mr. GEORGE S. HICKOK, 1903-1906, WM. H. WARD, D. D., LL. D., R. T. HALL, D. D., Mr. WM. H. WANAMAKER, GEORGE WILCOX, Esq., Mr. JOHN H. ALLEN, 1904-1907.

Finance Committee. — Messrs. WILCOX, HUNT and WARNER.

Counselor. — GEORGE WILCOX, Esq.

Application Committee. — Messrs. WARD, HALL, CUTTER, and WARNER.

Voting Members. — Fifty Dollars constitute the giver a Life Member of the Society; Five Dollars an Annual Member.

Annual Meeting. — The Annual Meeting of the Congregational Church Building Society is held on the second Thursday of January, each year, at 105 East Twenty-second street, New York, at half past three o'clock P. M., unless otherwise ordered and due notice given.

Form of a Bequest. — I give and bequeath to "THE CONGREGATIONAL CHURCH BUILDING SOCIETY, a corporation duly organized and existing under the laws of the State of New York," the sum of ——— dollars, payable in ——— months after my decease, to be applied to the charitable uses and purposes of said Society, under the direction of its Board of Trustees.

Forward. — This seems the only fitting word for the work and workmen in care of this Society. The more than four and a half million dollars gathered for church and parsonage building in a half century have been a large factor in the 200 per cent increase in our denomination in that time. The present demands of the work call for the $400,000 a year which the National Council's Committee named as needed for this work. Last year the Society helped to build two and a half churches and one parsonage each week — 131 churches and 52 parsonages. But it cannot keep up with the demand. The urgent needs of the work call for a contribution from every Congregational Church and church member this year, and twice as much as last year.

The income for 1903 is as follows:

Received from individuals and 3,026 churches	$90,093 19
from legacies	22,350 83
for particular churches, specially designated	903 93
for parsonages	4,259 86
from church loans refunded	64,356 07
from parsonage loans refunded	24,365 72
for Church Building Quarterly	118 60
for interest and dividends, including interest from Annuity Fund	9,425 12
from Annuitants	6,300 00
Total receipts for the year	$222,173 32

CONGREGATIONAL SUNDAY SCHOOL AND PUBLISHING SOCIETY.

Congregational House, Boston. 175 Wabash Ave., Chicago.

OFFICERS.

President. — WILLARD SCOTT, D. D.
Secretary and Treasurer. — GEORGE M. BOYNTON, D. D.
Field Sect. — WM. A. DUNCAN, PH. D.
Editor. — M. C. HAZARD, PH. D.
Business Manager. — J. H. TEWKSBURY.

THE MISSIONARY DEPARTMENT

Sustains Sunday-school missionaries; furnishes Sunday-school helps, libraries, and other literature to new and needy Sunday schools, either gratuitously or at reduced cost. *Contributions are used only for missionary work.*

Employs over 60 superintendents and missionaries, who organized the last year 517 and reorganized 221 Sunday schools in needy places, donated $8,276 worth of literature mainly to these and other schools which could not supply themselves. Fifty-one Congregational churches developed during the year from Sunday schools planted by this Society.

The cry of those at the front is for expansion in the number of missionaries and in the extent of the field. The cry of the rear-guard is for enlargement in the supplies for the Treasury. More speed means more steam. More men means more money.

District Secretary.

W. F. MCMILLEN, D. D., Ass'n Bldg., No. 155 La Salle Street, Chicago. Illinois, Ohio. and Indiana.

Superintendents.

Rev. FRANCIS J. MARSH, Congregational House, Boston, New England.

Rev. J. D. STEWART, Aurora . . . . Neb.
Rev. H. P. CASE, Los Angeles . . . So. Cal.
Rev. WM. EWING, Lansing . . . . . Mich.
Rev. W. S. BELL, Helena . . . . . Mont.
Rev. SAMUEL GREENE, Seattle . . . Wash.
Rev. C. M. DALEY, Huron . . . . So. Dak.
R. P. HERRICK, D. D., Minneapolis . . Minn.
Rev. E. H. STICKNEY, Fargo . . . No. Dak.
Rev. A. T. CLARKE, Ft. Payne . Alabama.
A. W. CURTIS, D. D., Raleigh . . No. Car.
Rev. JAMES P. O'BRIEN, Kansas City, Mo.
Rev. G. WALTON, Harriman, Tenn., Tenn. and Ky.
Rev. ALLEN SHAW BUSH, Denver . . . Col.
Rev. E. J. SINGER, San Francisco . . . Cal.
Rev. J. C. HUNTINGTON, Dallas, Tex., Texas and Louisiana.
Rev. OTTERBEIN O. SMITH, Grinnell, Iowa.
Rev. W. B. D. GRAY, Cheyenne, Wyoming.
Rev. CHAS. G. MURPHY, Oklahoma. . Okla.
Rev. H. A. LEE, Weiser . . . . . Idaho.
Rev. JOHN F. BLACKBURN, Atlanta . . . Ga.
Rev. J. EDW. INGHAM, Topeka . . . . Kan.
Rev. HOWARD N. SMITH, Portland . . . Ore.

Missionaries.

Rev. J. F. OKERSTEIN . . . Swedish Work.
Rev. SILAS P. COOKE, Berkshire Co. . Mass.
Rev. JOHN WILLAN, Chippewa Co. . . . Wis.
Rev. JOHN T. PERCIVAL . . . West. Wash.
Rev. JULIUS H. BEITEL . . . . S. W. Neb.
Mr. MARK C. MUNSON . . . . . Ore.
Rev. A. R. JOHNSON . . . . . No. Idaho.
Rev. JAMES HAYES . . . . . So. Ill.
Mr. A. F. C. KIRCHNER . . . . . Texas.
Rev. JOSIAH POSTON . . . . . Maine.
Rev. WM. A. ELLIOTT . . . . . Ill.
Rev. W. J. CONARD . . . . . Minn.
Rev. JEREMIAH M. DICK . . . . W. Wash.
Rev. JOHN E. HUGHES . . . . . S. Dak.

THE BUSINESS DEPARTMENT

Publishes the *Pilgrim Series* of lesson helps, adapted to all grades of teachers and scholars; the *Little Pilgrim Story Lessons* and the *Beginner's Course* for Primary Classes; the *Congregationalist*, our oldest denominational paper; the *Well-Spring*, *Pilgrim Visitor*, and the *Mayflower*, weekly papers for youth and children of all ages; the *Pilgrim Teacher*, monthly; books for Sunday-school libraries, etc.; and a full line of requisites for Sunday schools and churches. It also issues books on general religious subjects and on matters of special interest to Congregationalists. *Books and tracts from all publishers may be purchased or ordered by mail at lowest rates.*

DIRECTORY. 1. General correspondence concerning the general interests of the Society, and especially concerning missionary work, should be addressed to Rev. George M. Boynton, *Secretary*, Congregational House, Boston.

2. Contributions should be sent to George M. Boynton, *Treasurer*, Congregational House, Boston, or to the Superintendent of the State within which it is given.

3. Correspondence relating to manuscripts, articles for periodicals, tracts, etc., should be directed to M. C. Hazard, Editor, Congregational House, Boston.

4. Correspondence relating to the *Congregationalist* should be addressed according to its subject-matter, either to the Business Manager, or to the Editors of the paper.

5. Orders, and correspondence relating to business matters, may be addressed to the Society, Congregational House, Boston, or 175 Wabash Ave., Chicago.

MINISTERIAL RELIEF.

THE TRUSTEES OF THE NATIONAL COUNCIL.

Rev. H. A. Stimson, Chairman, New York, N. Y.
H. Clark Ford, Cleveland, Ohio.
Rev. Elijah Horr, Malden, Mass.
Rev. Thomas B. McLeod, Brooklyn, N. Y.
Rev. George R. Merrill, Minneapolis, Minn.
Robert W. Patton, Chicago, Ill.
Rev. C. H. Richards, New York City, N. Y.
Rev. Amory H. Bradford, Montclair, N. J.
William H. Strong, Detroit, Mich.
Guilford Dudley, Poughkeepsie, N. Y.
Lucien C. Warner, New York, N. Y.
Rev. Joseph H. Selden, Greenwich, Conn.
Rev. Asher Anderson, Boston, Mass.
Rev. Samuel B. Forbes, Hartford, Conn.
Edward Whitin, Whitinsville, Mass.

FINANCE COMMITTEE.

H. Clark Ford, Chairman,
Dr. Lucien C. Warner,
Edward Whiting,
Guilford Dudley,
Rev. Samuel B. Forbes.

LOCAL COMMITTEE ON DETAILS.

Rev. Henry A. Stimson,
Rev. Joseph H. Selden,
Dr. Lucien C. Warner.

Rev. William A. Rice, Secretary, Fourth Ave. and 22d St., N. Y., Room 514.
Rev. Samuel B. Forbes, Treasurer, 206 Wethersfield Ave., Hartford, Conn.

HISTORY OF THE NATIONAL COUNCIL FUND.

The first reference to this was in the Council at Detroit in 1877. In answer to an overture from the Ohio Conference, it was recommended, "That each State have an organization," and "That a committee be appointed to issue a circular," and to report to the next Triennial Council. Its admirable report was presented at St. Louis in 1880, referred to the publishing committee, and the resolutions commended to the churches.

At Concord, N. H., in 1883, memorials were received from the General Association of Illinois and the Chicago Seminary Alumni Association, asking for a ministerial relief organization of national scope. These memorials were referred to a committee to report at the next Council. Its report was presented at Chicago, in 1886. At the same Council announcement was made of a legacy of $10,000 for ministerial relief from Mrs. Helen C. Knowles, of Worcester, Mass. The committee's report and the matter of the legacy were referred to a special committee, whose report resulted in the inauguration of the National movement. Every Council since has given special attention to this subject.

The last council in Portland, Maine, particularly emphasized the increasing importance of this work, declaring that "no backward step should be taken. We would rather urge a forward movement, looking to greater efficiency and wider usefulness."

The National Fund, since its incipiency in 1887, has aided 162 beneficiaries, of whom 78 are still on the roll, to the amount of $51,824.40. The Fund, December 31, 1903, was about $135,000. The receipts for 1903 were $20,533.43. During the same year $8,780 were granted to beneficiaries, and $7,566.67 were permanently invested.

In addition to the admirable work being done in several of the States for the aged and infirm ministers within those States, this national work of ministering to our needy ministers broken by age and ill health, in all parts of the United States, deserves the constantly increasing generosity of pastors and churches and laymen throughout the whole country.

FORM OF A BEQUEST.

I give to the "Trustees of the National Council of the Congregational Churches of the United States"..... Dollars, to be used for the purpose of Ministerial Relief.

SECRETARIES OR MEMBERS OF STATE ORGANIZATIONS OR COMMITTEES.

Rev. Walter Frear, San Francisco, Cal.
Rev. Thomas Hendry, Los Angeles, Cal.
Rev. Joel S. Ives, Hartford, Conn.
Rev. Geo. W. Colman, Chicago, Ill.
Rev. T. O. Douglass, Grinnell, Iowa.
Mr. J. G. Haskell, Lawrence, Kan.
Prof. F. B. Denio, Bangor, Me.
Rev. Edwin B. Palmer, Boston, Mass.
Rev. J. J. Parker, Plainview, Neb.
Rev. J. E. Aiken, Concord, N. H.
Rev. N. W. Bates, W. Bloomfield, N.Y.
Rev. E. O. Mead, Burton, O.
Rev. C. F. Clapp, Forest Grove, Ore.
Mr. Herbert J. Wells, Kingston, R. I.
Mr. C. F. Thompson, Brattleboro, Vt.
Rev. H. A. Miner, Madison, Wis.
Rev. Frank Blomfield, Muskegon, Mich.
Rev. C. L. Hall, Elbowoods, North Dak.
Rev. William H. Hopkins, Denver, Col.
Rev. S. V. S. Fisher, Minneapolis, Minn.
Mr. John Edmands, Philadelphia, Pa.
Rev. A. H. Bradford, Montclair, N. J.
Rev. S. M. Newman, Washington, D. C.

THE THEOLOGICAL SEMINARIES.

ATLANTA THEOLOGICAL SEMINARY, ATLANTA, GA.

Opened October, 1901.

FACULTY.

J. EDWARD KIRBYE, *President*, and Professor Church History.
SAMUEL W. HOWLAND, A. M., D. D., Professor New Testament Greek, and Systematic Theology.
EDWARD A. BERRY, D. D., Secretary and Professor Pastoral Theology.
FRANK E. JENKINS, D. D., Lecturer on Polity.
ALMON T. CLARKE, B. D., Dean of Correspondence Department.
JOHN F. BLACKBURN, Librarian.

The Seminary aims, (1) to develop the experimental side of the religious life, and thus produce an evangelistic and spiritual ministry; (2) to give the student an insight into modern methods of interpretation, but so as to produce a constructive scholarship; (3) to find God and the Holy Spirit in history and the Church; to see Christ in the lowliest forms of philanthropic endeavor; and thus preach a Gospel for the whole life. The Seminary aims to enable the student to have definite convictions and yet a mind open to the advances of scholarship.

The courses of instruction are arranged to meet the needs of the Southern field. The Classical theological Course embraces three years of study. At its completion, the degree of B. D. is given. Candidates entering upon this Course must have a College Course or its equivalent. The English theological Course is designed to meet the needs of a great many pastors who are desirous of entering upon a course of study, but who are too advanced in age to take the regular college preparatory requirements. In such cases the course embraces three years of study beside the regular English preparatory studies. The third course is the Correspondence. It is designed to meet the needs of pastors who have never had school privileges, and who are so situated that they cannot leave their work to attend the Seminary for a regular course. In such cases the books are sent to the student, lessons are assigned and examinations are given. During each year the student is supposed to attend the Seminary for one month during a course of lectures that embrace Bible study, Sunday School methods, Christian Endeavor organization, and the Church as a social and religious factor.

The Seminary cannot offer the apparatus of the larger seminaries, but can say that it will do its best for the intellectual and spiritual life of every student.

TERMS OF ADMISSION. Candidates for admission must be members of some evangelical church. Courses are opened to students of either sex.

EXPENSES. No charge is made for tuition or room rent. Board can be obtained for $2.50 per week. A limited amount of student aid is given to worthy men. All worthy young men can find employment in the city that will enable them to completely pay all expenses. The Seminary aids the young men, as soon as they are able, to secure preaching places, of which there are many near the city. Practical work in connection with the prosecution of studies is urged. Preaching and Social Settlement work will enable the student to get a clear idea of some of the phases of work which are to be his. Thus we will give to the churches men with a practical as well as a theoretical knowledge.

For information address the President.

ANDOVER THEOLOGICAL SEMINARY.

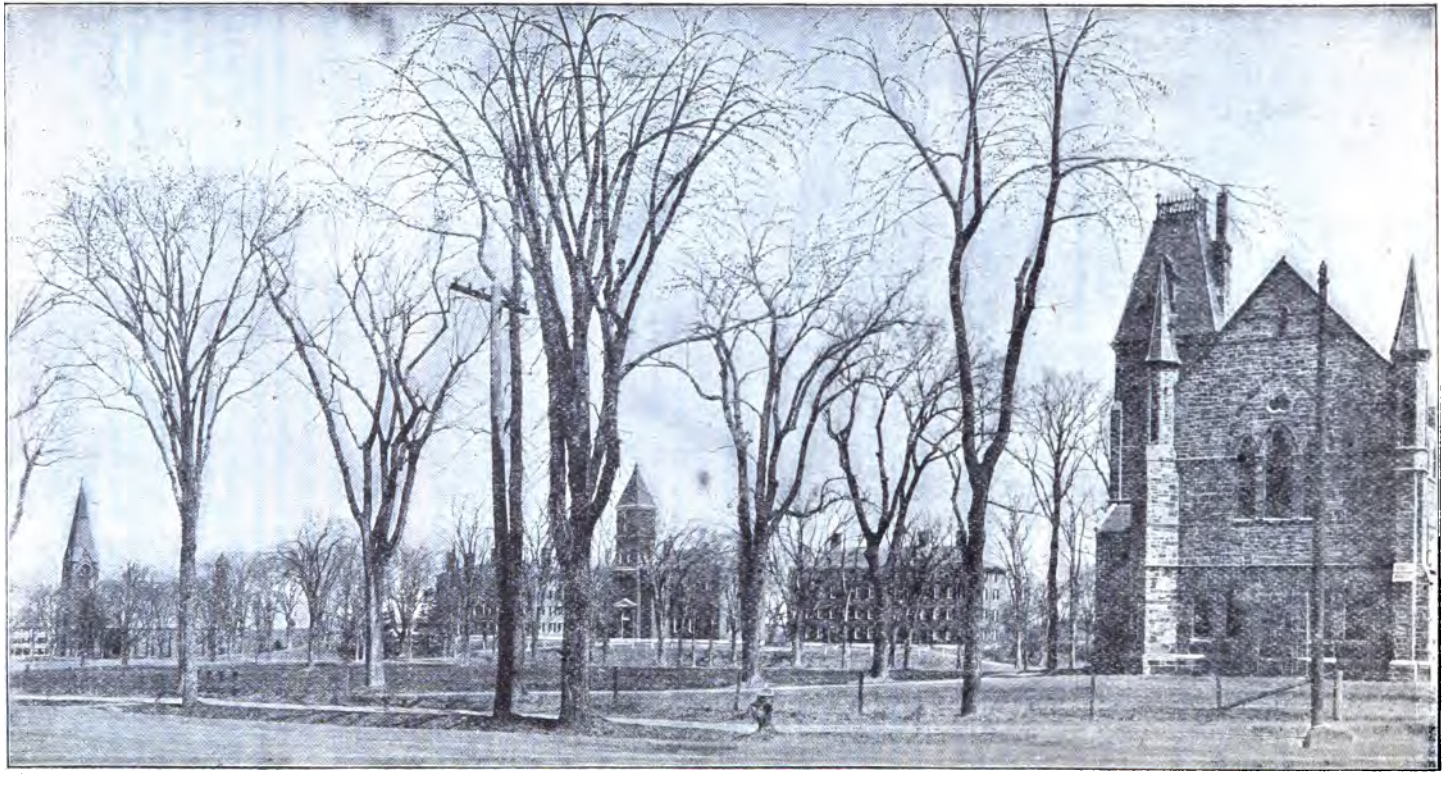

CHAPEL. PHILLIPS HALL. BARTLET CHAPEL. BARTLET HALL. BRECHIN HALL.

ANDOVER THEOLOGICAL SEMINARY, ANDOVER, MASS.

Opened, September 28, 1808.

FACULTY AND INSTRUCTORS, 1903–1904.

EGBERT COFFIN SMYTH, D. D., Brown Professor of Ecclesiastical History.
EDWARD YOUNG HINCKS, D. D., Abbot Professor of Christian Theology; Smith Professor of Biblical Theology.
WILLIAM HENRY RYDER, D. D., Norris Professor of New Testament Interpretation.
CHARLES ORRIN DAY, D. D., President; Bartlet Professor of Practical Theology.
JOHN WINTHROP PLATNER, D. D., Taylor Professor of History.
WILLIAM ROSENZWEIG ARNOLD, PH. D., Hitchcock Professor of the Hebrew Language and Literature.
WILLIAM LADD ROPES, A. M., Librarian.
OWEN HAMILTON GATES, PH. D., Instructor in Hebrew.
BINNEY GUNNISON, A. B., Jones Instructor in Elocution.
ROSSITER HOWARD, Instructor in Vocal Music.
CHARLES CUTHBERT HALL, D. D., Hyde Lecturer upon Foreign Missions, 1903–1904.
EDWARD D. EATON, D.D., Southworth Lecturer upon Organized Church Polity and Work, 1903–1904.
SELAH MERRILL, D. D., LL. D., Curator of the Museum.

CALENDAR. — The next seminary year begins on Wednesday, Sept. 21, 1904, and ends June 8, 1905, with a recess from Dec. 21 to Jan. 4.

ADMISSION. — Students are admitted upon presentation of certificates of membership in some Christian Church, and of graduation at a college or university, with personal testimonials from former instructors or pastors. Applicants who are not graduates are sometimes received as special students; but only after meritorious work and examination can qualify for the full course.

COURSE OF STUDY. — The aim of the course is to prepare men thoroughly for the practical work of the ministry. The fundamental studies in the Old and New Testaments, the History of the Church, the System of Christian Truth, and the Work of the Preacher and Pastor, are prescribed; numerous elective courses enable students to pursue some of these subjects farther, or to take up others subsidiary to the main topics of instruction. The Hyde and Southworth Lectures provide expert instruction in missions and polity. To give students an actual acquaintance with the work of their calling and some experience in it, they are, as far as possible, associated individually with the pastors of churches in Boston and vicinity, whom they assist in various ways and from whom they receive personal counsel and guidance.

DEGREE. — The degree of Bachelor of Divinity is conferred upon students who satisfactorily complete the three years' course of study; it is ordinarily required that the recipient hold a college degree.

GRADUATE STUDENTS. — Graduates in Theology pursue advanced studies and researches under the personal direction of the professors, and are admitted to such courses of lectures as they may elect.

LIBRARY AND MUSEUM. — The library contains over 55,000 volumes. A reading-room with a large and carefully-selected reference library is accessible to students at all hours. The museum contains an extensive collection made by Dr. Selah Merrill, illustrating especially the fauna of Palestine and the life of its people.

LOCATION. — Andover is twenty-three miles from Boston, and is reached by the Western Division of the Boston and Maine Railroad in thirty-five to forty minutes.

For catalogues or further information address the President of the Faculty.

BANGOR THEOLOGICAL SEMINARY.

PROFESSORS' RESIDENCES.

THE CHAPEL

THE DORMITORY — MAINE HALL.

THE FRONT CAMPUS — SHOWING THREE OF THE EIGHT BUILDINGS.

BANGOR THEOLOGICAL SEMINARY, BANGOR, ME.

Opened, October, 1816.

FACULTY.

Rev. DAVID N. BEACH, D. D., *President*, and Fogg Professor of Sacred Rhetoric and Oratory, and Lecturer on Pastoral Theology and Sociology.
Rev. JOHN S. SEWALL, D. D., Fogg Professor of Sacred Rhetoric and Oratory, and Lecturer on Pastoral Theology and Sociology, Emeritus.
Rev. CHARLES J. H. ROPES, D. D., Hayes Professor of New Testament Language and Literature.
Rev. FRANCIS B. DENIO, D. D., Professor of Old Testament Language and Literature.
Rev. CLARENCE A. BECKWITH, D. D., Buck Professor of Christian Theology, and Lecturer on Church Polity.
Rev. HENRY W. HULBERT, D. D., Waldo Professor of Ecclesiastical History.

Mr. ALEXANDER HENRY YOUNG, Instructor in Greek.

Prof. LESLIE A. LEE, PH. D., of Bowdoin College, on Biology.
Prof. HENRY JOHNSON, PH. D., of Bowdoin College, on History of Art.
Rev. JOHN P. PETERS, PH. D., D. D., on "Early Hebrew Story, its Historical Background."
Rev. DANIEL EVANS, A. B., Enoch Pond Lecturer on Applied Christianity.
Rev. CHARLES E. JEFFERSON, D. D., George Shepard Lecturer on Preaching.
Rev. PHILIP S. MOXOM, D. D., Samuel Harris Lecturer on Literature and Life.
Miss CARRIE S. GREENE, Librarian.

BANGOR SEMINARY is open to Christians of every denomination. In harmony with its origin and history, its sole purpose is to train men to become preachers, pastors, and teachers. Everything bends to this one aim. Besides the usual advantages of a Divinity School, in adapting itself to the varying condition of its environment and its men, it has come to be marked by certain distinguishing features.

While it makes provision for the best equipped college men by maintaining the high standards of instruction which characterize modern education, yet, by not necessarily requiring for admission either a college diploma or acquaintance with any foreign tongue, it opens a door to many who have had only limited educational opportunities, or who are belated in beginning ministerial preparation, but who prove earnest and successful students, and become able and fruitful ministers.

On the Bond Foundation, and by other provision, it does certain work in the natural sciences and in other supplemental directions. By these means the students are brought close to nature and to real life.

By intimate friendly relations of teachers and pupils, by free class-room methods, and by constant supervision of individual student research, it seeks to retain the merit of the old-time system of private instruction and example in ministerial preparation, together with the thorough scientific temper which characterizes the intellectual work of to-day.

Special attention is called to the instruction here provided in Biblical Study from the point of view of Comparative Literature; in New Testament Greek; in General History, the Philosophy of History, and Comparative Religion, in connection with Church History; in Psychology and Ethics; and in English Literature.

EXPENSES AND AID. — There is no charge for tuition, rooms, furniture, library, gymnasium, or any privilege of the Seminary. The rooms of the dormitory are partly furnished. Board is about three dollars per week. The income of the Washburn and other funds amounts to about half the cost of board, and is available for those whose circumstances require it. From a fund small loans are made for temporary convenience of students. The extremely low cost of living at this Seminary brings the advantages here offered within the reach of those whose resources are the smallest, without loss of self-respect.

FIELD SCHOLARSHIPS. — Three Field scholarships are offered, one of $50, to aid any student who remains to take a fourth year after graduating, and two of $100 each at Bowdoin College, to assist students who, having graduated at the Seminary, are admitted to the College for further study.

PREACHING. — Students are allowed to exercise their gifts in holding meetings and in preaching, under the express approbation of the Faculty, it being provided that the prescribed exercises of the Seminary are not neglected. Facilities for such service are afforded in the missionary fields within reach of the Seminary.

LIBRARY. — The library contains more than twenty-four thousand three hundred volumes.

GYMNASIUM. — The gymnasium is provided with suitable apparatus, and special instruction is given four days in the week.

Anniversary occurs Wednesday, June 1, 1904. The next seminary year opens Thursday, Sept. 22, 1904.

Requests for catalogues, letters of inquiry, or applications for admission should be addressed to the Corresponding Secretary, PROFESSOR C. A. BECKWITH.

CHICAGO THEOLOGICAL SEMINARY.

FISK HALL. KEYES HALL. HAMMOND LIBRARY. CARPENTER HALL.

CHICAGO THEOLOGICAL SEMINARY, CHICAGO, ILL.

Opened for Instruction, October, 1858.

FACULTY.

Rev. GEORGE N. BOARDMAN, D. D., LL. D., Emeritus Professor of Systematic Theology.
Rev. G. BUCKINGHAM WILLCOX, D. D., Emeritus Stone Professor of Congregational History, Church Polity and Special Studies.

Rev. JOSEPH HENRY GEORGE, PH. D., D. D., President and Professor of Homiletics.
Rev. SAMUEL IVES CURTISS, PH. D., D. D., New England Professor of Old Testament Literature and Interpretation.
Rev. HUGH MCDONALD SCOTT, D. D., Sweetzer and Michigan Professor of Ecclesiastical History.
Rev. GRAHAM TAYLOR, D. D., LL. D., Professor of Christian Sociology and Pastoral Theology.
Rev. EDWARD T. HARPER, PH. D., D. D., Professor of Assyriology and Comparative Religion.
Rev. GEORGE B. HATCH, Instructor in Pulpit Oratory.
Mr. H. A. SMITH, Instructor in Sacred Music.
Rev. HERBERT A. YOUTZ, PH. D., Acting Professor of Systematic Theology.
Rev. LOUIS BURTON CRANE, B. D., Iowa Professor of New Testament Literature and Interpretation.
Rev. A. N. FOX, B. D., Professor in the German Institute.
Rev. OSCAR H. KRAFT, Professor in the German Institute.
Rev. R. A. JERNBERG, B. D., Professor of Biblical and Practical Theology in the Dano-Norwegian Institute.
Rev. OTTO C. GRAUER, Professor in the Dano-Norwegian Institute.
Rev. FRIDOLF RISBERG, Professor of Biblical and Systematic Theology in the Swedish Institute.
Rev. MAGNUS E. PETERSON, Professor in the Swedish Institute.

ADMISSION. — The Seminary is open to students of all denominations. Candidates for admission must have received a collegiate education, or an equivalent preparation.

TERMS AND VACATIONS. — The academic year begins the last Wednesday in September and closes the second Thursday in May. The various courses are arranged in three terms with examinations at the end of each. There is a recess of two weeks at Christmas.

SITUATION. — The Seminary Buildings front Union Park. The location is quiet, but the centre of the city may be reached in ten minutes.

COURSE OF STUDY. — The Course of Study covers three years; the lectures are prescribed and elective. Each student is required to take fourteen lecture hours a week, ten prescribed and four elective. All graduates receive a diploma; special work is required for the degree of Bachelor of Divinity. The degree of PH. D. is also given in graduate work.

THE GERMAN AND THE SCANDINAVIAN INSTITUTES. — Students in these departments take part of the Course in the English language, according to their grade of preparation, that they may be able to preach also in English. They are, however, excused from most English studies, in place of which they have such studies in their own native languages as are best adapted to prepare them to minister to our German or Scandinavian fellow-citizens.

HAMMOND LIBRARY. — This contains the GENERAL and the REFERENCE LIBRARY with over 20,000 volumes, which is arranged in six rooms according to subjects. These sub-departments are furnished with the best helps for students, and are open daily. The students have easy access, also, to the public libraries of Chicago, which are among the best endowed and equipped in the country.

EXPENSES.—No charges are made for instruction, or for the use of Hammond Library. Furnished rooms are drawn in the treasurer's office on the first day of the fall term at 10 A. M. The following charges are made for the occupancy of rooms in the Seminary buildings: $1.00 a week for rooms occupied by two students; $1.25 for rooms alone. Good board can be had in the neighborhood of the Seminary for $2.50 or $3.00 a week.

FINANCIAL AID. — From the Congregational Education Society $50 a year. Additional aid is given by merit scholarships, in value from $75 to $175, according to the grade of the men; also by loans up to $75. A Fellowship, the income of $10,000, is offered to each class.

AFFILIATED SCHOOLS — Of Church Music and Deaconess Training.

For further information, apply to PROF. H. M. SCOTT, 520 W. Adams Street.

HARTFORD THEOLOGICAL SEMINARY.

LIBRARY. HOSMER HALL.

HARTFORD THEOLOGICAL SEMINARY.

Founded, 1834.

BOARD OF INSTRUCTION.

CHESTER D. HARTRANFT, D. D., *Honorary President.*
WM. DOUGLAS MACKENZIE, D. D., *President*, Systematic Theology.
MELANCTHON W. JACOBUS, D. D., *Dean*, New Testament.
WALDO S. PRATT, MUS. D., Music and Liturgics.
EDWIN K. MITCHELL, D. D., Early Church History.
CLARK S. BEARDSLEE, D. D., Biblical Dogmatics.
ALEXANDER R. MERRIAM, A. B., Pastoral Theology.
ARTHUR L. GILLETT, D. D., Apologetics.
LEWIS B. PATON, PH. D., Old Testament.
DUNCAN B. MACDONALD, B. D., Semitic Languages.
EDWARD E. NOURSE, S. T. B., Biblical History and Theology.
CURTIS M. GEER, PH. D., Mediæval Church History.
STEPHEN T. LIVINGSTON, A. M., Elocution and English.
CHARLES S. THAYER, PH. D., Librarian.
SAMUEL SIMPSON, PH. D., American Church History.

JUDSON SMITH, D. D., Foreign Missions.
AUSTIN B. BASSETT, B. D., Experiential Theology.
WILLIAM A. HOLLIDAY, D. D., Presbyterian Polity.
CHARLES W. MCCORMICK, D. D. Methodist Polity.
EDWARD W. CAPEN, A. B., Public Charities.
WALTER L. HERVEY, PH. D., Religious Pedagogy.
WINFRED R. MARTIN, PH. D , Comparative Religions.
WILLIAM C. HAWKS, A. B., Aramaic.
FRANK W. GUNSAULUS, D. D., Carew Lecturer for 1903-4.

THE SEMINARY aims (1) to develop a vigorous spiritual life as the only sound basis for scholarship and service, (2) to train in scientific methods of exegetical and historical research, (3) to discover the truth of God as revealed in the Scriptures, and the leading of his Spirit in history, and to apply that truth in the realms of thought and endeavor, so as to meet the present needs of the world and promote the spread of his Kingdom.

THE CURRICULUM is arranged in accordance with a system of Grouped Electives. It is thereby adjusted to the needs of students wishing either a balanced course, or one rather closely specialized. It is also fitted to University students prepared to acquire advanced standing.

THE MISSIONS COURSE, on the Lamson Foundation, provides opportunity for thorough Mission study.

THE SCHOOL OF RELIGIOUS PEDAGOGY affiliated with the Seminary supplies an invaluable supplement to the instruction in this department.

GRADUATE STUDY is strongly encouraged. The degrees of S. T. M. and PH. D. are given under carefully defined conditions. Two fellowships are offered, each for two years of foreign study.

The APPARATUS includes a rapidly increasing library of 83,000 volumes (excluding duplicates), museum, reading-room, gymnasium, music-room, etc.

TERMS OF ADMISSION. — Candidates for admission must be members of some Christian Church and graduates of some college. Those who are not college graduates may, after examination, be admitted *on probation* during the first term. All courses are open to women on the same terms as to men.

EXPENSES.— No charge is made for tuition, rooms, furniture, and bedding, except a nominal fee of $25 for use of steam and for supervision. Board is provided under the care of the Students' Association, at about $4.00 per week.

Scholarship aid is provided for those needing it, in addition to the grant from the Education Society.

CALENDAR. — The seventy-first year begins Sept. 28, 1904, and closes May 31, 1905.

Address inquiries to the DEAN.

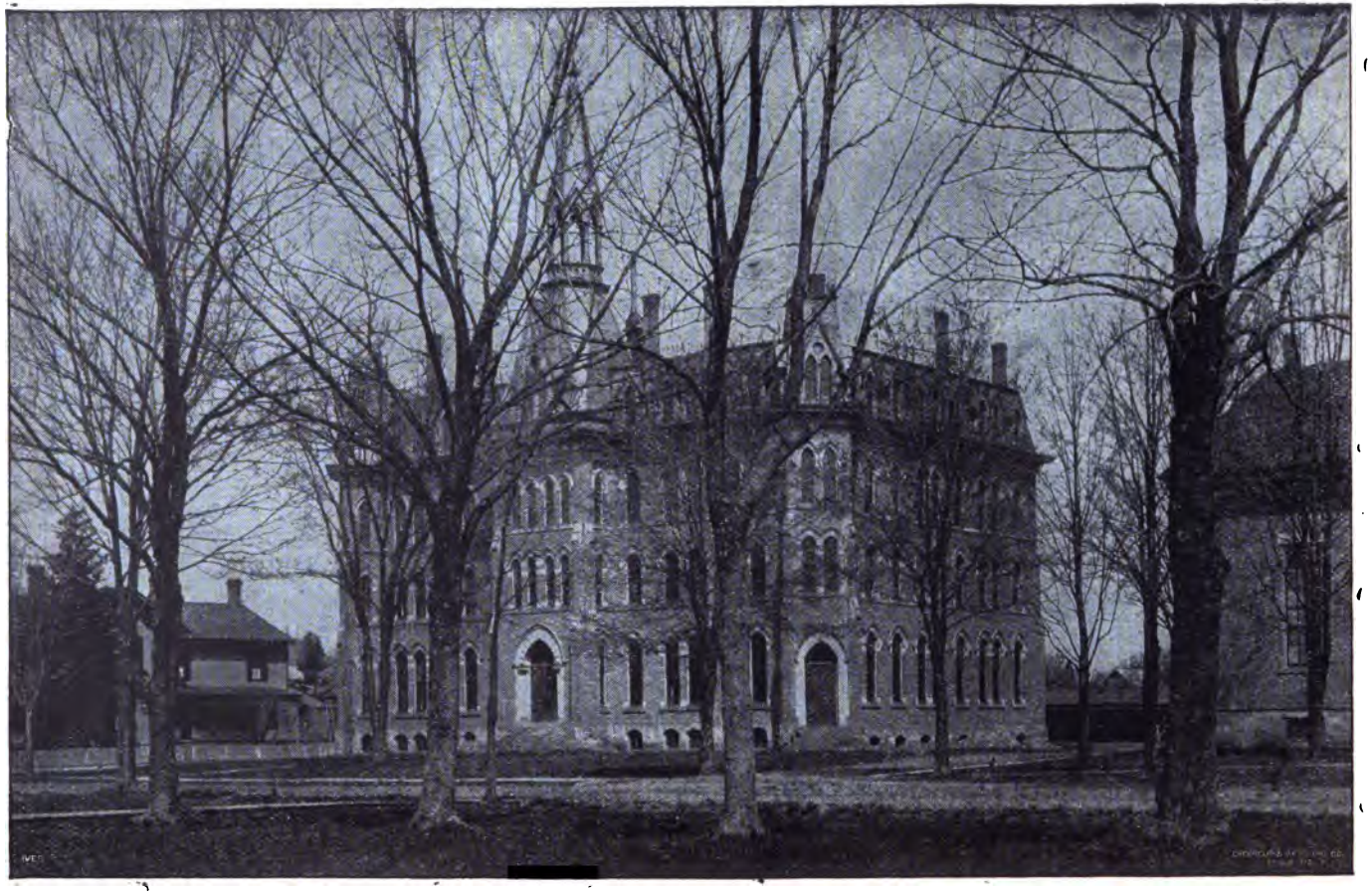

COUNCIL HALL, OBERLIN COLLEGE

OBERLIN THEOLOGICAL SEMINARY.

OBERLIN, OHIO.

Opened for service in 1835.

FACULTY.

HENRY C. KING, D. D., *President*, Finney Professor of Theology.
EDWARD I. BOSWORTH, D. D., *Dean*, Professor of the New Testament Language and Literature.
G. FREDERICK WRIGHT, D. D., LL. D., Professor of the Harmony of Science and Revelation.
ALBERT H. CURRIER, D. D., Holbrook Professor of Sacred Rhetoric and Practical Theology.
ALBERT T. SWING, D. D., Professor of Church History.
Rev. JULIUS A. BEWER, PH. D., Acting Professor of the Old Testament Language and Literature.
Rev. LOUIS F. MISKOVSKY, A. M., Principal of the Slavic Department, and Professor of the Bohemian Language.
WILLIAM G. CASKEY, A. M., Professor of Elocution.
ERNEST L. BOGART, PH. D., Associate Professor of Sociology in Oberlin College.
CHARLES J. RYDER, D. D., Lecturer on the American Missionary Association.

The Seminary is open to students of all denominations. It has a full corps of professors of its own and offers its students all the work essential to a theological training. In addition students are admitted to the College classes without charge.

Applicants for admission must present college diplomas, or satisfy the faculty by examination or certificate that they have had the equivalent of a college course. Upon graduation, the Academic Degree of Bachelor of Divinity is conferred.

The minimum requirement for all candidates for a degree is 1,440 hours of lectures and recitations. The most essential courses of each department are required; this work amounts to 817 hours. Hebrew being elective, the required amount of work in the Old Testament department may be done either in Hebrew Exegesis or in Introduction and Biblical Theology. In addition to the required work, a large number of elective courses is offered, aggregating 1,538 hours, from which each student elects at least 623 hours. These courses cover a large range of more advanced work in the several departments.

There are in the ministry many who have not received adequate training for it and who soon discover their need of theological study. The reasonable requirements for admission to the regular courses of theology place such training beyond the reach of many men of this class. In the interest of a better educated ministry the Seminary offers its advantages to a limited number of ordained ministers who have already held a pastorate, and who wish to enter upon theological studies for not less than a full year. They may enter such courses as they are prepared to pursue with profit, and will be given certificates for all work completed.

SLAVIC DEPARTMENT. — The object of this department is to train up pastors for the Slavic immigrants to this country. Thorough instruction is given in the Bohemian language. The course of study varies to suit the needs of individuals, and culminates in the regular theological course.

SPEAR LIBRARY contains about 70,000 volumes.

EXPENSES. — Council Hall, the Seminary building, has fully furnished rooms with hot water heat for fifty students. Those rooming here pay a moderate incidental fee, varying according to location of room. Other students pay a fee of $6. Aside from this fee there is no charge made by the Seminary. The price of board in Oberlin is from $2.00 to $3.00 a week. Other expenses are correspondingly low.

PECUNIARY AID is granted to those who need it, from the Congregational Education Society, and from Seminary scholarship funds. The amount ordinarily received from the Education Society has not been less than $50. The Seminary funds are awarded for excellence in scholarship in the form of merit scholarships varying in amount from $50 to $100 each year. There is also a loan fund. There has generally been abundant opportunity for work in Home Missionary fields and elsewhere during the summer vacation of four months, and occasional preaching for remuneration is possible during term time.

The year of study consists of thirty-two weeks in two semesters. The next year begins Wednesday, Sept. 21, 1904. For further information address PROF. EDWARD I. BOSWORTH.

YALE UNIVERSITY.

West Divinity Hall. Reference Library. Marquand Chapel. East Divinity Hall.

DIVINITY SCHOOL OF YALE UNIVERSITY, NEW HAVEN, CONN.

FACULTY AND INSTRUCTORS.

ARTHUR TWINING HADLEY, LL. D., President.
FRANK KNIGHT SANDERS, PH. D., D. D., Dean of the Faculty, and Professor of Biblical History and Archæology.
GEORGE EDWARD DAY, D. D., Holmes Professor of the Hebrew Language and Literature, Emeritus.
GEORGE PARK FISHER, D. D., LL.D., Titus Street Professor of Ecclesiastical History, Emeritus.
LEWIS ORSMOND BRASTOW, D. D., Professor of Practical Theology.
EDWARD LEWIS CURTIS, PH. D., D. D., Holmes Professor of the Hebrew Language and Literature.
GEORGE BARKER STEVENS, PH. D., D. D., Dwight Professor of Systematic Theology.
FRANK CHAMBERLAIN PORTER, PH. D., D. D., Winkley Professor of Biblical Theology.
BENJAMIN WISNER BACON, LITT. D., D. D., Buckingham Professor of New Testament Criticism and Interpretation.
WILLISTON WALKER, PH. D., D. D., Titus Street Professor of Ecclesiastical History.
CHARLES CUTLER TORREY, PH. D., Instructor in Semitic Languages.
CHARLES FOSTER KENT, PH. D., Instructor in Biblical Literature.
Rev. WALTER MELVILLE PATTON, PH. D., Instructor in Semitic Languages.
WILLIAM BACON BAILEY, PH. D., Instructor in Sociology.
GRENVILLE PERCY KLEISER, Instructor in Elocution.
FREDERICK LENT, M. A., Instructor in Hebrew and Biblical Literature.

SPECIAL LECTURERS.

Rev. LYMAN ABBOTT, D. D., of New York City. Lyman Beecher Lecturer.
Pres. W. DOUGLAS MACKENZIE, D. D., of the Hartford Theological Seminary. Nathaniel William Taylor Lecturer.
Prof. JAMES ORR, D. D., of Glasgow, Scotland.
Rev. CHARLES ALLEN DINSMORE, of Boston, Mass. Alumni Lecturer.
JOHN R. MOTT, M. A., of New York City. Lecturer on Missions.

RELATION TO THE UNIVERSITY. — The Divinity School is one of the co-ordinate Departments of Yale University; its students enjoy all the general advantages of a university residence and receive from the Corporation, on completing their three-years course, the degree of B. D., and are enrolled among the alumni of the University.

COURSES OF STUDY. — The studies are of two classes, prescribed and elective. The prescribed studies, given by the Faculty, cover about two thirds of the required work of the three years; the elective studies may be made up from Divinity courses or from courses given in the University. Students at the close of the second year of study have the option of continuing as candidates for the degree of B. D., or of becoming, by enrolment in the Graduate School, candidates for the degree of PH. D. (requiring two more years of resident study).

GRADUATE OR FOURTH-YEAR CLASS. — Students of approved scholarship who have completed a three-years course of theological study, here or elsewhere, are admitted to the Graduate Class, in which advanced studies in Theology are pursued under the direction of the Professors. Scholarship aid, to a limited amount, will, at the discretion of the Faculty, be given to men of superior scholarship. Members of this class may become candidates for the degree of M. A. or for that of PH. D., by enrolment in the Graduate Department of the University.

THE GRADUATE FELLOWSHIP, for the encouragement of further theological study in this country or abroad, the income of which is $600 for two years after graduation, is offered to the class entering in September, 1904.

EXPENSES. — The charge for the care and heating of each room is, approximately, $40 per annum. Board costs from $3.00 to $5.00 per week. The necessary expenses of a student for the school year of thirty-four weeks, exclusive of clothing and personal expenses, range from $168 to $245.

OPPORTUNITIES FOR SELF-HELP. — Scholarship aid is now considered not as a gift, but as a means of livelihood obtained by a definite amount of religious work, under competent supervision. The extensive scholarship funds of the school are used to create opportunities for employment in New Haven and vicinity, through which the students may receive training in pastoral work. The average amount of time spent is six hours per week, for which the remuneration is $100. Further opportunities for self-help, if needed, may be obtained through the Director of Religious work. Prize scholarships of $100 and $50 are also offered to students of exceptional rank in scholarship.

TERM OF STUDY. — The next year will begin on Thursday, September 29, 1904.

APPLICATION FOR ADMISSION. — The conditions of admission are membership in some evangelical church, and a liberal education at some college or university. Catalogues and forms of application for admission may be obtained by addressing the Dean, Drawer 4, Yale Station, New Haven, Conn.

PACIFIC THEOLOGICAL SEMINARY, BERKELEY, CAL.

Opened for service, 1869.

FACULTY.

JOHN KNOX MCLEAN, D. D., President, and Lecturer on Pastoral Methods.

* GEORGE MOOAR, S. T. D., Professor of Apologetics and the Relations of Christianity and Science; acting Professor of Church History.

CHARLES SUMNER NASH, M. A., D. D., Professor of Homiletics and Pastoral Theology, and Secretary of Faculty.

WILLIAM FREDERIC BADÉ, B. D., PH. D., Professor of Old Testament Languages and Literature.

THOMAS COWDEN LAUGHLIN, B. D., PH. D., Professor of New Testament Greek and Exegesis.

JOHN WRIGHT BUCKHAM, B. A., Professor of Biblical and Systematic Theology.

GEORGE TOLOVER TOLSON, M. A., Instructor in Church History, and Assistant Librarian.

Courses by the following professors have been incorporated in the Seminary Curriculum: —

HIRAM VAN KIRK, B. D., PH. D., Dean of the Berkeley Bible Seminary (Disciples).

MAX L. MARGOLIS, PH. D., Associate Professor of the Semitic Languages and Literatures, University of California.

JOHN FRYER, LL. D., Professor of Oriental Languages and Literatures, University of California.

THOMAS RUTHERFORD BACON, B. A., B. D., Professor of Modern European History, University of California.

COURSES OF STUDY.

The main purpose is to train men for the practical ministry, especially the Congregational ministry. The usual courses in Exegetical, Historical, Systematic, and Practical Theology are provided. The prescribed courses, about one half of the whole, are arranged to cover the fundamental parts of all departments. For the rest the student, so far as prepared, is allowed to choose freely among electives covering all recognized branches. Seventy units of credit are the required minimum for graduation, a unit representing one class-room exercise a week for a half year. Hebrew is not required (Greek is) for the degree of B. D., but unusual facilities are furnished for acquiring it. The University of California has established an excellent course in modern charities.

FACILITIES.

THE SEMINARY has removed from Oakland to Berkeley, the seat of the University of California. It is thus enabled to avail itself freely of the advantages of this University, among the foremost in the United States, all of its courses being open to the Seminary students. The Library of the University, numbering about 80,000 volumes, and the special Theological Library of the Seminary (7,000 volumes), will afford large opportunities for special study. Preparation in the languages of China and Japan can be had in the Oriental Department of the University, or in medicine in the Medical School. The climate is remarkably even, constantly cool, stimulating, and favorable for study during the entire year, knowing nothing of debilitating spring changes, or prostrating summer heats.

TERMS OF ADMISSION.

THE SEMINARY is open to students of every Christian denomination, to women as well as to men. Senior standing in the University of California, or its strict equivalent, is required for admission to the Theological course, though students having attained standing equivalent to Junior standing in the University may be received as "Sub-Juniors," under the care of the Faculty, to complete their preparation for Theology in the University, having some biblical work in the Seminary. Special students may be received as in the University, to such studies as they are found qualified to pursue.

EXPENSES AND PECUNIARY AID.

INCIDENTAL EXPENSES amount to $9.00 per half-year. Board may be had in the Students' Club at about $3.00 per week. The Seminary and the Congregational Education Society (the help of the latter, however, being restricted to Congregational students) afford annual assistance; but in both cases upon condition of high scholarly work; the seminary aid is graduated upon merit basis from $75 to $175. There are a limited number of preaching stations in the neighborhood where students may have the opportunity of practical work and of earning a portion of their expenses.

THE NEXT YEAR BEGINS Aug. 23, 1904. Address the President.

* Deceased Jan. 17, 1904.

STUDENTS.

NAMES AND RESIDENCES.	* College and Year of Graduating.		† Seminary and Class.	
Adams, Edward Bradford, Westport, Conn.	Yale U.	1901	Yale,	Sen.
Adams, George Plimpton, Chicago, Ill.	Harvard U.	1903	Chicago,	Jun.
Adams, William Hooper, Charleston, S. C.	Union Coll.	1902	Hartford,	Mid.
Aldinger, Frederick Charles, Corona, Cal.	Drake U.	1898	Yale,	Jun.
Almblad, Anton Felix, Proctor, Vt.	—	—	Chicago, *Sw.*	Mid.
Amend, Jacob, McCook, Neb.	—	—	Chicago, *G.*	Jun.
Anderson, Carl Leonard Proctor, Vt.	—	—	Chicago, *Sw.*	Mid.
Anderson, Fred Read, Chicago, Ill.	Northwes'n U.	—	Chicago,	Sen.
Anderson, Olaf Adolf, Brattleboro, Vt.	—	—	Chicago, *Sw.*	Mid.
Armstrong, Thomas, Chicago, Ill.	—	—	Chicago, P.	Dept.
Atkinson, Henry Lawrence, Flushing, O.	Hiram,	1895	Oberlin,	Grad.
Atwood, Alfred Ray, Cotuit, Mass.	Univ. of Vt.	1899	Andover,	Sen.
Bach, Thomas Johannes, Racine, Wis.	—	—	Chicago, *Sw.*	Sen.
Baker, Albert Sherburne, New Haven, Conn.	Amherst,	1894	Yale,	Sen.
Baldwin, Burton John, Woodbridge, Conn.	Yale U.	1903	Yale,	Jun.
Baltzer, Melbourne Owen, Waterville, N. S.	—	—	Bangor,	Mid.
Bandy, John Van Niece, Berkeley, Cal.	—	—	Pacific,	Mid.
Barnes, Robert James, Milwaukee, Wis.	Wis. S. for B.	1899	Chicago,	Mid.
Barnhart, John Milton, Antioch, Cal.	—	—	Pacific,	Jun.
Bast, Christopher William, Chicago, Ill.	Elmhurst,	1902	Chicago,	Jun.
Beals, Charles Elmer, E. Bridgewater, Mass.	—	—	Bangor,	Mid.
Beddoes, Arthur Edgar, Chicago, Ill.	—	—	Chicago,	Sen.
Belknap, Arthur Train, Andover, Mass.	Brown U.	1893	Andover,	Grad.
Bell, Florence Ellen, Grove City, Penn.	Wellesley,	1901	Hartford,	Sen.
Bell, Herman Fiske, Bristol, R. I.	Amherst,	1901	Yale,	Mid.
Berg, Irving Husted, Ellenville, N. Y.	Lafayette,	1901	Hartford,	Sen.
Betts, William Walker, Oberlin, O.	Olivet,	1903	Oberlin,	Jun.
Billings, Osmond Jesse, Sharon, Mass.	Amherst,	1900	Yale,	Mid.
Blackburn, John F., Atlanta, Ga.	—	—	Atlanta,	Sen.
Blomfield, Edward Alfred, Muskegon, Mich.	Olivet,	1902	Yale,	Mid.
Blomfield, Stanley F., Stony Creek, Conn.	Olivet,	1895	Yale,	Grad.
Boatright, Donald Alexander, Bangor, Me.	—	—	Bangor,	Jun.
Bohn, William Frederick, St. Louis, Mo.	Oberlin,	1900	Oberlin,	Mid.
Bolt, Ernest Albert, St. John, N. B.	—	—	Bangor,	Jun.
Bolt, Richard Arthur, Bangor, Me.	—	—	Bangor,	Sen.
Bonnickson, Hans Madden, Evanston, Ill.	Predigerschule	—	Chicago,	Jun.
Booth, Harold George, Buffalo, N. Y.	—	—	Hartford,	Sen.
Brewer, Frank Sherman, New Hartford, Conn.	Beloit,	1891	Hartford,	Grad.
Bright, Alfred, Montreal, Can.	—	—	Yale,	Jun.
Brockie, John Merkle, Homestead, Penn.	—	—	Bangor,	Sen.
Brokenshire, J. J., Chicago, Ill.	—	—	Chicago, P.	Dept.
Brotherton, Bruce Wallace, Andover, Mass.	Williams,	1903	Andover,	Jun.
Brown, Albert Raffles, Oberlin, O.	Oberlin,	1902	Yale,	Mid.
Brown, Herbert Stanley, Darien, Conn.	Yale U.	1881	Yale,	Grad.
Brown, Robert Elliott, New Haven, Conn.	Oberlin,	1901	Yale,	Sen.
Bryant, Albert G., Hancock, Mich.	Oberlin,	1904	Oberlin,	Jun.
Buck, Frank Cornelius, Knoxville, Ill.	Knox,	1902	Chicago,	Jun.
Buker, Fred Marshall, North Stirling, Conn.	Bates,	1889	Hartford,	Jun.
Burch, Henry H., Primghar, Io.	—	—	Atlanta,	Jun.
Burnham, Herman LeRoy, Syracuse, N. Y.	—	—	Oberlin, P.	Dept.
Burr, Huber, San Francisco, Cal.	—	—	Pacific,	Grad.
Burton, Marion Le Roy, Montevideo, Minn.	Carleton,	1900	Yale,	Jun.
Butterfield, Claude Albert, Perkinsville, Vt.	Dartmouth,	1901	Hartford,	Sen.
Cain, Samuel Hibbert, Montowese, Conn.	Toronto Bap.	1885	Yale,	R. L.

* A dash in the column of colleges implies that the student has never been connected with any college; the name of a college followed by a dash in place of year implies that the student was connected with that college, but did not complete the course. A list of the colleges and universities may be found at the end of this list.

† "Sen." means Senior. "Mid." Middle. "Jun." Junior. "Sp." means Special Course; and when followed by "Sen.," "Mid.," or "Jun.," means Special Course Senior and the like. "R. L." means Resident Licentiate. "Grad." means Graduate Class. "Adv." means Advanced Class. "*D. N.*," "*Ger.*," "*Slav.*," and "*Sw.*" mean *Dano-Norwegian*, *German*, *Slavic*, and *Swedish* Departments, in Chicago and Oberlin.

NAMES AND RESIDENCES.	College and Year of Graduating.		Seminary and Class.	
Callecod, Hallock Matthew, Paxton, Ill.	Wheaton,	1901	Chicago,	Sen.
Campbell, Charles C., Sanford, Fla.	—	—	Atlanta,	Sen.
Carden, William J., Atlanta, Ga.	—	—	Atlanta,	Jun.
Carlson, Carl,	—	—	Ch'go, *D. N.*	Jun.
Carlson, Elof George, La Grange, Ill.	—	—	Chicago, *Sw.*	Sen.
Carney, Virginius Nelson, Chicago, Ill.	Lincoln U.	1899	Yale,	Sen.
Case, Herbert Edwards Brown, Pawt., R. I.	Brown U.	1900	Hartford,	Sen.
Case, Shirley Jackson, New Hampton, N. H.	Acadia U.	1893	Yale,	Sen.
Cash, William Levi, Spartanburg, S. C.	Fisk U.	1902	Oberlin,	Mid.
Castor, George DeWitt, New Haven, Conn.	Drury,	1898	Yale,	Sen.
Chamberlain, Oscar, Sivas, Turkey,	Anatolia,	1893	Bangor,	Jun.
Chapin, Emma Reynolds, Emlenton, Penn.	Grove City,	1901	Hartford,	Jun.
Chapman, Francis Homer, Redfield, S. D.	Redfield,	1901	Chicago,	Sen.
Chapman, William John, Berlin, Germany.	Kan.Cen.Nor.	1894	Chicago,	Fel.
Cheney, Burton Henry, Coral, Mich.	Hillsdale,	1899	Oberlin,	Mid.
Christianson, John, Norway,	—	—	Chi'go, *D.N.*	Mid.
Christie, Mary Phelps, Tarsus, Asia Minor.	Bryn Mawr,	—	Hartford,	Jun.
Clapp, Ellery Carroll, Northampton, Mass.	Amherst,	1902	Andover,	Jun.
Clapp, Raymond Gilmore, South Boston, Mass.	Boston U.	1900	Yale,	Grad.
Clapp, Richard Harold, Montague, Mass.	Boston U.	—	Andover,	Sen.
Clark, James Stanford, West Brattleboro, Vt.	Dartmouth,	1901	Hartford,	Sen.
Cleaver, Jonn, Houghton, Mich.	Albion,	1901	Chicago,	Sen.
Clements, Arthur, Denver, Colo.	U. of Denver,	1903	Hartford,	Jun.
Coddington, Jesse Conkling, Falls Village, Ct.	—	—	Yale,	Sen.
Conibear, George Ashton, Providence, R. I.	Chr. Bib. Ins.	1886	Hartford,	Grad.
Cook, Ezra Albert, Halle, Germany.	Wheaton,	1898	Chicago,	Fel.
Cook, Harry Bryan, Lenox, Mass.	—	—	Yale,	Sen.
Corbett, Charles Hodge, Chefoo, China.	Wooster U.	1901	Oberlin,	Jun.
Core, Harley Ristine, Ft. Dodge, Iowa.	Iowa,	1901	Oberlin,	Mid.
Cowling, Donald John, Scottdale, Penn.	Yale U.	1903	Yale,	Jun.
Cross, Judson Lewis, New Haven, Conn.	Colorado,	1901	Yale,	Sen.
Cummings, Arthur Gray, Andover, Mass.	Harvard U.	1894	Andover,	Mid.
Currie, Albert Harlan, Whitinsville, Mass.	Muskingum,	1902	Chicago,	Mid.
Davis, Francis Howard, Andover, Mass.	Brown,	1882	Andover,	Grad.
Davis, John Merle, Kyoto, Japan,	Oberlin,	1899	Hartford,	Sen.
Davis, Travis, Wilsonville, Ga.	—	—	Atlanta,	Jun.
De Bois, Charles Melvin, Chicago, Ill.	Hahnemann,	1902	Chicago,	Mid.
Deckman, Arthur, Groveland, Mass.	Boston U.	1895	Andover,	Jun.
Denhardt, Thornton T., Tupperville, Ont.	—	—	Yale,	Mid.
Dickey, John Gilman, Hazel Green, Io.	Lenox,	1901	Chicago,	Sen.
Dietrich, Emil,	Yankton,	1902	Chicago,	Jun.
Doane, Frank Butler, North Haven, Conn.	Amherst,	1890	Yale,	Grad.
Dodge, Rowland Backus, W. Boylston, Mass.	Amherst,	1901	Hartford,	Sen.
Driver, George Hibbert, Wakefield, Mass.	Amherst,	1900	Yale,	Mid.
Duncklee, Maurice J., Hanover, N. H.	Dartmouth,	1902	Andover,	Mid.
Dyke, Thomas, Mellsville, N. D.	—	—	Oberlin, P.	Dept.
Ebersol, Charles Eliphalet, Ottawa, Ill.	Beloit,	1901	Chicago,	Sen.
Eby, Albert Benjamin, Caledonia, Mich.	Olivet,	1903	Oberlin,	Jun.
Eddy, David Brewer, Leavenworth, Kan.	Yale U.	1898	Hartford,	Grad.
Edwards, Richard Henry, Lisle, N. Y.	Yale U.	1901	Yale,	Jun.
Ekins, Grove Frederick, Riverside, Cal.	Knox,	1894	Yale,	Sen.
Elderkin, Noble Strong, Chicago, Ill.	Amherst,	1901	Yale,	Mid.
Elliott, Thomas John, Noroton, Conn.	Princeton U.	1901	Hartford,	Sen.
Ellis, Emery Ward, Curtis, Neb.	Doane,	1899	Chicago,	Sen.
Emrich, Richard Stanley M., Brighton, Mass.	Bates,	1900	Hartford,	Sen.
Enders, George Christian, Pittsfield, O.	Oberlin,	1904	Oberlin,	Sen.
Erickson, Charles Telford, East Berlin, Conn.	De Pauw U.	1891	Yale,	Grad.
Ethridge, George T., Atlanta, Ga.	—	—	Atlanta,	Jun.
Evans, Edward, Foxboro, Mass.	Cornell U.	1902	Yale,	Jun.
Farel, Oscar Robert Olsen, Forest City, Io.	Denison U.	1902	Yale,	Mid.
Farr, John T., Columbus, Ga.	—	—	Atlanta,	Jun.
Filer, David L., Berkeley, Cal.	—	—	Pacific,	Spec.
Fisher, Stanley Ross, East Boston, Mass.	—	—	Yale,	Jun.
Foley, Ray William, Elyria, O.	Oberlin,	1903	Oberlin,	Jun
Ford, Eugene Clark, Highland, Kan.	Highland U.	1901	Chicago,	Sen.
Forté, Gilbert Luther, Springfield, Mass.	French-Amer.	'02	Hartford,	Mid.
Francis, Arthur James, Oxford, England.	—	—	Chicago, P.	Dept.
French, James Leslie, Berlin, Germany.	U. of Mich.	1900	Hartford,	Fel.
Friborg, Emil, New Haven, Conn.	—	—	Yale,	R. L.

NAMES AND RESIDENCES.	College and Year of Graduating.	Seminary and Class.
Fritsch, Henry Samuel, Deerfield, Ill.	N.Ind.Norm.1897	Chicago, Mid.
Gamble, Fred Keightley, Salem Depot, N. H.	O. Wesleyan,1895	Andover, Grad.
Gammack, Arthur James, West Haven, Ct.	Trinity, 1891	Yale, Grad.
Garland, Carlotte Nathaniel, Hampden, Me.	— —	Bangor, Mid.
Gause, Noah Cadwallader, West Liberty, Io.	Cornell, 1900	Pacific, Sen.
Gelston, Willis Lord, Ann Arbor, Mich.	Michigan U. 1902	Hartford, Mid.
Ginieres, Panos George, Lowell, Mass.	— —	Bangor, Mid.
Goin, Edward Franklin, New Haven, Conn.	Fisk U. 1898	Yale, Grad.
Goodsell, Fred Field, Berkeley, Cal.	U. of Cal. 1902	Hartford, Mid.
Gordon, John, Moline, Mich.	Butler, —	Chicago, Mid.
Gorton, Dempster D., Vermontville, Mich.	Olivet, 1900	Yale, Mid.
Grabill, Dell Quince, Abingdon, Ill.	Knox, 1900	Chicago, Sen.
Graham, James Morgan, Talley, Ala.	— —	Atlanta, Jun.
Grandin, Adolf, Washington, Conn.	— —	Chi'o, *Sw.* Jun.
Grant, Perley Cummings, Andover, Mass.	Dartmouth, 1901	Andover, Sen.
Gray, Charles String, Camden, N. J.	Princeton U. 1901	Hartford, Sen.
Green, Charles Chester, Williamsburg, Ky.	— —	Oberlin, P. Dept.
Green, George Jackson, Suffolk, Va.	U. of N. C. 1903	Yale, Jun.
Gregory, John M., Cedartown, Ga.	— —	Atlanta, Jun.
Grindland, John Oscar, Bratsberg, Minn.	— —	Chi'go, *D.N.* Jun.
Grisbrook, Edward Owen, Poquonock, Conn.	McGill U. —	Hartford, Sen.
Gross, Paul Ernst, Unionville, Mich.	Moravian, 1900	Yale, Grad.
Guernsey, Henry Hoadly, New Haven, Conn.	— —	Yale, Mid.
Guthrie, Ernest Graham, Dunedin, N. Z.	U. of N. Z. 1900	Yale, Sen.
Hadden, Charles Wilbur, Bruce, Wis.	Beloit, 1901	Chicago, Sen.
Hail, William James, Wakayama, Japan.	Mo. Valley, 1899	Yale, Sen.
Hall, Charles Taber, Everett, Mass.	Dartmouth, 1903	Hartford, Jun.
Haman, John William, Chicago, Ill.	N. Western, 1901	Chicago, Mid.
Hamilton, William John, Montreal, Can.	Montreal, 1903	Chicago, Sen.
Hamlin, William R., Easthampton, Mass.	Yale U. 1900	Yale, Mid.
Hand, Clifford Nott, Berkeley, Cal.	Pomona, 1900	Pacific, Jun.
Hanscom, Frank Irving, Bar Harbor, Me.	— —	Bangor, Jun.
Harold, Earle John, Richmond, Ind.	Earlham, 1899	Yale, Jun.
Hart, William Wallace, Thawville, Ill.	— —	Chi'go, P. Dept.
Harwell, Robert Ritchie, Petersburg, Va.	Hampden Sid. '97	Yale, Grad.
Hathaway, William Byron, Berkeley, Cal.	Rollins, —	Pacific, Jun.
Haugland, Lars, Bergen, Norway.	— —	Chi'go, *D.N.* Sen.
Hawk, Ira Tapper, Iowa City, Io.	Iowa U. 1899	Yale, Mid.
Hawkesworth, Charles Wesley, Newton, Mass.	— —	Bangor, Sen.
Heebner, Harvey Krause, Norristown, Pa.	Oberlin, 1903	Oberlin, Jun.
Hein, George, Harvard, Neb.	Wilton, —	Chi'go, *Ger.* Sen.
Henderson, Eugene Leon, New Haven, Conn.	— —	Yale, R. L.
Herbert, Sherman Howard, E. Troy, Wis.	Beloit, 1901	Chicago, Jun.
Heyhoe, Albert George, Bangor, Me.	— —	Bangor, Sen.
Hiler, Henry Edward, New Haven, Conn.	Rochester U. 1893	Yale, R. L.
Hill, Albert Lewellyn, Bangor, Me.	— —	Bangor, Jun.
Hill, Charles Lyon, Fairfield, Conn.	Yale U. 1895	Yale, Jun.
Hinds, John Mustapha, Cortland, N. Y.	Amherst, 1903	Yale, Jun.
Hirayama, Kihachi, Tarumidzu, Japan.	Meiji-Gakuin, '92	Hartford, Sen.
Hitchcock, Samuel, Cromwell, Io.	Knox, 1902	Chicago, Mid.
Hjortaas, Andrias Thorsen, E. Boston, Mass.	— —	Chi'go, *D.N.* Jun.
Hoelzer, John, Sutton, Neb.	— —	Chi'go, *Ger.* Mid.
Hofstead, Henry Oliver, North Anson, Me.	Yale U. 1903	Bangor, Spec.
Holt, Milton Carter, Crowley, La.	Acadia, 1898	Yale, Sen.
Holton, Horace Flavel, Springfield, Mass.	Amherst, 1902	Yale, Mid.
Hood, Julius Engor, Berkeley, Cal.	Butler, —	Pacific, Spec.
Hopkins, Harold L., Eugene, Ore.	Yale U. 1893	Chicago, Grad.
Horiye, Yabachi, Japan,	— —	Pacific, Mid.
Hotze, William Herman, Bangor, Me.	Doane, 1898	Bangor, Sen.
Houghton, Roy Mac, Laingsburg, Mich.	Olivet, 1902	Yale, Mid.
Houston, Ira J., Olivet, Mich.	Olivet, 1897	Oberlin, Mid.
Hoyle, Joseph L., Andover, Mass.	Me.Con. Inst. —	Andover, Mid.
Huizinga, A. van C. P., Groningen, Neth'ds.	Gov.Train'g, 1894	Yale, Sen.
Hull, George Herbert, Hampden, Me.	Baker U. —	Bangor, Sen.
Hunt, Henry William, Woodmont, Conn.	Olivet, 1880	Yale, R. L.
Hunting, Harold Bruce, Berea, Ky.	Yale U. 1901	Yale, Sen.
Hutchins, Alfred W., Atlanta, Ga.	— —	Atlanta, Sen.
Jenks, Orrin Roe, Chicago, Ill.	Minn. U. —	Chicago, P. Dept.
Johansen, Thowald, Brooklyn, N. Y.	— —	Chi'go, *D.N.* Jun.

NAMES AND RESIDENCES.	College and Year of Graduating.	Seminary and Class.
Johnson, William John, Chicago, Ill.	— —	Chicago, *Sw.* Sen.
Johnston, John Francis, Glen Cove, Canada.	Ill. Wesl.U. 1898	Yale, Grad.
Johnston, Louis Harold, Brooklyn, N. Y.	U. of Minn. —	Hartford, Jun.
Jones, Carl Sumner, Chelsea, Mich.	Olivet, 1897	Oberlin, Sen.
Jones, Harry H., Key West, Fla.	— —	Atlanta, Sen.
Jordan, Elwyn Knowlton, Lewiston, Me.	Bates, 1901	Hartford, Jun.
Kaitschuch, Emil Bernard, Chicago, Ill.	Wilton, 1901	Chicago, *G.* Jun.
Kalaidjian, Mihran Tatios, Everek, Asia Minor.	St. Paul's Inst. '00	Yale, Mid.
Kana, John, Allegheny, Penn.	— —	Oberlin, *Slav.*
Kawanaka, Kannosuke, Japan,	Tohoku-Ga'n, '99	Pacific, Jun.
Kennedy, Daniel Rolfe, Jr., New York, N. Y.	Syracuse U. 1902	Hartford, Mid.
Kilbon, George Lindley Wilcox, Oberlin, O.	Oberlin, 1899	Oberlin, Sen.
King, Christopher C., Atlanta, Ga.	— —	Atlanta, Mid.
King, Thomas, Londonderry, Ireland.	Oberlin, —	Oberlin, Mid.
Kirker, James Kirk, Owasso, Mich.	Olivet, 1903	Oberlin, Jun.
Knardahl, Christopher, Frost, Minn.	— —	Chi'go, *D.N.* Mid.
Koehler, John Peter, Lincoln, Neb.	Nebraska U. 1902	Chicago, Sen.
Koki, Keikichi, Japan,	Doshisha, 1901	Pacific, Jun.
Krusey, Emil, Chicago, Ill.	— —	Chicago, *Sw.* Jun.
Kwiatkowski, Henry M. V., Detroit, Mich.	— —	Oberlin, *Slav.*
Lambeth, William A., Thomasville, N. C.	Trinity, 1901	Yale, Sen.
Lambly, M., Chicago, Ill.	— —	Chicago, P. Dept.
Larsen, Lauritz Jos., Sakskjôbing, Denmark,	— —	Chi'go, *D.N.* Mid.
Larson, Ernest R., Washington, Conn.	— —	Chicago, *Sw.* Mid.
Lathrop, William Gilbert, Shelton, Conn.	Brown U. 1889	Yale, Grad.
Lawson, Axel Julius, Middletown, Conn.	— —	Chicago, *Sw.* Sen.
Leach, Floyd Swallow, Chinchilla, Penn.	Wesleyan U. 1903	Hartford, Jun.
Leavitt, George William, Beloit, Wis.	Beloit, 1898	Hartford, Mid.
Lee, Vinton, Galt, Io.	— —	Chicago, P. Dept.
Lemon, Guy Hugh, Owasso, Mich.	Olivet, 1900	Oberlin, Sen.
Lent, Frederick, New Haven, Conn.	Brown U. 1900	Yale, Grad.
Lent, James Manning, Winthrop, Mass.	— —	Hartford, Jun.
Libby, Frederick Joseph, London, England.	Bowdoin, 1894	Andover, Fel.
Lincoln, Clarence Arthur, Hersey, Mich.	Amherst, 1902	Hartford, Mid.
Lincoln, Howard Abbot, Portland, Me.	Amherst, 1892	Andover, Sen.
Lind, John Edwin, Chicago, Ill.	Harvard, 1901	Chicago, Jun.
Livingston, Herbert Roy, Orange, Cal.	Westminster, —	Pacific, Sen.
Locke, Robert James, Oswego Falls, N. Y.	Redfield, 1900	Chicago, Sen.
Logan, George Albert, Truro, N. S.	— —	Bangor, Jun.
Lubken, Frederick L. H. von, New York City.	Oberlin, 1902	Yale, Mid.
Luckenbach, Harvey A., San Francisco, Cal.	— —	Pacific, Grad.
Lundblad, Simeon John, Grand Rapids, Mich.	— —	Chi'go, *D.N.* Jun.
Maar, Frederick H., Oakland, Cal.	— —	Pacific, Grad.
Macfarlane, Peter C., Alameda, Cal.	— —	Pacific, Spec.
Mac Innes, Peter John, Ingonish, N. S.	Dalhousie, —	Bangor, Mid.
Madsen, Albert Alonzo, St. Charles, Minn.	Moravian, 1900	Yale, Grad.
Magnuson, Axel, Washington, Conn.	— —	Chi'go, *Sw.* Jun.
Mallard, Franklin Benjamin, McIntosh, Ga.	Talladega, 1903	Oberlin, Jun.
Martin, John James, Halle, Germany.	Albion, 1900	Chicago, Fel.
Maurer, Oscar Edward, Beloit, Wis.	Beloit, 1903	Yale, Jun.
May, Thomas Fremington, Niantic, Conn.	— —	Yale, Sen.
McCarthy, Samuel Ray, Madelia, Minn.	Carleton, 1901	Oberlin, Mid.
McClane, William Rollin, Minneapolis, Minn.	Knox, 1900	Chicago, Mid.
McColl, Ray James, Dexter, Mich.	Michigan U. 1899	Oberlin, Mid.
McFayden, Donald, Caledon, Ontario.	Toronto U. 1896	Andover, Sen.
McGann, William Thomas, Crete, Colo.	— —	Chicago P. Dept.
McGregor, Ernest Frank, St. Paul, Minn.	U. of Minn. 1901	Yale, Sen.
McKoon, Hosmer, San Diego, Cal.	U. of Cal. 1903	Pacific, Mid.
McLean, Lester, Jr., Denver, Colo.	Colorado, 1899	Chicago, Sen.
McReynolds, Paul, Oakland, Cal.	Eureka (Ill.) 1899	Pacific, Spec.
Meeker, Jacob Edwin, Attica, Ind.	Union Chris., '00	Oberlin, Sen.
Melendy, Royal Loren, Ann Arbor, Mich.	U. of Mich. 1903	Hartford, Mid.
Middlemass, W. S. Edinburgh, Scotland.	Edinburgh U. —	Hartford, Jun.
Moe, William C. H., Bangor, Me.	— —	Bangor, Jun.
Moncol, Andrew, Stockdale, Penn.	— —	Oberlin, *Slav.*
Moore, Lawrence Shaw, Essex, Mo.	Tarkio, 1901	Chicago, Sen.
Moore, Robert Gordon, Starbuck, Minn.	Hamline U. —	Chicago P. Dept.
Moore, Walter Howard, Trevor, Wis.	— —	Chicago, P. Dept.
Morris, Bert Jasper, Scandia, Kan.	K.W'sl'n U. 1903	Pacific, Spec.

NAMES AND RESIDENCES.	College and Year of Graduating.		Seminary and Class.	
Morro, William Charles, Tolesboro, Ky.	KentuckyU.	1898	Yale,	Sen.
Morton, Howard Ansel, Rollo, Ill.	Harvard,	1899	Chicago,	Sen.
Moses, Albert Curtis, New Haven, Conn.	Carleton,	1889	Yale,	Grad.
Moses, Elliot Leonard, Northfield, Minn.	Carleton,	1903	Hartford,	Jun.
Mowbray, Henry Buck'gham, Oakland, Cal.	Oberlin,	1897	Pacific,	Grad.
Nakamura, Chonosuke, Sendai, Japan.	Tohoku-G'n,	1893	Yale,	Grad.
Neilan, Joseph Davis, St. Louis, Mo.	Drury,	1901	Chicago,	Sen.
Newton, Henry Jenkinson, London, Eng.	—	—	Bangor,	Mid.
Newton, Howell E., Atlanta, Ga.	—	—	Atlanta,	Mid.
Nissen, Niel, St. Louis, Mo.	Oberlin,	1904	Oberlin,	Jun.
Nordhus, Leonard W., Tromsoe, Norway.	—	—	Chi'go, *D. N.*	Sen.
Norton, Milton James, Berlin Heights, O.	Oberlin,	1894	Oberlin,	Grad.
Nugent, Thomas Edward, Marquette, Neb.	N'r'st'rn U.	1903	Yale,	Jun.
Nugent, Walter Henry, Chicago, Ill.	Albert,	—	Chicago,	Jun.
Ohol, Augustine Deo, Bombay, India.	Bates,	1902	Hartford,	Jun.
Oldridge, Cleon Roy, Corralitos, Cal.	Univ. of Cal.	—	Pacific,	Spec.
Olson, Edward, Des Moines, Io.	—	—	Chicago, *Sw.*	Jun.
Owen, William Moreton, Utica, N. Y.	Oberlin,	1901	Oberlin,	Sen.
Owens, J. Franklin, Alder Creek, N. Y.	—	—	Atlanta,	Jun.
Palmer, Albert Wentworth, Los Angeles, Cal.	Cal. U.	1901	Yale,	Sen.
Palmgren, Gerhard, Anita, Penn.	—	—	Chicago, *Sw.*	Mid.
Pearson, Olaf Laren, Morris, Minn.	Redfield,	1900	Chicago,	Sen.
Person, Bengt Alfred, Minneapolis, Minn.	—	—	Chicago, *Sw.*	Mid.
Persons, Frederick T., New Haven, Conn.	Yale U.	1894	Yale,	R. L.
Peterson, Henning, Lily Lake, Ill.	—	—	Chicago, *Sw.*	Jun.
Peterson, John, Enslfo, Sweden.	—	—	Chicago, *Sw.*	Mid.
Peterson, Martin, Plum City, Wis.	—	—	Chicago, *Sw.*	Jun.
Phillips, James Garfield, Demorest, Ga.	Piedmont,	1902	Hartford,	Jun.
Pierce, Jason Noble, Brockton, Mass.	Amherst,	1902	Yale,	Mid.
Pitkin, Walter Boughton, Berlin, Germany.	U. of Mich.	1899	Hartford,	Fel.
Pleasant, Ellis Eugene, Merom, Ind.	Un'nC'rist'n	1900	Oberlin,	Jun.
Polak, Charles, Pilsen, Bohemia.	—	—	Oberlin,	*Slav.*
Polson, August, Worcester, Mass.	—	—	Chicago, *Sw.*	Mid.
Porter, George Edwin, Keene, Ontario.	Toronto U.	1901	Yale,	Sen.
Porter, Lucius Chapin, Beloit, Wis.	Beloit,	1901	Yale,	Jun.
Potter, Clayton Johnson, Glenville, N. Y.	Union Coll.	1900	Hartford,	Sen.
Pound, William M., Fort Valley, Ga.	—	—	Atlanta,	Mid.
Prigmore, Joseph Dyer, Reeds, Mo.	Mo. Valley,	1901	Yale,	Sen.
Proctor, William Martin, Snohomish, Wash.	Whitman,	1900	Chicago,	Sen.
Purcell, Jonathan Wesley, Hartford, Conn.	Kan.Normal,	1897	Hartford,	Grad.
Randall, Alfred Edward, Chicago, Ill.	Brighton, Eng.	—	Chicago, P.	Dept.
Reese, John B., Irene, S. D.	Yankton,	1900	Chicago,	Jun.
Reeves, Franklin Henry, Portland, Me.	—	—	Bangor,	Jun.
Rice, Albert Reuben, Boscobel, Wis.	Beloit,	1901	Chicago,	Sen.
Roberts, Richard S. W., Rangeley, Me.	Bates,	1901	Hartford,	Sen.
Roberts, Ruel Wakefield, Willoughby, O.	Oberlin,	1901	Oberlin,	Mid.
Rogers, Daniel Miner, New Britain, Conn.	Princeton U.	1903	Hartford,	Jun.
Ronald, William Boyd, Marburg, Germany,	Toronto U.	1896	Hartford,	Grad.
Roraback, Albert Edward, Canaan, Conn.	Yale U.	1902	Yale,	Mid.
Ross, Alexander Russell, Montreal, Can.	McGill U.	1897	Yale,	Jun.
Ross, James Henry, North Cambridge, Mass.	Princeton U.	1874	Hartford,	Grad.
Roundy, Rodney Wiley, Bellows Falls, Vt.	Amherst,	1899	Yale,	Sen.
Rowell, Wilfrid Asa, Hillsboro, Wis.	Beloit,	1899	Yale,	Jun.
Schermerhorn, Herman H., Sandy C'k, N.Y.	—	—	Yale,	Jun.
Scheuerle, John Adolphus, Ritzville, Wash.	Oberlin,	1901	Yale,	Mid.
Schurr, Daniel, New Salem, N. D.	Wilton,	—	Chicago, *G.*	Mid.
Scoggins, Alexander T., Atlanta, Ga.	—	—	Atlanta,	Sen.
Scott, Evan Walter, Shandon, O.	Marietta,	1900	Yale,	Sen.
Seabury, Warren B., Wellesley Hills, Mass.	Yale U.	1900	Yale,	Grad.
Sealey, H. Jeptha, Cedartown, Ga.	—	—	Atlanta,	Jun.
Sellars, Roy Wood, Pinnebog, Mich.	Michigan U.	1903	Hartford,	Jun.
Sheldon, Warren F., Windsor, Conn.	Wesleyan U.	1899	Hartford,	Mid.
Shively, John Lehman, Chambersburg, Penn.	Otterbein U.	1901	Yale,	Sen.
Short, George W. Denver, Chicago, Ill.	Lebanon U.	—	Chicago, P.	Dept.
Silliman, Norman Keator, Hobart, N. Y.	Wesleyan U.	1902	Hartford,	Mid.
Slaght, William Ernest Andrew, Westbrook, Ct.	Toronto U.	1898	Yale,	Grad.
Sleeper, Henry Dike, Hartford, Conn.	Harvard U.	—	Hartford,	Grad.
Smith, Frank Ernest, East Dixfield, Me.	—	—	Bangor,	Jun.
Smith, George A., Fort Valley, Ga.	—	—	Atlanta,	Mid.

NAMES AND RESIDENCES.	College and Year of Graduating.	Seminary and Class.
Smith, Robert Seneca, Clarendon, Vt.	Yale U. 1903	Yale, Jun.
Snoke, Charles Edward, Newburg, Penn.	Lebanon V., 1900	Yale, Grad.
Sperow, Everett H., Lydia, Md.	F'k'n & Mars'l'01	Yale, Sen.
Spoolman, Jacob, Garden Prairie, Ill.	L'keForestU.1902	Pacific, Mid.
Sprunger, James Eliphalet, Berea, Ind.	Oberlin, 1901	Oberlin, Sen.
Stahner, Henry, New York. N. Y.	Real Schule, —	Chi'go, *Ger.* Mid.
Stanley, Charles A., Tientsin, China.	Marietta, 1901	Oberlin, Sen.
Stetson, Reuben Kidder, Chicago, Ill.	Knox, 1892	Chicago, Grad.
Stewart, Wood R., Jacksonville, Fla.	Rollins, 1902	Andover, Mid.
Strayer, Charlton Bates, Green's Farms, Ct.	W.Maryland,1893	Yale, R. L.
Swenson, Frank O., Hinsdale, Ill.	— —	Chi'go, *Sw.* Mid.
Tanaka, Tatsu, Tokyo, Japan.	AoyamaGak. —	Hartford, Mid.
Thomas, David Edward, Lincoln, Neb.	Nebraska U. 1902	Yale, Mid.
Thompson, Abraham, Chicago, Ill.	— —	Chi'go, D.N. Mid.
Thompson, Franklin Condit, Orange, N. J.	Williams, 1903	Hartford, Jun.
Tice, Josiah Hammond, Pennfield, O.	— —	Oberlin P. Dept.
Tillman, William H., Americus, Ga.	— —	Atlanta, Jun.
Timm, John Arend, New Haven, Conn.	— —	Yale, Grad.
Tolbert, Raymond Bertrand, W. Hallock, Io.	Milton, —	Chicago, P. Dept.
Tontz, Knowles Shaw, Highland, Ill.	Illinois, 1901	Chicago, Jun.
Toothaker, Archie, Wheaton, Kan.	Highland U. 1903	Pacific, Jun.
Torrey, Elbridge Chauncey, Bangor, Me.	— —	Bangor, Sen.
Townsend, Jewett C., Litchfield, O.	— —	Oberlin, P. Dept.
Tracy, Charles Kellogg, Waverly, N. Y.	Oberlin, 1897	Hartford, Sen.
Trowbridge, S. van Rensselaer, Aintab, Turkey.	Princeton U. 1902	Hartford, Mid.
Tubbs, Charles Samuel, Lansing, Mich.	Olivet, 1903	Oberlin, Jun.
Tullar, Edgar Collins, Seymour, Conn.	Albion, 1897	Yale, Grad.
Ursin, Nikolai, Chicago, Ill.	— —	Chi'go, D.N. Jun.
Van Auken, Carl Henry, Ingleside, Ill.	Agricult'l M. —	Chicago, P. Dept.
Wagner, Conrad J., McCook, Neb.	— —	Chicago, *Ger.* Jun.
Walcott, Philip Cory, Rutherford, N. J.	Yale U. 1900	Hartford, Sen.
Warkentien, Emil, Chicago, Ill.	Wilton, —	Chicago, *Ger.* Mid.
Warner, John,	— —	Chicago, *Sw.* Jun.
Warren, Bertram Albert, Providence, R. I.	Brown U. 1901	Chicago, Sen.
Weidman, Milo Ruthven, Unadilla, N. Y.	Hamilton, 1902	Hartford, Mid.
Welles, Simeon Bryant, Pike, N. Y.	Fargo, 1903	Oberlin, Jun.
Wells, John Mason, Palmer, Mass.	Amherst, 1902	Yale, Mid.
Wescott, William Samuel, Barton, Wis.	Lawrence U. 1900	Chicago, Sen.
Weston, John Council, Wilson, N. C.	Trinity, 1898	Pacific, Sen.
Wheelock, Katrine, St. Paul, Minn.	— —	Hartford, Sen.
White, Robert Seaman, New Haven, Conn.	— —	Bangor, Jun.
Whitehead, John M., Buford, Ga.	— —	Atlanta, Jun.
Whitford, Everett T., New Bedford, Mass.	Brown U. 1902	Yale, R. L.
Wilder, David, New Haven, Conn.	Talladega, 1901	Yale, Jun.
Willard, Sherwin Albert, Wamego, Kan.	Washburn, 1903	Chicago, Jun.
Williams, Allen David, St. John, N. B.	— —	Bangor, Mid.
Williams, George, Chester, England.	Redfield, 1901	Chicago, Sen.
Williams, Horace Blake, Hawthorne, Ontario.	Northw'n U. 1902	Chicago, Mid.
Williams, Starr C., Atlanta, Ga.	— —	Atlanta, Sen.
Williams, Walter Byron, Cochituate, Mass.	Vermont U. 1900	Andover, Sen.
Wilson, Homer Lee, Fort Valley, Ga.	— —	Atlanta, Mid.
Wilson, Lawrence Albert, Ripon, Wis.	Lawrence U. 1903	Yale, Jun.
Wintz, Reuben Lafayette, Glen Ellyn, Ill.	Northwestern —	Chi'go, P. Dept.
Woodruff, Lyle Dennett, Niles, O.	Oberlin, 1904	Oberlin, Jun.
Worthington, William, Spokane, Wash.	Whitman, 1900	Chicago, Sen.
Wright, Newton Grant, Pleasant Valley, Ct.	Wesleyan U. 1899	Hartford, Jun.
Wuflestad, Sven, Cooperstown, N. D.	— —	Chi'go, *D.N.* Mid.
Yaggy, Jacob Henry, Dunkerton, Io.	Yale U. 1902	Yale, Sen.
Yarrow, Ernest Albert, Lowell, Mass.	Wesleyan U. 1901	Hartford, Sen.
Yoakum, Guy Delay, Wamego, Kan.	Campbell U. 1903	Chicago, Jun.
Young, Archibald Henry, Ashland, Wis.	Ripon, 1898	Bangor, Sen.
Young, James Cathcart, No. Shields, Engl'd.	Amherst, 1902	Hartford, Mid.
Zachman, Richard Henry, Oregon, Mo.	Northwest'n, 1902	Chicago, Mid.

COLLEGE EDUCATION OF THE UNDERGRADUATE STUDENTS.

In this table, a number in parentheses denotes that that number, although once connected with the college mentioned, did not complete the course. The figures not in parentheses denote graduates of the college mentioned.

COLLEGES.	Seminaries.								Total.
	Andover.	Atlanta.	Bangor.	Chicago.	Hartford.	Oberlin.	Pacific.	Yale.	
Acadia University, Nova Scotia								2	2
Agricultural College, Michigan				(1)					(1)
Albert College				(1)					(1)
Albion College, Michigan				2				1	3
Amherst College, Massachusetts	2				3			11	16
Anatolia College, Turkey			1						1
Aoyama Gakuin, Japan					(1)				(1)
Baker University, Kansas			(1)						(1)
Bates College, Maine					5				5
Beloit College, Wisconsin				4	2			3	9
Boston University, Massachusetts	(1) 1							1	(1) 2
Bowdoin College, Maine	1								1
Brighton College, England				(1)					(1)
Brown University, Rhode Island	2			1	(1) 1			3	(1) 7
Bryn Mawr College, Pennsylvania					(1)				(1)
Butler College, Indiana				(1)			(1)		(2)
California University, California					1		(1) 1	1	(1) 3
Campbell University				1					1
Carleton College, Minnesota					1	1		2	4
Christian Biblical Institute					1				1
Colorado College, Colorado				1				1	2
Cornell College, Iowa							1		1
Cornell University, New York								1	1
Dalhousie College, Canada			(1)						(1)
Dartmouth College, New Hamp.	2				3				5
Denison University, Ohio								1	1
Denver University, Colorado					1				1
De Pauw University, Indiana								1	1
Doane College, Nebraska			1	1					2
Doshisha College, Japan							1		1
Drake University, Iowa								1	1
Drury College, Missouri				1				1	2
Earlham College, Indiana								1	1
Edinburgh University, Scotland					(1)				(1)
Elmhurst College, Missouri				1					1
Eureka College, Illinois							1		1
Fargo College, North Dakota						1			1
Fisk University, Tennessee						1		1	2
Franklin and Marshall Coll., Pa.								1	1
French-American Coll., Mass.					1				1
Gov't Training Coll., Netherlands								1	1
Grove City College, Pennsylvania					1				1
Hahnemann College, Illinois				1					1
Hamilton College, New York					1				1
Hamline University, Minnesota				(1)					(1)
Hampden-Sidney College, Va.								1	1
Harvard University, Mass.	1			3	(1)				(1) 4
Highland University, Kansas				1			1		2
Hillsdale College, Michigan						1			1
Hiram College, Ohio						1			1

COLLEGE EDUCATION OF THE UNDERGRADUATE STUDENTS.

COLLEGES.	Seminaries.								Total.
	Andover.	Atlanta.	Bangor.	Chicago.	Hartford.	Oberlin.	Pacific.	Yale.	
Illinois College, Illinois				1					1
Illinois Wesleyan University, Ill.								1	1
Iowa College, Iowa						1			1
Iowa University, Iowa								1	1
Kansas Central Normal Coll., Kan.				1	1				2
Kansas Wesleyan Univer'y, Kan.							1		1
Kentucky University, Kentucky,								1	1
Knox College, Illinois				5				1	6
Lafayette College, Pennsylvania,					1				1
Lake Forest University, Illinois,							1		1
Lawrence University, Wisconsin,				1				1	2
Lebanon Valley College, Penn.				(1)				1	(1) 1
Lenox College, Iowa				1					1
Lincoln University, Penn.								1	1
Maine Conference Institute, Me.,	(1)								(1)
Marietta College, Ohio						1		1	2
McGill University, Canada					(1)			1	(1) 1
Meiji Gakuin, Japan					1				1
Michigan University, Michigan					5	1			6
Milton College, Wisconsin				(1)					(1)
Minnesota University, Minn.				(1)	(1)			1	(2) 1
Missouri Valley College, Missouri,								2	2
Montreal College, Canada				1					1
Moravian College, Pennsylvania,								2	2
Muskingum College, Ohio				1					1
Nebraska University, Nebraska,				1				1	2
New Zealand Univ., New Zeal'd,								1	1
North Carolina Univ., N. Caro'a,								1	1
North Indiana Normal Coll., Ind.,				1					1
Northwestern College, Illinois				(1) 2					(1) 2
Northwestern University, Ill.				(1) 1				1	(1) 2
Oberlin College, Ohio					2	(1) 12	1	4	(1) 19
Ohio Wesleyan University, Ohio,	1								1
Olivet College, Michigan						7		5	12
Otterbein University, Ohio								1	1
Piedmont College					1				1
Pomona College, California							1		1
Predigerschule, Germany				(1)					(1)
Princeton Univ., New Jersey					5				5
Real Schule, Germany				(1)					(1)
Redfield College, South Dakota,				4					4
Ripon College, Wisconsin			1						1
Rochester University, New York,								1	1
Rollins College, Florida	1						(1)		(1) 1
St. Paul's Institute, Asia Minor								1	1
Syracuse University, New York,					1				1
Talladega College, Alabama						1		1	2
Tarkio College, Missouri				1					1
Tohoku Gakuin, Japan							1	1	2
Toronto Baptist College, Canada,								1	1
Toronto University, Canada	1				1			2	4
Trinity College, North Carolina							1	2	3
Union College, New York					2				2
Union Christian College, Indiana,						2			2
Vermont University, Vermont	2								2
Washburn College, Kansas				1					1
Wellesley College, Mass.					1				1
Wesleyan University, Conn.					5				5

COLLEGE EDUCATION OF THE UNDERGRADUATE STUDENTS.

COLLEGES.	SEMINARIES.								TOTAL.
	Andover.	Atlanta.	Bangor.	Chicago.	Hartford.	Oberlin.	Pacific.	Yale.	
Western Maryland College, Md.,	.....	.....	.....	.....	.....	.....	.....	1	1
Westminster College, Missouri ..	.....	.....	.....	.....	.....	.....	(1)	.....	(1)
Wheaton College, Illinois	.....	.....	.....	2	.....	.....	.....	.....	2
Whitman College, Washington,	.....	.....	.....	2	.....	.....	.....	.....	2
Williams College, Massachusetts,	1	.....	.....	.....	1	.....	.....	.....	2
Wilton College, Iowa	.....	.....	.....	(3) 1	.....	.....	.....	.....	(3) 1
Wisconsin School for Blind, Wis.	.....	.....	.....	1	.....	.....	.....	.....	1
Wooster University, Ohio.....	.....	.....	.....	.....	.....	1	.....	.....	1
Yale University, Connecticut....	.....	.....	1	1	2	.....	.....	13	17
Yankton College, South Dakota,	.....	.....	.....	2	.....	.....	.....	.....	2
Total graduates	15	0	4	48	50	31	11	86	245
Partial College course	2	0	2	15	7	1	4	0	31
Others	0	22	20	45	2	9	8	11	117
Total	17	22	26	108	59	41	23	97	393

CONGREGATIONAL CLUBS.

Number.	Organized.	Name.	Place.	President.	Secretary.	Meetings.	Members. No.	Members. Limit.	Costs. Initiat'n	Costs. Annual.
1	1869	Boston.	Boston, Mass.	S. B. Carter.	John H. Colby (a).	8	430	500	$10 00	$8 00
2	1872	Essex.	Salem, Mass.	Rev. Israel Ainsworth.	Rev. George A. Hall (b).	6	78	None.	2 00	2 00
3	1874	North Bristol.	Taunton, Mass.	Joshua E. Crane.	Geo. Sherman (c).	5	109	None.	None.	1 00
4	1875	Worcester.	Worcester, Mass.	Rev. John R. Thurston.	John W. Higgins (d).	6	225	225	5 00	6 00
5	1875	Rhode Island.	Providence, R. I.	Nathaniel F. Davis.	Royal H. Gladding (e).	4	244	None.	5 00	5 00
6	1875	Cleveland.	Cleveland, Ohio.	Rev. John W. Malcolm.	R. O. Beswick (f).	5	151	None.	1 00	5 00
7	1877	Connecticut.	Hartford, Conn.	Rev. James G. Johnson, D. D.	David Calhoun.	4	192	200	2 00	3 00
8	1878	Minnesota.	Minneapolis, Minn.	Charles J. Hunt.	Rev. Walter A. Snow (g).	6	250	250	3 00	2 00
9	1879	New York.	New York, N. Y.	Wm. Hayes Ward, D. D.	Chas. L. Beckwith (h).	8	170	200	5 00	10 00
10	1881	Crete.	Crete, Neb.	D. Brainerd Perry, D. D.	Mrs. G. A. Gregory.	11	30	None.	None.	25
11	1882	Fitchburg.	Fitchburg, Mass.	Prof. H. S. Cowell.	Percy B. Hitchcock.	4	81	None.	1 00	1 00
12	1882	Conn. Valley.	Springfield, Mass.	John K. Judd.	Rev. Arthur B. Patten (i).	6	321	350	2 00	1 00
13	1883	Central New York.	Syracuse, N. Y.	Rev. L. F. Buell, D. D.	M. R. Grannis.	6	50	75	2 00	2 00
14	1883	Chicago.	Chicago, Ill.	Henry H. Kennedy.	John L. Pearson (k).	8	400	400	10 00	10 00
15	1883	San Francisco.	San Francisco, Cal.	Charles H. Ham.	George B. Littlefield (l).	4	85	None.	2 00	4 00
16	1883	New Haven.	New Haven, Conn.	Walter R. Downs.	Rev. G. F. Prentiss.	6	187	200	2 00	5 00
17	1883	Omaha.	Omaha, Neb.	Rev. E. A. Hatch.	Charles H. Gratton.	6	.....	None.	.....	.....
18	1883	Old Colony.*	Brockton, Mass.	Rev. Alan Hudson.	Rev. Augustus H. Fuller (m).	6	86	125	2 00	5 00
19	1886	St. Louis.	St. Louis, Mo.	Fred A. Hall.	P. S. Stevenson (n).	5	90	100	5 00	5 00
20	1886	Western Michigan.	Grand Rapids, Mich.	Hon. A. E. Ewing.	Rev. John Humfreys.	3	96	None.	.....	2 00
21	1888	Brooklyn.	Brooklyn, N. Y.	George W. Baily.	Henry L. Redfield (o).	6	233	300	5 00	10 00
22	1888	Western Vermont.	St. Albans, Vt.	Rev. C. H. Smith.	Rev. Robt. H. Ball (p).	4	140	None.	1 00	1 00
23	1888	Fox River.	Aurora, Ill.	Charles A. Wetzel.	Rev. Ira D. Stone (q).	3	96	200	.....	50
24	1889	Berkshire.	Pittsfield, Mass.	Hon. W. A. Whittlesey.	Joseph E. Pierson.	2	146	200	2 00	1 00
25	1889	Puget Sound.	Tacoma, Wn.	F. L. Stocking.	E. N. Halsted.	4	125	None.	1 00	1 00
26	1889	Central Ohio.	Columbus, Ohio.	E. F. Wood.	Rev. John W. Barnett.	9	91	None.	1 00	1 00
27	1890	Springfield.	Springfield, Mo.	Rev. Paul Douglass.	Prof. William Rullkoettler.	.....	29	None.	None.	1 00
28	1891	Pascataqua.	Dover, N. H.	Rev. W. S. Beard.	Edmund S. Boyer (r).	3	172	None.	None.	2 00
29	1891	Central N. H.	Concord, N. H.	Rev. Frank G. Clark.	Rev. Nathan F. Carter.	3	135	None.	None.	1 00
30	1892	Fall River.	Fall River, Mass.	Rev. James E. Enman.	Israel Brayton.	4	96	None.	None.	5 00
31	1892	Cambridge.*	Cambridge, Mass.	Rev. Chas. H. Williams.	Ralph C. Goodwin.	4	99	200	2 00	4 00
32	1892	Washington.	Washington, D. C.	Prof. Charles S. Clark.	O. M. McPherson (s).	3	175	200	1 00	50
33	1893	Upper Mississippi.*	Winona, Minn.	.....	Rev. E. W. Jenney (t).	4	16	None.	None.	None.
34	1894	Milwaukee.	Milwaukee, Wis.	Rev. A. R. Thain, D. D.	Rev. N. T. Blakeslee (u)	4	120	None.	1 00	3 00
35	1894	Ashuelot.	Keene, N. H.	Hon. Levi A. Fuller.	Rev. G. H. De Bevoise (v).	3	125	None.	1 00	1 00
36	1894	Central Illinois.	Peoria, Ill.	Charles D. Clark	F. R. Avery.	4	327	None.	1 00	3 00
37	1895	Passumpsic.	St. Johnsbury, Vt.	Rev. Henry Kilbourn.	Miss Helen L. Graves.	3	89	None.	1 00	1 00

38	1895	Ascutney.	Hartford, Vt.	Rev. Wm. J. Tucker, D.D., LL.D.	Rev. J. K. Fuller (*w*).	3	60	None.	None.	1 00
39	1895	Spokane.	Spokane, Wn.	Cyrus Bradley.	F. W. Kiesling (*x*).	3	.....	None.	None.	50
40	1896	Young Men's.	Boston, Mass.	Everett C. Kent.	Isaac T. Ripley (*y*).	6	72	150	5 00	7 00
41	1897	Toledo.	Toledo, Ohio.	Rev. C. M. Burkholder.	Rev. W. A. Leary.	5	106	None.	1 00	2 00
42	1897	Lowell.	Lowell, Mass.	Asa C. Russell.	John P. Wright (*z*).	5	200	None.	None	1 00
43	1899	Cincinnati.	Cincinnati, O.	Rev. D. M. Pratt, D.D.	A. C. Shattuck (*aa*).	4	200	None.	None.	50
44	1900	Red River.	Fargo, N. D.	L. A. Huntoon.	Gregory J. Powell.	4	105	None.	None.	1 00
45	1900	Eau Claire.	Eau Claire, Wis.	Rev. J. W. Frizzell.	Rev. R. L. Breed (*bb*).	4	25	None.	None.	50
46	1900	Oklahoma.	Kingfisher, Ok.	Rev. J. H. Parker.	Richard H. Harper (*cc*).	3	23	None.	None.	2 00
47	1902	Central.	New Britain, Conn.	Rev. Russell T. Hall, D. D.	E. Stanley Welles (*dd*).	4	130	200	1 00	2 00
48	1903	Terre Haute.	Terre Haute, Ind.	A. Z. Foster.	Prof. Robert G. Gillum.	3	30	None.	None.	50

a 30 Court St.
b Peabody.
c 131 Winthrop St.
d 228 West St.
e 10 Weybosset St.
f 101 Liberty St.
g 407 Newton Ave. No.
h 346 Broadway.
i South Hadley.
k 159 La Salle St.
l 2230 Ward St., Berkeley, Cal.
m Ballardvale.
n 3127 Sheridan Ave.
o 16 Court St.
p Fair Haven.
q Batavia, Ill.
r Somersworth.
s 1250 Princeton St.
t 823 Indiana Ave.
u 784 Booth St.
v Westminster, Vt.
w Windsor, Vt.
x c/o Inland Cracker Co.
y 92 Water St.
z Westford.
aa 313 Johnston Building.
bb Menomonie.
cc Darlington.
dd Newington.

* No meetings in 1903. For Post Office addresses of ministers see YEAR-BOOK List.

☞ **Secretaries should report changes before March 1.**

ANNUAL STATISTICS OF THE CHURCHES AND MINISTERS.

THE following pages contain the statistics as collected in 1903 by the statistical secretaries of the several State organizations, and compiled for this publication by the secretary of the National Council, under vote of the publishing committee. They are all of date Jan. 1, 1904, except that ministerial supply is, as far as possible, brought down to date.

The secretary, as heretofore, in no case presumes to insert or omit the name of church or minister on any authority but that of the State secretaries representing their own organizations, or of councils subsequent to the date of annual reports.

The contents of the statistics are as follows: —

1. The statistics of the churches and their ministers, by States.
2. Statistics of Sunday schools, independent and missionary.
3. List of Congregational ministers in foreign lands.
4. The National, State, and local organizations of the churches, with officers, and dates of next sessions in 1904–1905.
5. General summary tables for the year.
6. Tables of summaries, 1858–1903.
7. Tables based upon the statistics.
8. Alphabetical list of ministers, with P. O. address, and indexed to pages.
9. Alphabetical list of licentiates.
10. List of ministers of other denominations supplying Congregational churches.

RULES OF COMPILATION.

1. To arrange in alphabetical order everything capable of it; except that the churches in any one town or city arranged, as they should be, under the name of that town or city, are placed according to age.

2. To make *new tables* each year. "Last year's report" (if known to be such) is always omitted. But, while old reports are not to be inserted in the table, the aggregate of such last reports from churches failing to report, in the items of church and Sunday-school membership, are included in the summaries. Justice to the churches which do report requires this, as their real progress may be apparently diminished or reversed, by lack of the figures from their less faithful neighbors. The special attention of State secretaries is called to this point, as it has often been disregarded. The list of churches of this year is compared, name by name, with that of last year, and all variations which change the place of the church on the list are specifically mentioned with the State summary, so that each church can be traced from year to year.

3. To examine carefully all the tables, with a view to *correction or addition* by correspondence, especially to correct "pastoral supply" to the latest moment. Proof sheets have been sent to secretaries and some home-missionary superintendents who could be reached in season. But no such changes have been allowed to affect the summaries.

4. The prime name in a table line is always supposed to be the name of the *place*, town or city, in which the church is located, as determined by the place of the meeting-house. This is also the name of its post-office, unless followed in line or margin by a name in **heavy-faced** type. In such cases the latter is the post-office, and THIS EMPHATIC TYPE in LINE OF MARGIN, is USED EXCLUSIVELY FOR NAMES OF POST-OFFICES. If this postal word is an adjective, it goes with the preceding name, *e. g.*, "Newton **West**"; if itself a name, it supersedes the other, as "Newton, **Auburndale**." Postal designations are not repeated on the second page, and special church names are sometimes given in the second page line, for which there was

not room in the first. In general, the two pages, being invariably opposite, are treated as one, and marginal references on the second page are made to foot-notes on the first, without repetition when they occur there.

MINOR EXPLANATIONS.

1. Any church given in brackets is one organized since January 1st; not included in the summary, but inserted for information. A few churches temporarily not associated are inserted by their own wish. A star (*) denotes churches not associated.

2. Pastors installed or recognized by council are marked "*p. c.*"; pastors duly called by their churches and recognized by some "definite act of the church," but not by council, are marked "*p.*"; others in service are not marked, but in tabular summaries are counted as "supplies." Blanks in the column of pastoral supply, meaning *no* regularly engaged minister, are left blank for the convenience of those who note pastoral changes.

3. The tables are *not* A POSTAL GUIDE TO THE ADDRESSES OF MINISTERS, and any person so using them runs his own risk of error. The General Alphabetical List of Ministers gives their post-offices. Special attention is called to this fact, which is often overlooked.

4. The two columns following the names of ministers in the tables of churches denote (1) the year of ordination, (2) the year when the minister was installed, or commenced service with that church.

5. A star (*) in the General Alphabetical List of Ministers denotes that the person so designated appears in the tables, reported by some church, as its minister, but is not reported to be a member of *any* association or conference of ministers or churches in the United States; or that he is found supplying some church, or did so as pastor by council last year and may be presumed to be *in transitu*, though his name is not in the State alphabetical list.

6. Licentiates are not reckoned as ministers. Churches supplied by such are so considered and not included in list of vacant churches. When churches are supplied by ministers of other denominations it is so stated, and they appear under the head Supplies. Churches actually vacant are found in column marked "vacant." The names of licentiates and ministers of other denominations will be found, not in the Alphabetical List of Ministers of Congregational Churches, but in lists following the regular list of Congregational ministers. The General Alphabetical List includes *only* Congregational ministers.

7. The names of some Congregational ministers are missing; but it is solely because they are not reported by any organization of churches or ministers.

8. Under "Church Members," "Absent" are included in "Males," "Females," and "Total." Under the head of "Removed," "Died," "Letter," and "Discipline" are represented by the abbreviations. It should be borne in mind that in the tables, Discipline includes Roll-revision. In the General Summaries the term Revision is used, and includes Discipline.

9. Blanks in any column of figures are such as were so left in the State Minutes. They ought always to signify "no report," but some States do not follow the proper rule of inserting a cipher where "none" is meant, and the examiner must conjecture, in any given case, whether "none" or "no report" is intended. In our General Summaries, a blank invariably signifies "no report."

ALABAMA.

CHURCHES OF THE CONVENTION.

CHURCHES.		CLERKS.	MINISTERS.			MEMBERS.				ADMITTED.			REMOVED.				BAPT.	
City or Town.	Org.	Name.	Name.	Ord.	C'd.	Ma.	Fe.	To.	Ab.	C.	L.	To.	Di.	L.	De.	To.	Ad.	Inf.
Addison,	1892	Luther Sudduth,	Curtis E. Farley, *p.*	'99	'03	19	23	42	17	1	1	2	0	0	3	3	1	0
Arbacoochee,	1896	J. R. Price,	Evan J. Loveless, *p.*	'86	'96	14	23	37	0	0	0	0	1	0	0	1	0	0
Arley,	1900																	
" Robinson's Chapel,	1903	F. V. Robertson, **Eagle,**	William J. Robertson, *p.*	'82	'03	5	4	9	0	2	7	9	0	0	0	0	0	0
Art,	1893	Rev. S. Long,	Seaborn R. Branan, *p.*	'96	'97	16	23	39	8	8	1	9	0	1	0	1	4	10
Asbury,	1894	H. O. Strickland, **Ewells,**	Seaborn R. Branan, *p.*	'96	'98	13	26	39	0	3	0	3	0	0	0	0		
Ashland,	1894	G. T. Wright,	Turner Wright, *p.*	'92	'94	12	20	32	10	0	3	3	0	7	4	11	0	0
Barnesville,	1899	J. W. McKay,	William J. Robertson, *p.*	'82	'03	6	8	14	3	1	0	1	0	0	3	3	1	0
Bethel, **Florida,**	1898	William J. Phillips,	Nelson H. Gibson, *p.*	'93	'02	8	8	16	0	0	0	0	0	0	0	0	0	0
Birmingham, Pilgrim,	1903	James C. Arthur,	Arthur S. Burrill, *p.*	'96	'03	12	9	21	3	1	21	22	0	1	0	1	1	2
Blackwood,	1894	J. V. Bracken, **Headland,**	Seaborn R. Branan, *p.*	'96	'03	13	13	26	0	1	2	3	1	0	5	6	1	4
Bluff Springs,	1892	G. K. H. Mitchell, *a*	Jacob M. Gipson, *p.*	'83	'02	15	15	30	1	1	0	1	0	1	19	20	1	0
Bradley,	1895	J. B. Brake,	Isaac J. White, *p.*	'77	'01	11	15	26	2	0	0	0	0	0	0	0	0	0
Brantley,	1890	R. J. Kilcrease,	Theodore A. Pharr, *p.*	'65	'00	8	14	22	8	0	6	6	0	1	0	1	0	0
Brooks,	1901	John Johnson,	John R. Stewart, *p.*	'99	'99	18	15	33	0	1	0	1	1	0	0	1	0	0
Burlington,	1890	W. B. Mallory,	Jesse C. Butler, *p.*	'96	'02	23	31	54	9	3	7	10	0	0	0	0	3	0
Caddo,	1903	D. M. Thrasher,	George W. Thrasher, *p.*	'73	'02	9	10	19	6	5	14	19	0	0	0	0	3	0
Calera,	1890		John R. Crowson, *p.*	'94	'03	13	28	41	0	1	0	1	0	0	21	21	1	0
Catalpa,	1891	J. H. Parish, **Linwood,**				5	7	12	1	0	0	0	1	0	0	1	0	0
Central, Equality,	1890	T. A. Edwards,	Jesse C. Butler, *p.*	'96	'01	14	44	58	20	3	3	6	0	2	8	10	3	0
" Balm of Gilead,	1890	N. R. Goodwin,	Jesse C. Butler, *p.*	'96	'02	21	35	56	6	1	0	1	0	0	8	8	0	2
Christiana,	1894	J. S. McDonald,	Thomas J. Reynolds, *p.*	'01	'00	24	33	57	1	7	1	8	1	0	0	1	7	0
Chulafinnee,	1891	T. M. Haywood,	[D. Garrette Craft, *Lic.*]		'03	7	10	17	3	4	0	4	2	0	0	2	1	0
Clanton,	1891	W. J. Headley,	Charles A. Milstead, *p.*	'97	'01	46	60	106	49	6	5	11	1	4	0	5	6	0
Clio,	1891	D. A. Easterling,	William D. White, *p.*	'00	'04	30	40	70	0	0	0	0	0	1	3	4	0	2
Cooley,	1903	G. J. White,	James H. Cole, *p.*	'01	'03	8	10	18	0	6	14	20	0	2	0	2	6	0
Cotton,	1897	M. L. Dopson, **Chan'chee,**	Jesse C. Butler, *p.*	'96	'97	20	24	44	1	1	0	1	0	2	1	3	1	0
Cottonwood,	1900	B. F. Fears,	James J. Burdeshaw, *p.*	'97	'03	14	12	26	0	0	0	0	0	0	0	0	0	1
Courtland, Liberty Grove,	1891	W. J. Thrasher,	George W. Thrasher, *p.*	'73	'01	41	75	116	0	14	9	23	2	0	0	2	10	7
" Mt. Moriah,	1896	H. M. Hill,	George W. Thrasher, *p.*	'73	'01	24	34	58	0	2	0	2	0	0	0	0	0	0
Deatsville,	1897	Miss S. Williams, *b*	Charles A. Milstead, *p.*	'97	'00	15	24	39	0	0	0	0	1	0	0	1	0	0
Dothan,	1897	J. T. Newton,	Theo. A. Pharr, *p.*	'65	'99	16	23	39	3	2	3	5	0	2	7	9	2	0
Dundee,	1895	W. A. Woodham,	John J. Burdeshaw, *p.*	'97	'04	17	22	39	0	9	0	9	0	0	0	0	0	0
East Tallassee,	1890	H. O. Brasington,	Charles G. McKay, *p.*	'98	'02	24	30	54	16	3	6	9	0	1	1	2	3	0
Echo,	1893	Nelson Stuckey,	Seaborn R. Branan, *p.*	'96	'00	16	19	35	18	0	0	0	0	0	0	0	0	0
Edwardsville,	1890	U. S. Vaughan, **Heflin,**	George W. Vaughan, *p.*	'85	'00	9	8	17	10	3	0	3	1	3	12	16	0	0
Ewells,	1895	G. D. Woodham, **Art,**				6	6	12	0	0	0	0	0	0	0	0	0	0
Fairhope,	1902	Mrs. A. B. Hail,				6	8	14	1	1	0	1	1	0	0	1	0	0

a **Mellow Valley.** *b* **Rayshill.**

CONVENTION, SUNDAY SCHOOLS AND BENEVOLENCE.

CHURCHES.	SUNDAY SCHOOL.				Y.P.S.	BENEVOLENCE.									Legacies.	Home Exp.
Place.	Superintendent.	Mem.	Av.	Fam.	Members.	Foreign.	Ed'n.	Ch. B'd'g.	Home M.	A. M. A.	S. S.	Min. Aid.	Other.	TOTAL.		
Addison,	Luther Sudduth,	50	40	40	0	$ 0	$ 0	$ 0	$ 0	$ 0	$ 0	$ 0	$ 0	$ 0	$ 0	$12
Arbacoochee,				15	0	0	0	0	0	0	0	0	0	0	0	
Arley,																
" Rob'son's Ch.				15	0	0	0	0	0	0	0	0	0	0	0	
Art,	Rev. Samuel Long,	40	30	25	0	2	0	0	6	0	4	0	25	37	0	55
Asbury,	J. J Ard, Mabson,	50	40	10	0	1	0	0	1	0	0	0	0	2	0	
Ashland,		60	40	15	0	0	0	0	1	0	0	0	0	1	0	35
Barnesville,				30	0	0	0	0	0	0	0	0	0	0	0	
Bethel, Fla.,				5	0	0	0	0	3	0	0	0	0	3	0	
Birm'ham. Pilg.	Richard J. Arthur,	20	10	25	0	0	5	0	15	0	0	0	4	24	0	180
Blackwood,	J. V. Brackin, Headland,	30	20	15	0	0	0	0	3	0	2	0	0	5	0	30
Bluff Springs,						0	0	0	0	0	0	0	5	5	0	10
Bradley,				12	0	0	0	0	1	0	0	1	0	2	0	
Brantley,				6	0	0	0	0	3	0	0	0	0	3	0	
Brooks.				6	0	0	0	0	1	0	0	0	0	1	0	
Burlington,	A. M. Lumpkin, Tallassee,	87	70	60	0	0	0	0	0	0	0	0	0	0	0	31
Caddo,					0	0	0	0	0	0	0	0	0	0	0	
Calera,	Rev. J. R. Crowson,	35	20	12	0	0	0	0	1	0	0	0	0	1	0	12
Catalpa,				6	0	0	0	0	1	0	0	0	0	1	0	10
Central, Equality,				20	0	0	0	0	1	0	0	0	0	1	0	5
" Balm of Gil'd,	N. R. Goodwin, Dexter,	50	30	25	0	0	0	0	2	0	0	0	0	2	0	26
Christiana,				50	15	0	0	0	0	0	0	0	0	0	0	13
Chulafinnee,						0	0	0	0	0	0	0	0	0	0	
Clanton,		35	25	30	0	0	0	0	3	0	0	0	0	3	0	14
Clio,	W. M. Teal,	48	35	24	0	4	0	0	1	0	0	0	2	7	0	74
Cooley,	Belvil McGuill,	35	20	15	0	0	0	0	3	0	0	0	0	3	0	16
Cotton,	Utha Ingram,	30	15	15	0	0	0	0	1	0	0	0	0	1	0	21
Cottonwood,	B. F. Fears,	35	20	9	0	0	0	0	1	0	2	0	0	3	0	125
Courtl'd, Lib. Gr.,	J. C. Moats,	40	30	25	0	0	0	0	0	0	0	0	0	0	0	
" Mt. Moriah,	H. M. Hill,	35	15	14	0	0	0	0	0	0	0	0	0	0	0	5
Deatsville,	W. A. Willey, Rayshill,	58	35	30	0	0	0	0	1	0	2	0	0	3	0	11
Dothan,	J. T. Newton,	35	25	11	0	1	0	0	4	0	0	0	0	5	0	5
Dundee,	Mrs. R. E. Cox,	40	30	33	0	0	0	0	0	0	0	0	0	0	0	0
East Tallassee,	H. O. Brasington,	35	20	12	0	1	0	0	4	0	0	0	0	5	0	130
Echo,		25	15	10	0	0	0	0	1	0	0	0	6	7	0	9
Edwardsville,						0	0	0	0	0	0	0	0	0	0	
Ewells,	G. D. Woodham, Art,			15	0	0	0	0	0	0	0	0	0	0	0	
Fairhope,	Mrs. A. B. Hail,	40	24	15	20	0	2	0	3	0	0	0	2	7	0	165

CHURCHES.		CLERKS.	MINISTERS.			MEMBERS.				ADMITTED.			REMOVED.				BAPT.	
City or Town.	Org.	Name.	Name.	Ord.	C'd.	Ma.	Fe.	To.	Ab.	C.	L.	To.	Di.	L.	Dc.	To.	Ad.	Inf.
Fort Payne, Emanuel,	1900	Miss Myrtle Thomas,	Alfred W. Hutchins, *p.*	'04	'04	16	24	40	8	6	8	14	0	2	0	2	2	1
Fredonia,	1852	James T. Rutland,	Turner Wright, *p.*	'92	'99	37	45	82	25	2	3	5	2	0	0	2	2	0
Fruithurst,	1899	J. E. Heffernan,				4	10	14	7	0	0	0	1	7	8	16	0	0
Gate City,	1890	S. T. Dew,	Arthur S. Burrill, *p.*	'96	'03	19	25	44	0	0	0	0	0	0	0	0	0	1
Gateswood,	1903	W. F. Ramsay,				2	3	5	0	0	5	5	0	0	0	0	0	0
Georgiana,	1882	Chas. Bradley, Avant,	Theodore A. Pharr, *p.*	'65	'04	36	34	70	12	5	2	7	1	1	0	2	4	0
Gravella,	1903	Miss Mary Etheridge,	Casabianca E. Burkett, *p.*	'97	'03	4	5	9	0	2	7	9	0	0	0	0	0	0
Hackleburg,	1891	S.M. Hall, Lunsford,																
Haleysville,	1891	E. R. Wamsley,	Wm. J. Robertson; *p.*	'82	'03	25	39	64	8	3	4	7	0	0	0	0	2	0
Hanceville,	1890	W. F. Clarke,	Joseph D. Foust, *p.*	'96	'04	31	37	68	4	3	5	8	1	0	0	1	5	0
Henderson,	1890	J. C. Gibson,				18	21	39	0	0	2	2	1	0	0	1	0	0
Hilton,	1890	D. H. White,	Theo. A. Pharr, *p.*	'65	'04	27	38	65	21	0	2	2	1	0	3	4	0	0
Houston,	1892	Rev. J. T. Rowe,	Robert F. Estes, *p.*	'02	'04	16	32	48	3	3	5	8	0	0	0	0	3	0
Jackson's Gap,	1858		Elberry B. Gunn, *p.*	'60	'98	20	30	50	0	0	1	1	0	0	0	0	0	0
Kidd,	1896		Andrew J. Holman, *p.*	'01	'04	10	23	33	10	0	0	0	0	0	21	21	0	0
Kingston,	1889	C. L. Boone, Posey,	Archibald C. Wells, *p.*	'83	'04	17	24	41	0	0	0	0	0	0	0	0	0	0
Leon,	1887	G. M. Wallace,	Isaac J. White, *p.*	'77	'00	17	34	51	3	2	0	2	0	0	9	9	2	0
Lightwood,	1879	J. F. Gayler,	Charles A. Milstead, *p.*	'97	'01	39	43	82	8	1	0	1	0	1	0	1	1	0
Lofty,	1896	Rev. M. Prescott,*a*	[Cicero Cole, *M. E.*]		'03	6	16	22	0									
Lomax,	1899	F. E. Riggs,*b*	Charles A. Milstead, *p.*	'97	'03	13	20	33	17	0	0	0	2	2	4	8	0	0
Meadow,	1874	W. F. Smith,	Willis J. Dunaway, *p.*	'87	'04	20	31	51	5	1	0	1	1	6	0	7	1	0
Millerville, Bethel,	1892	Abbie Stone, Leslie,	Jacob M. Gipson, *p.*	'83	'02	21	40	61	3	7	1	8	0	1	2	3	5	0
" Oak Hill,	1892	A. N. Williams,				12	22	34	7	3	0	3	0	0	0	0	3	0
Milner,	1892	I. S. Mize,	Thos. J. Reynolds, *p.*	'02	'03	30	41	71	0	2	5	7	2	0	0	2	2	0
Nat,	1899	Mrs. C. E. Gillis,	[John M. Trosper, *Lic.*]		03	4	9	13	3	0	2	2	0	0	0	0	0	0
Nectar,	1891	J. C. Hayes,	Rufus Posey, *p.*		'03													
New Site, Antioch,	1856	W. S. M. Bloodworth,	Elberry B. Gunn, *p.*	'60	'01	15	36	51	24	2	2	4	1	6	5	12	0	0
" New Vernon,	1903	T. H. East,	[Randolph F. East, *Lic.*]		'03	8	4	12	0	1	11	12	0	0	0	0	1	1
Opelika,	1855	E. H. Floyd,	Lorenzo J. Biggers, *p.*	'91	'98	23	23	46	30	0	1	1	0	0	0	0	0	0
Opp, Pleasant Hill,	1901	J. F. Taylor,	John R. Stewart, *p.*	'99	'99	7	15	22	0	3	3	6	0	0	0	0	3	2
" Bethel,	1903	Mrs. B. C. Stewart,	William O. Self, *p.*	'99	'04	5	7	12	0	0	12	12	0	0	0	0	0	0
Oxford,	1890	Mrs. M. J. Couch.				4	4	8	0	0	0	0	0	0	0	0	0	0
Perote,	1893	L. H. Bullard, Eric,	William D. White, *p.*	'00	'04	12	34	46	14	0	2	2	0	1	0	1	0	0
Phœnix,	1886	C. W. Smith,	George W. Payne, *p.*	'02	'03	45	68	113	10	0	0	0	3	14	11	28	0	0
Poole,	1902	J. J. McWhirter,	William J. Robertson, *p.*	'82	'02	6	13	19	2	7	4	11	0	0	1	1	6	0
River Falls, New Home,	1894	J. D. King, Red Level,	Casabianca E. Burkett, *p.*	'97	'97	26	32	58	2	5	17	22	1	11	9	21	7	0
" Mt. Olive,	1903	Mrs. E. A. Ard,	Casabianca E. Burkett, *p.*	'97	'03	2	9	11	0	10	1	11	0	0	0	0		
Rosehill,	1890																	
Sand Mountain,	1875	Miss S. T. Standish,*c*																
Shelby, Ch. of Covenant,	1900	C. A. Bowles,				11	9	20	8	0	4	4	0	0	6	6	0	0

a Lamar. *b* Mountain Creek. *c* Bryant.

CHURCHES.	SUNDAY SCHOOL.				Y.P.S.	BENEVOLENCE.									Legacies.	Home Exp.
Place.	Superintendent.	Mem.	Av.	Fam.	Members.	Foreign.	Ed'n.	Ch. B'd'g.	Home M.	A. M. A.	S. S.	Min. Aid.	Other.	TOTAL.		
Fort Payne, Em.	Dea. J. M. F. Thomas,	40	30	23	0	3	0	1	22	0	7	0	0	33	0	184
Fredonia,	Wm. Lanier, Barber,	m75	30	30	0	0	0	0	3	0	0	0	0	3	0	51
Fruithurst,						0	0	0	0	0	0	0	0	0	0	
Gate City,	James Myles,	25	18	20	16	0	0	0	2	0	0	0	0	2	0	79
Gateswood,						0	0	0	0	0	0	0	0	0	0	
Georgiana,				21	0	0	0	0	0	0	0	0	0	0	0	7
Gravella,	Zeb. Jones,	25	18	9	0	0	0	0	0	0	0	0	0	0	0	15
Hackleburg,																
Haleysville,	A. F. Farley,	46	35	35	0	0	0	0	1	0	0	0	0	1	0	15
Hanceville,	W. F. Clark,	85	40	25	0	0	0	0	1	0	0	0	0	1	0	36
Henderson,				10	0	3	0	0	1	0	0	0	2	6	0	55
Hilton,	W. F. Jones,	30	15	20	0	1	0	0	2	0	0	0	0	3	0	40
Houston,						0	0	0	3	0	0	0	0	3	0	
Jackson's Gap,						0	0	0	0	0	0	0	0	0	0	
Kidd,						0	0	0	0	0	0	0	0	0	0	
Kingston,				25	0	0	0	0	0	0	0	0	0	0	0	
Leon,	Henry Brunson, Hudson,			30	0	0	0	0	1	0	0	0	0	1	0	13
Lightwood,	A. M. Heath,	33	25	40	0	0	0	0	2	0	0	0	0	2	0	11
Lofty,																18
Lomax,				25	0	0	0	0	1	0	0	0	0	1	0	13
Meadow,	Rev. W. R. Smith, Hatchett,	35	19	30	0	0	0	0	1	0	0	0	12	13	0	18
Millerville, Beth.	James Bailey, Leslie,	40	30	50	0								3	3	22	25
" Oak Hill.	A. N. Williams,	20	15	25	0	0	0	0	0	0	0	0	3	3	0	24
Milner,	J. T. Mize,	40	20	50	0	0	0	0	0	0	0	0	0	0	0	10
Nat,	T. S. Gillis,	15	15	7	0	2	0	0	2	5	1	0	3	13	0	
Nectar,																
New Site, Ant'h,	W. S. M. Bloodworth,			25	0	0	0	0	0	0	0	0	5	5	0	
" N. Vernon.	R. F. East,	28	15	3	0	0	0	0	0	0	0	0	0	0	0	
Opelika,				30	0	0	0	0	5	0	0	0	0	5	0	60
Opp, Pleasant H'l,	I. B. Hemby,	35	27	5	0	1	0	0	3	0	0	0	0	4	0	10
" Bethel,				10	0	0	0	0	1	0	0	0	0	1	0	10
Oxford,						0	0	0	0	0	0	0	0	0	0	
Perote,				35	0	0	0	0	2	0	0	0	0	2	0	42
Phœnix,	C. W. Smith,	109	60	75	0	3	0	0	6	0	0	0	0	9	0	
Poole,				20	0	0	0	0	0	0	0	0	0	0	0	8
River F'ls, N.H.	Henry King,	17	9	20	0	0	0	0	1	0	0	0	0	1	0	41
" Mt. O.																
Rosehill,															100	
Sand Mountain,																
Shelby, Ch. of C.					35						10			10	0	

CHURCHES.		CLERKS.	MINISTERS.			MEMBERS.				ADMITTED.			REMOVED.				BAPT.	
City or Town.	Org.	Name.	Name.	Ord.	C'd.	Ma.	Fe.	To.	Ab.	C.	L.	To.	Dl.	L.	Dc.	To.	Ad.	Inf.
Sulligent,	1891					12	21	33	0	2	0	2	1	0	0	1	1	0
Tallassee,	1890	Mrs. Clyde Lyon,	Charles G. McKay, *p.*	'98	'02	27	40	67	32	2	11	13	0	1	0	1	2	0
Talley,	1900	Mrs. M. B. Tanner,	Ransom C. Harris, *p.*	'85	'02	4	13	17	0	1	0	1	0	0	3	3	1	0
Tenbroeck,	1891	W. L. Bassett,	Ransom C. Harris, *p.*	'85	'02	9	21	30	7	0	0	0	0	2	4	6	0	0
Tidwell,	1891	Jackson Hazelridge,	Rufus A. Posey, *p.*		'03	11	14	25	9	2	0	2	0	0	22	22	0	2
Tip,	1902	L. D. Otinger,	Ransom C. Harris, *p.*	'85	'03	9	14	23	4	2	2	4	0	3	0	3	2	0
Upshaw,	1892		Asa D. Hightower, *p.*	'81	'99	6	18	24	6	0	2	2	0	5	14	19	0	0
Verbena,	1892	Mrs. M. E. Howard,	Charles A. Milstead, *p.*	'97	'03	19	33	52	0	22	2	24	0	0	0	0	14	0
Virden,	1897	Frank Driggers,	James J. Burdeshaw, *p.*	'97	'00	20	18	38	0	0	0	0	0	0	0	0	0	0
Volina,	1894	J. S. Marrell,	Casabianca E. Burkett, *p.*	'97	'03	7	11	18	0	0	1	1	0	1	5	6	0	1
Wallace, Providence,	1897	John Morris,	Casabianca E. Burkett, *p.*	'97	'97	31	38	69	3	5	2	7	0	0	4	4	5	0
" Ebenezer,	1903	Miss S. W. Hawkins,	John J. McGraw, *p.*	'89	'03	6	15	21	0	16	6	22	1	0	0	1	0	0
Watford,	1893	J. W. Halford,	Samuel Long, *p.*	'96	'02	3	6	9	0	0	0	0	0	0	0	0	0	0

NAME OF STATE ORGANIZATION: GENERAL CONGREGATIONAL CONVENTION.

NAMES OF CHURCHES ADDED: Arley, Robinson's Chapel; Birmingham, Pilgrim; Caddo; Cooley; Gateswood; Gravilla; Nectar (two Tidmore united); New Site, New Vernon; Opp, Bethel; River Falls, Mt. Olive; Wallace, Ebenezer.

NAMES OF CHURCHES CHANGED: Light to Virden; Tidmore, High Rock, and Nectar united as Nectar.

NAMES OF CHURCHES DROPPED: Athens, transferred to Association; Barfield; Cottonwood, Oak Grove; Fort Payne, Pleasant Grove; Mellow Valley; Melville; Tarentum.

CHURCHES: *Supplied by*, — Pastors by council, 0; pastors otherwise, 74; licentiates, 3; supplies, 1; vacant, 13. Total, 91.

MINISTERS: Pastors by council, 0; pastors otherwise, 36; supplying churches, 0. Total, 36. Without charge, 20. Total number of ministers, 56.

CHURCHES OF THE ASSOCIATION.

CHURCHES.		CLERKS.	MINISTERS.			MEMBERS.				ADMITTED.			REMOVED.				BAPT.	
City or Town.	Org.	Name.	Name.	Ord.	C'd.	Ma.	Fe.	To.	Ab.	C.	L.	To.	Dl.	L.	Dc.	To.	Ad.	Inf.
Anniston, 1st,	1875	Richard R. Bright,	James Brown, *p.*	'89	'91	60	83	143	29	20		20	5	1	1	7	16	2
Athens, Trinity, *a*	1871	Miss Daisy McLin,	Wm. J. Turrentine, *p.*	'03	'03	28	39	67	13	2	0	2	1	0	1	2	2	0
Beloit, Olivet,	1886	Ella S. Dickinson,	Chas. B. Curtis, *p.*	'73	'93	9	7	16	2		4	4			1	1		
Birmingham, 1st,	1883	Willard W. Hadnott,	Fountain G. Ragland, *p.*	'84	'04	41	79	120	27	5		5	2	1	2	5		2
Brewton, 1st,	1895	Samuel F. Bizzell,	Thomas L. Routt, *p.*	'04	'03	4	7	11	3		2	2		2		2		
Childersburg, 1st,	1874	Dea. Jno. West,	Henry W. Brown, *p.*	'01	'01	39	54	93	10	7	5	12	2	8		10	1	3
" Coosa,	1903	Mrs. Cora Caspers,	Henry W. Brown, *p.*	'01	'03	4	3	7										
Fairford, St. Thomas,	1892	David R. Weaver,	Max M. Schwarzauer, *p.*	'85	'92	7	15	22		1		1						20
Florence, 1st,	1876	Joseph Edwards,	Gray W. Hemphill, *p.*	'90	'03	36	46	82	20	5	1	6	1	4		5		5
Fort Payne,	1889	Thomas Magbie,	Jno. R. Sims, *p.*	'83	'95	4	15	19	14									

a Trinity Church, Athens, connected with Tennessee Association.

CHURCHES.	SUNDAY SCHOOL.				Y.P.S.	BENEVOLENCE.									Legacies.	Home Exp.
Place.	Superintendent.	Mem.	Av.	Fam.	Members.	Foreign.	Ed'n.	Ch. B'd'g.	Home M.	A. M. A.	S. S.	Min. Aid.	Other.	TOTAL.		
Sulligent,	H. Sandlin,	30	20	10	0	0	0	0	0	0	0	0	0	0	0	
Tallassee,	L. M. Strength,	90	77	12	0	0	0	0	5	0	0	0	0	5	0	125
Talley,				8	0	0	0	1	3	0	0	0	0	4	0	10
Tenbroeck,	W. L. Yancey,	m85	65	35	0	0	0	0	5	0	0	0	0	5	0	38
Tidwell,	A. C. Ridgemay,	80	35	11	35	0	0	0	1	0	0	0	0	1	0	
Tip,	J. O. Black,	40	35	20	0	0	0	0	0	0	0	0	0	0	0	28
Upshaw,	T. H. Hampton, Templeton,	39	20	14	0	0	0	0	1	0	0	0	0	1	0	
Verbena,				40	0	0	0	0	1	0	0	0	0	1	0	90
Virden,	Frank Driggers,	30	20	10	0	0	0	0	2	0	3	0	0	5	0	325
Volina,	John T. Marell, Zeru,	21	15	10	0	0	0	0	2	0	0	0	0	2	0	17
Wallace, Prov.	W. J. Morgan,	37	30	15	0	0	0	0	1	0	0	0	0	1	0	19
" Ebenezer,	W. J. Hall,	22	12		0	1	0	0	1	0	0	1	0	3	0	15
Watford,						0	0	0	0	0	0	0	0	0	0	

FAMILIES: 1,533.
SUNDAY SCHOOLS: Members, 2,156; average attendance, 1,414.
YOUNG PEOPLE'S SOCIETIES: Societies, 5; members, 121.
MEMBERSHIP: No. of males, 1,448; No. of females, 2,080. Total, 3,528. Absent, 409. *Additions*,—on confession, 217; by letter, 238. Total, 455. *Removals*,—death, 32; dismission, 92; revision, 226. Total, 350.
BAPTISMS: Adults, 129; infants, 36.

CONTRIBUTIONS: No. of churches contributing 57. Foreign Missions, $23; Education, $7; Church Building, $2; Home Missions, $143; American Missionary Association, $5; Sunday Schools, $31; Ministerial Aid, $2; Other, $72. Total, $285. Legacies, $122.
HOME EXPENSES: No. of churches reporting, 55; amount, $2,446.
GAINS: Churches, 3; Sunday School members, 154.
LOSS: Members, 118; Benevolence, $138; Home Expense, $658.

ASSOCIATION.—SUNDAY SCHOOLS AND BENEVOLENCE.

CHURCHES.	SUNDAY SCHOOL.				Y.P.S.	BENEVOLENCE.									Legacies.	Home Exp.
Place.	Superintendent.	Mem.	Av.	Fam.	Members.	Foreign.	Ed'n.	Ch. B'd'g.	Home M.	A. M. A.	S. S.	Min. Aid.	Other.	TOTAL.		
Anniston, 1st,	Columbus C. Sykes,	102	67	55	42	$5	$50	$25	$17	$37	$6	$ 1	$43	$184	0	$639
Athens, Trinity,	Miss Martha Higgins,	55	45	22	40	0	0	0	0	0	0	0	0	0	0	273
Beloit, Olivet,	Chas. B Curtis,	25	20	7	29	5								5	0	60
Birmingham, 1st,	W. W. Haduott,	60	35	36	30	5		5	15	7			2	34	0	781
Brewton, 1st,	Mrs. Lizzie Smith,	20	10	7	40	1	1	1	1	8	1	1	3	17	0	102
Childersburg, 1st.	Dea. Jno. West,	63	37	17	42	1				5				6	0	175
" Coosa,	Mrs. Cora Caspers,	15	7	4												
Fairford, St. Th's,	Thos. Reid,	20	10	50											0	35
Florence, 1st,	Emma Posey,	50	28	30							2			2	0	235
Fort Payne,	Jno. R. Sims,	5	3	4									1	1	0	15

CHURCHES.		CLERKS.	MINISTERS.			MEMBERS.				ADMITTED.			REMOVED.				BAPT.	
City or Town.	Org.	Name.	Name.	Ord.	C'd.	Ma.	Fe.	To.	Ab.	C.	L.	To.	Di.	L.	Dc.	To.	Ad.	Inf.
Gadsden,	1893	Mrs. Cora Muse,	Jno. R. Sims, *p.*	'83	'93	10	12	22	8		2	2	1	1		2		
Ironaton, 1st,	1885	Wm. H. Tucker,	Abraham Simmons, *p.*	'93	'01	8	15	23	5						4	4		
Jenifer, 1st,	1874	Mrs. M. J. Simmons,	Abraham Simmons, *p.*	'93	'01	13	20	33	5	11		11	1		28	29	5	2
Kymulga,	1873	Joseph Coleman,				46	41	87	11	4		4	2	1		3	4	
Lopez,	1899	J. O. Jones,	David M. Lewis, *p.*	'85	'99	10	14	24			2	2			4	4	2	11
Marion, 1st,	1870	Mrs. A. T. Clark,	Alfred T. Clark, *p.*	'95	'00	38	34	72	16	4		4	1	1		2	2	
Mobile, 1st,	1876	J. Wesley Spear,	Benjamin A. Imes, *p.*	'80	'02	26	83	109	14	3	1	4	3		14	17		7
Montgomery,	1872	Dea. Giles W. Jackson,	James P. Sims, *p.*	'94	'00	49	88	137	18	16		16					2	
Selma,	1872	James R. Todd,	Charles L. Harris, *p.*	'74	'02	36	54	90	12	2	1	3					2	2
Sheffield, 1st,	1901	Wm. L. Gray,	Gray W. Hemphill, *p.*	'90	'03	4	4	8										
Shelby, 1st,	1878	Mr. Simon Moore,	Edward E. Scott, *p.*	'92	'97	31	34	65	4	10		10	2		3	5		1
Talladega, 1st,	1868	Bessie Lord Headen,	Spencer Snell, *p.*	'84	'94	102	113	215	36	26	1	27	1	5	5	11	7	
" Cove,	1874	Wm. C. Cunningham,				15	25	40		6		6			15	15	2	

NAME OF STATE ORGANIZATION: CONGREGATIONAL ASSOCIATION OF ALABAMA.
NAME OF CHURCH ADDED: Childersburg, Coosa.
NAMES OF CHURCHES CHANGED: None.
NAMES OF CHURCHES DROPPED: None.
CHURCHES: *Supplied by,* — Pastors by council, 0; pastors otherwise, 21; licentiates, 0; supplies, 0; vacant, 2. Total, 23.

MINISTERS: Pastors by council, 0; pastors otherwise, 17; supplying churches, 0. Total, 17. Without charge, 9. Total number of ministers, 26.
FAMILIES: 597.
SUNDAY SCHOOLS: Members, 1,612; average attendance, 944.
YOUNG PEOPLE'S SOCIETIES: Societies, 14; members, 722.

ALASKA.

CHURCHES.		CLERKS.	MINISTERS.			MEMBERS.				ADMITTED.			REMOVED.				BAPT.	
City or Town.	Org.	Name.	Name.	Ord.	C'd.	Ma.	Fe.	To.	Ab.	C.	L.	To.	Di.	L.	Dc.	To.	Ad.	Inf.
Douglas, 1st,	1898	Mrs. Thomas Coyle,	Thomas Coyle, *p.*	'95	'03	9	7	16	3	0	5	5	1	2	0	3	0	4
Nome,*	1900	Charles W. Thornton,				43	18	61	28	0	0	0	0	0	0	0	0	0
Valdez,*	1900	John G. Snyder,				6	2	8	0	0	0	0	0	0	0	0	0	0

No State Organization.
NAMES OF CHURCHES ADDED: None.
NAMES OF CHURCHES CHANGED: None.
NAMES OF CHURCHES DROPPED: None.
CHURCHES: *Supplied by,* — Pastors by council, 0; pastors otherwise, 1; licentiates, 0; supplies, 0; vacant, 2. Total, 3.

MINISTERS: Pastors by council, 0; pastors otherwise, 1; supplying churches, 0. Total, 1. Without charge, 0. Total number of ministers, 1.
FAMILIES: 554.
SUNDAY SCHOOLS: Members, 237; average attendance, 115.
YOUNG PEOPLE'S SOCIETIES: Societies, 3; members, 92.

* No report this year.

CHURCHES.	SUNDAY SCHOOL.				Y.P.S.	BENEVOLENCE.									Legacies.	Home Exp.
Place.	Superintendent.	Mem.	Av.	Fam.	Members.	Foreign.	Ed'n.	Ch. B'd'g.	Home M.	A. M. A.	S. S.	Min. Aid.	Other.	TOTAL.		
Gadsden,	Robt. Slaughter,	27	15	10	12					1	1		1	3	0	100
Ironaton, 1st,	Wm. H. Tucker,	28	17	20	20					1			3	4	0	129
Jenifer, 1st,	Chas. McClelland,	32	25	26	15					4	1		2	7	0	132
Kymulga,	Solomon Calhoun,	39	31	23									2	2	0	90
Lopez,				45									5	5	0	240
Marion, 1st,	Rev. A. T. Clark,	125	85	21	95					5			6	11	0	280
Mobile, 1st,	Mrs. M. Meriweather,	75	40	60		10				10			28	48	0	639
Montgomery,	Luther F. Anderson,	100	65	60	50		3		15	2				20	0	596
Selma,	Mrs. M. A. Dillard,	35	24	15	15					7				7	0	389
Sheffield, 1st,	J. H. Hawkins,	15	10	5											0	280
Shelby, 1st,	Miss Bessie Davis,	60	25	25	45			2		12			5	19	0	432
Talladega, 1st,	Winfield S. Goss,	634	325	41	247	35	5	7	26	381	9		67	530	0	439
" Cove,	W. C. Cunningham,	27		14		1				1		3		5	0	51

MEMBERSHIP: No. of males, 620; No. of females, 885. Total, 1,505. Absent, 247. *Additions*, — on confession, 122; by letter, 19. Total, 141. *Removals*, — death, 22; dismission, 24; revision, 78. Total, 124.
BAPTISMS: Adults, 45; infants, 55.
CONTRIBUTIONS: No. of churches contributing, 19. Foreign Missions, $63; Education, $59; Church Building, $40; Home Missions, $74; American Missionary Association, $481; Sunday Schools, $20; Ministerial Aid, $5; Other, $168. Total, $910. Legacies, 0.
HOME EXPENSES: No. of churches reporting, 22; amount, $6,112.
GAINS: Churches, 1; members, 75; Benevolence, $323; Home Expense, $301.
LOSS: Sunday School members, 196.

ALASKA.—SUNDAY SCHOOLS AND BENEVOLENCE.

CHURCHES.	SUNDAY SCHOOL.				Y.P.S.	BENEVOLENCE.									Legacies.	Home Exp.
Place.	Superintendent.	Mem.	Av.	Fam.	Members.	Foreign.	Ed'n.	Ch. B'd'g.	Home M.	A. M. A.	S. S.	Min. Aid.	Other.	TOTAL.		
Douglas,	Rev. Thomas Coyle,	92	63	150	30	$ 0	$ 0	$ 0	$13	$ 0	$ 7	$ 0	$ 0	$20	$ 0	$860
Nome,	Fred. R. Cowden,	125	52	400	26	0	0	0	0	0	0	0	0	0	0	0
Valdez,	John G. Snyder,	20		14	36	0	0	0	0	0	0	0	0	0	0	0

MEMBERSHIP: No. of males, 58; No. of females, 27. Total, 85. Absent, 31. *Additions*, — on confession, 0; by letter, 5. Total, 5. *Removals*, — death, 1; dismission, 2; revision, 0. Total, 3.
BAPTISMS: Adults, 0; infants, 4.
CONTRIBUTIONS: No. of churches contributing, 1. Foreign Missions, 0; Education, 0; Church Building, 0; Home Missions, $13; American Missionary Association, 0; Sunday Schools, 7; Ministerial Aid, 0; Other, 0. Total, $20. Legacies, 0.
HOME EXPENSES: No. of churches reporting, 1; amount, $860.
GAINS: None.
LOSS: Church members, 12; Sunday School members, 6.

341485

ARIZONA TERRITORY.

CHURCHES.		CLERKS.	MINISTERS.			MEMBERS.				ADMITTED.			REMOVED.				BAPT.	
City or Town.	Org.	Name.	Name.	Ord.	C'd.	Ma.	Fe.	To.	Ab.	C.	L.	To.	Di.	L.	Dc.	To.	Ad.	Inf.
Jerome, 1st,	1898	Rev. Henry G. Miller,	Henry G. Miller, *p.*	'72	'02	7	16	23	8	2	3	5		4		4		1
Nogales, Trinity,	1887	Mrs. J. B. Bristol,	Wm. Robert Rend, *p.*	'92	'00	3	27	30	16	4	2	6		3	2	5		
Prescott. 1st,	1881	E. C. Payne,	Henry B. Long, *p.*	'85	'00	45	79	124	18	3	14	17		6		6	2	7
Tempe, 1st,	1892	Mrs. K. Murphy,	Frank L. Drew, *p.*	'81	'01	29	58	87	23	2	4	6	1	9		10	1	
Tucson, 1st,	1883	H. J. Hall,	Henry K. Booth, *p.*	'02	'02	22	42	64	9	4	13	17	1	7		8	5	2
Tombstone, 1st,	1902	C. I. McReynolds,	Arthur J. Benedict, *p.*	'75	'03	11	13	24	6		7	7						3

NAME OF STATE ORGANIZATION: ARIZONA CONGREGATIONAL ASSOCIATION.
NAMES OF CHURCHES ADDED: None.
NAMES OF CHURCHES CHANGED: None.
NAMES OF CHURCHES DROPPED: None.
CHURCHES: *Supplied by,*— Pastors by council, 0; pastors otherwise, 6; licentiates, 0; supplies, 0; vacant, 0. Total, 6.

MINISTERS: Pastors by council, 0; pastors otherwise, 6; supplying churches, 0. Total, 6. Without charge, 1. Total number of ministers, 7.
FAMILIES: 438.
SUNDAY SCHOOLS: Members, 513; average attendance, 330.
YOUNG PEOPLE'S SOCIETIES: Societies, 5; members, 164.

ARKANSAS.

CHURCHES.		CLERKS.	MINISTERS.			MEMBERS.				ADMITTED.			REMOVED.				BAPT.	
City or Town.	Org.	Name.	Name.	Ord.	C'd.	Ma.	Fe.	To.	Ab.	C.	L.	To.	Di.	L.	Dc.	To.	Ad.	Inf.
Gentry,	1900	Obe W. Feemster,	Adoniram J. Benton, *p.*	'93	'03	29	42	71	12	10	6	16	1	1	3	5	6	0
Little Rock,	1881	Jackson E. Todd,	Yancy B. Sims, *p.*	'83	'82	41	91	132	6	6	1	7	2	0	0	2	2	2
Rogers,	1881	Rev. J. G. Bailey,	Morris E. Alling, *p.*	'03	'03	45	72	117	20	18	8	26	3	7	0	10	9	4

Associated with Missouri.

NAME OF STATE ORGANIZATION: No organization.
NAMES OF CHURCHES ADDED: None.
NAMES OF CHURCHES CHANGED: None.
NAMES OF CHURCHES DROPPED: None.
CHURCHES: *Supplied by,*— Pastors by council, 0; pastors otherwise, 3; licentiates, 0; supplies, 0; vacant, 0. Total, 3.

MINISTERS: Pastors by council, 0; pastors otherwise, 3; supplying churches, 0. Total, 3. Without charge, 0. Total number of ministers, 3.
FAMILIES: 159.
SUNDAY SCHOOLS: Members, 334; average attendance, 207.
YOUNG PEOPLE'S SOCIETIES: Societies, 3; members, 139.

ARIZONA.—SUNDAY SCHOOLS AND BENEVOLENCE

CHURCHES.	SUNDAY SCHOOL.				Y.P.S.	BENEVOLENCE.									Legacies.	Home Exp.
Place.	Superintendent.	Mem.	Av.	Fam.	Members.	Foreign.	Ed'n.	Ch. B'd'g.	Home M.	A. M. A.	S. S.	Min. Aid.	Other.	TOTAL.		
Jerome, 1st,	Rev. Henry G. Miller,	55	30	50		$	$	$11	$21	$	$	$	$4	$36	$ 0	$1,420
Nogales, Trinity,	Rev. Wm. Robert Rend,	81	33	28	12			20	17		2		10	49	0	835
Prescott, 1st,	M. B. Hazeltine,	115	85	135	76	110			15		12		30	167	0	2,640
Tempe, 1st,	Miss Mary Wingar,	82	64	60	50	23		13	18		4		10	68	0	920
Tucson, 1st,	Mrs. F. J. Warner,	120	87	125	14	10		12	8				41	71	0	2,015
Tombstone, 1st,	C. P. Borrowdale,	60	31	40	12										0	400

MEMBERSHIP: No. of males, 117; No. of females, 235. Total, 352. Absent, 80. *Additions*, — On confession, 15; by letter, 43. Total, 58. *Removals*, — death, 2; dismission, 29; revision, 2. Total, 33.
BAPTISMS: Adults, 8; infants, 13.
CONTRIBUTIONS: No. of churches contributing, 5. Foreign Missions, $143; Education, 0; Church Building, $56; Home Missions, $79; American Missionary Association, 0; Sunday Schools, $18; Ministerial Aid, 0; Other, $95. Total, $391. Legacies, 0.
HOME EXPENSES: No. of churches reporting, 6; amount, $8,230.
GAINS: Churches, 0; Members, 35; Benevolence, $65; Home Expense, $1,336.
LOSS: Sunday School members, 23.

ARKANSAS.— SUNDAY SCHOOLS AND BENEVOLENCE.

CHURCHES.	SUNDAY SCHOOL.				Y.P.S.	BENEVOLENCE.									Legacies.	Home Exp.
Place.	Superintendent.	Mem.	Av.	Fam.	Members.	Foreign.	Ed'n.	Ch. B'd'g.	Home M.	A. M. A.	S. S.	Min. Aid.	Other.	TOTAL.		
Gentry,	D. L. Kost,	112	84	54	53	$ 3	$ 0	$2	$24	$3	$4	$ 0	$ 4	$40	$ 0	$398
Little Rock,	J. L. King,	90	38	50	35	0	0	0	0	10	0	0	8	18	0	427
Rogers,	D. M. Hunter,	132	85	55	51	10	6	5	4	0	8	16	40	89	0	650

MEMBERSHIP: No. of males, 115; No. of females, 205. Total, 320. Absent, 38. *Additions*, — on confession, 34; by letter, 15. Total, 49. *Removals*, — death, 6; dismission, 8; revision, 3. Total, 17.
BAPTISMS: Adults, 17; infants, 6.
CONTRIBUTIONS: No. of churches contributing, 3. Foreign Missions, $13; Education, $6; Church Building, $7; Home Missions, $28; American Missionary Association, $13; Sunday Schools, $12; Ministerial Aid, 16; Other, 52. Total, $147. Legacies, 0.
HOME EXPENSES: No. of churches reporting, 3; amount, $1,475.
GAINS: Churches, 0; Members, 36; Sunday School members, 67; Benevolence, $45; Home Expense, $298.

CALIFORNIA.

GENERAL ASSOCIATION OF NORTHERN AND CENTRAL CALIFORNIA.

CHURCHES.		CLERKS.	MINISTERS.			MEMBERS.				ADMITTED.			REMOVED.				BAPT.	
City or Town.	Org.	Name.	Name.	Ord.	C'd.	Ma.	Fe.	To.	Ab.	C.	L.	To.	Di.	L.	Dc.	To.	Ad.	Inf.
Adin,	1888	Mrs. Minnie Clark,				0	5	5	0	0	0	0	0	0	3	3	0	0
Alameda, 1st,	1879	Samuel A. Ross,	L. Potter Hitchcock, *p. c.*	'92	'01	72	172	244	34	11	17	28	2	9	2	13	3	8
" Ward Memorial,	1900	Mrs. John G. Ward,	[Frank E. Wolff, *Morav.*]	'82	'01	6	27	33	1	1	1	2	0	0	3	3	0	3
Alton,	1889		Daniel W. Thurston, *p.*	'01	'03	2	2	4		0	0	0	0	0	0	0	0	0
Alturas,	1883	Dea. J. Arthur Yates,	William R. Bair, *p.*	'00	'03	13	45	58	6	0	0	0	0	2	0	2	0	0
Angel's Camp,	1900	Mrs. Phœbe Rushmer,				8	21	29	4	6	2	8	0	5	2	7	0	7
Antioch,	1865	Miss Edythe Wall,	Paul S. Bandy, *p.*	'03	'02	8	29	37	1	6	8	14	0	0	0	0	0	0
Auburn,	1875	Miss Cora L. Ball,	Hubert F. Burgess, *p.*	'92	'93	36	60	96	18	5	5	10	3	5	0	8	6	1
Beckwith,	1898	Mrs. A. Heriot,	William D. Kidd, *p.*	'97	'02	2	19	21	8	0	0	0	0	2	3	5	0	0
Benicia,	1865	Oran A. King,				19	82	101	30	10	6	16	2	5	3	10	6	0
Berkeley, 1st,	1874	Rev. Henry E. Jewett,				124	241	365	94	4	35	39	7	25	0	32	1	0
" Park,	1883	Miss Carrie Stevenson,	William H. Scudder, *p.*	'82	'01	47	94	141	30	10	16	26	0	6	0	6	1	7
" North,	1892	Harry W. Miler,	Benjamin F. Sargent, *p.*	'77	'99	51	107	158	15	9	22	31	3	3	1	7	7	8
Bethany,	1878	Miss S. Henderson,	George A. Charnock, *p.*	'03	'02	6	8	14		0	0	0	0	0	0	0	0	5
Black Diamond,	1882	Augustus A. Hadley,	Paul S. Bandy, *p.*	'03	'03	7	24	31	5	0	0	0	0	0	0	0	0	0
Byron,	1883	Mrs. L. Richardson,	George A. Charnock, *p.*	'02	'03	5	5	10		1	2	3	0	0	0	0	0	3
Callahan,	1880	Mrs. Richard Hayden,	William E. Eckles, *p.*	'01	'03	2	3	5	0	0	0	0	0	0	1	1	0	0
Campbell,	1889	Mrs. A. G. Williams,	George E. Atkinson, *p.*	'98	'03	43	63	106		2	12	14	2	5	0	7	2	1
Ceres, Smyrna Park,	1903	E. A. Waldo,	Clinton Douglas, *p.*	'84	'03	16	15	31	0	10	21	31	0	0	0	0	3	0
Cherokee,	1894	Mrs. Phebe McCloud,	Joseph A. Benton, *p.*	'01	'01	4	18	22	8	0	0	0	0	4	0	4	0	0
Clayton,	1863	Miss May E. Wetmore,	Frederick R. Wotring, *p.*	'63	'04	10	23	33		0	0	0	1	7	0	8	0	0
Cloverdale,	1869	John Holloway,	Asa B. Snider, *p.*	'95	'02	24	90	114	23	4	7	11	4	1	0	5	4	2
Cotati,	1901	William Phipps,	Samuel C. Patterson, *p.*	'97	'03	4	9	13	1	1	1	2	1	0	0	1	1	1
Cottonwood,	1887	Miss G. McNamar,	Dennis Goodsell, *p.*	'77	'04	10	23	33	6	0	0	0	0	0	0	0	0	0
Crockett,	1883	Mrs. Helena C. Paul,	Seneca Jones, *p. c.*	'75	'03	10	30	40	9	0	2	2	0	3	0	3	0	0
Decoto,	1893	Mrs. Mary M. Hayes,	[Supplied by student,]			2	13	15	4	1	0	1	0	1	0	1	1	0
[Dougherty, disbanded.]						0	0	0	0	0	0	0	0	0	15	15	0	0
Douglass Flat,	1869		Luther Speers, *p.*	'01	'03	0	2	2	0	0	0	0	1	0	0	1	0	0
Etna Mills,	1881	Mrs. Mary Parker,	William E. Eckles, *p.*	'01	'03	10	41	51	11	2	0	2	1	7	0	8	0	4
Eureka,	1861	Dea. O. W. Lord,	Franklin Baker, *p.*	'02	'03	54	132	186	40	15	13	28	2	11	0	13	6	0
Falk,	1895	Miss A. Christie,				2	10	12	4	0	0	0	1	2	0	3	0	0
Ferndale,	1875	Miss Helen Hart,	Arthur K. Farnworth, *p.*	'93	'02	17	49	66		1	0	1	0	0	0	0	0	0
Field's Landing,	1894	Mrs. Anna Mock,	Enoch E. Chakurian, *p.*	'97	'98	14	21	35	6	1	4	5	0	2	2	4	1	1
Fitchburg, Oakl'd, Sta. B,	'95	Geo. W. Heazelton, *a*	[Supplied by student,]			12	29	41	2	5	3	8	1	0	2	3	0	1
Fowler, *Armenian*,	1903	Kaloust Nazarian,	Hohannes K. Santikian, *p.*	'97	'03	11	8	19	0	0	19	19	0	0	0	0	0	9
Fresno, 1st,	1882	Miss Margaret Storer,	Alfred W. Hare, *p.*	'96	'02	35	55	90		18	22	40	1	7	28	36	3	3
" *German*,	1892	August Lung,	Carl Legler, *p.*	'02	'02	95	95	190	0	12	4	16	0	0	10	10	0	58
" Zion,	1900	Gottfried Scheidt,	Jacob Legler, *p.*	'92	'02	93	95	188	0	4	0	4	0	0	2	2	0	55

a Oakland, Station B.

SUNDAY SCHOOLS AND BENEVOLENCE.

CHURCHES.	SUNDAY SCHOOL.				Y.P.S.	BENEVOLENCE.									Legacies.	Home Exp.
Place.	Superintendent.	Mem.	Av.	Fam.	Members.	Foreign.	Ed'n.	Ch. B'd'g.	Home M.	A. M. A.	S. S.	Min. Aid.	Other.	TOTAL.		
Adin,	Rev. Harry Perks,	30	23	20	0	$ 0	$ 0	$2	$ 0	$ 0	$ 0	$ 0	$ 0	$2	$ 0	$
Alameda, 1st,	H. F. Dexter,	266	161	266	68	197	27	105	240	14	33	12	83	711	0	3,644
" Ward M.,	Rev. F. E. Wolff,	68	45	50	41	0	0	0	0	0	0	0	31	31	0	161
Alton,	Miss Eva Line,	15	10	20	0	0	0	1	0	0	0	0	0	1	0	0
Alturas,	C. B. Towle,	80	54	65	61	14	0	19	37	0	0	0	0	70	0	902
Angel's Camp,	Mrs. Phœbe Rushmer,	60	50	100	0	10	0	0	10	0	0	0	0	20	0	350
Antioch,	Mrs. Henry Beede,	70	40	150	0	0	0	7	10	0	0	0	0	17	0	800
Auburn,		119	55	101	20	10	0	1	15	0	14	0	9	49	0	1,222
Beckwith,	Mrs. Alice C. Heriot,	30	24	100	0	5	0	10	8	0	7	0	0	30	0	240
Benicia,		56	45	80	30	29	2	1	15	1	1	0	0	49	0	1,144
Berkeley, 1st,	George T. Tolson,	223	120	160	103	413	0	60	662	0	25	0	22	1,182	0	5,086
" Park,	L. S. Rodgers,	196	122	150	105	55	0	10	95	0	0	0	12	172	0	1,100
" North,	R. C. Harrison,	h194	126	150	104	88	5	5	120	160	26	0	50	454	0	1,550
Bethany,		15	12	12	0	0	0	0	25	0	2	0	0	27	0	
Black Diamond,	Miss Lulu B. Davis,	18	15	50	0	5	0	0	8	0	7	0	0	20	0	325
Byron,		30	18	30	10	0	0	3	25	0	2	0	0	30	0	
Callahan,		30	15	50	0	0	0	1	3	0	0	0	0	4	0	221
Campbell,	C. M. Doxsee,	138	95	44	40	113	0	104	97	0	22	0	19	355	0	854
Ceres,	Amos Hiatt,	48	36	25	32	4	1	1	6	2	1	0	0	15	0	350
Cherokee,	Mrs. Phebe McCloud,	12	6	60	10	0	0	0	9	0	0	0	0	9	0	100
Clayton,	Mrs. Lillian Frank,	60	40	50	7	0	0	5	0	0	0	0	0	5	0	
Cloverdale,	Mrs. M. Spaulding,	75	60	100	35	59	0	8	68	4	0	0	30	169	0	1,075
Cotati,		60	30	20	0	0	0	0	5	0	0	0	0	5	0	
Cottonwood,	Mrs. Ellen Owens,	80	45	60	0	5	0	12	10	0	9	0	0	36	0	100
Crockett,	Louis K. Webb,	100	60	50	25	0	0	5	0	0	4	0	0	9	0	996
Decoto,	Miss F. May Haines,	26	12	15	0	0	0	1	1	0	0	0	0	2	0	155
Dougherty.		0	0	0	0	0	0	0	0	0	0	0	0	0	0	0
Douglass Flat,		0	0	10	0	0	0	0	0	0	0	0	0	0	0	0
Etna Mills,	Mrs. W. E. Eckles,	102	61	60	30	0	0	9	24	0	0	0	6	39	0	642
Eureka,	M. S. Woodhams,	123	113	250	80	0	0	51	0	0	15	0	0	66	0	3,479
Falk,	Herbert Christie,	30	21	65	10	0	0	4	8	0	0	0	5	17	0	200
Ferndale,	Mrs. A. Kemp,	90	60	150	20	0	0	7	40	0	5	0	0	52	0	
Field's Landing,	Mrs. Palmela Field,	72	42	50	50	15	0	8	22	0	5	0	40	90	0	300
Fitchburg,	Marshall Moore, Elmhurst,	100	70	50	21	16	3	10	33	4	10	0	0	76	0	576
Fowler, *Arm.*		0	0	20	0	0	0	0	0	0	0	0	0	0	0	
Fresno, 1st,	Rev. Alfred W. Hare,	40	35	40	0	0	0	0	55	60	0	0	0	115	0	1,441
" *German*,	George Christian,	126	70	30	0	25	0	3	56	0	0	0	17	101	0	665
" Zion,	George Lieder,	130	100	53	0	20	10	3	16	0	0	10	32	91	0	1,055

CHURCHES.		CLERKS.	MINISTERS.			MEMBERS.				ADMITTED.			REMOVED.				BAPT.	
City or Town.	Org.	Name.	Name.	Ord.	C'd.	Ma.	Fe.	To.	Ab.	C.	L.	To.	Di.	L.	De.	To.	Ad.	Inf.
Fresno, *Armenian*,	1901	Hagop Donahedian,	Hohannes K. Santikian, *p.*	'97	'03	3	2	5	0	0	0	0	0	0	9	9	0	3
Fruitvale,	1895	Mrs. A. G. Sanders,	Burton M. Palmer *p.*	'00	'04	36	73	109	9	5	6	11	0	2	0	2	1	14
Glen Ellen,	1894	Charles J. Poppe,	Reed B. Cherington, *p. c.*	'00	'00	13	30	43	6	2	0	2	0	0	0	0	0	0
Grass Valley,	1853	Mrs. W. L. Wheeler,	Frank E. Dell, *p.*	'00	'02	29	114	143	18	10	8	18	2	3	0	5	8	7
Green Valley, Sebastopol,	'78	Mrs. Lilian R. Osborn, *a*	Frank A. Bissell, *p.*	'82	'03	25	43	68	17	0	0	0	0	3	3	6	0	1
Guerneville,	1894	Robert B. Tunstall,				6	17	23	6	0	1	1	0	0	6	6	0	0
Haywards,	1865	E. S. Warren,	B. Dent Naylor, *p.*	'94	'02	18	36	54	9	0	2	2	2	0	0	2	2	1
Hydesville,	1868	Mrs. M. V. Ogden,	Daniel W. Thurston, *p.*	'01	'03	4	13	17	0	0	0	0	0	0	2	2	0	0
Island, The, Ferndale,	1897	Mrs. M. A. Miller,	Arthur K. Farnworth, *p.*	'93	'02	1	8	9		0	0	0	0	0	4	4	0	0
Kenwood,	1889	Dea. J. J. Stevens,	Reed B. Cherington, *p. c.*	'00	'00	11	18	29	3	0	4	4	0	5	5	10	0	1
Lewiston,	1874	Mrs. A. Phillips,	William Rogers, *p.*	'87	'02	2	4	6		0	0	0	1	0	0	1	0	0
Likely,	1894	Mrs. P. T. Bayley,				6	18	24		4	0	4	0	1	4	5	0	0
Lincoln,	1882	J. B. De Golyer,	Franklin F. Pearse, *p.*	'83	'03	23	57	80	24	2	5	7	1	1	4	6	1	0
Little Shasta,	1876	Jesse Davis,				5	11	16	3	0	0	0	0	0	2	2	0	0
Lockeford,	1862	Mrs. Laura J. Bruml,	George H. De Kay, *p.*	'90	'01	6	25	31	5	3	0	3	2	2	3	7	1	0
Lodi,	1872	Mrs. M. W. Shidy, *b*	George H. De Kay, *p.*	'90	'01	34	59	93	11	12	5	17	2	5	5	12	5	1
Loleta,	1898	O. W. Obarr,	Enoch E. Chakurian, *p.*	'97	'98	10	15	25	3	0	4	4	0	5	1	6	0	4
Loomis,	1894	John A Ferguson,	Burton H. Jones, *p.*	'97	'04	9	8	17	0	0	0	0	0	0	2	2	0	0
McConaughy, Etna Mills,	'94	Miss Jessie Ashby,	William E. Eckles, *p.*	'01	'03	10	9	19	0	0	0	0	1	0	0	1	0	0
Martinez,	1874	Mrs. M. C. McMahon,	Clarence H. Stevens, *p.*	'95	'03	12	42	54	12	0	6	6	2	5	0	7	0	1
Marysville, *Chinese*,	1881	Miss Mattie A. Flint,				37	0	37	27	2	0	2	0	0	0	0	2	1
Mill Valley,	1896	S. H. Roberts,	Sidney R. Yarrow, *p.*	'97	'04	10	34	44		0	0	0	0	0	0	0	0	0
Mokelumne Hill,	1853					2	4	6		0	0	0	0	0	0	0	0	0
Murphy's,	1866	A. O. Tyler,	Luther Speers, *p.*	'01	'03	6	13	19	4	0	0	0	1	0	0	1	0	2
Nevada City,	1851	J. W. Darke,	Josiah Sims, *p.*	'63	'73	19	81	100	17	0	0	0	0	5	0	5	0	14
Niles,	1889	Miss Jane Smith,	Edson D. Hale, *p. c.*	'88	'96	12	40	52	16	7	5	12	0	0	0	0	5	0
Oakland, 1st,	1860	Miss Rose M. Taylor,	Charles R. Brown, *p. c.**	'89	'96	442	914	1356	150	76	73	149	14	21	1	36	33	11
" 2d,	1868	Mrs. A. E. Adams,	William J. Speers, *p.*	'01	'03	36	83	119		0	0	0	0	0	0	0	0	0
" Plymouth av.,	1874	J. V. Bacon,	Charles W. Hoag, *p.*	'96	'03	27	47	74	25	4	14	18	3	4	15	22	1	0
" 4th,	1881	Mrs. M. M. Bell,	Frederic H. Maar, *p.*	'91	'03	28	71	99	7	3	9	12	1	0	0	1	0	8
" Pilgrim,	1887	Stewart Merrill,	Raymond C. Brooks, *p c.*	'93	'00	70	150	220	29	13	16	29	4	3	5	12	2	5
" Market st.,	1890	John Gill, West Berkeley	[Richard Hardin, *Pres.*]		'03	43	108	151	30	11	7	18	2	4	0	6	1	0
" Oak Chapel,	1902	Dea. Wm. P. Milliken,	Miles B. Fisher, *p. c.*	'97	'02	37	81	118	26	11	15	26	1	2	2	5	1	11
Oakley,	1903	S. S. Peterson,	Paul S. Bandy, *p.*	'03	'03	2	4	6	0	5	2	7	0	0	1	1	0	0
Oleander,	1890	Miss Rena B. Dorman,	John D. Habbick, *p.*	'97	'03	19	23	42	2	19	7	26	2	0	4	6	2	0
Oro Fino,	1876	Mrs. F. M. Quigley,				9	4	13	5	0	0	0	0	0	0	0	0	0
Oroville,	1857	Miss Blanche Reece.	Richard K. Ham, *p.*	'01	'03	19	43	62	15	2	11	13	0	6	1	7	2	2
Pacific Grove,	1892	Dea. S. E. Philbrick,	Oramel W. Lucas, *p.*	'83	'97	23	72	95	21	3	7	10	2	3	12	17	2	4
Palermo,	1889	F. S. Briggs,	Louis Wallace, *p.*	'71	'00	9	13	22	2	0	0	0	2	0	0	2	0	0
Palo Alto,	1900	Miss Clara Page,	Cyrus G. Baldwin, *p.*	'81	'01	40	73	113	23	1	27	28	4	0	0	4	0	0
Paloma, Fostoria,	1900					2	3	5	0	0	0	0	0	0	0	0	0	0
Paradise,	1879	Dea. M. V. Roe,	James H. Harwood, *p.*	'63	'03	7	15	22	9	0	0	0	0	0	7	7	0	0

a S. Rosa, R. F. D. No. 2. *b* Acampo. * Henry B. Mowbray, Asst. p., '00, '04.

CHURCHES.	SUNDAY SCHOOL.				Y.P.S.	BENEVOLENCE.									Legacies.	Home Exp.
Place.	Superintendent.	Mem.	Av.	Fam.	Members.	Foreign.	Ed'n.	Ch. B'd'g.	Home M.	A. M. A.	S. S.	Min. Aid.	Other.	TOTAL.		
Fresno, *Armen'n*,	S. P. Arklin,	60	45	20	0	0	0	0	0	0	0	0	0	0	0	
Fruitvale,	J. H. W. Riley,	168	116	175	53	59	0	10	60	0	6	0	0	135	0	1,000
Glen Ellen,	Miss Elizabeth Clark,	48	27	55	22	25	3	15	25	3	6	0	8	85	0	887
Grass Valley,	Dea. C. Loney,	140	110	100	50	0	0	10	55	10	25	5	40	145	0	1,827
Green Valley,	James Sullivan, F. R. D.	56	35	55	41	30	0	7	55	0	5	0	0	97	0	1,029
Guerneville,	Mrs. A. W. Turner,	50	25	40	0	21	0	14	20	0	7	0	5	67	0	
Haywards,	S. S. Warren,	100	60	100	50	25	0	1	29	0	8	0	40	103	0	1,308
Hydesville,	Mrs. M. V. Ogden,	41	36	22	0	0	0	4	12	0	0	0	0	16	0	200
Island, The,	Mrs. Lucie E. Erickson,	20	18	30	0	0	0	10	0	0	0	0	0	10	0	
Kenwood,	Mrs. R. B. Cherington,	54	38	61	25	30	0	9	25	5	8	0	19	96	0	705
Lewiston,		15	10	3	0	0	0	0	0	0	0	0	0	0	0	
Likely,	Miss Cora Given,	25	20	27	0	7	0	7	0	0	0	0	0	14	0	
Lincoln,	Mrs. Wm. Allèn,	h141	88	100	65	0	0	15	50	0	14	0	16	95	0	
Little Shasta,	A. Soulè,	35	20	30	0	15	0	0	50	0	0	0	0	65	0	
Lockeford,	John C. Demangeot,	h62	39	20	0	23	0	6	24	5	11	1	5	75	0	580
Lodi,	Mrs. A. C. Van Buskirk,	70	57	75	40	27	0	10	42	9	8	4	25	125	0	1,075
Loleta,	O. W. Obarr,	40	36	60	50	0	0	5	13	0	0	0	30	48	0	210
Loomis,	James A. Hill,	30	15	40	29	5	0	1	0	0	0	0	0	6	0	275
McConaughy,		0	0	6	0	0	0	1	0	0	0	0	0	1	0	
Martinez,	Mrs. Frances W. Fish,	96	64	100	34	87	0	11	110	0	15	0	137	360	0	1,546
Marysville, *Chin.*	Miss Mattie A. Flint,	18	12	6	0	31	0	0	0	60	0	0	0	91	0	
Mill Valley,		75	40	40	0	5	0	12	0	0	0	0	0	17	0	
Mokelumne Hill,		0	0	15	0	0	0	0	0	0	0	0	0	0	0	0
Murphy's,		35	30	25	20	0	0	0	12	0	0	0	7	19	0	1,340
Nevada City,	Josiah Sims,	h125	100	130	25	8	0	5	0	0	30	0	4	47	0	1,130
Niles,	Mrs. J. E. Thane,	h52	31	64	45	80	5	5	100	26	24	0	16	256	0	0
Oakland, 1st,	Rev. Henry B. Mowbray,	m613	535	650	90	1,508	991	1,699	6,541	222	82	0	4,266	15,309	0	20,775
" 2d,	W. D. Madison,	150	100	150	75	15	0	1	25	0	0	0	0	41	0	0
" Plym'th av.,	H. E. Keifer,	92	70	50	37	81	3	13	114	11	19	0	2	243	0	1,936
" 4th,		175	110	100	40	5	0	13	10	0	19	0	15	62	0	1,500
" Pilgrim,	Rev. W. W. Madge,	h230	160	150	50	241	0	38	214	0	8	4	100	605	0	3,300
" Market st.	J. C. McLeod,	220	135	100	50	10	0	2	9	0	6	0	3	30	0	1,484
" Oak Chapel,	Arthur Arlett,	155	114	108	26	75	5	10	55	10	23	10	12	200	0	1,569
Oakley,	Mrs. W. H. Bryne,	15	10	11	0	0	0	0	0	0	0	0	0	0	0	
Oleander,	Miss Clara Boyer,	35	30	75	40	0	0	15	25	0	0	0	0	40	0	
Oro Fino,		0	0	10	0	0	0	0	0	0	0	0	0	0	0	
Oroville,	John M. Keifer,	95	62	125	47	54	11	26	34	83	12	0	0	220	0	1,201
Pacific Grove,	Mrs. O. W. Lucas,	100	86	75	26	59	4	24	97	58	26	6	45	319	0	1,091
Palermo,	Frank S. Briggs,	60	30	100	8	4	0	8	9	0	0	0	6	27	0	170
Palo Alto,	David A. Curry,	80	55	71	35	41	13	18	174	16	10	0	18	290	0	1,190
Paloma,		0	0	20	0	0	0	0	0	0	0	0	0	0	0	
Paradise,	Mrs. Annie Chandler,	45	30	75	10	0	0	3	8	0	0	0	0	11	0	

CHURCHES.		CLERKS.	MINISTERS.			MEMBERS.				ADMITTED.			REMOVED.				BAPT.	
City or Town.	Org.	Name.	Name.	Ord.	C'd.	Ma.	Fe.	To.	Ab.	C.	L.	To.	Di.	L.	Dc.	To.	Ad.	Inf.
Pescadero,	1865	S. B. Thompson,	Herman A. Shearer, *p.*	'89	'03	12	30	42	9	2	4	6	0	2	2	4	1	1
Petaluma,	1854	Mrs. E. H. Button,	Samuel C. Patterson, *p.*	'97	'01	23	82	105	11	11	9	20	1	5		6	7	2
Picard,	1900	Mrs. Oscar J. Reed,	Martin Iensen, *p.*	'90	'04	12	22	34	17	7	2	9	0	0	0	0	2	2
Port Costa,	1891		Isaac W. Atherton, *p.*	'59	'01	1	2	3	0	0	0	0	0	0	0	0	0	0
Porterville,	1891		John A. Milligan, *p.*	'83	'96	38	74	112	24	5	10	15	2	1	0	3	1	2
Railroad Flat,	1900					7	13	20		0	0	0	0	0	0	0	0	0
Redwood,	1862	Miss Clara M. Shelley,	Charles C. Kirtland, *p.*	'97	'04	32	65	97	7	6	2	8	0	5	5	10	0	0
Rio Vista,	1869	William B. Pressley,	[Herbert Livingston, *Lic.*]		'04	35	53	88	11	0	0	0	1	5	5	11	0	0
Rocklin,	1871	Mrs. S. P. Rugg,	Burton H. Jones, *p.*	'97	'04	8	29	37	3	7	3	10	1	1	5	7	1	5
Rohnerville,	1874	Miss Wilda Nason,	Daniel W. Thurston, *p.*	'01	'03	18	21	39	3	4	0	4	4	3	35	42	2	1
Sacramento,	1849	George A. Capen,	James A. Chamberlin, *p.*	'79	'03	95	223	318	49	7	10	17	4	7	0	11	6	3
Salmon Creek, Beatrice,	1900	Mrs. M. Folk,	Enoch E. Chakurian, *p.*	'97	'02	3	8	11		0	0	0	0	0	0	0	0	0
San Andreas,	1866	Mrs. L. A. Allen,				3	7	10	1	0	0	0	0	0	0	0	0	0
San Francisco, 1st,	1849	Miss Edith M. West,	George C. Adams, *p. c.*	'75	'96	279	468	747	65	33	59	92	9	46	21	76	9	12
" Plymouth,	1862	Dea. Morris Marcus,	Isaac C. Meserve, *p.*	'69	'03	83	207	290	39	10	15	25	3	11	1	15	3	0
" 3d,	1863	Miss May G. Chapin,	William Rader, *p.*	'91	'95	87	228	315	49	3	21	24	6	15	62	83	2	7
" 4th,	1865	John Bellis,	Ernest L. Walz, *p.*	'97	'03	21	63	84		12	1	13	1	8	2	11	0	2
" Bethany,	1873	Dea. Wm. Johnstone,	William C. Pond, *p. c.*	'52	'71	232	186	418	110	13	10	23	2	9	0	11	9	10
" Olivet,	1884	Miss Amy E. Dahler,	William C. Day, *p.*	'75	'01	17	63	80	2	3	5	8	2	0	0	2	1	2
" *Swedish*,	1886	Albert Krutmeyer,	Carl Anderson, *p.*	'86	'03	110	140	250	15	11	0	11	0	0	0	0	0	0
" Ocean View, Stat. L,	1890	V. C. Van Ettan,	Huber Burr, *p.*	'00	'00	11	34	45	10	0	0	0	0	0	0	0	0	1
" Park,	1893	Dea. J. Pattinson,	Theophilus R. Earl, *p.*	'79	'02	12	27	39	6	0	8	8	0	2	0	2	0	3
" Richmond,	1893	Dea. W. F. Christiensen	Harvey A. Luckenbach, *p.*	'99	'03	17	48	65	4	6	9	15	0	0	32	32	1	5
" Bethlehem,	1894	M. Andrews,	John A. Hollars, *p.*	'95	'02	15	32	47	3	5	9	14	0	0	20	20	0	1
" Pierce st.	1895	Miss Hattie Maynard,	John Phillips, *p.*	'70	'98	3	16	19	5	3	0	3	0	2	0	2	1	13
" Sunset, Station G,	1896	Mrs. Sylvia Hart,	Huber Burr, *p.*	'00	'02	20	24	44	11	2	0	2	0	1	0	1	0	1
San José,	1875	James Hyatt,	William T. Patchell, *p.*	'96	'03	81	169	250	52	7	10	17	3	21	26	50	3	2
San Juan,	1880	W. F. Duncan, R.F.D.,	Francis L. Newcomb, *p.*	'03	'03	18	37	55	2	8	4	12	0	3	11	14	3	0
San Mateo,	1864	Angus McLeod,	John H. Kimball, *p.*	'98	'03	26	51	77	8	1	11	12	0	7	0	7	0	6
San Rafael,	1893	Dea. Geo. F. Clifford,	William H. Atkinson, *p.*	'67	'97	7	10	17		0	0	0	1	0	2	3	0	3
Santa Cruz,	1857	Ernest F. Otto,	James R. Knodell, *p.*	'79	'01	168	366	534	140	18	16	34	8	11	1	20	8	17
Santa Rosa,	1888	S. P. Erwin,	Leland D. Rathbone, *p.*	'86	'96	35	82	117	9	10	14	24	1	6	8	15	8	4
Saratoga,	1872	Mrs. K. A. Merrill,	Charles W. Merrill, *p.*	'73	'03	47	43	90	22	13	7	20	1	8	5	14	7	0
Scotia,	1899					0	0	0	0	0	0	0	0	0	0	0	0	0
Seaside,	1894	E. A. Roberts,				0	4	4	0	0	0	0	0	0	0	0	0	0
Sebastopol,	1889	Rev. W. H. Cross,	William H. Cross, *p.*	'70	'03	39	69	108	12	0	6	6	1	6	2	9	0	2
Sheep Ranch,	1879					1	3	4	0	0	0	0	2	0	0	2	0	0
Sierraville,	1884	Mrs. M. Rousseau,	William D. Kidd, *p.*	'97	'02	10	43	53	9	1	0	1	1	0	10	11	0	1
Sonoma,	1871	Miss Georgia Munfrey,				13	47	60	6	10	0	10	0	4	0	4	3	5
Soquel,	1868	Irvin G. Hodgson,	Francis M. Washburn, *p.*	'76	'02	30	82	112	36	0	1	1	3	10		13	0	1
Stockton,	1865	Miss Mary Hardy,	Reuben H. Sink, *p.*	'83	'89	33	119	152	30	11	8	19	4	6	20	30	4	10
Suisun,	1876	Miss J. Gurnett,	Granville M. Dexter, *p.*	'73	'03	18	40	58	5	4	8	12	1	1	0	2	1	4

CHURCHES.	SUNDAY SCHOOL.				Y.P.S.	BENEVOLENCE.									Legacies.	Home Exp.
Place.	Superintendent.	Mem.	Av.	Fam.	Members.	Foreign.	Ed'n.	Ch. B'd'g.	Home M.	A. M. A.	S. S.	Min. Aid.	Other.	TOTAL.		
Pescadero,	Mrs. M. A. Chandler,	40	15	28	32	0	0	5	19	0	7	0	3	34	0	500
Petaluma,	Miss Catharine Denman,	h200	103	83	35	71	222	11	351	36	32	0	15	738	200	1,537
Picard,	Mrs. Carrie High,	52	26	10	25	0	0	1	15	0	0	0	0	16	0	
Port Costa,		0	0	25	0	0	0	0	0	0	0	0	0	0	0	
Porterville,	Robert Feemster,	120	66	100	35	20	2	28	63	23	7	3	5	151	0	900
Railroad Flat,		30	15	12	0	0	0	0	2	0	0	0	0	2	0	
Redwood,	L. P. Behrens,	94	64	50	34	36	3	12	45	10	10	0	9	125	0	975
Rio Vista,	Peter Cook,	80	40	90	70	21	0	8	39	0	0	0	0	68	0	1,066
Rocklin,	Louis Philippi,	78	52	95	18	11	0	0	25	0	8	0	12	56	0	875
Rohnerville,	A. C. Nelson,	75	40	64	60	2	0	2	25	0	3	0	29	61	0	612
Sacramento,	F. R. M. Bloomer,	m149	83	300	0	25	0	8	41	40	8	0	0	122	0	4,221
Salmon Creek,	Mrs. M. Folk,	20	12	10	0	0	0	0	0	0	0	0	0	0	0	
San Andreas,	Mrs. E. S. Wyllie,	14	12	10	0	0	0	0	0	0	0	0	0	0	0	
S. Francisco, 1st,	Ernest E. French,	230	146	600	98	1,106	4,025	1,262	2,947	550	127	100	26,041	36,158	0	13,032
" Plymouth,	F. K. Houston,	m318	212	125	32	183	0	85	145	0	0	0	40	453	0	6,752
" 3d,	Frank D. Arnold,	370	275	500	70	190	0	225	200	0	82	25	230	952	0	6,000
" 4th,	J. W. Hatch,	125	85	75	0	0	0	6	60	0	0	0	0	66	0	1,436
" Bethany,	Miss Rose E. Lamont,	h260	165	125	75	1,151	0	148	45	485	22	1	460	2,312	0	2,647
" Olivet,	F. W. Finch,	260	90	150	81	14	0	6	0	0	3	0	25	48	0	1,970
" *Swed.*,	Fred. Bergstrom,	145	120	150	100	0	0	29	29	0	0	0	74	132	0	500
" Ocean View,	V. C. Van Ettan,	45	30	75	0	0	0	0	10	0	5	0	0	15	0	
" Park,	Charles J. King,	97	56	75	45	0	0	18	15	0	3	0	15	51	0	775
" Richmond,	Arthur E. Skillicorn,	215	120	225	39	0	0	5	25	0	7	0	10	47	0	975
" Bethlehem,	Albert Ayhens,	135	78	25	31	0	0	0	15	0	3	0	22	40	0	1,200
" Pierce st.,	Percy McKinley,	110	60	40	20	0	0	0	1	0	2	0	0	3	0	225
" Sunset,	Mrs. Mary L. Alexander,	100	65	100	24	20	0	2	10	0	13	0	0	45	0	420
San José,	Milton L. Lawrence,	h283	182	110	83	326	24	43	281	43	42	0	0	759	0	1,873
San Juan,	J. A. Warnock, R. F. D.,	85	32	100	0	5	0	5	10	0	0	0	0	20	0	601
San Mateo,	J. E. Moore,	105	60	100	30	59	0	0	108	0	11	0	30	208	0	2,354
San Rafael,	Rev. W. H. Atkinson,	60	48	28	15	24	0	5	20	2	2	0	3	56	0	325
Santa Cruz,	Mrs. Charles Fitch,	300	197	350	140	290	0	41	250	120	26	0	31	758	0	3,017
Santa Rosa,	C. E. Wingate,	h172	85	175	41	38	2	9	107	9	5	1	30	201	0	1,281
Saratoga,	M. B. Atkinson,	h100	64	75	62	80	5	25	108	29	22	4	60	333	0	1,023
Scotia,		30	15	20	0	0	0	0	0	0	0	0	0	0	0	
Seaside,		0	0	25	0	0	0	0	0	0	0	0	0	0	0	
Sebastopol,	Mrs. William Symmonds,	h112	46	100	17	13	0	4	7	9	11	0	13	57	0	1,326
Sheep Ranch,		0	0	20	0	0	0	0	0	0	0	0	0	0	0	
Sierraville,	Mrs. Ida Joy,	62	44	200	0	0	0	7	33	0	15	0	15	70	0	360
Sonoma,	Miss Florence Murphy,	84	49	80	10	35	0	10	35	0	10	0	4	94	0	1,155
Soquel,	C. S. Price,	100	75	100	55	25	8	10	18	0	10	0	32	103	0	950
Stockton,	Mrs. E. W. Drury,	206	123	200	38	93	0	6	209	0	0	3	0	311	300	4,492
Suisun,	Mrs. Mary Spencer,	50	35	75	25	19	0	0	20	0	0	0	12	51	0	914

CHURCHES.		CLERKS.	MINISTERS.			MEMBERS.				ADMITTED.			REMOVED.				BAPT.	
City or Town.	Org.	Name.	Name.	Ord.	C'd.	Ma.	Fe.	To.	Ab.	C.	L.	To.	Di.	L.	Dc.	To.	Ad.	Inf.
Suñol Glen,	1885	Miss E.M.Trimingham,	Thomas G. Lewis, *p.*	'87	'02	14	15	29	3	3	2	5	0	6	0	6	3	0
[Susanville dropped],						0	0	0	0	0	0	0	0	0	3	3	0	0
Thermalito,	1891					3	7	10	0	0	0	0	0	0	0	0	0	0
Tipton,	1884	William H. Gray,				1	1	2	0	0	0	0	0	0	2	2	0	0
Tulare,	1874	Miss Grace Linder,	Joseph B. Clarke, *p.*	'81	'01	24	66	90	32	0	6	6	1	10	0	11	0	2
Weaverville,	1884		William Rogers, *p.*	'87	'01	9	50	59	7	1	1	2	1	1	2	4	0	0
Woodland,	1870	Miss Lottie J. White,	C. Calvert Smoot, *p.*	'99	'02	18	77	95	13	3	2	5	0	1	0	1	0	0
Wyandotte,	1894	Mrs. N. J. Bills,	Louis Wallace, *p.*	'71	'00	5	11	16	2	1	0	1	1	2	3	6	0	0

NAME OF STATE ORGANIZATION: GENERAL ASSOCIATION OF CALIFORNIA (NORTHERN).
NAMES OF CHURCHES ADDED: Ceres; Fowler, *Armenian;* Oakley.
NAMES OF CHURCHES CHANGED: None.
NAMES OF CHURCHES DROPPED: Dougherty; Mound; Pokegema; Susanville.
CHURCHES: *Supplied by,* — Pastors by council, 10; pastors otherwise, 100; licentiates, 2; supplies, 2; vacant, 14. Total, 128.
MINISTERS: Pastors by council, 8; pastors otherwise, 75; supplying churches, 0. Total, 83. Without charge, 65. Total number of ministers, 148.
FAMILIES: 11,313.
SUNDAY SCHOOLS: Members, 11,951; average attendance, 7,803.
YOUNG PEOPLE'S SOCIETIES: Societies, 83; members, 3,217.
MEMBERSHIP: No. of males, 3,830; No. of females, 7,800. Total, 11,630. Absent, 1,736. *Additions,* — on confession, 575; by letter, 729. Total,

GENERAL ASSOCIATION OF SOUTHERN CALIFORNIA.

CHURCHES.		CLERKS.	MINISTERS.			MEMBERS.				ADMITTED			REMOVED.				BAPT.	
City or Town.	Org.	Name.	Name.	Ord.	C'd.	Ma.	Fe.	To.	Ab.	C.	L.	To.	Di.	L.	Dc.	To.	Ad.	Inf.
Alessandro,	1895																	
Alpine,	1894	A. Percy Foss,	James E. Duff, *p.*	'02	'02	18	17	35	12	1	1	2	0	1	0	1	1	0
Avalon,	1889	E. B. Dye,	Charles W. Williams, *p.*	'86	'99	13	22	35	8	2	4	6	0	6	0	6	2	1
Bakersfield,	1892	F. G. Colton,	Edgar R. Fuller, *p.*	'86	'97	41	92	133	25	20	18	38	1	1	0	2	15	1
Barstow,	1901	Mrs. Hattie Wall,	Chas. S. Billings, *p.*	'94	'00	13	30	3	19	8	4	12	1	1	0	2	9	3
Bloomington,	1893	James E. Easton,	Arthur C. Dodd, *p.*	'98	'01	16	20	36	9	1	3	4	0	1	3	4	1	0
Buena Park,	1888	Mrs. Susie M. Hasson,	Oliver L. Corbin, *p. c.*	'93	'01	10	32	42	6	2	5	7	1	5	0	6	0	1
Calexico&Heber, Brandtmoore	'03	Mrs. Chas. A. Perry,	Rev. A. W. Thompson, *p.*	'80	'04	4	6	10	0	0	10	10						
Chula Vista,	1890	Mrs. Emma A. Carr,	E. E. P. Abbott, *p.*	'68	'98	35	69	104	7	2	2	4	0	3	0	3	2	0
Claremont,	1891	Mrs. E. C. Norton,	Henry Kingman, *p. c.*	'88	'00	118	146	264	63	12	39	51	3	17	0	20	8	1
Compton,	1888	Clement F. Wood,	Samuel G. Lamb, *p.*	'79	'04	15	40	55	4	0	10	10	2	9	0	11	0	1
Corona,	1887	Mrs. Carrie Birdsall,	Wm. N. Burr, *p.*	'88	'97	35	80	115	15	6	4	10	2	4	2	8	4	5
Dehesa,	1887	Ernest Dickinson,	James E. Duff, *p.*	'02	'02	6	7	13	1	0	0	0	0	0	0	0	0	0
De Luz,	1889	R. J. Wilmot,	Henry M. Daniels, *p.*	'61	'89	3	3	6	0	0	0	0	0	0	0	0	0	0
Eagle Rock, Highl'd Pk.	1886	Mrs. F. C. Eckert,	Otto Anderson, *p.*	'96	'03	3	5	8	1	0	1	1	0	5	0	5	0	0
Escondido,	1886	Dea. Dexter Parker,	Jno. H. Goodell, *p.*	'74	'03	35	73	108	16	2	4	6	0	10	4	14	1	1
Etiwanda,	1893	Clark Hickox, jr.	Gottlob D. Tangemann, *p.*	'93	'04	7	11	18	3	0	0	0	0	0	0	0	0	0
Halleck,	1844	W. C. Clark,	Chas. S. Billings, *p.*	'94	'03	4	3	7										
Highland,	1884	Thos. A. Ewing,				53	90	143	32	0	5	5	5	5	0	10	0	3
Hyde Park,	1888	Frank B. Clark,	John M. Schaefle, *p.*	'87	'90	9	11	20	6	0	0	0	1	0	0	1	0	0

CHURCHES.	SUNDAY SCHOOL.				Y.P.S.	BENEVOLENCE.									Legacies.	Home Exp.
Place.	Superintendent.	Mem.	Av.	Fam.	Members.	Foreign.	Ed'n.	Ch. B'd'g.	Home M.	A. M. A.	S. S.	Min. Aid.	Other.	TOTAL.		
Suñol Glen,	Mrs. T. G. Lewis,	40	32	30	47	10	2	10	40	6	6	3	0	77	0	482
Susanville,		0	0		0		0	0		0	0	0	0	0	0	
Thermalito,		0	0	4	0	0	0	0	0	0	0	0	0	0	0	
Tipton,		0	0	1	0	0	0	0	0	0	0	0	0	0	0	
Tulare,	C. W. Cobb,	87	46	78	21	10	3	4	12	4	3	2	5	43	0	1,010
Weaverville,	Mrs. Minnie Shurtleff,	60	40	100	24	5	0	7	21	0	5	0	0	38	0	1,083
Woodland,	Mrs. H. D. Lawhead,	100	50	125	0	21	0	9	17	0	10	0	10	67	0	1,101
Wyandotte,		0	0	50	0	0	0	5	8	0	0	0	0	13	0	

1,504. *Removals*, — death, 146; dismission, 418; revision, 460. Total, 1,024.

BAPTISMS: Adults, 200; infants, 358.

CONTRIBUTIONS: No. of churches contributing, 112. Foreign Missions, $7,557; Education, $5,379; Church Building, $4,542; Home Missions, $15,151; American Missionary Association, $2,129; Sunday Schools, $1,080; Ministerial Aid, $194; Other, $32,410. Total, $68,445. Legacies, $500.

HOME EXPENSES: No. of churches reporting, 89; amount, $136,026.

GAINS: Church members, 280. Sunday Schools, attendance, 904; Benevolence, $24,769.

Loss: Churches, 1; Home Expense, $5,615.

SOUTHERN ASSOCIATION. — SUNDAY SCHOOLS AND BENEVOLENCE.

CHURCHES.	SUNDAY SCHOOL.				Y.P.S.	BENEVOLENCE.									Legacies.	Home Exp.
Place.	Superintendent.	Mem.	Av.	Fam.	Members.	Foreign.	Ed'n.	Ch. B'd'g.	Home M.	A. M. A.	S. S.	Min. Aid.	Other.	TOTAL.		
						$	$	$	$	$	$	$	$	$	$	$
Alessandro,	F. Wells,															
Alpine,	T. M. Albee,	50	40	20	0	0	0	0	9	0	6	0	0	15	0	200
Avalon,	Jacob H. Miller,	63	60	35	15	20	0	7	27	0	15	0	25	94	0	1,274
Bakersfield,	Mrs. E. R. Fuller,	201	48	140	45	20	3	12	33	12	6	2	277	365	0	1,526
Barstow,						0	0	0	4	0	3	0	0	7	0	
Bloomington,	W. H. H. Easton,	60	35	17	0	5	0	3	12	0	6	0	3	29	0	140
Buena Park,	J. W. Marbutt,	75	50	33	23	14	0	5	22	0	3	8	0	52	0	862
Calexico & Heb'r,	W. D. Weed,	40	25	30	12											
Chula Vista,	H. Phelps,	120	75	75	27	30	0	80	0	0	0	0	53	163	0	800
Claremont,	E. C. Norton,	256	158	110	40	350	785	16	263	34	17	26	179	1,670	0	1,512
Compton,	Francis M. Lee,			40		0	0	0	0	0	0	0	0	0	0	800
Corona,	Geo. S. Thacker,	120	73	100	55	43	151	16	85	0	18	0	0	313	0	1,260
Dehesa,	J. S. Stockton,	25	20	15	0	0	0	2	2	0	0	0	0	4	0	111
De Luz,	R. J. Wilmot,	26	12	4	0	0	0	0	2	0	0	1	0	3	0	9
Eagle Rock,	Jno. Q. Adams,	45	34	28	0	9	0	0	0	0	0	0	0	9	0	258
Escondido,	Wm. W. Beckler,	156	70		0	50	0	14	55	13	0	0	0	132	0	1,028
Etiwanda,	A. R. Loud,	50	30	50	15	3	0	17	21	0	2	0	10	53	0	700
Halleck,																
Highland,	S. H. Barrett,	115	75	100	80	146	7	20	120	21	16	9	42	381	0	1,065
Hyde Park,	F. B. Clark,	50	25	25	0	2	0	116	60	0	10	0	152	340	0	360

CHURCHES.		CLERKS.	MINISTERS.			MEMBERS.				ADMITTED.			REMOVED.				BAPT.	
City or Town.	Org.	Name.	Name.	Ord.	C'd.	Ma.	Fe.	To.	Ab.	C.	L.	To.	Di.	L.	De.	To.	Ad.	Inf.
Jamul,	1890	Mrs. H. F. Maxfield,																
La Cañada,	1897	Dea. D. J. Green,	Otto Anderson, *p.*	'96	'03	8	10	18	10	0	0	0	0	0	0	0	0	0
Lake View,	1898	K. D. Harger,	Nathaniel Kingsbury, *p.*	'93	'04	9	8	17	10	2	0	2	0	3	0	3	2	0
La Mesa,	1895	Kellogg B. Finley,	Geo. N. Musgrove, *p.*		'04	14	32	46	10	0	10	10	0	3	0	3	0	0
Lemon Grove,	1894		Geo. N. Musgrove, *p.*		'04													
Long Beach,	1888	Geo. C. Flint,	Chas. Pease. *p.*	'96	'99	44	59	103	6	32	14	46	2	3	0	5	2	0
" Plymouth,	1904	H. Geo. Cooley,	Chester P. Dorland, *p.*	'97	'04													
Los Alamitos,	1897	Mrs. M. L. Butterfield,	Oliver L. Corbin, *p.*	'93	'02	3	6	9	0	0	0	0	0	0	0	0	0	2
Los Angeles, 1st,	1867	F. A. Buck,	Wm. Horace Day, *p. c.* Warren F. Day, *p. em.*	'92 '66	'00 '94	420	827	1247	150	68	132	200	12	48	0	60	17	11
" Park,	1884	Eric Segerstroom,	Jno. H. Cooper, *p.*	'87	'03	30	81	111	10	1	5	6	2	9	8	19	0	1
" 3d,	1884	Marsh Sylvester,	Frederick A. Field, *p.*	'80	'02	13	23	36	11	3	3	6	0	4	0	4	1	4
" Vernon,	1885	Dea. William Wight,	Wm. Davies, *p.*	'85	'02	36	69	105	15	12	13	25	1	7	0	8	2	6
" East, Sta. A,	1887	Miss Agnes Jacobus,	Frank S. Forbes, *p.*	'88	'03	95	215	310	60	11	21	32	2	20	0	22	1	6
" Pico Heights,	1887	Dea. W. H. Klusmann,	John M. Schaefle, *p.*	'87	'90	60	114	174	17	21	4	25	1	2	0	3	1	0
" Plymouth,	1888	Mrs. J. H. Mallows,	J. Horace Mallows, *p.*	'86	'00	39	85	124	13	3	26	29	0	3	7	10	0	5
" West End, Sta. E,	1888	James Travis,	Charles B. Wilson, *p.*	'98	'03	8	22	30	6	0	3	3	0	2	0	2	0	0
" Olivet, Sta. D,	1889	J. Alan Adams,	Benj. F. Boller, *p.*	'76	'03	22	45	67	23	3	13	16	1	9	0	10	1	0
" *Swedish*,	1889	Samuel Johnson,	E. Magnus Carlson, *p.*	'97	'96	29	52	81	3	13	0	13	0	9	1	10	0	5
" Bethlehem,	1892	Mrs. Rose Burness,	Dana W. Bartlett, *p.*	'87	'96	73	128	201	86	23	9	32	1	2	10	13	8	6
" Central av., Sta. G,	1895	Miss Annie C. Hulver,	Nathan L. Rowell, *p.*	'64	'98	34	73	107	23	10	25	35	3	5	0	8	6	1
" Brooklyn Heights,	1901	Dea. John Cowan,				6	16	22	0	0	0	0	0	4	0	4	0	0
" *Spanish*,	1903	Hilaria Armenta,	Velino Minjares, *p. c.*	'94	'03	11	11	22	16	3	2	5	0	0	0	0	3	2
" Trinity,	1903	L. K. Roberts,	Charles W. Howkins, *p.*	'00	'03	7	11	18	0	13	5	18	0	0	0	0	0	0
Mentoné,	1892	George Robertson,	George Robertson, *p.*	'83	'92	18	40	58	18	1	0	1	0	3	0	3	0	0
Monrovia,	1887					1	5	6										
Moreno,	1891					4	6	10										
National City,	1881	Dea. J. Loren Mudgett,				13	36	49	15	3	3	6	0	0	0	0	0	0
Norwalk,	1896	Mrs. Jennie Truit,	Thomas A. Stubbins, *p.*	'99	'03	26	63	89	7	38	6	44	0	2	0	2	3	0
Ontario,	1885	Curtis L. Meacham,	Ralph B. Larkin, *p.*	'94	'01	60	109	169	23	6	7	13	1	8	0	9	0	0
Panama, Pylema,	1900	Mrs. Mary E. Taylor,	Amos A. Doyle, *p.*	'87	'04	5	13	18	1	0	0	0	0	0	0	0	0	0
Pasadena, 1st,	1885	Dea. George A. Green,	R. R. Meredith, *p. c.*	'63	'02	87	149	236	0	4	6	10	5	92	1	98	0	7
" North,	1889	Henry T. Staats,	Henry T. Staats, *p.*	'60	'88	42	91	133	13	6	26	32	3	10	0	13	4	0
" Lake avenue,	1896	Arthur I. Gammon,	Stephen G. Emerson, *p.*	'90	'98	71	124	195	12	14	23	37	5	8	2	15	2	2
" West Side,	1904	Jno. F. Barnes,	Jno. A. Holmes, *p.*	'01	'04	27	72	99	0	5	94	99	1	0	0	1	1	4
Paso Robles,	1894	Marion Shimmin,	Joseph H. Singleton, *p.*	'99	'03	14	36	50	10	6	0	6	0	2	2	4	2	0
Perris,	1887	Miss Lizzie Pell,	George F. Mathes, *p.*	'98	'99	25	45	70	11	3	1	4	1	3	0	4	1	0
Pomona,	1887	Dr. Harold M. Jones,	George E. Soper, *p.*	'84	'03	161	244	405	25	5	13	18	6	13	1	20	3	3
Poso,	1892	Mrs. Fannie Root,	William H. Robinson, *p.*	'92	'00	3	6	9	1	0	0	0	0	0	0	0	0	0
Poway,	1887	Adams Chapin,	Charles H. Abernethy, *p.*	'01	'98	11	18	29	5	1	1	2	1	5	0	6	1	0
Ramona,	1898	Mrs. H. B. Pratt,	Charles H. Abernethy, *p.*	'01	'99	14	19	33	5	5	2	7	0	5	0	5	2	2
Redlands,	1880	Dr. E. E. Major,	John H. Williams, *p. c.*	'73	'98	137	283	420	50	13	35	48	2	15	0	17	9	4

CHURCHES.	SUNDAY SCHOOL.				Y.P.S.	BENEVOLENCE.									Lega-cies.	Home Exp.
Place.	Superintendent.	Mem.	Av.	Fam.	Mem-bers.	For-eign.	Ed'n.	Ch. B'd'g.	Home M.	A. M. A.	S. S.	Min. Aid.	Other.	TOTAL.		
Jamul,																
La Cañada,	Mrs. Alfreda Slutman,	25	15	50	0	6	0	0	0	0	0	0	0	6	0	184
Lake View,	C. D. Maxfield,	21	13	16	0	0	0	0	3	0	0	0	0	3	0	40
La Mesa,	Kellogg B. Finley,	66	36	20	42	22	0	13	33	0	4	0	0	72	0	392
Lemon Grove,																
Long Beach,	G. J. Webster,	125		150		0	0	0	0	0	0	0	400	400	0	2,500
" Plymouth,	W. I. Clapp,															
Los Alamitos,	J. D. Shutt.	20	12	30	0	0	0	2	2	0	0	2	0	6	0	50
Los Angeles, 1st,	Caleb E. Fisher,	489	347	700	187	1,120	2,331	60	1,530	271	78	52	321	5,763	0	62,303
" Park,	Jno. H. Cooper,	140	85	100	48	26	0	25	50	0	5	0	20	126	0	1,200
" 3d,	W. H. Armstrong,	130	70	200	12	7	0	0	2	0	1	0	24	34	0	558
" Vernon,	Durrell Draper,	297	162	175	27	62	21	12	87	5	15	3	50	255	0	1,220
" East,	George T. Hanly,	285	162	180	79	70	5	5	153	5	16	0	50	304	0	2,500
" Pico Heights,	H. T. Dalton,		150		42	10	0	75	41	5	20	0	0	151	0	8,249
" Plymouth,	A. L. Bachman,	139	91	75	0	5	0	5	40	0	7	12	86	155	0	2,550
" West End,		65	40	20	15	10	0	2	25	0	5	0	5	47	0	350
" Olivet,	Mrs. E. P. Boller,	225	110	200	35	0	0	27	25	0	3	0	22	77	0	787
" *Swedish*,	O. Odin,	49	30	50	39	1	0	2	13	0	0	0	214	230	0	1,448
" Bethlehem,	Hirum Smith,	142	121	200	39	4	0	0	4	0	6	0	15	29	0	600
" Central av.,	Charles I. Mosteller,	332	190	400	58	32	10	15	67	0	10	0	11	145	0	1,226
" Brooklyn H's,	Rev. G. W. Archer,	58	48		10	0	0	3	0	0	0	0	0	3	0	
" *Spanish*,	Velino Minjares,	35		11		0	0	0	0	0	0	0	0	0	0	114
" Trinity,	M. M. Davison,	69	60	300	18	0	0	0	0	0	0	0	0	0	0	0
Mentone,	Mrs. K. G. Robertson,	50	35	50	20	10	0	5	33	0	5	0	30	83	0	508
Monrovia,																
Moreno,																
National City,	L. B. Barnes,	93	65	30	25	22	0	0	22	0	3	0	0	47	0	475
Norwalk,	Mrs. A. A. Whitmore,	60	43	30	30	5	0	4	7	0	4	1	25	46	0	794
Ontario,	W. L. Malone,	140	89		58	600	111	47	271	112	20	23	207	1,391	0	1,700
Panama,		60	40	150	0	0	0	0	5	0	0	0	0	5	0	875
Pasadena, 1st,	Dea. J. E. Janes,	383	159		59	326	0	7	1,047	17	60	35	23	1,515	0	4,058
" North,		137	90	100		48	300	4	40	47	6	0	94	539	0	1,475
" Lake av.,	H. R. Packard,	278	145	100	119	168	30	12	63	52	15	12	346	698	0	1,494
" West Side,	James D. Graham,	190	140	60	65	0	0	0	0	0	0	0	0	0	0	0
Paso Robles,	Marion Shimmin,	80	55	70	40	1	0	4	21	0	8	1	0	35	0	442
Perris,	George F. Mathes,	112	77	95	24	3	0	6	25	0	5	0	20	59	0	716
Pomona,	John P. Storrs,	345	224	150	80	1,058	0	46	845	0	0	0	300	2,249	0	2,645
Poso,				10		0	0	0	3	0	0	2	0	5	0	88
Poway,	James S. Winfree,	40	25	20	18	10	0	6	18	12	6	0	18	70	0	148
Ramona,				40		20	0	0	25	5	0	0	10	60	0	280
Redlands,	Jno. P. Fisk,	340	213	200	75	421	11	10	427	52	35	25	178	1,159	0	7,228

CHURCHES.		CLERKS.	MINISTERS.			MEMBERS.				ADMITTED.			REMOVED.				BAPT.	
City or Town.	Org.	Name.	Name.	Ord.	C'd.	Ma.	Fe.	To.	Ab.	C.	L.	To.	Di.	L.	Dc.	To.	Ad.	Inf.
Redondo,	1895	Mrs. C. H. Andrews,	George M. Morrison, *p.*	'90	'04	9	25	34	4	0	9	9	1	0	0	1	0	0
Rialto,	1890	Mrs. Lottie B. Mason,	Arthur C. Dodd, *p.*	'98	'00	18	21	39	1	2	8	10	0	0	2	2	2	0
Riverside,	1872	George F. Herrick,	Edward F. Goff, *p.*	'76	96	186	301	487	76	42	49	91	8	23	0	31	18	9
Rosedale,	1892	F. W. Northway,	William H. Robinson, *p.*	'92	'00	12	19	31	11	0	0	0	0	7	1	8	0	0
San Bernardino, 1st,	1867	W. D. Chapman,	Edwin K. Holden, *p.*	'85	'03	55	86	141	42	2	10	12	1	7	0	8	2	1
" Bethel,	1900	Miss Lulu Perry,	Hyram Myers, *p.*	'54	'03	7	12	19	5	1	0	1	0	2	0	2	0	0
San Diego, 1st,	1886	Charles L. Cliff,	Clarence T. Brown, *p.*	'89	'03	125	260	385	0	6	62	68	3	39	0	42	1	6
" 2d,	1888	Miss Mary L. Dexter,	Jno. L. Pearson, *p.*	'99	'02	5	12	17	4	1	2	3	0	1	8	9	1	0
San Jacinto,	1886	Mrs. H. K. Smith,	Nathaniel Kingsbury, *p.*	'93	'03	20	31	51	19	4	0	4	1	6	0	7	3	0
San Luis Obispo,	1892	Mrs. B. F. Whitmer,	Geo. Willett, *p.*	'78	'99	13	26	39	6	6	6	12	0	2	3	5	2	2
San Miguel,	1886	Mrs. Mate Wegley,				0	9	9	0	0	1	1	0	4	0	4	0	0
Santa Ana,	1889	Mrs. A. B. Gardner,	J. Francis Davies, *p.*	'73	'03	53	115	168	23	14	15	29	0	4	0	4	0	0
Santa Barbara,	1867	Harry W. Hill,	Wm. C. Merrill, *p.*	'84	'02	58	123	181	0	4	17	21	3	3	59	65	2	0
Saticoy,	1890	Mrs. R. L. Owens,	Wm. W. Riley, *p.*	'95	'02	14	31	45	11	2	2	4	0	1	0	1	0	0
Sherman,	1896	Henry Wiatt,	Wm. P. Hardy, *p.*	'93	'03	10	15	25	0	0	4	4	1	7	0	8	0	0
Sierra Madre,	1886	Jno. J. Graham,	Wm. H. Stubbins, *p.*	'81	'03	17	34	51	13	0	2	2	0	0	2	2	0	1
Spring Valley, Helix,	1888	Mrs. G. A. Oliver,	Geo. N. Musgrove, *p.*		'04	7	13	20	0	0	0	0	0	1	0	1	0	0
Ventura,	1869	Miss Alice Younglove,	Charles N. Queen, *p.*	'86	'00	39	94	133	23	11	10	21	3	6	0	9	5	4
Villa Park,	1889	Dea. Benj. C. Barker,	Willis T. Sparhawk, *p.*	'00	'03	17	21	38	8	0	1	1	1	5	0	6	0	0
Whittier,	1894	Robert Stewart,	Nicholas T. Edwards, *p.*	'83	'03	59	108	167	17	8	21	29	3	4	0	7	2	0

NAME OF STATE ORGANIZATION: GENERAL CONGREGATIONAL ASSOCIATION OF SOUTHERN CALIFORNIA.

NAMES OF CHURCHES ADDED: Los Angeles, Trinity; Los Angeles, *Spanish;* Pasadena, West Side; Calexico and Heber; Long Beach, Plymouth.

NAMES OF CHURCHES CHANGED: None.

NAMES OF CHURCHES DROPPED: Ballena, Flinn Valley, Hamlin.

CHURCHES: *Supplied by,* — Pastors by council, 6; pastors otherwise, 64; licentiates, 0; supplies, 3; vacant, 8. Total, 81.

MINISTERS: Pastors by council, 6; pastors otherwise, 55; supplying churches, 2. Total, 63. Without charge, 38. Total number of ministers, 101.

FAMILIES: 6,431.

SUNDAY SCHOOLS: Members, 8,801; average attendance, 5,409.

YOUNG PEOPLE'S SOCIETIES: Societies, 46; Members, 1,966.

COLORADO.

CHURCHES.		CLERKS.	MINISTERS.			MEMBERS.				ADMITTED			REMOVED.				BAPT.	
City or Town.	Org.	Name.	Name.	Ord.	C'd.	Ma.	Fe.	To.	Ab.	C.	L.	To.	Di.	L.	Dc.	To.	Ad.	Inf.
Amethyst, Creede,	1892	Mrs. A. H. Major,	Augustus W. Williams, *p.*	'73	'04	17	33	50	7	3	2	5		6		6	3	2
Arriba,	1895	Mrs. Cora A. Lamm,	[William D. Farrer, *Lic.*]		'03	34	24	58	16									
Arriola,	1900	Mrs. Ella B. Miller,					2	2										1
Ault,	1901	W. J. Carter,				19	39	58	5	19	11	30					9	
Bachelor,	1902	William Gunn,	Augustus W. Williams, *p.*	'73	'04	3	5	8	4									
Bethune,	1900	Mrs. Wm. Paisley,				1	2	3	1					4		4		
Boulder,	1864	O. P. Clark,	Henry H. Walker, *p.*	'99	'98	73	170	243	45	11	21	32	1	5	3	9	3	4
Bovina,	1902	W. B. Emerson, Arriba,	[William D. Farrer, *Lic.*]		'03	6	6	12						1		1		
Brighton (R. F. D.),	1903	Miss Florence Goodier,	Ralph C. Byers, *p.*	'91	'03	2	8	10		5	5	10					3	

CHURCHES.	SUNDAY SCHOOL.				Y.P.S.	BENEVOLENCE.									Legacies.	Home Exp.
Place.	Superintendent.	Mem.	Av.	Fam.	Members.	Foreign.	Ed'n.	Ch. B'd'g.	Home M.	A. M. A.	S. S.	Min. Aid.	Other.	TOTAL.		
Redondo,	Frank Perry,	65	50	45	30	0	0	5	15	0	0	0	0	20	0	475
Rialto,	A. B. Paddock,	62	50	32	0	19	0	4	26	0	0	0	0	49	0	325
Riverside,	C. W. Ekins,	285	220	175	60	272	798	14	587	144	25	30	205	2,075	0	3,035
Rosedale,	Mrs. Elizabeth Allen,	29	24	30	0	0	0	10	5	0	0	4	0	19	0	568
S. Bernardino, 1st,	Guy Stewart,	90	50	75	16	24	0	0	6	30	22	8	0	90	0	1,018
" Bethel,	Mrs. M. Hoskyns,	45	35	10	0	0	0	5	0	0	0	0	0	5		
San Diego, 1st,	Geo. W. Marston,	180	135			200	0	50	525	150	0	0	0	925	0	4,000
" 2d,	Miss Octavia Grigsby,	84	48	25	7	0	0	0	6	0	0	0	6	12	0	155
San Jacinto,	J. F. Stout,	50	32	30	10	64	0	80	47	0	7	2	15	215	0	265
San Luis Obispo,	Frederic P. Johnson,	100	65	35	25	14	0	9	18	0	5	2	8	56	0	723
San Miguel,																
Santa Ana,	J. A. Hankey,	131	76	87	93	16	0	13	149	0	10	0	35	223	0	2,602
Santa Barbara,	Bion B. Williams,	148	89	200	0	41	20	31	160	161	23	0	378	814	0	1,883
Saticoy,	Wm. W. Riley,	75	51	40	0	5	0	3	36	0	5	3	9	61	100	850
Sherman,	Miss A. L. Cottle,	60	45	17	24	0	0	2	18	0	0	0	0	20	0	350
Sierra Madre,	Mrs. W. H. Stubbins,		31	50	22	0	0	5	0	0	0	0	0	5	0	340
Spring Valley,				18												135
Ventura,	Miss Minnie P. Jones,	168	86	85	56	51	8	15	60	61	7	7	15	224	150	2,060
Villa Park,	Fred Lathrop,	90	45			1	0	5	0	0	0	0	0	6	0	297
Whittier,	Fred Graves,	154	82		47	24	0	23	44	0	15	0	0	106	0	1,598

MEMBERSHIP: Number of males, 2,863; number of females, 5,384. Total, 8,247. Absent, 1,172. *Additions*, — On confession, 487; by letter, 831. Total, 1,318. *Removals*, — Death, 91; dismission, 489; revision, 116. Total, 696.
BAPTISMS: Adults, 153; infants, 111.
CONTRIBUTIONS: Number of churches contributing, 66; Foreign Missions, $5,490; Education, $4,591; Church Building, $979; Home Missions, $7,344; American Missionary Association, $1,209; Sunday Schools, $558, Ministerial Aid, $270; other, $3,881. Total, $24,322. Legacies, $250.
HOME EXPENSES: Number of churches reporting, 67; amount, $141,781.
GAINS: Churches, 2; members, 748; Sunday School members, 274; Home Expense, $56,208.
Loss: Benevolence, $6,380.

COLORADO. — SUNDAY SCHOOLS AND BENEVOLENCE.

CHURCHES.	SUNDAY SCHOOL.				Y.P.S.	BENEVOLENCE.									Legacies.	Home Exp.
Place.	Superintendent.	Mem.	Av.	Fam.	Members.	Foreign.	Ed'n.	Ch. B'd'g.	Home M.	A. M. A.	S. S.	Min. Aid.	Other.	TOTAL.		
Amethyst,	Dr. Samuel McKibbin,	75	45	125	22	$21	$	$	$46	$	$	$	$	$67	$ 0	$1,050
Arriba,	Philip Bugger,	40	30	17					8					8	0	78
Arriola,									5					5	0	23
Ault,	Mrs. Mattie Pry,	130	60	40	20			5	5		7		35	52	0	3,178
Bachelor,	Mrs. A. Pardy,	35	35	40												
Bethune,	Mrs. Wm. Paisley,	14	11	8		4								4	0	69
Boulder,	Silas W. Plimpton,	246	145	135	71	138		8	213	19			27	405	0	4,750
Bovina,	Wm. R. Graham,	40	30	11					8					8	0	27
Brighton,	Charles H. Gordier,	30	22	20												27

CHURCHES.		CLERKS.	MINISTERS.			MEMBERS.				ADMITTED.			REMOVED.				BAPT.	
City or Town.	Org.	Name.	Name.	Ord.	C'd.	Ma.	Fe.	To.	Ab.	C.	L.	To.	Di.	L.	Dc.	To.	Ad.	Inf.
Burdette,	1896	Mrs. Alice Gould,	[Jeannie Hoy, *Lic.*]		'02	4	6	10										
Buena Vista,	1880	Andrew C. Wallace,	Robert F. Paxton, *p.*	'87	'03	16	41	57	6	4	2	6		4		4	1	
Cimarron,	1898	Mrs. William Budelier,	Joel Harper, *p.*	'93	'00	1	8	9	2	1		1					1	
Claremont,	1888	Mrs. J. B. Wellman,				9	24	33	3									
Clark,	1901	Mrs. Gene Pollard,	[Giles A. Ellis, *Lic.*]		'04	20	18	38	9	32		32					15	3
Coal Creek,	1881	Mrs. J. J. Howells,				4	18	22	4		2	2	1			1		
Collbran,	1900	Roy Underhill,	Geo. W. Chatfield, *p.*	'95	'04	8	14	22	3	5	3	8	1	5		6		1
Colorado City,	1901	Miss Lizzie Correll,	Frank W Hullinger, *p.*	'79	'03	13	29	42	8	30	5	35		3		3	10	1
Colorado Springs, 1st,	1874	D. C. Jenks,	James B. Gregg, *p. c.*	'74	'82	159	338	497	129	4	42	46	8	27		35	2	4
" 2d,	1889	H. K. Wing,	Manly D. Ormes, *p. c.*	'89	'89	68	140	208	31	20	8	28	2	11	5	18	10	2
" Hillside,	1901	Mrs. W. H. Robinson,	Charles H. Harger, *p.*	'93	'03	13	25	38	7	9	6	15	1	5	4	10	6	
Cope,	1888	Theo. F. Bryant,				8	14	22	2	4		4					3	
Cortez,	1889	Mrs. M. M. Guillet,				1	10	11	0	3	3	6	0	2	0	2	0	1
Craig,	1900	Mrs. Mira Goddard,	Harold E. Anderson, *p.*	'99	'00	15	36	51	5	8		8		3		3	3	
Crested Butte,	1880	Mrs. Code S. Elfred,	Charles H. Daines, *p.*	'94	'03	16	40	56	18	3	4	7		4		4		
Cripple Creek,	1892	James A. Bradbury,	Samuel T. McKinney, *p.*	'98	'03	115	135	250	109	29	9	38	2	36		38	6	6
Denver, 1st,	1864	Rev. E. Southworth,	J. Monroe Markley, *p.*	'94	'02	137	312	449	149	20	33	53	2	17		19	10	5
" 2d,	1879	William H. Andre,	Addison Blanchard, *p.*	'68	'89	118	238	356	46	17	19	36	3	17	17	37	7	7
" 3d,	1881	Miss E. H. Anderson,	William H. Hopkins, *p. c.*	'94	'01	58	122	180	30	11	14	25	2	10		12	2	12
" Boulevard,	1882	F. E. Kidder,	Charles H. Pettibone, *p. c.*	'82	'93	144	236	380	180	7	17	24	2	24		26	4	4
" Pilgrim,	1883	Mrs. Mina Emmons,	Henry M. Skeels, *p.*	'76	'03	18	67	85	20	3	8	11		10	9	19	1	1
" Plymouth,	1884	Allan M. Culver,	Frank T. Bayley, *p. c.*	'73	'91	227	423	650	100	37	55	92	9	33		42	16	8
" Tabernacle,	1884	Charles Mitchell,	Thomas A. Uzzell, *p.*	'76	'85	137	240	377	200	40	37	77	5	12	200	217	2	13
" Olivet,	1885	Mrs. Ona Williams,	[Frank M. DeWeese, *Lic.*]		'03	8	14	22		3	5	8		5		5		2
" Harmon,	1888	Mrs. W. F. Bardley,	Elias H. Peters, *p.*	'03	'04	39	85	124	39	9	10	19	1	4		5	9	1
" South Broadway,	1889	A. W. Carpenter,	William E. Kunz, *p.*	'00	'03	44	80	124	15	1	8	9	3	13	17	33	3	
" Villa Park,	1890	Mrs. Wm. A. Hart, *a*				36	57	93	14	3	2	5	1	5	5	11	3	
" North,	1891	Charles E. Linney,	Levi D. Blanford, *p. c.*	'01	'02	28	53	81	11	19	6	25		8	11	19	13	
" Manchester, Denver Mills,	'94	Miss Etta Thomas, *b*	Noyes O. Bartholomew, *p.*	'03	'02	2	10	12	1	5	3	8		1		1	2	
" Globeville, *German*,	1894	John Wolf, Globeville,	Adam Traudt, *p.*	'91	'94	112	113	225		85		85	2	4		6		13
" Emanuel, *German*,	1899		Adam Traudt, *p.*	'91	'94	2	3	5										
" Platte Valley,	1901	Mrs. Lulu Mathews, *c*	Ralph C. Byers, *p.**	'91	'03	10	18	28	1	2	1	3	1	3		4		
" Ohio Avenue,	1902	Mrs. Rachel E. Turner,	Noyes O. Bartholomew, *p.*	'03	'03	22	28	50		6	23	29		1		1		
Eaton,	1886	Mrs. F. M. Thompson,	Selden C. Dickinson, *p.*	'91	'02	57	78	135	32	18	9	27		9		9	12	5
Flagler,	1888	Willis L. Price,	[William D. Farrer, *Lic.*]		'03	15	26	41	7		1	1		4		4		
Fondis,	1902	Miss Lucy Corlew,	[William D. Farrer, *Lic.*]		'03	15	21	36	5		2	2		1	20	21		
Fort Collins, *German*,	1903	Peter Mueller,	Paul Burkhardt, *p.*	'91	'03	19	19	38		38		38						11
Fruita,	1888	Mrs. Clara Beach,	[Charles R. Scafe, *Lic.*]		'02	48	77	125	36	7	13	20		3		3	1	
Gillett,	1896	Miss Lola Stage,																
Gilman,	1889	J. M. Wittenran,				2	1	3										
Grand Junction,	1890	Mrs. W. M. Smith,	James A. Becker, *p.*	'94	'02	33	79	112	10	7	25	32	1	8	5	14	1	
Greeley,	1870	James P. Phillips,	Frank M. Sheldon, *p. c.*	'01	'01	72	180	252	38	9	11	20	2	8	2	12	4	4
Hayden,	1899	Mrs. S. J. Walker,	Francis E. Cain, *p.*	'95	'04	26	61	87	4	12	3	15	1	3	7	11	3	2
Highland Lake,	1880	Roland S. True,	Dwight A. Strong, *p.*	'90	'03	34	36	70	33	2	2	4		3		3	1	

a 1819 Grove Street, Denver. *b* Denver Mills. *c* 40th Street Sta., R. F. D. * 40th Street Sta., R. F. D.

CHURCHES.	SUNDAY SCHOOL.				Y.P.S.	BENEVOLENCE.									Legacies.	Home Exp.
Place.	Superintendent.	Mem.	Av.	Fam.	Members.	Foreign.	Ed'n.	Ch. B'd'g.	Home M.	A. M. A.	S. S.	Min. Aid.	Other.	TOTAL.		
Burdette,	G. W. Stockham,	30	24	12				2	1					3	0	60
Buena Vista,	L. R. Slater,	75	40	50	25	18			10		3		10	41	0	666
Cimarron,	Mrs. Wm. Budelier,	32	15													
Claremont,	Mrs. Frank Root,	28	20	20		2		2	2					6	0	100
Clark,	Fred Akhurst,	40	30	50					8		2			10	0	
Coal Creek,	W. Z. Williams,	70	50	150					43				7	50	0	463
Collbran,	T. G. Underhill,	50	41	200					12		3			15	0	1,211
Colorado City,	Joseph L. Clark,	150	78	200	16				2		2		15	19	0	160
Colorado Sp's, 1st	Fred S. Tucker,	400	265	325	75	738	63	559	536	29	36		176	2,137	0	14,255
" 2d,	Thomas J. Jones,	180	124	160	29	39		24	43	6	13		117	242	0	1,888
" Hillside,	R. B. Harper,	70	55	75	40						1			1	0	600
Cope,		40	24	17							3			3	0	150
Cortez,	Urias Cato,	40	26	20				11						11	0	
Craig,	Lee Bryan,	240	140	140	80	5	6	18	23	7				59	0	1,550
Crested Butte,	H. C. Lawrence,	92	68	100	35			30						30	0	773
Cripple Creek,	Frank G. Willis,	248	146	150	64	77	10	14	122	11	23	5	42	304	0	2,004
Denver, 1st,	F. W. Whipple,	150	113	200	75	145			128	112			563	948	0	5,602
" 2d,	Roland H. Blanchard,	500	310	250	130	75	5	195	178	15	14	13	356	851	0	2,400
" 3d,	W. H. Taylor,	200	193	200	77	110	8		63	9	11	10	116	327	0	3,506
" Boulevard,	J. W. Jackson,	535	328	200	50	60			50	5			80	195	0	5,127
" Pilgrim,	E. C. Stark,	150	108	51	50	31		2	31					64	0	599
" Plymouth,	William E. Sweet,	507	361	300	70	714	30	80	900	12	54		610	2,400	0	8,856
" Tabernacle,	Dr. J. Bruce Mather,	600	400	500	150			150					500	650	0	20,000
" Olivet,		134	89	100					10			5		15	0	
" Harmon,	W. D. Working,					37			44		8		11	100	0	825
" So. Broadway,	Mrs. Jessie Bond,	125	85	60	26	50			39					89	0	1,628
" Villa Park,	Burdette Jones,	135	95	50	40	35			40					75	0	780
" North,	Rev. L. D. Blanford,	265	173	80	30	15		3	25		4		50	97	0	1,005
" Manchester,	Edward Curtis,	40	24	24							3			3	0	40
" Globeville, *G.*	Henry Wolf,	210	175	98		9			35					44	0	1,075
" Emanuel, *G.*									13					13	0	
" Platte Valley,	Mrs. A. G. Reily,	30	25	35					12		7			19	0	797
" Ohio Avenue,	George Scheidemantel,	120	100	100	23	27			21		12		15	75	0	1,500
Eaton,	Thomas Smith,	150	104	80	72	62	18	95	154		12			341	0	1,922
Flagler,	H. W. Brown,	35	20	30					15					15	0	137
Fondis,	George Allison,	35	20	30		1			1					2	0	520
Fort Collins, *Ger.*	Jacob Reichert,	45	45	50											0	254
Fruita,	M. U. B. Page,	109	90	115	40	17	3		43	5				68	0	1,135
Gillett,	Miss Lola Stage,	20	15	30	20											
Gilman,	Miss South,	25	15													
Grand Junction,	James F. Walker,	120	70	100	40	5		5	28		7			45	0	1,700
Greeley,	James E. Snook,	174	95	160	44	260	18	51	195	84	23		47	678	0	2,264
Hayden,	Mrs. D. L. Sellers,	70	50	125	85	26		18	75		5	6	40	170	0	1,311
Highland Lake,	Mrs. F. P. Waite,	65	41	40	15	34	3	3	13	9	9	1		72	0	700

CHURCHES.		CLERKS.	MINISTERS.			MEMBERS.				ADMITTED			REMOVED.				BAPT.	
City or Town.	Org.	Name.	Name.	Ord.	C'd.	Ma.	Fe.	To.	Ab.	C.	L.	To.	Di.	L.	De.	To.	Ad.	Inf.
Julesburg,	1885	Mrs. Geo. M. Robbins,	[William Clews, *Lic.*]		'03	16	31	47	9									
Kirk,	1900	Mrs. Lina R. Pratt,				6	8	14	2		1	1		1	1	2		
La Fayette,	1890	Miss Anna M. Jones,	[Harry C. Kephard, *U. B.*]	'00	'04	19	61	80	15	5	5	10		11	1	12		1
Leadville,	1896	John P. Allan,	Henry E. Heyse, *p.*	'02	'02	21	32	53	17	2	8	10	1	3	7	11	1	1
Littleton,	1892	Miss Jessie Stuart,	James L. Reed, *p.*	'95	'03	18	26	44	3	4	1	5		5	4	9		
Longmont,	1872	F. H. Stickney,	Charles W. Longren, *p.*	'87	'00	76	177	253	40	5	11	16		11		11	2	3
Loveland, *German*,	1901	George Kiesler,	Philip Bechtel, *p.*	'95	'02	32	32	64	3	10	7	17						22
Lyons,	1889		Edward F. Gardner, *p.*	'90	'03													
Manitou,	1879	Harry S. Francisco,	Herbert W. Lathe, *p.*	'77	'02	54	129	183	44	6	5	11	1	10		11		2
Maybell,	1903	Frank Haines,	Harold E. Anderson, *p.*	'99	'03	3	5	8		2	7	9	1			1		
Minturn,	1901	Rev. A. E. Martin,	A. Edward Martin, *p.*	'01	'01	6	7	13	4		3	3		6		6		
Montrose,	1885	Dea. Robert Halley,	Joel Harper, *p.*	'93	'00	40	81	121	27	1	7	8		3		3		
Newcastle,	1888																	
" Garfield Creek,	1901																	
Ophir,	1899	Miss Mary Moody,	[Chester S. Carney, *Lic.*]		'03	1	4	5	2									2
Otis,	1886	Rev. George Dungan,	[Jeannie Hoy, *Lic.*]		'02	28	21	49	17	5	2	7					1	
Paonia,	1903																	
Prairie Temple, Yale,	1898	W. I. Richard, Landsman,	[Mrs. Mary A. Bevier, *Lic.*]		'98	10	10	20	1									
Pueblo, 1st,	1878	Dea. J. E. Humphrey,				90	189	279	25	9	20	29	1	7	1	9	3	3
" Pilgrim,	1888	Dea. W. A. Gittings,	Robert W. Gammon, *p.*	'97	'01	86	148	234	59	20	18	38	4	4		8	10	10
" Minnequa,	1902	Henry K. Barton,	James N. Sheridan, *p.*	'93	'03	6	8	14		10	4	14						1
Red Cliff,	1889	Miss S. Abbie Chapin,				2	5	7	6									
Rico,	1892	William Kelley,	[Chester S. Carney, *Lic.*]		'03	14	24	38	13					8		8		
Rye,	1902	Miss Katie Weed,	Frank E. Eckel, *p.*	'93	'02	8	18	26	4	1	3	4	1			1	1	
Seibert,	1896	Mrs. Wm. Blake,				17	22	39	5	1		1		2		2		
Silverton,	1878	Mrs. F. B. Brown,	J. Challen Smith, *p.*	'96	'03	24	59	83	15	4	4	8	1	8		9		3
Starkville,	1894	Mrs. Kinney,	Owen Umsted, *p.*	'98	'01	1	6	7	1	2		2						2
Steamboat Springs,	1889	Mrs. Chris. Stukey,	Thomas F. Bolger, *p. c.*	'02	'01	8	27	35	11	4	3	7		6	1	7	4	2
Sulphur Springs,	1892	Mrs. Sarah Kennedy,				4	11	15						2		2		1
Telluride,	1889	Mrs. Helen H. Farrell,	George W. Belsey, *p.*	'86	'04	18	58	76	18	8	4	12		4	8	12	3	1
Thurman,	1902	Miss Annie Zeudner,	[William D. Farrer, *Lic.*]		'03	13	10	23	6					2		2		
Trinidad,	1889	Miss Eva A. Hubbard,	Owen Umsted, *p.*	'98	'01	16	56	72	17	9	14	23	1	5		6	3	
Tuttle,	1900	John J. Pugh,	[Mrs. Mary A. Bevier, *Lic.*]		'97	2	5	7	1	1		1					1	
Ward,	1894	Mrs. Lulu Powell,	[James M. Lavender, *Lic.*]		'03	9	7	16	4					3	4	7		
West Eaton,	1900	Miss D. N. Law, Eaton,				5	14	19						8		8		
Whitewater,	1888	Mrs. Lizzie Mahanna,				17	28	45	6	3	3	6	1	3	3	7	2	
" Kannah Creek,	1901	William Williams,				3	4	7	2									
Yampa,	1901	W. E. Wheeler,	Frank Fulkerson, *p.*	'01	'02	54	50	104	31	26	7	33	2	4		6	15	

NAME OF STATE ORGANIZATION: COLORADO CONGREGATIONAL ASSOCIATION.

NAMES OF CHURCHES ADDED: Fort Collins; Brighton; Maybell; Paonia.

NAMES OF CHURCHES CHANGED: None.

NAMES OF CHURCHES DROPPED: Cameron.

CHURCHES: *Supplied by*, — Pastors by council, 8; pastors otherwise, 46; licentiates, 16; supplies, 2; vacant, 19. Total, 91.

MINISTERS: Pastors by council, 8; pastors otherwise, 38; supplying churches, 2. Total, 48. Without charge, 43. Total number of ministers, 91.

FAMILIES: 7,195.

SUNDAY SCHOOLS: Members, 10,281; average attendance, 6,757.

YOUNG PEOPLE'S SOCIETIES: Societies, 48; members, 2,432.

CHURCHES.	SUNDAY SCHOOL.				Y.P.S.	BENEVOLENCE.									Legacies.	Home Exp.
Place.	Superintendent.	Mem.	Av.	Fam.	Members.	Foreign.	Ed'n.	Ch. B'd'g.	Home M.	A. M. A.	S. S.	Min. Aid.	Other.	TOTAL.		
Ellington,	Orson S. Wood,	221	77	225	40	224	23	20	122	55	46	34	120	644	0	2,000
Ellsworth,	Mrs. Horace M. Dunbar,	38	20	55	0	26	0	0	17	5	6	0	0	54	0	460
Enfield,	Harry O. Smith, Thompsonville,	171	89	150	35	255	60	77	190	58	11	21	97	769	1,000	2,500
Essex,	Edwin T. Pratt,	175	57	104	35	141	11	0	40	15	4	16	81	308	300	1,280
Exeter,	John Clarke, Liberty Hill,	50	20	50	0	39	8	7	29	10	0	7	7	107	0	426
Fairfield,	Bacon Wakeman,	170	78	151	57	484	215	57	727	177	51	38	1,956	3,705	3,000	3,705
Falls Village,	Frederick G. Dean,	51	27	54	21	6	3	6	11	4	0	6	14	50	0	1,360
Farmington,	Albert W. Hart,	136	86	55	36	127	43	40	129	100	49	26	1,511	2,025	0	2,643
Franklin,	Frederick S. Armstrong,	40	35	55	9	13	4	3	8	6	0	3	16	53	0	879
Georgetown,	Moses B. Mills,	80	50	55	0	30	0	0	0	0	6	27	0	63	0	1,120
" *Swedish*,	Gustaf Wahlquist,	73	55	59	0	0	0	6	4	0	0	0	58	68	0	573
Gilead,	John E. Ellis,	55	26	40	25	35	0	0	14	22	0	0	0	71	0	465
Glastonbury,	Samuel H. Williams,	314	211	200	90	1,953	15	166	442	430	205	37	87	3,335	4,500	8,863
Goshen,	Frederick J. Vaill,	134	39	131	55	155	7	7	98	42	17	15	78	419	0	2,204
Goshen,	William H. Geer,	139	62	70	37	94	0	0	44	6	9	0	7	160	0	857
Granby, 1st,	H. M. Hayes,	75	45	40	31	25	0	10	20	0	0	11	57	123	0	725
" South,	Stanley A. Edwards,	60	41	80	29	57	0	10	8	12	0	5	35	127	0	1,049
Greenfield Hill,	Joseph B. Hill, Aspetuck,	228	63	167	75	23	3	4	32	9	0	3	7	81	2,000	1.650
Green's Farms,	J. Frank Elwood,	100	70	75	60	61	0	14	37	0	24	7	36	179	0	2,948
Greenwich, 1st,	J. H. Cook, Sound Beach,	92	59	75	18	45	25	0	52	10	10	0	60	202	0	2,000
" 2d,	Charles N. Mead,	325	183	250	57	921	99	75	1,084	224	81	71	216	2,771	0	8,840
" Stanwich,	F. W. Smith, Coscob, R. D. 28,	103	49	90	44	32	0	7	16	21	36	0	5	117	0	1,250
" North,	N. A. Knapp, G., R. D. 27,	98	61	57	35	83	6	5	32	30	13	5	35	209	0	1,500
" Mianus,	John E. Anderson,	56	40	60	0	10	0	0	10	0	1	0	0	21	0	610
Griswold,	Edward A. Geer,	91	27	58	28	64	5	7	23	15	7	9	3	133	0	800
Groton,	Charles E. White,	172	92	207	43	129	5	39	56	39	14	0	117	399	0	2,529
Guilford, 1st,	Wm. A. Dudley,	245	113	180	57	230	191	85	220	120	25	0	114	985	0	1,818
" 3d,	Clifford F. Bishop,	212	133	176	86	60	5	10	10	5	0	0	84	174	0	1,787
Haddam,	Rollin U. Tyler, Tylerville,	87	65	65	9	96	0	9	25	30	3	5	70	238	0	8 00
Haddam Neck,	Willis G. Sexton,	35	20	40	0	0	0	5	0	0	0	0	0	5	0	600
Hadlyme,	Mrs. S. J. Daniels,	70	50	50	22	39	0	0	14	19	8	0	10	90	0	678
Hampton,	Henry Clapp, Rawson,	80	50	88	0	30	0	3	3	5	3	0	8	52	0	700
Hanover,	A. B. Ladd, jr., Baltic, R. F. D.,	135	45	85	27	39	0	5	25	10	30	5	10	124	0	757
Hartford, 1st,	Oscar A. Phelps,	436	314	450	75	3,556	378	330	2,060	705	113	391	10,336	17,869	381,648	30,451
" 2d,	Rev. Ashley D. Leavitt,	266	126	200	100	792	50	0	600	100	0	50	648	2,240	0	10,500
" Park,	H. Leonard Beadle,	140	92	225	47	695	50	66	282	401	49	18	352	1,913	0	8,028
" 4th,		554	288	0	50	343	47	48	132	86	15	26	275	972	0	9,824
" Talcott st.,	Rev. R. F. Wheeler,	111	45	92	18	4	0	0	5	4	4	0	10	27	0	1,009
" Farming'n av.	David Calhoun,	434	265	385	100	872	69	40	486	109	31	43	721	2,371	0	8,478
" Asylum Hill,	Rev. Joseph H. Twichell,	279	165	340	0	6,408	734	92	6,340	332	65	301	396	14,668	0	37,000

CONNECTICUT.

CHURCHES.		CLERKS.	MINISTERS.			MEMBERS.				ADMITTED.			REMOVED.				BAPT.	
City or Town.	Org.	Name.	Name.	Ord.	C'd.	Ma.	Fe.	To.	Ab.	C.	L.	To.	Di.	L.	De.	To.	Ad.	Inf.
Abington,	1753	Mrs. Seymour Peal,	Joseph Kyte, *p.*	'62	'03	18	30	48	20	0	4	4	5	0	0	5	0	0
Andover,	1749	Miss Mary E. Hyde,				12	28	40	9	0	0	0	1	0	1	2	0	0
Ansonia,	1850	F. G. Baldwin,	William F. Markwick, *p.c.*	'84	'91	126	267	393	37	8	13	21	7	5	1	13	4	9
" *Ger.*,	1894	Otto Kuhn,	John F. Graf, *p.*	'64	'98	20	46	66	1	14	0	14	1	0	0	1	0	14
Ashford,	1718	John A. Brown, *a*	[Henry A. Ryder, *Lic.*]		'03	4	15	19	5	0	0	0	1	0	0	1	0	0
Avon,	1819	Miss Alla S. Chidsey,				20	62	82	16	0	0	0	2	0	0	2	0	2
Barkhamsted,	1781	Wallace Case,	William L. Linaberry, *p.*	'92	'03	11	33	44	11	0	4	4	0	0	0	0	0	1
Berlin,	1775	Francis Deming,	Henry P. Schauffler, *p. c.*	'98	'98	136	224	360	48	1	9	10	6	14	0	20	0	0
Bethany,	1763	E. N. Clark, Westville,	[John F. Johnston, *Lic.*]		'04	14	26	40	6	1	0	1	0	0	0	0	1	0
Bethel,	1760	Rev. H. L. Slack,	Henry L. Slack, *p. c.*	'77	'83	142	285	427	56	22	3	25	4	3	0	7	12	4
Bethlehem,	1740	Mrs. K. B. Hayes,	[Roy M. Houghton, *Lic.*]		'03	27	36	63	16	0	0	0	3	3	0	6	0	0
Bloomfield,	1738	Frederick C. Bidwell,	William M. Brown, *p.*	'80	'96	49	102	151	25	9	5	14	1	2	0	3	0	0
Bolton,	1725	Adelia N. Loomis,	Cyrus M. Perry, *p.*	'65	'98	10	29	39	4	0	0	0	0	0	0	0	0	4
Bozrah, Fitchville,	1739	Charles J. Abell,	William S. Palmer,	'62	'98	23	32	55	13	1	0	1	0	0	0	0	0	0
Branford,	1644	J. J. V. Cunningham,	Theophilus S. Devitt, *p.*	'91	'93	140	232	372	50	1	6	7	9	3	0	12	1	2
Bridgeport, 1st,	1695	Thomas C. Wordin,	{ Chas. R. Palmer, *p. em.* { John DePeu, *p. c.*	'60 '85	'72 '97	137	257	394	67	7	8	15	8	4	0	12	2	7
" 2d,	1830	Frank Hubbard,	Henry H. Tweedy, *p.*	'98	'03	260	483	743	101	20	32	52	9	12	0	21	6	2
" Black Rock,	1849	Henry F. Bunce,	Henry C. Woodruff, *p. c.*	'73	'81	24	56	80	30	0	1	1	2	0	0	2	0	0
" Park st.,	1868	Orange Merwin,	Edward G. Fullerton, *p.*	'89	'91	189	430	619	21	13	17	20	7	7	2	16	6	16
" Olivet,	1887	Frederick A. Persons,	Geo. R. Montgomery, *p. c.*	'01	'01	116	228	344	57	24	6	30	4	3	0	7	6	15
" West End,	1887	Alfred A. Camp,	Grant L. Shaeffer, *p.*	'93	'04	87	206	293	39	21	9	30	1	23	1	25	4	7
" King's Highway,	'94	Albert C. Coates,	Evan Evans, *p.*	'94	'99	56	93	149	10	1	2	3	4	2	0	6	0	6
" *Swed.*,	1895	John E. Larson,	Olof Ohlson, *p.*	'02	'02	47	57	104	10	19	3	22	0	7	0	7	0	18
" *Italian*,	1903	Agostino De Napoli,	Canio Cerreta, *p.*	'03	'02	34	4	38	9	38	0	38	0	0	2	2	0	3
Bridgewater,	1809	Henry C. Sanford,	[Dempster D. Gorton, *Lic.*]		'02	24	47	71	17	6	0	6	1	0	0	1	1	0
Bristol,	1747	Henry B. Wilcox,	Calvin B. Moody, *p. c.*	'80	'03	190	361	551	60	8	11	19	17	5	0	22	0	5
" *Swedish*,	1890	August Wiberg,	[Kenneth A. Bercher, *Lay.*]		'03	12	16	28	2	6	0	6	0	4	0	4	0	1
Broad Brook,	1851	Miss Grace E. Adams,				30	98	128	45	0	0	0	3	4	0	7	0	1
Brookfield,	1757	Miss W. Skidmore,	Cyrus W. Francis, *p. c.*	'67	'95	25	57	82	12	1	2	3	1	2	0	3	0	0
Brooklyn,	1734	William R. Thurber,	George W. Clark, *p.*	'00	'01	20	63	83	12	0	0	0	3	1	0	4	0	0
Buckingham,	1731	C.G. Strickland, Addison	Gilbert H. Bacheler, *p.*	'99	'03	37	49	86	17	0	0	0	2	2	0	4	0	0
Burlington,	1783	Samuel K. Henry,	Henry J. Condit, *p.*	'98	'01	23	49	72	17	4	0	4	1	0	0	1	0	0
Canaan, Pilgrim,	1887	Samuel A. Eddy,	Edwin C. Gillette, *p.*	'98	'02	40	81	121	14	4	3	7	2	5	0	7	0	1
Canterbury,	1711	Rev. C. C. Lyon,	Clarence C. Lyon, *p.*	'90	'01	14	30	44	11	0	0	0	1	0	4	5	0	0
Canton, Center,	1750	George W. Lamphier,	James W. Moulton, *p.*	'90	'02	54	82	136	18	11	6	17	0	0	0	0	5	4
Centerbrook,	1725	Jerome W. Bushnell,	George A. Pelton, *p.*	'65	'01	26	49	75	11	0	0	0	5	2	0	7	0	1
Central Village,	1846	Charles A. Byles,	Andrew J. McLeod, *p.*	'71	'00	21	58	79	15	1	0	1	4	0	0	4	0	0

a Mt. Hope.

SUNDAY SCHOOLS AND BENEVOLENCE.

CHURCHES.	SUNDAY SCHOOL.				Y.P.S.	BENEVOLENCE.									Legacies.	Home Exp.
Place.	Superintendent.	Mem.	Av.	Fam.	Members.	Foreign.	Ed'n.	Ch. B'd'g.	Home M.	A. M. A.	S. S.	Min. Aid.	Other.	TOTAL.		
Abington,	G. Warren Fuller,	78	27	45	44	$12	$ 0	$ 0	$10	$ 0	$ 0	$ 0	$36	$58	$ 0	$702
Andover,	Charles L. Backus,	45	25	50	0	8	0	0	12	35	0	0	0	55	0	900
Ansonia,	John B. Davidson,	292	182	388	109	258	0	20	147	22	0	55	169	671	0	3,605
" *Ger.*,	Rev. John F. Graf,	56	42	60	14	19	0	5	16	3	0	2	4	39	0	620
Ashford,	Harvey Copeland,	25	14	37	0	18	0	0	6	0	3	0	10	37	0	214
Avon,	Rev. N. J. Seelye,	44	25	85	0	7	0	0	8	4	0	0	24	43	0	1,000
Barkhamsted,	Wallace Case,	40	21	35	34	2	3	0	2	3	3	0	12	25	0	360
Berlin,	Francis Deming,	303	123	225	87	234	27	33	122	128	17	29	1,196	1,786	0	2,375
Bethany,	Clifton D. Rosha,	30	23	16	0	0	0	0	0	0	0	0	0	0	0	356
Bethel,	Arthur D. Fairchild,	276	179	275	65	109	5	10	192	56	8	8	179	567	0	2,559
Bethlehem,	Roy M. Houghton,	72	0	57	12	50	5	7	4	30	5	0	20	151	0	850
Bloomfield,	Nathan F. Miller,	163	83	110	35	5	44	7	30	18	3	5	545	667	0	1,400
Bolton,	W. H. Loomis,	25	15	40	20	14	0	3	7	0	5	0	8	37	0	400
Bozrah,	William F. Herrick, Yantic,	36	20	30	14	23	0	0	0	0	4	0	0	27	140	349
Branford,	Frank T. Bradley,	385	234	200	92	380	38	36	153	61	89	20	540	1,317	0	3,050
Bridgeport, 1st,	Henry W. Hincks,	170	115	325	28	502	23	39	610	237	24	55	78	1,568	0	8,872
" 2d,	Edward W. Marsh,	468	258	500	109	407	78	56	273	241	121	44	457	1,677	500	12,889
" Black Rock,	John N. Fancher,	122	72	70	45	86	10	14	85	22	33	14	114	378	0	1,222
" Park st.,	William E. Phillips,	610	299	400	125	557	38	29	421	72	56	41	2,062	3,276	0	6,304
" Olivet,	Dr. Frank L. Smith,	400	240	320	42	54	0	20	133	14	22	0	115	358	1,945	3,185
" West End,	Walter S. Hurlbut,	275	184	200	51	40	13	13	16	20	7	13	317	439	250	3,009
" King's High,	Edward D. Beach,	260	140	155	70	3	0	0	22	5	7	0	28	65	0	1,745
" *Swed.*,	Emil Larsen,	64	60	25	50	60	0	9	45	0	0	0	61	175	0	1,786
" *Italian*,	Alfred O'brien,	73	53	28	0	0	0	0	0	0	0	0	3	3	0	116
Bridgewater,	Robert C. Mallory, New Milford,	131	46	48	0	27	7	0	56	10	11	0	13	124	0	765
Bristol,	John T. Chidsey,	359	164	310	117	1,137	10	60	1,117	307	29	23	46	2,729	0	6,328
" *Swed.*,	Emil Carlson,	24	0	26	0	0	0	3	3	0	0	0	0	6	0	600
Broad Brook,	S. B. Adams,	156	0	130	66	5	5	5	7	5	5	5	30	67	0	1,400
Brookfield,	Clarence E. Vroman,	105	59	70	17	103	22	23	2	34	5	31	46	266	0	1,347
Brooklyn,	E. E. Allen,	75	36	50	0	61	1	3	32	23	8	2	23	153	1,810	753
Buckingham,	H. N. Brainard, E. Glastonbury,	97	36	64	29	10	0	0	0	0	0	0	0	10	0	899
Burlington,	Benjamin B. Hinman,	92	32	59	33	5	4	0	12	4	4	0	16	45	0	593
Canaan, Pilgrim,	John G. Adam, M. D.,	103	73	100	38	147	8	20	79	35	0	20	154	463	0	1,141
Canterbury,	George Rowland,	40	26	50	25	3	0	0	3	2	0	0	0	8	170	370
Canton,	Anson W. Bristol, jr.,	207	48	68	58	62	9	13	48	58	8	10	112	320	21	820
Centerbrook,	Alfred M. Wright,	100	46	85	50	55	0	0	12	15	5	0	5	92	0	890
Central Village,	L. Howard Cross,	108	54	75	0	51	0	3	25	34	0	0	75	188	0	1,400

CHURCHES.		CLERKS.	MINISTERS.			MEMBERS.				ADMITTED.			REMOVED.				BAPT.	
City or Town.	Org.	Name.	Name.	Ord.	C'd.	Ma.	Fe.	To.	Ab.	C.	L.	To.	Di.	L.	Dc.	To.	Ad.	Inf.
Chaplin,	1810	Jared W. Lincoln,	Andrew J. Small, *p.*	'95	'04	36	78	114	26	0	1	1	4	2	1	7	1	0
Cheshire,	1724	Edwin R. Brown,	Robert W. Newlands, *p.*	'92	'01	90	178	268	38	6	2	8	6	2	0	8	4	2
Chester,	1742	Edwin G. Smith,	William A. Kirkwood, *p.*	'93	'02	73	185	258	42	21	7	28	9	1	2	12	14	0
Clinton,	1667	Ezra E. Post,	Charles F. Robinson, *p. c.*	'93	'01	83	170	253	32	17	4	21	4	2	0	6	7	5
Cobalt,	1855	Dr. Levi Jewett,	Bert F. Case, *p.*	'94	'00	27	50	77	10	2	2	4	3	0	0	3	1	0
Colchester,	1703	Wm. S. Curtis,	Edmond C. Ingalls, *p. c.*	'77	'96	62	153	215	44	2	0	2	4	1	0	5	0	0
Colebrook,	1795	James M. Grant,	William Hedges, *p.*	'79	'01	22	36	58	14	0	0	0	0	1	0	1	0	0
Collinsville,	1832	Emerson A. Hough,	Charles E. Cooledge, *p.*	'85	'85	123	218	341	59	10	1	11	7	7	0	14	0	13
" *Swedish,*	1887	Carl V. Stenmark,	Lars G. Borg, *p.*	'97	'01	31	37	68	0	3	1	4	1	3	2	6	0	16
Columbia,	1720	William A. Collins,	Fred D. Avery, *p.c. em.* Jasper P. Harvey, *p. c.*	'50 '80	'50 '96	54	93	147	31	2	0	2	5	1	0	6	0	1
Cornwall,	1740	John E. Calhoun,	Edward C. Starr, *p.*	'71	'88	25	67	92	21	6	0	6	1	1	0	2	3	0
" 2d,	1782	M. P. Rogers, *a*	Carl Stackman, *p. c.*	'02	'02	68	106	174	28	4	2	6	3	3	4	10	2	3
Coventry, 2d,	1745	Andrew Kingsbury, *b*	Harry C. McKnight, *p.*	'85	'03	18	40	58	13	3	2	5	3	0	0	3	3	0
Cromwell,	1715	E. S. Coe,	Henry G. Marshall, *p.*	'71	'85	58	92	150	44	2	1	3	5	3	0	8	0	3
Danbury, 1st,	1696	Wm. A. Gordon,	Harry C. Meserve, *p.*	'94	'03	153	407	560	40	3	2	5	11	10	1	22	0	0
" 2d,	1851	Harry S. Parcells,	[S. Edmond Breen,]		'02	108	233	341	26	22	11	33	0	2	8	10	0	0
" *Swedish,*	1893	Charles J. Larson,	Sevrin K. Didricksen, *p.*	'90	'04	11	19	30	3	10	0	10	0	2	5	7	0	3
Danielson,	1715	Mrs. Esther A. Jacobs,	S. Sherburne Mathews, *p.c.*	'74	'99	102	225	327	55	19	1	20	4	3	5	12	7	4
Darien,	1744	Albert H. Scofield,	Herbert S. Brown, *p. c.*	'86	'99	57	116	173	16	2	4	6	1	1	0	2	0	1
Dayville, Killingly,	1849	Miss Clara B. Stokes,	Lewis E. Perry, *p.*	'85	'99	18	57	75	17	1	0	1	1	0	0	1	1	0
Deep River,	1834	R. L. Selden,	Charles F. Fisher, *p.*	'01	'02	46	109	155	23	6	8	14	5	5	4	14	3	1
" *Swedish,*	1890	Eric O. Strom,				11	19	30	0	2	0	2	1	1	0	2	0	3
Derby, 1st,	1678	Newell J. Bailey,	Hugh MacCallum, *p.*	'97	'00	59	111	170	50	7	0	7	3	2	0	5	1	7
" 2d,	1846	Rev. E. C. Fellowes,	Edward C. Fellowes, *p. c.*	'91	'95	61	148	209	40	3	6	9	2	6	1	9	3	17
Durham,	1711	Henry H. Newton,	[Henry H. Guernsey, *Lic.*]		'03	34	72	106	27	1	1	2	0	0	0	0	1	0
East Canaan,	1769	A. A. Lawrence,	Charles W. Hanna, *p. c.*	'77	'01	22	60	82	10	0	0	0	1	3	0	4	0	1
Eastford,	1778	Henry Trowbridge,	Jeremiah K. Aldrich, *p.*	'63	'02	25	37	62	13	0	0	0	2	2	0	4	0	0
East Granby,	1737	B. P. Clark,				14	37	51	12	1	0	1	3	0	0	3	1	0
East Haddam, Little Haddam,	1704	E.W.Chaffee, Moodus,	Francis Parker, *p.*	'78	'92	30	81	111	34	2	0	2	0	3	0	3	2	0
East Hampton,	1748	Albert W. Sexton,	William Slade, *p.*	'88	'97	62	167	229	37	14	2	16	2	5	0	7	1	10
East Hartford, 1st,	1699	Harry D. Olmsted,	William B. Tuthill, *p. c.*	'97	'00	91	237	328	40	17	9	26	7	2	0	9	8	4
" South, Hockanum,	1877	F.H.Ensign, Silver Lane,	Francis P. Bacheler, *p. c.*	'88	'92	31	102	133	9	14	3	17	2	0	0	2	3	3
East Hartland,	1768	Edwin P. Jones,	Edward S. Sanborn, *p.*	'95	'03	12	22	34	1	0	2	2	0	5	0	5	0	0
East Haven,	1711	Asa L. Fabrique,	Daniel J. Clark, *p. c.*	'80	'80	108	192	300	34	16	5	21	7	2	0	9	7	8
" Foxon,	1893	Horace Woods, *c*	Charles Page, *p. c.*	'94	'94	12	16	28	3	0	0	0	0	0	0	0	0	0
East Norwalk, *Swedish,*	1890	Ellen Nordling, Norwalk,	Charles J. Vahlstrom, *p.*	'00	'02	7	30	37	7	0	0	0	0	0	3	3	0	5
Easton,	1763	S. B. Turney, *d*	[Oscar E. Maurer, *Lic.*]		'04	20	54	74	21	1	0	1	0	0	0	0	1	3
East Windsor,	1754	G.S.Phelps, Warehouse Pt.	William F. English, *p. c.*	'85	'92	64	96	160	10	0	1	1	2	0	0	2	0	1
East Woodstock,	1831	G. L. Upham,	Tell A. Turner, *p* *	'82	'02	31	56	87	12	0	0	0	2	0	0	2	0	0

a W. Cornwall. *b* Rockville, R. D. 2. *c* E. Haven, R. F. D. *d* Westport, R. D. 11. * Cambridge, Mass.

CHURCHES.	SUNDAY SCHOOL.				Y.P.S.	BENEVOLENCE.										
Place.	Superintendent.	Mem.	Av.	Fam.	Members.	Foreign.	Ed'n.	Ch. B'd'g.	Home M.	A. M. A.	S. S.	Min. Aid.	Other.	TOTAL.	Legacies.	Home Exp.
Chaplin,	Winslow B. Gallup,	90	33	75	70	80	17	15	55	30	19	11	52	279	0	1,063
Cheshire,	Samuel A. Hale, W. Cheshire,	191	74	196	61	294	15	11	198	62	46	34	10	670	0	1,697
Chester,	Edwin G. Smith,	331	100	160	62	132	24	33	84	35	21	14	439	832	0	1,900
Clinton,	Z. Silas Wellman,	201	68	186	45	116	5	9	95	65	11	11	0	312	0	1,822
Cobalt,	Dr. Levi Jewett,	40	20	50	33	21	0	0	16	5	4	0	6	52	0	523
Colchester,	Edward F. Strong,	126	66	111	47	143	38	31	96	38	4	10	31	391	0	1,629
Colebrook,	William P. Lawrence, *a*	33	24	50	0	13	0	0	16	10	0	0	25	64	0	1,045
Collinsville,	M. Stanley Neal,	225	104	110	84	142	1	16	20	0	27	11	199	416	0	1,750
" *Swedish*,	Carl J. Johnson,	114	90	50	0	0	0	4	12	0	0	0	53	69	0	909
Columbia,	L. Eugene Winter,	150	61	120	49	147	6	11	26	16	17	13	0	236	0	937
Cornwall,	Royal K. Southwick,	78	45	62	14	204	11	36	137	135	5	5	15	548	0	1,164
" 2d,	Chas. W. Hart, W. Cornwall,	161	74	110	45	90	25	0	87	54	12	24	111	413	0	3,908
Coventry, 2d,	Andrew Kingsbury, *b*	152	78	107	63	88	5	13	67	7	10	3	100	293	1,000	1,051
Cromwell,	E. S. Coe,	179	70	75	44	389	54	41	139	141	120	5	68	957	150	1,569
Danbury, 1st,	Frederick T. Joy,	340	170	500	30	268	14	26	189	76	11	74	311	969	0	6,299
" 2d,	Emil Ericson,	211	100	325	108	20	0	0	0	0	0	0	31	51	0	2,903
" *Swed.*,	Chas. J. Nilson,	23	16	50	0	11	0	4	0	0	0	0	18	33	0	425
Danielson,	William H. Barron, jr.,	236	109	275	60	372	24	33	259	53	13	33	355	1,142	0	3,003
Darien,	William M. Nash,	160	83	97	65	114	14	25	51	73	5	2	26	310	0	2,200
Dayville,	Almond T. Boland,	70	50	85	33	10	0	0	6	0	3	0	3	22	0	600
Deep River,	Horace P. Denison,	172	99	125	0	13	0	0	26	0	0	0	54	93	0	1,966
" *Swedish*,	Eric O. Strom,	27	18	12	0	0	0	3	3	0	0	0	43	49	0	400
Derby, 1st,	Newell J. Bailey,	207	100	105	84	145	8	10	24	17	21	14	121	360	0	2,510
" 2d,	E. S. Gordy, Ansonia,	92	61	125	0	49	0	14	99	18	18	27	0	225	0	3,340
Durham,	Arthur S. Newton,	98	48	59	26	95	0	4	19	34	0	0	20	172	0	900
East Canaan,	Edward A. Roberts,	147	84	87	27	340	0	0	9	14	0	7	0	370	0	1,150
Eastford,	Mrs. Lucy A. George,	65	0	41	19	7	0	9	18	0	0	0	22	56	0	850
East Granby,	Mrs. B. P. Clark,	60	38	71	0	11	0	0	10	0	7	0	5	33	0	700
East Haddam,	Eugene W. Chaffee, Moodus,	55	27	90	38	69	13	20	49	47	11	9	46	264	6,858	1,375
East Hampton,	Robert A. Beckwith,	165	70	175	41	115	9	11	25	70	6	7	12	255	0	1,461
East Hartford, 1st,	C. Henry Olmsted,	281	153	300	95	149	10	4	83	127	3	0	134	510	0	4,190
" South,	J. Knox Hall,	102	55	70	40	12	10	10	11	10	10	3	5	71	0	923
East Hartland,	Frederick H. Jones,	37	21	45	8	10	0	0	10	6	0	0	16	42	0	191
East Haven,	Frederick B. Street,	246	130	200	58	269	12	11	288	17	11	18	145	771	1,000	2 500
" Foxon,	Fred W. Prout, East Haven, R.D.	64	27	24	0	0	0	5	5	0	4	4	3	21	0	413
East Norwalk, *S.*	Charles Erikson,	60	37	40	0	4	1	3	4	1	2	0	99	114	0	520
Easton,	A. J. Sherwood, *c*	50	30	32	17	15	3	3	13	6	2	3	0	45	0	600
East Windsor,	W. W. Thompson, Warehouse Pt.	140	56	80	39	156	17	8	99	23	8	8	325	644	0	1,315
East Woodstock,	George T. Bixby,	76	36	48	43	25	5	5	37	17	38	5	35	167	0	521

a Winsted, R. F. D. *b* Rockville, R. D. 2. *c* Bridgeport, R. D. 5.

CHURCHES.		CLERKS.	MINISTERS.			MEMBERS.				ADMITTED.			REMOVED.				BAPT.	
City or Town.	Org.	Name.	Name.	Ord.	C'd.	Ma.	Fe.	To.	Ab.	C.	L.	To.	Di.	L.	Dc.	To.	Ad.	Inf.
Ellington,	1736	J. F. McKnight,	David E. Jones, *p.*	'71	'98	75	142	217	25	3	0	3	5	6	0	11	4	3
Ellsworth,	1802	Horace M. Dunbar,	Wesley E. Page, *p.*	'97	'04	22	29	51	18	0	0	0	0	3	0	3	0	6
Enfield,	1699	F.A.King, Thompsonv'e	John P. Garfield, *p. c.*	'02	'03	80	124	204	40	4	3	7	4	0	4	8	0	0
Essex,	1852	C. H. Hubbard, M. D.	Walter E. Lamphear, *p.*	'94	'03	47	100	147	35	0	8	8	5	3	0	8	0	0
Exeter, Leonard's Bridge,	1773	Charles C. Loomis,	Andrew J. Park, *p.*	'66	'01	27	36	63	5	10	5	15	2	1	0	3	6	1
Fairfield,	1639	Bacon Wakeman,	Frank S. Child, *p. c.*	'79	'88	61	136	197	19	1	4	5	2	6	0	8	1	5
Falls Village,	1858	Myron H. Dean,	Arthur F. Hertell, *p.*		'04	9	42	51	11	0	0	0	1	3	0	4	0	0
Farmington,	1652	H. W. Barbour,	James G. Johnson, *p. c.*	'66	'99	75	176	251	56	4	9	13	10	9	0	19	1	1
Franklin, Yantic,	1718	Samuel G. Hartshorn,	Harry A. Beadle, *p. c.*	'01	'00	25	62	87	21	5	5	10	5	0	0	5	3	3
Georgetown,	1875	Mrs. C. B. Dyckman,	Samuel A. Fiske, *p.*	'00	'04	25	51	76	19	0	0	0	3	3	0	6	0	2
" *Swedish,*	1889	Ascel Anderson,	Anders A. Nordlund, *p. c.*	'95	'95	13	18	31	0	0	0	0	0	0	0	0	0	6
Gilead,	1752	John R. Gilbert,	Robert J. Kyle, *p.*	'85	'00	23	36	59	13	0	1	1	1	0	0	1	0	0
Glastonbury,	1692	Thos. H. L. Tallcott,	George F. Waters, *p. c.*	'73	'95	109	246	355	48	13	4	17	5	3	3	11	7	1
Goshen,	1740	Rev. H. E. Small,	Harry E. Small, *p.*	'93	'97	58	111	169	7	11	2	13	3	2	0	5	4	4
" Lebanon, *a*	1729	C. Taylor, jr., Colchester	Marcus Burr, *p.*	'64	'94	46	46	92	25	4	2	6	4	2	0	6	3	0
Granby, 1st,	1739	H. M. Hayes, N. Granby	Edgar H. Olmstead, *p.*	'99	'02	36	53	89	14	1	0	1	0	0	0	0	1	0
" South,	1872	Chester F. Loomis,				33	64	97	19	0	0	0	2	5	1	8	0	0
Greenfield Hill,	1726	Oliver H. Meeker,	William H. Gane, *p. c.*	'79	'01	52	102	154	19	3	0	3	3	0	0	3	1	0
Green's Farms,	1715	John H. Jennings,	Charlton B. Strayer, *p.*		'02	48	75	123	6	13	0	13	0	3	0	3	2	6
Greenwich, 1st,	1670	J. B. Ford, Riverside,	DeWitt C. Eggleston, *p. c.*	'93	'94	30	57	87	2	5	0	5	3	0	0	3	0	2
" 2d,	1700	Benjamin Wright,	Joseph H. Selden, *p. c.*	'82	'00	207	360	567	52	6	3	9	7	5	0	12	1	3
" Stanwich,	1735	Geo. A. Lockwood, *c*	Matthew Patton, *p.*	'95	'99	60	89	149	30	0	1	1	3	3	0	6	0	1
" North Greenwich, *b*	1827	Ezekiel C. Mead,	Levi Rodgers, *p.*	'71	'90	45	66	111	36	0	0	0	2	0	0	2	0	0
" Mianus, Coscob,	1897	Mrs. Frank T. Palmer,	[Grove F. Ekins, *Lic.*]		'02	7	12	19	2	0	0	0	0	0	0	0	0	0
Griswold,	1720	Rev. F. E. Allen,	Frederick E. Allen, *p.*	'79	'92	19	46	65	15	0	1	1	0	6	0	6	0	0
Groton,	1704	Milton M. Baker,	Frederick S. Hyde, *p. c.*	'94	'94	57	131	188	42	6	3	9	1	2	0	3	3	7
Guilford, 1st,	1643	J. W. Norton,	Frederic E. Snow, *p.*	'80	'91	109	170	279	25	1	4	5	2	1	0	3	1	6
" 3d,	1843	Miss Maria C. Bishop,	Warren D. Bigelow, *p. c.*	'02	'02	94	162	256	49	2	0	2	5	0	0	5	2	1
Haddam,	1696	Rollin U. Tyler, *d*	Everett E. Lewis, *p. c.*	'72	'71	26	54	80	22	2	1	3	5	1	0	6	1	0
Haddam Neck,	1740	W. H. Brown, *e*	[Marvin S. Stocking, *M. E.*]		'02	19	25	44	0	0	3	3	1	0	0	1	0	0
Hadlyme,	1745	Charles H. Rich,	Robert M. French, *p.*	'98	'98	16	53	69	18	2	4	6	4	0	0	4	2	0
Hampton,	1723	Joseph W. Congdon, *f*	William H. Woodwell, *p.*	'73	'01	25	70	95	25	0	0	0	2	0	0	2	0	5
Hanover,	1766	Wm. S. Lee, jr.,				31	50	81	19	0	0	0	0	0	0	0	0	2
Hartford, 1st,	1632	John D. Parker,	Rockwell H. Potter, *p. c.*	'98	'98	255	495	750	115	24	31	55	16	16	4	36	3	16
" 2d,	1670	Olin H. Clark,	Edwin P. Parker, *p. c.*	'60	'60	215	417	632	20	9	4	13	9	6	0	15	0	4
" Park,	1824	H. Leonard Beadle,	William W. Ranney, *p. c.*	'92	'96	82	198	280	42	7	12	19	4	12	1	17	3	3
" 4th,	1832	James N. Bardin,	Henry H. Kelsey, *p. c.*	'84	'88	333	565	898	120	30	28	58	11	23	45	79	10	14
" Talcott st.,	1833	Robert E. Snyder,	Robert F. Wheeler, *p.*	'79	'86	21	61	82	17	6	0	6	2	0	0	2	3	5
" Farmington av.,	1852	Francis N. Allen,	Wm. DeLoss Love, *p. c.*	'78	'85	198	289	487	45	9	13	22	10	18	0	28	5	7
" Asylum Hill,	1865	Edward M. Ney,	Joseph H. Twichell, *p. c.*	'63	'65	303	454	757	125	2	10	12	17	7	0	24	1	9

a Yantic, R.D. 1. *b* Portchester, N. Y., R. D. *c* Greenwich, R. D. 26. *d* Tylerville. *e* E. Hampton, R. F. D. *f* Howard's Valley.

CHURCHES.	SUNDAY SCHOOL.				Y.P.S.	BENEVOLENCE.									Lega-cies.	Home Exp.
Place.	Superintendent.	Mem.	Av.	Fam.	Mem-bers.	For-eign.	Ed'n.	Ch. B'd'g.	Home M.	A. M. A.	S. S.	Min. Aid.	Other.	TOTAL.		
Ellington,	Orson S. Wood,	221	77	225	40	224	23	20	122	55	46	34	120	644	0	2,000
Ellsworth,	Mrs. Horace M. Dunbar,	38	20	55	0	26	0	0	17	5	6	0	0	54	0	460
Enfield,	Harry O. Smith, Thompsonville,	171	89	150	35	255	60	77	190	58	11	21	97	769	1,000	2,500
Essex,	Edwin T. Pratt,	175	57	104	35	141	11	0	40	15	4	16	81	308	300	1,280
Exeter,	John Clarke, Liberty Hill,	50	20	50	0	39	8	7	29	10	0	7	7	107	0	426
Fairfield,	Bacon Wakeman,	170	78	151	57	484	215	57	727	177	51	38	1,956	3,705	3,000	3,705
Falls Village,	Frederick G. Dean,	51	27	54	21	6	3	6	11	4	0	6	14	50	0	1,360
Farmington,	Albert W. Hart,	136	86	55	36	127	43	40	129	100	49	26	1,511	2,025	0	2,643
Franklin,	Frederick S. Armstrong,	40	35	55	9	13	4	3	8	6	0	3	16	53	0	879
Georgetown,	Moses B. Mills,	80	50	55	0	30	0	0	0	0	6	27	0	63	0	1,120
" *Swedish*,	Gustaf Wahlquist,	73	55	59	0	0	0	6	4	0	0	0	58	68	0	573
Gilead,	John E. Ellis,	55	26	40	25	35	0	0	14	22	0	0	0	71	0	465
Glastonbury,	Samuel H. Williams,	314	211	200	90	1,953	15	166	442	430	205	37	87	3,335	4,500	8,863
Goshen,	Frederick J. Vaill,	134	39	131	55	155	7	7	98	42	17	15	78	419	0	2,204
Goshen,	William H. Geer,	139	62	70	37	94	0	0	44	6	9	0	7	160	0	857
Granby, 1st,	H. M. Hayes,	75	45	40	31	25	0	10	20	0	0	11	57	123	0	725
" South,	Stanley A. Edwards,	60	41	80	29	57	0	10	8	12	0	5	35	127	0	1,049
Greenfield Hill,	Joseph B. Hill, Aspetuck,	228	63	167	75	23	3	4	32	9	0	3	7	81	2,000	1,650
Green's Farms,	J. Frank Elwood,	100	70	75	60	61	0	14	37	0	24	7	36	179	0	2,948
Greenwich, 1st,	J. H. Cook, Sound Beach,	92	59	75	18	45	25	0	52	10	10	0	60	202	0	2,000
" 2d,	Charles N. Mead,	325	183	250	57	921	99	75	1,084	224	81	71	216	2,771	0	8,840
" Stanwich,	F. W. Smith, Coscob, R. D. 28,	103	49	90	44	32	0	7	16	21	36	0	5	117	0	1,250
" North,	N. A. Knapp, G., R. D. 27,	98	61	57	35	83	6	5	32	30	13	5	35	209	0	1,500
" Mianus,	John E. Anderson,	56	40	60	0	10	0	0	10	0	1	0	0	21	0	610
Griswold,	Edward A. Geer,	91	27	58	28	64	5	7	23	15	7	9	3	133	0	800
Groton,	Charles E. White,	172	92	207	43	129	5	39	56	39	14	0	117	399	0	2,529
Guilford, 1st,	Wm. A. Dudley,	245	113	180	57	230	191	85	220	120	25	0	114	985	0	1,818
" 3d,	Clifford F. Bishop,	212	133	176	86	60	5	10	10	5	0	0	84	174	0	1,787
Haddam,	Rollin U. Tyler, Tylerville,	87	65	65	9	96	0	9	25	30	3	5	70	238	0	8 00
Haddam Neck,	Willis G. Sexton,	35	20	40	0	0	0	5	0	0	0	0	0	5	0	600
Hadlyme,	Mrs. S. J. Daniels,	70	50	50	22	39	0	0	14	19	8	0	10	90	0	678
Hampton,	Henry Clapp, Rawson,	80	50	88	0	30	0	3	3	5	3	0	8	52	0	700
Hanover,	A. B. Ladd, jr., Baltic, R. F. D.,	135	45	85	27	39	0	5	25	10	30	5	10	124	0	757
Hartford, 1st,	Oscar A. Phelps,	436	314	450	75	3,556	378	330	2,060	705	113	391	10,336	17,869	381,648	30,451
" 2d,	Rev. Ashley D. Leavitt,	266	126	200	100	792	50	0	600	100	0	50	648	2,240	0	10,500
" Park,	H. Leonard Beadle,	140	92	225	47	695	50	66	282	401	49	18	352	1,913	0	8,028
" 4th,		554	288	0	50	343	47	48	132	86	15	26	275	972	0	9,824
" Talcott st.,	Rev. R. F. Wheeler,	111	45	92	18	4	0	0	5	4	4	0	10	27	0	1,009
" Farming'n av.	David Calhoun,	434	265	385	100	872	69	40	486	109	31	43	721	2,371	0	8,478
" Asylum Hill,	Rev. Joseph H. Twichell,	279	165	340	0	6,408	734	92	6,340	332	65	301	396	14,668	0	37,000

CHURCHES.		CLERKS.	MINISTERS.			MEMBERS.				ADMITTED.			REMOVED.				BAPT.	
City or Town.	Org.	Name.	Name.	Ord.	C'd.	Ma.	Fe.	To.	Ab.	C.	L.	To.	Di.	L.	De.	To.	Ad.	Inf.
Hartford, Windsor av.,	1870	Walter G. Camp,	Harry E. Peabody, *p. c.*	'92	'99	113	297	410	49	25	16	41	3	11	0	14	14	2
" Wethersf'd av.,	1873	Robert C. Dickenson,	Charles T. Erickson,			37	107	144	15	15	3	18	0	2	0	2	10	2
" Zion,	1889	Charles Erikson,	Emil O. Hedberg, *p.*	'97	'02	70	122	192	7	39	5	44	1	10	2	13	0	0
" *Danish*,	1893	George Hanson,	[Hennig Goldsett,]			19	30	49	0	2	0	2	0	5	0	5	0	5
" Glenwood,	1894	George P. Kayser,	Selden E. MacGeehon, *p.*	'95	'00	24	55	79	6	12	5	17	0	2	0	2	5	5
" *Italian*,	1903	Michele Jovanna,	Pasquale R. DeCarlo, *p.*	'97	'03	30	10	40	10	40	0	40	0	0	0	0	0	0
Harwinton, Torrington, R.D.2,	1738	Rev. Charles B. Strong,	Charles B. Strong, *p.*	'82	'00	56	81	137	24	0	0	0	10	6	0	16	0	2
Hebron,	1716	Alfred L. Bissell,	Robert J. Kyle, *p.*	'85	'00	41	81	122	18	0	0	0	2	0	0	2	0	0
Higganum,	1844	Rev. Wm. J. Tate,	William J. Tate, *p.*	'93	'99	71	124	195	43	1	2	3	0	2	0	2	1	1
Huntington, Shelton, R.F.D.,	1724	Frank H. Wells,	Frederick A. Holden, *p.*	'85	'03	28	50	78	2	7	8	15	0	4	0	4	3	3
Ivoryton,	1898	Samuel F. Parmelee,	Enoch H. Burt, *p.*	'86	'98	21	64	85	12	0	0	0	1	4	0	5	0	0
" *Swedish*,	1892	Gustaf A. Lindell,				12	21	33	3	2	0	2	0	1	0	1	0	3
Jewett City,	1825	Joseph F. Watt,	George N. Edwards, *p. c.*	'01	'01	28	69	97	40	1	1	2	5	3	0	8	0	0
Kensington,	1712	A. W. Upson,	A. Ferdinand Travis, *p.*	'98	'00	58	92	150	34	7	1	8	4	0	11	15	1	0
Kent,	1741	Mary B. Hatch,	Herbert K. Job, *p. c.*	'91	'98	56	114	170	30	1	1	2	2	3	0	5	0	0
Killingworth,	1738	Cyrus D. Evarts,	Edward G. Stone, *p.*	'74	'00	39	57	96	22	1	2	3	6	1	0	7	0	2
Lebanon,	1700	E. L. Danielson, M. D.,	Stephen Smith, *p.*	'80	'98	61	113	174	16	51	0	51	4	2	0	6	25	3
Ledyard, Norwich, R. D. 6,	1810	G. Fanning, R. D. 1,	Albert E. Kinmouth, *p.*	'74	'93	51	64	115	38	9	1	10	2	3	0	5	8	3
Lisbon, Norwich, R. D. 4,	1723	Calvin D. Bromley,				29	38	67	32	0	0	0	2	0	0	2	0	0
Litchfield,	1721	James P. Woodruff,	John Hutchins, *p. c.*	'76	'95	62	140	202	37	4	4	8	4	13	1	18	1	2
Lyme,	1725	J. Raymond Warren,	Enoch F. Burr, *p.*	'50	'50	17	49	66	13	1	0	1	2	0	0	2	0	0
" Grassy Hill,	1746	J. Ely Beebe,	Joseph G. W. Herold, *p.*	'86	'01	7	26	33	12	0	0	0	0	0	0	0	0	0
Madison,	1707	George C. Field,	George A. Bushee, *p. c.*	'96	'99	198	90	288	40	0	0	0	13	0	0	13	0	0
Manchester, North,	1851	Henry A. Slater,	Clarence H. Barber, *p. c.*	'80	'87	77	179	256	50	2	5	7	3	1	0	4	1	8
Mansfield, 1st,	1710	H. S. Brown, Willimantic,	Clarence Pike, *p.*	'84	'95	33	67	100	37	2	0	2	2	0	0	2	0	0
" 2d, Storrs,	1744	Clarence H. Savage,	Harris E. Starr, *p.*	'02	'02	27	46	73	9	6	6	12	1	7	0	8	5	0
Marlboro,	1749	John Lord,	George P. Fuller, *p.*	'94	'02	13	27	40	5	0	0	0	1	0	0	1	0	5
Meriden, 1st,	1729	Albert H. Wilcox,	Albert J. Lord, *p. c.*	'97	'02	261	581	842	84	37	6	43	17	11	4	32	14	18
" Center,	1729	George S. Pratt,	John H. Grant, *p. c.*	'96	'96	123	284	407	41	24	4	28	11	2	0	13	9	11
Middlebury,	1796	Mrs. B. W. Bronson,	Joseph B. Little, *p.*	'63	'03	24	57	81	15	3	4	7	3	2	0	5	0	0
Middlefield,	1744	Rev. John Allender,	John Allender, *p.*	'69	'93	32	57	89	24	3	1	4	1	4	0	5	0	1
Middletown, 1st,	1668	Daniel T. Haines,	Azel W. Hazen, *p. c.*	'69	'69	182	373	555	65	8	11	19	6	6	2	14	3	18
" South,	1747	Seth H. Butler,	Frederick W. Greene, *p. c.*	'85	'95	139	304	443	99	4	6	10	11	12	0	23	2	15
" 3d,	1773	Rev. D. B. Hubbard,	David B. Hubbard, *p.*	'72	'85	50	74	124	10	0	1	1	5	0	0	5	0	2
" *Swedish*,	1893	Edwin Anderson,	[August T. Carlson, *Lic.*]		'00	17	30	47	0	6	2	8	0	3	0	3	0	17
Milford, 1st,	1639	David L. Clarke,	Henry H. Morse, *p. c.*	'88	'91	119	305	424	15	10	3	13	6	7	0	13	3	2
" Plymouth,	1741	Richard R. Hepburn,	Howard C. Meserve, *p. c.*	'03	'02	85	182	267	20	0	3	3	2	0	0	2	0	2
Millington,	1736	Charles D. Peck,	Stephen M. Andrews, *p.*	'67	'97	14	27	41	9	4	0	4	0	0	0	0	2	0
Milton,	1798	M.E. Blake, E. Cornwall,	[Joseph D. Prigmore, *Lic.*]		'04	10	21	31	10	0	0	0	3	0	1	4	0	1
Mohegan,	1832	Edwin C. Fowler,	Andrew J. Hetrick, *p.*	'65	'99	7	11	18	3	0	0	0	0	0	0	0	0	0

CHURCHES.	SUNDAY SCHOOL.				Y.P.S.	BENEVOLENCE.									Legacies.	Home Exp.
Place.	Superintendent.	Mem.	Av.	Fam.	Members.	Foreign.	Ed'n.	Ch. B'd'g.	Home M.	A. M. A.	S. S.	Min. Aid.	Other.	TOTAL.		
Hartford, W. av.,	F. A. Brackett,	434	235	425	59	460	33	114	1,205	684	21	77	154	2,748	0	5,284
" Wethers'd av.	Martin J. Riga,	348	170	128	37	0	0	0	0	0	0	0	20	20	0	2,284
" Zion,	Anshelm Svenson,	90	80	0	81	53	11	19	62	0	0	0	138	283	0	2,782
" *Danish*,	A.M. Brodersen, E. H'tfd Meadow,	59	43	40	0	17	5	8	7	0	0	34	132	203	0	608
" Glenwood,	Mrs. W. D. Gray,	129	73	85	52	5	3	4	6	4	9	0	9	40	0	1,175
" *Italian*,		0	0	30	0	7	0	0	6	0	0	0	4	17	0	42
Harwinton,	George B. Whiting,	95	45	105	35	30	5	6	18	13	9	4	0	85	0	650
Hebron,	Roger F. Porter,	101	49	60	40	31	0	0	5	0	0	0	0	36	0	571
Higganum,	E. D. Gilbert,	124	61	80	48	169	26	12	111	38	30	15	334	735	2,000	2,032
Huntington,	George H. Northrop,	140	42	65	60	13	0	0	0	0	8	0	0	21	0	700
Ivoryton,	Rev. E. H. Burt,	213	42	82	77	461	74	91	95	47	22	11	15	816	0	1,319
" *Swedish*,	Aron Lundgren,	64	35	14	10	4	0	5	5	0	0	0	70	84	0	726
Jewett City,	Frank E. Robinson,	96	49	75	35	88	6	9	27	20	12	12	41	215	0	1,087
Kensington,	A. W. Upson,	132	65	75	36	59	50	39	22	69	20	4	120	383	291	1,360
Kent,	Rev. W. M. Goodwin,	91	51	110	44	62	6	5	143	19	15	4	35	289	0	1,500
Killingworth,	Miss J. Nettleton, Madison,	95	36	65	25	50	6	4	12	6	9	4	7	98	0	655
Lebanon,	N. Manning, N. Franklin,	111	54	95	34	102	0	5	31	0	18	2	120	278	0	1,150
Ledyard,	John M. Gray,	98	52	40	30	22	0	0	7	7	0	0	45	81	0	1,443
Lisbon,	Calvin D. Bromley,	60	41	40	33	40	6	0	7	9	10	0	15	87	0	650
Litchfield,	Frank B. Mason,	94	51	144	0	523	17	24	54	47	48	25	313	1,051	0	3,709
Lyme,	William Marvin, Hamburg,	50	20	22	31	60	0	10	45	45	10	10	20	200	32	674
" Grassy Hill,	J. Ely Beebe,	21	15	15	18	9	0	0	4	4	0	8	0	25	0	380
Madison,	Fred L. Coe,	200	77	220	86	173	14	5	107	25	12	9	219	564	0	2,375
Manchester, No.	J. T. Robertson,	308	163	200	80	305	628	134	202	129	87	34	104	1,623	0	2,200
Mansfield, 1st,	Rev. Clarence Pike,	85	40	80	31	32	2	2	28	5	7	5	52	133	0	1,075
" 2d,	E. A. White,	45	30	50	35	0	4	7	0	6	0	4	47	68	0	1,172
Marlboro,	George Lyman,	35	20	52	22	0	0	0	10	0	0	0	0	10	0	657
Meriden, 1st,	Rev. Frank W. Hazen,	591	299	600	120	821	217	135	682	259	88	100	3,788	6,090	100	9,323
" Center,	James P. Grosvenor,	243	132	0	30	400	20	20	159	116	12	30	135	892	0	3,854
Middlebury,	Robert M. Fenn, *a*	100	45	55	52	110	3	11	76	9	8	5	9	231	0	1,127
Middlefield,	Alfred Augur,	105	37	70	23	43	32	32	80	45	12	16	45	305	0	1,025
Middletown, 1st,	Seward V. Coffin,	670	523	350	75	1,362	112	48	561	126	125	47	1,363	3,744	0	5,190
" South,	George A. Craig,	231	156	280	80	293	230	40	358	253	45	28	1,703	2,950	0	5,050
" 3d,	Charles A. Congdon,	150	80	78	65	35	8	8	26	13	6	10	110	216	0	1,500
" *Swedish*,	Charles H. Lundstedt,	78	48	43	66	4	0	3	0	0	0	0	86	93	0	1,163
Milford, 1st,	Walter L. Merwin,	246	145	300	75	31	16	33	71	42	10	5	25	233	0	3,200
" Plym'h,	Rev. H. C. Meserve,	125	70	140	27	160	0	17	95	31	14	12	5	334	0	1,200
Millington,	William A. Miner,	45	24	50	39	1	1	0	5	0	0	5	0	12	0	450
Milton,	F. M. Granniss, Bantam,	30	15	20	33	22	3	3	13	6	0	0	0	47	0	281
Mohegan,	Mrs. Emma T. Baker,	20	12	15	0	0	0	0	0	0	4	0	0	4	0	127

a Waterbury, R. D. 3.

CHURCHES.		CLERKS.	MINISTERS.			MEMBERS.				ADMITTED.			REMOVED.				BAPT.	
City or Town.	Org.	Name.	Name.	Ord.	C'd.	Ma.	Fe.	To.	Ab.	C.	L.	To.	Di.	L.	Dc.	To.	Ad.	Inf.
Monroe,	1764	Albert Wheeler,*a*	George H. Johnson, *p.*	'02	'02	41	71	112	40	13	0	13	4	1	0	5	8	7
Montville, Unc'sville, R.D.1,	1722	John C. Fellowes,	George H. Morss, *p.*	'64	'96	34	57	91	24	0	0	0	2	0	0	2	0	0
Morris,	1768	Miss Eloise M. Mason,	Francis W. Fletcher, *p.*	'99	'03	45	69	114	19	4	8	12	3	0	0	3	3	0
Mt. Carmel,	1764	Samuel H. Conklin,	[Jason N. Pierce, *Lay.*]		'03	50	104	154	25	0	2	2	2	9	0	11	0	1
Mystic,	1852	Henry B. Noyes, jr.,	Clair F Luther, *p.*	'92	'98	40	92	132	36	4	7	11	2	0	1	3	4	1
Naugatuck,	1781	L. D. Warner,	Sherrod Soule, *p. c.*	'88	'92	109	255	364	25	33	11	44	3	4	0	7	11	21
" *Swedish,*	1894	August Johnson,				17	19	36	9	7	1	8	0	2	2	4	0	9
Nepaug,	1848	J. B. Spencer,	[Grace Edwards,]]		'03	24	41	65	24	2	0	2	0	5	0	5	1	1
New Britain, 1st,	1757	Wm. C. Hungerford,	Russell T. Hall, *p. c.*	'70	'97	297	521	818	88	21	32	53	13	27	0	40	11	18
" South,	1842	George A. Talcott,	Herbert C. Ide, *a. p.*		'03	362	729	1091	82	21	20	41	20	47	12	79	12	26
" *Swedish,*	1886	Alvin Johnson,	Gustaf E. Pihl, *p.*	'94	'01	144	205	349	15	20	5	25	1	7	3	11	0	53
New Canaan,	1733	J. F. Silliman,	J. Howard Hoyt, *p.*	'76	'91	100	175	275	30	5	5	10	2	9	0	11	1	4
New Fairfield,	1742	Geo. M. Nevius,*b*	James E. Rees, *p.*	'03	'03	37	52	89	0	0	0	0	1	0	0	1	0	0
New Hartford,	1828	Frederic B. Jones,	Frank S. Brewer, *p. c.*	'94	'98	29	85	114	27	1	2	3	2	6	0	8	0	1
New Haven, 1st,	1639	Franklin S. Bradley,	Newman Smyth, *p. c.*	'68	'82	119	315	434	104	8	2	10	10	9	0	19	0	3
" United,	1742	C. E. P. Sanford,	Theo. T. Munger, *p.c. em.*	'56	'85	239	495	734	136	9	22	31	15	8	0	23	5	4
			Artemas J. Haynes, *p.*	'94	'01													
" Yale College,	1757		Benjamin W. Bacon, *p.*	'84	'00	240	59	299	100	0	38	38	1	5	74	80	0	0
" Dixwell av.,	1829	Wm. A. Tribbett,	Edward F. Goin, *p. c.*	'02	'02	95	200	295	12	10	3	13	4	0	0	4	1	5
" Grand av., 1st,	1830	Dwight S. Tyrrill,	Burdett Hart, *p. c. em.*	'46	'46	307	598	905	101	32	18	50	10	28	0	38	14	6
			Isaiah W. Sneath, *p. c.*	'84	'04													
" Plymouth,	1831	Ernest C. Johnson,	William W. McLane, *p. c.*	'74	'84	153	280	433	25	8	15	23	10	6	4	20	0	6
" Westville,	1832	Albert Z. Downs,	Frederick L. Davis, *p.*	'93	'03	94	184	278	65	9	1	10	2	2	0	4	4	3
" Dwight pl.,	1838.	Wm. S. Todd,	William W. Leete, *p. c.*	'82	'99	303	647	950	99	27	29	56	7	10	0	17	6	10
" Redeemer,	1838	Edward F. Smith,	Watson L. Phillips, *p. c.*	'77	'90	229	375	604	83	17	17	34	11	8	0	19	7	5
" Pilgrim,	1852	Charles B. Rowe,	[Robert E. Brown, *Lic.*]		'03	173	313	486	39	0	0	0	3	54	0	57	0	0
" Davenport,	1862	Fred S. Clark,	George F. Prentiss, *p.*	'87	'98	149	282	431	71	11	3	14	5	10	0	15	3	6
" Howard av.,	1865	Willis N. Butrick,	William J. Mutch, *p. c.*	'85	'85	149	315	464	35	16	7	23	6	17	0	23	8	2
" Humphrey st.,	1869	Harry J. Ostrander,	Frank R. Luckey, *p. c.*	'88	'88	154	251	405	42	11	22	33	3	5	91	99	0	12
" Taylor,	1871	Henry S. Hamilton,	Thomas C. McKay, *p.*	'91	'00	42	90	132	8	6	0	6	2	0	0	2	4	14
" Emanuel,	1887	L. M. Flodquist,*c*	[Emil O. W. Swanson, *Lic.*]		'03	42	73	115	9	7	0	7	1	5	9	15	0	0
" *Danish,*	1890	K. Christian Olsen,	Ludwig Johnson, *p.*	'99	'99	30	43	73	1	14	2	16	1	2	3	6	3	0
" *Italian,*	1903	Fusco Luigi,	[Vincenzo Esperti,]		'04	34	9	43	0	43	0	43	0	0	0	0	0	0
Newington,	1722	John S. Kirkham,	Herbert Macy, *p. c.*	'83	'92	97	136	233	58	16	2	18	7	3	0	10	5	3
New London, 1st,	1642	P. LeRoy Harwood,	J. Romeyn Danforth, *p.*	'92	'03	130	313	443	75	2	10	12	7	4	2	13	0	9
" 2d,	1835	Newton Fuller,	James W. Bixler, *p. c.*	'89	'91	180	404	584	74	13	10	23	11	4	11	26	10	13
New Milford,	1716	Henry Ives,	Frank A. Johnson, *p. c.*	'71	'89	138	281	419	74	5	11	16	6	2	1	9	0	9
New Preston,	1757	Geo. S. Humphrey,	Aurelian H. Post, *p.*	'63	'02	33	65	98	28	0	0	0	3	1	0	4	0	0
New Preston Hill,	1757	F. S. Gibson,	Aurelian H. Post, *p.*	'63	'02	23	30	53	19	2	0	2	0	3	2	5	2	0

a **Stepney Depot, R. D. 14.** *b* **Danbury, R. D. 19.** *c* **Highwood.**

CHURCHES.	SUNDAY SCHOOL.				Y.P.S.	BENEVOLENCE.									Legacies.	Home Exp.
Place.	Superintendent.	Mem.	Av.	Fam.	Members.	Foreign.	Ed'n.	Ch. B'd'g.	Home M.	A. M. A.	S. S.	Min. Aid.	Other.	TOTAL.		
Monroe,	Robert Sinclair, *a*	65	33	50	30	37	5	3	5	3	3	3	10	69	0	1,000
Montville,	Mrs. H. W. Champlin,	63	28	50	31	24	0	6	6	7	5	3	5	56	0	650
Morris,	Chas. H. Twing, E. Morris,	134	44	90	38	36	0	0	12	21	7	0	0	76	0	600
Mt. Carmel,	Arthur J. Ralph,	199	104	120	53	83	8	7	25	14	5	9	21	172	0	1,289
Mystic,	Charles W. Foote,	100	62	70	0	94	11	11	18	32	18	9	10	203	0	1,800
Naugatuck,	Frank Warren,	307	145	300	40	520	3,075	150	560	817	63	70	565	5,820	0	35,000
" *Swed.*,	Theodore Johnson,	54	35	30	22	0	0	0	5	0	0	0	40	45	0	645
Nepaug,	G. C. Beckwith,	65	25	45	20	14	0	0	15	13	0	0	25	67	0	400
New Britain, 1st,	Morris C. Webster,	645	275	600	146	700	36	60	202	177	59	13	25,000	26,247	0	8,500
" South,	Herbert C. Ide,	1,396	458	890	129	1,455	230	150	1,048	895	69	30	3,036	6,913	0	9,595
" *Swed.*,	A. F. Frederikson,	243	160	190	67	65	0	51	70	0	0	108	593	887	0	4,189
New Canaan,	Frank N. Horton,	240	125	180	65	62	60	220	30	75	35	20	125	627	1,000	3,200
New Fairfield,	Mrs. A. H. Mallett, Danbury, R. D. 19	60	30	38	24	12	0	0	0	3	0	0	15	30	0	515
New Hartford,	Walter C. Woodruff,	154	74	140	15	56	19	25	69	80	0	20	135	404	0	1,600
New Haven, 1st,	Leonard M. Tarr,	156	125	140	20	12,436	84	47	4,325	152	0	98	2,413	19,555	5,000	12,000
" United,	John H. Thompson,	840	413	500	121	1,718	0	0	2,121	335	0	0	1,741	5,915	0	9,630
" Yale College,		0	0	46	0	287	0	0	353	0	0	0	249	889	0	0
" Dixwell av.,	Garrison H. Johnson,	150	100	103	140	0	0	0	0	0	0	0	15	15	361	1,285
" Grand av., 1st	Albert G. McIntyre,	323	207	500	126	201	0	14	54	30	35	9	185	528	0	4,841
" Plymouth,	Frank L. Manwaring,	480	259	210	33	315	22	38	371	131	15	12	161	1,065	0	7,731
" Westville,	Edwin W. Vorhees,	182	102	106	43	24	11	0	18	0	11	12	115	191	0	2,322
" Dwight pl.,	Wells Campbell,	661	362	612	124	870	40	1,038	596	106	39	55	939	3,683	0	16,774
" Redeemer,	Albert W. Palmer,	402	350	550	79	1,357	34	60	9,061	181	0	37	3,145	13,875	7,000	9,800
" Pilgrim,	Chas. G. Keeler,	180	0	350	80	0	0	0	0	5	0	0	58	63	500	3,000
" Davenport,	Frank W. Pardee,	354	165	300	60	0	0	0	0	0	0	0	0	0	103	4,037
" Howard av.,	Alfred W. Minor,	316	271	375	116	217	15	15	35	20	0	0	110	412	0	3,089
" Humphrey st.	Alfred H. Hayes,	257	200	400	50	300	0	0	151	0	28	0	709	1,188	0	3,000
" Taylor,	Frank Mansfield,	237	126	60	0	8	0	0	5	2	0	0	4	19	0	1,300
" Emanuel,	Jacob P. Lind,	96	70	65	40	23	0	10	19	0	0	0	15	67	0	1,599
" *Danish*,	Rev. Ludwig Johnson,	50	36	48	0	211	0	0	69	0	0	0	147	427	0	716
" *Italian*,		0	0	24	0	0	0	0	0	0	0	0	0	0	0	0
Newington,	Joshua Belden,	265	109	100	25	364	17	19	138	135	9	8	111	801	0	2,318
New London, 1st,	George F. Tinker,	479	267	330	98	1,252	40	68	490	146	91	139	1,683	3,909	0	4,636
" 2d,	Walter A. Towne,	395	156	397	74	13,423	4,260	621	2,493	268	59	728	1,844	23,696	0	7,593
New Milford,	Chauncey B. Marsh,	205	114	250	81	768	51	60	367	233	155	88	169	1,891	0	3,282
New Preston,	Miss Laura P. Burnham,	55	28	60	0	40	20	16	88	67	0	25	0	256	0	775
New Preston Hill	G. A. Tomlinson, Marbledale,	40	15	23	0	10	0	0	10	10	0	5	20	55	0	315

a Stepney Depot, R. D. 14.

CHURCHES.		CLERKS.	MINISTERS.			MEMBERS.				ADMITTED.			REMOVED.				BAPT.	
City or Town.	Org.	Name.	Name.	Ord.	C'd.	Ma.	Fe.	To.	Ab.	C.	L.	To.	Di.	L.	Dc.	To.	Ad.	Inf.
Newtown,	1715	Geo. F. Duncombe,	Otis W. Barker, *p. c.*	'93	'96	52	99	151	27	7	5	12	3	4	0	7	5	3
Niantic,	1724	Herman W. Smith,	Thomas F. May, *p.*	'97	'02	18	39	57	17	0	0	0	1	0	0	1	0	3
Norfolk,	1760	Edmund Brown,	William F. Stearns, *p. c.*	'89	'97	87	178	265	49	17	1	18	3	8	1	12	8	4
North Branford,	1727	Rev. Charles Page,*a*	Franklin Countryman, *p.*	'74	'82	40	62	102	17	0	0	0	0	0	0	0	0	2
Northfield,	1795	Levi S. Wooster,	Frederick L. Grant, *p.*	'95	'95	25	60	85	11	5	0	5	2	0	0	2	2	2
Northford,	1750	Wm. Maltby,	Elmer J. Beach, *p.*	'77	'95	19	44	63	10	0	0	0	1	0	0	1	0	0
North Guilford,	1725	Benjamin Rossiter,	Edward P. Ayer, *p.*	'94	'03	51	78	129	26	0	0	0	2	0	0	2	0	0
North Haven,	1718	Frederick H. Brockett,	Frank B. Doane, *p. c.*	'93	'01	110	186	296	31	2	4	6	7	3	1	11	1	2
North Madison,	1751	Mrs. S. G. Thompson,*b*	Charles W. Burt, *p.*	'69	'03	32	39	71	16	0	2	2	1	0	0	1	0	0
North Stamford,	1782	MissC R. Westermann,*c*	Fred T. Knight, *p.*	'97	'02	17	40	57	9	5	3	8	0	1	0	1	1	0
North Stonington,	1727	Rev. E. J. Klock,	Edwin J. Klock, *p.*	'89	'00	27	47	74	9	0	1	1	2	1	0	3	0	0
North Windham,	1895	O. E. Colburn,	Andrew J. Small, *p.*	'95	'04	7	14	21	4	0	0	0	1	0	0	1	0	0
North Woodbury,	1816	Asahel W. Mitchell,	James L R. Wyckoff, *p. c.*	'69	'71	168	89	257	10	2	1	3	3	0	0	3	1	1
North Woodstock,	1831	H. P. Hibbard,*d*	Tell A. Turner, *p.**		'02	21	62	83	18	0	0	0	1	0	0	1	0	0
Norwalk, 1st,	1652	Charles A. Tucker,	Thos. K. Noble, *p. c. em.*	'63	'90	156	365	521	69	16	6	22	10	8	0	18	6	4
			George D. Egbert, *p. c.*	'88	'00													
Norwich, 1st,	1660	Herbert L. Yerrington,	Charles A. Northrop, *p. c.*	'78	'85	60	134	194	31	2	1	3	3	3	0	6	0	4
" 2d,	1760	William H. Allen,	Lester L. West, *p. c.*	'78	'03	114	269	383	58	12	6	18	10	4	0	14	0	0
" 3d,	1833	Frank H. Potter,	Charles H. Ricketts, *p. c.*	'80	'97	117	209	326	60	6	13	19	6	4	0	10	2	11
" Broadway,	1842	George H. Bruce,	Lewellyn Pratt, *p. c.*	'64	'88	191	413	604	72	1	4	5	11	4	1	16	1	8
" Taftville,	1867	John C. Miller,	William Carr, *p.*	'80	'96	50	110	160	20	0	3	3	1	2	0	3	0	9
" Park,	1874	B. P. Learned,	Samuel H. Howe, *p. c.*	'65	'83	115	230	345	70	3	3	6	4	6	0	10	0	5
" *Swedish*,	1895	Oscar Ericson,	Gustaf A. Brown, *p.*	'02	'03	11	16	27	2	1	1	2	0	5	0	5	0	3
Oakville,	1902	Robert H. Warner,	Adam R. Lutz, *p.*	'95	'03	16	48	64	1	9	18	27	1	0	0	1	5	11
Old Lyme,	1693	Rev. J. C. Villiers,	J. Charles Villiers, *p.*	'86	'98	62	133	195	49	3	5	8	4	1	0	5	1	4
Old Saybrook, Saybrook,	1646	Thomas C. Acton,	Edward E. Bacon, *p.*	'77	'94	42	133	175	33	7	0	7	10	4	0	14	0	0
Orange,	1805	S. D. Woodruff,	Benjamin M. Wright, *p. c.*	'89	'96	50	84	134	15	0	1	1	3	7	0	10	0	1
Oxford, Seymour, R.D.1.	1746	Miles L. Shelton,*e*	[Wm. C. Morro, *Dis.*]			21	43	64	22	5	0	5	2	0	0	2	4	1
Plainfield,	1705	L. W. Cleveland,	Henry T. Arnold, *p.*	'71	'87	21	51	72	6	2	2	4	1	0	1	2	0	0
Plainville,	1840	T. G. Wright, M. D.,	Clement G. Clarke, *p. c.*	'00	'00	77	213	290	25	2	3	5	6	8	0	14	1	4
" *Swedish*,	1902	A. F. Lindman, Forestv.,	[Kenneth A. Bercher, *Lay.*]			12	17	29	1	2	0	2	0	1	5	6	0	0
Plantsville,	1865	Wm. H. Cummings,	Charles B. F. Pease, *p. c.*	'89	'99	106	207	313	28	2	4	6	6	11	4	21	1	5
Plymouth,	1740	Aaron W. Fenn,				66	127	193	22	5	10	15	4	6	5	15	1	3
Pomfret, Centre,	1715	Miss A. Mathewson,	Winthrop B. Greene, *p. c.*	'95	'95	34	71	105	26	2	2	4	2	1	0	3	0	8
Poquonock,	1841	William Phelps,*f*	Edward O. Grisbrook, *p.*	'93	'02	33	71	104	20	0	2	2	1	1	0	2	0	1
Portland,	1721	Demas W. Cornwall,				34	77	111	11	7	2	9	1	2	0	3	2	1
Preston,	1698	Hollis H. Palmer,*g*	Richard H. Gidman, *p.*	'67	'84	27	46	73	28	0	3	3	1	1	0	2	0	0
" Long Society, Norwich,	1726	James R. Peckham,				4	11	15	5	0	0	0	1	0	0	1	0	0
Prospect, Waterbury, R.F.D.2.	1798	Rev. W. H. Phipps,	William H. Phipps, *p.*	'66	'78	30	60	90	12	2	0	2	1	3	1	5	2	1
Putnam, 1st,	1715	Charles D. Torrey,				6	15	21	17	0	0	0	0	0	1	1	0	0
" 2d,	1848	Florenus E. Clark,	Frank D. Sargent, *p.*	'69	'90	119	272	391	62	9	7	16	6	6	0	12	6	6

a Station A., New Haven. *b* Madison. *c* R. D. 30. *d* Southbridge, Mass., R. D. * Cambridge, Mass.
e Seymour, R. D. 1. *f* Windsor, R. D. *g* Greenville, Box 24.

CHURCHES.	SUNDAY SCHOOL.				Y.P.S.	BENEVOLENCE.									Lega-cies.	Home Exp.
Place.	Superintendent.	Mem.	Av.	Fam.	Mem-bers.	For-eign.	Ed'n.	Ch. B'd'g.	Home M.	A. M. A.	S. S.	Min. Aid.	Other.	TOTAL.		
Newtown,	Allison P. Smith,	156	74	103	50	83	15	15	64	20	34	4	503	738	0	2,532
Niantic,	Geo. D. Taylor,	75	33	59	29	2	0	0	11	0	3	0	0	16	0	631
Norfolk,	Edmund Brown,	297	125	225	73	890	81	67	189	489	35	472	1,234	3,457	0	2,900
North Branford,	Franklin Countryman,	159	51	88	57	14	0	5	23	11	5	3	45	106	0	1,006
Northfield,	Levi S. Wooster,	95	47	50	20	82	9	19	39	10	6	5	36	206	0	1,466
Northford,	Benjamin J. Maltby,	45	23	50	32	64	4	3	15	9	4	0	28	127	1,000	735
North Guilford,	Nathan Dudley,	138	55	68	57	30	5	7	24	10	3	5	36	120	0	1,007
North Haven,	J. Richard North,	360	147	186	65	222	29	36	255	103	34	28	76	783	0	2,314
North Madison,	Myron H. Munger,	75	46	38	29	80	3	5	47	3	3	3	10	154	0	434
North Stamford,	Miss C. M. Weed, R. D. 30,	70	39	44	0	10	0	3	11	0	6	0	5	35	0	600
No. Stonington,	John D. Avery,	50	28	37	0	29	0	37	65	38	7	10	28	214	0	1,405
North Windham,	Mrs. C. R. Harris,	40	23	25	0	3	0	2	0	0	1	0	1	7	0	278
North Woodbury,	Asahel W. Mitchell,	125	55	195	80	99	16	0	46	59	0	8	50	278	100	1,800
North Woodstock	Luther J. Leavitt,	40	22	34	0	24	0	3	16	3	3	0	35	84	0	427
Norwalk, 1st,	Rev. Geo. D. Egbert,	353	170	300	58	266	36	34	481	56	14	77	1,173	2,137	0	5,202
Norwich, 1st,	Aaron W. Dickey,	300	125	165	54	417	31	39	269	61	38	39	123	1,017	3,100	3,000
" 2d,	J. D. Haviland,	371	185	200	38	392	5	26	205	81	27	8	2,371	3,115	0	5,953
" 3d,	Hugh Blackledge,	273	170	250	65	113	5	7	14	21	12	2	1,414	1,588	0	2,803
" Broadway,	Herbert B. Cary,	595	328	350	126	2,735	5,349	925	3,090	2,036	2,929	163	2,238	19,465	23,000	7,024
" Taftville,	Frank Hampson,	300	188	225	88	119	3	5	50	50	15	0	185	427	0	1,700
" Park,	Bela P. Learned,	210	0	150	31	1,031	1,108	113	529	418	145	69	498	3,911	5,000	6,000
" *Swed.*,	Rev. G. A. Brown,	12	8	10	0	0	0	0	4	0	0	0	0	4	0	263
Oakville,	John J. Rogers,	170	58	123	26	8	2	1	133	2	9	3	27	185	0	948
Old Lyme,	Rev J.. C. Villiers,	104	52	180	46	160	5	25	187	138	55	5	150	725	0	2,050
Old Saybrook,	Frank S. Pratt,	100	37	100	30	90	5	7	26	21	6	8	215	378	2,000	1,568
Orange,	Rev. B. M. Wright,	120	60	100	18	68	520	15	55	93	21	13	90	875	0	1,550
Oxford,	L. F. Armstrong,	35	20	40	15	18	0	5	11	5	0	0	0	39	0	956
Plainfield,	Walter Kingsley,	90	40	97	48	42	12	2	9	29	5	2	275	376	0	830
Plainville,	N. Elmore Clark,	201	107	155	0	206	21	0	80	43	7	8	0	365	0	2,165
" *Swed.*,	Peter Johnson, Forestville,	28	20	16	28	20	0	5	2	0	3	15	24	69	0	301
Plantsville,	Mrs. W. H. Cummings,	339	118	270	0	101	14	14	90	231	20	20	67	557	0	2,768
Plymouth,	E. J. Morse,	229	95	130	69	49	13	5	18	17	9	6	16	133	0	1,507
Pomfret,	Louis S. Hayward,	79	34	78	30	241	45	24	76	42	48	9	40	525	0	970
Poquonock,	F. M. Case, Rainbow,	117	52	100	45	54	6	4	47	7	8	6	20	152	0	1,200
Portland,	H. W. Goodrich, R. D. 2,	69	45	43	23	134	9	10	84	24	0	14	11	286	0	1,553
Preston,	J. K. Hall, Norwich, R.D. 1,	60	30	45	28	64	12	10	20	13	8	5	8	140	0	842
" Long Society,	James R. Peckham,	40	25	12	0	17	0	0	0	0	0	0	28	45	0	23
Prospect,	G. B. Hotchkiss,	100	46	80	48	61	5	5	29	10	7	0	0	117	0	750
Putnam, 1st,		0	0	0	0	0	0	0	0	0	0	0	0	0	0	0
" 2d,	George E. Shaw,	304	177	250	110	414	45	40	99	232	55	26	580	1,491	600	3,402

CHURCHES.		CLERKS.	MINISTERS.				MEMBERS.				ADMITTED.			REMOVED.				BAPT.	
City or Town.	Org.	Name.	Name.	Ord.	C'd.		Ma.	Fe.	To.	Ab.	C.	L.	To.	Di.	L.	Dc.	To.	Ad.	Inf.
Redding,	1729	J. B. Sanford,					37	67	104	19	3	1	4	3	4	0	7	0	5
Ridgeb'y, Danb'y, R. D. 21,	1769	Mrs. Gilbert B. Burr,	Louis F. Burgess, *p.*		'78	'92	8	15	23	3	0	2	2	1	0	0	1	0	0
Ridgefield,	1714	Benj. K. Northrop,	Andrew W. Gerrie, *p.*		'85	'00	66	113	179	25	0	3	3	2	0	0	2	0	1
Riverton,	1844	Dwight F. Ransom,	George S. Richards, *p.*		'80	'96	4	15	19	0	0	0	0	0	0	0	0	0	0
Rockville,	1837	Frederick H. Holt,	Charles E. McKinley, *p. c.*		'94	'96	115	391	506	112	21	7	28	8	10	0	18	11	24
Rocky Hill,	1727	George B. Stillman,					31	92	123	18	8	11	19	1	0	0	1	4	7
Roxbury,	1744	Edward W. Preston,					33	78	111	33	0	1	1	1	0	0	1	0	0
Salem,	1728	N. E. Miner,	Samuel B. Andrews, *p.*		'68	'00	21	34	55	18	0	0	0	1	0	0	1	0	0
Salisbury,	1744	H. S. Wilson, Lakeville,	John C. Goddard, *p. c.*		'81	'84	80	150	230	40	11	3	14	4	5	2	11	3	2
Scotland,	1735	William M. Burnham,	George F. Wright, *p.*		'75	'03	42	52	94	31	0	4	4	5	1	0	6	0	0
Seymour,	1789	William C. Sharpe,	Hollis A. Campbell, *p.*		'86	'92	76	204	280	35	17	8	25	1	4	0	5	7	3
Sharon,	1740	W. W. Knight, M. D.,	Edward O. Dyer, *p.*		'83	'93	55	112	167	29	3	4	7	3	3	0	6	2	2
Shelton,	1892	Edward W. Kneen,	William G. Lathrop, *p. c.*		'92	'01	87	154	241	46	5	11	16	4	5	0	9	3	4
Sherman,	1744	Malthy G. Gelston,	Robert W. Crichton, *p.*		'94	'03	41	75	116	22	0	1	1	2	4	1	7	0	0
Simsbury,	1697	Allen J. Holcomb,	Oliver H. Bronson, *p.*		'98	'99	58	131	189	30	1	2	3	4	3	0	7	0	2
Somers,	1727	Charles S. Fuller,	Louis A. Goddard, *p.*		'02	'02	55	111	166	30	4	2	6	4	0	0	4	3	4
Somersville,	1871	Wm. H. Billings,	Charles H. Davis, *p. c.*		'01	'01	15	49	64	11	6	0	6	2	0	0	2	4	0
South Britain,	1769	Geo. W. Mitchell,	H. De Witt Williams, *p.*		'93	'00	58	88	146	25	5	1	6	2	0	0	2	4	4
Southbury,	1733	David M. Wheeler,	David F. Pierce, *p.*		'88	'02	7	22	29	0	0	0	0	2	0	0	2	0	0
South Canaan,	1741	Marshall C. Dean, *b*	Arthur F. Hertell,			'04	25	38	63	20	0	0	0	2	0	0	2	0	0
South Coventry,	1712	Addison Kingsbury,	Nestor Light, *p.*		'83	'00	37	85	122	22	15	1	16	5	7	0	12	10	0
South Glastonbury,	1836	Rev. Q. Blakely,	Quincy Blakely, *p. c.*		'98	'98	53	91	144	25	3	2	5	4	6	0	10	3	11
Southington,	1728	Russell G. Andrews,					79	195	274	42	12	7	19	6	4	0	10	6	3
South Killingly,	1746	William E. Vaughn,					22	30	52	25	0	0	0	1	1	0	2	0	0
South Manchester,	1779	Charles E. House,	George W. Reynolds, *p.*		'80	'00	102	188	290	46	15	19	34	8	1	0	9	2	5
" *Swedish*,	1892	Carl G. Ogren, *c*	[J. Valdeman Harold, *Lic.*]			'03	12	15	27	2	2	1	3	0	7	0	7	0	3
South Norwalk,	1836	Nelson Dickerman,	Lewis F. Buell, *p.*		'89	'04	218	379	597	60	36	19	55	5	13	0	18	0	0
Southport,	1843	Miss J. S. Hydrick,	William H. Holman, *p. c.*		'78	'78	62	123	185	37	2	3	5	0	3	0	3	1	3
South Windsor,	1695	Miss E. C. Clapp, *d*	Charles A. Jaquith, *p.*		'99	'02	23	55	78	16	3	2	5	4	0	0	4	0	3
Stafford, West,	1764	Milo A. Gold,					17	37	54	13	0	3	3	1	4	0	5	0	0
" Springs,	1850	Benjamin P. Cooley,	Edmund A. Burnham, *p.c.*		'00	'00	47	119	166	30	3	6	9	4	2	0	6	0	1
Staffordville,	1853	Leroy N. Agard,					11	36	47	20	0	0	0	0	0	0	0	0	0
Stamford,	1635	Charles A. Berry,	Louis F. Berry, *p.*		'94	'03	117	222	339	37	16	3	19	2	12	0	14	5	3
" *Italian*,	1903	Nicola Collini,	Aristides Giampietro,			'04	24	9	33	4	33	0	33	0	0	0	0	0	0
" Long Ridge, *a*	1842	Herbert A. Thompson,					14	34	48	11	16	5	21	2	3	1	6	10	0
Stonington, 1st,	1674	Richard A. Wheeler,	John O. Barrows, *p. c.*		'64	'93	42	65	107	28	0	0	0	0	3	0	3	0	0
" 2d,	1833	James H. Weeks, jr.,					39	100	139	56	0	1	1	1	1	0	2	0	1
" Pawcatuck, Westerly, R. I.	'43	Bismark Hoxsie,	Frank H. Decker, *p.*		'82	'97	146	257	403	24	5	4	9	3	5	20	28	0	0
Stony Creek,	1877	William Thorn,	Stanley F. Blomfield, *p.*		'94	'99	38	72	110	15	2	6	8	1	1	1	3	1	12
Stratford,	1639	Edmund H. Judson,	Cyrus F. Stimson, *p. c.*		'95	'00	82	214	296	30	1	17	18	5	1	0	6	0	5

a Stamford, R. D. 29. *b* Falls Village, R. D. 1. *c* Manchester Green. *d* E. Windsor Hill.

CHURCHES.	SUNDAY SCHOOL.				Y.P.S.	BENEVOLENCE.									Legacies.	Home Exp.
Place.	Superintendent.	Mem.	Av.	Fam.	Members.	Foreign.	Ed'n.	Ch. B'd'g.	Home M.	A. M. A.	S. S.	Min. Aid.	Other.	TOTAL.		
Redding,	Jonathan B. Sanford,	140	50	70	57	89	6	13	69	15	3	3	16	214	0	920
Ridgebury,	Charles B. Keeler,	30	17	25	0	20	0	0	11	4	4	1	5	45	300	515
Ridgefield,	Caro H. Northrop,	147	49	85	55	137	12	14	26	17	25	10	22	263	0	1,946
Riverton,	Mrs. Samuel Jones,	0	0	40	12	0	0	0	12	0	0	0	0	12	0	280
Rockville,	Luther H. Fuller,	547	359	400	40	627	30	31	252	172	30	39	80	1,261	0	6,397
Rocky Hill,	H. R. Merriam,	151	70	100	61	11	0	2	4	11	5	0	5	38	0	3,000
Roxbury,	Lincoln C. Smith,	63	22	60	0	0	0	0	71	0	0	0	5	76	0	1,000
Salem,	Gurdon F. Allyn,	40	25	30	23	47	0	12	39	5	0	3	0	106	0	597
Salisbury,	T. L. Norton, Lakeville,	285	200	135	40	621	50	42	161	65	62	19	595	1,615	0	3,387
Scotland,	Dwight H. Barstow,	90	45	65	35	24	0	0	0	0	0	0	0	24	0	625
Seymour,	Clifford J. Atwater,	340	148	250	111	40	0	0	10	22	0	16	5	93	0	1,500
Sharon,	E. F. Gillette, jr.,	90	49	85	38	239	8	8	291	31	7	8	205	797	0	1,490
Shelton,	John A. Haugh,	191	132	178	39	114	0	216	0	22	15	20	161	548	0	4,016
Sherman,	Maltby G. Gelston,	113	33	88	33	49	0	11	25	20	15	19	30	169	0	826
Simsbury,	Sherman W. Eddy,	115	55	150	37	605	15	27	223	43	14	25	284	1,236	0	2,900
Somers,	Miss E. L. Patten,	125	61	138	58	125	2	8	21	155	16	0	17	344	0	1,540
Somersville,	Charles G. Billings,	121	56	105	55	106	9	4	35	33	4	3	33	227	0	1,030
South Britain,	William E. Mitchell,	115	60	90	41	125	29	4	26	4	0	0	98	286	0	3,065
Southbury,		0	0	30	0	0	0	0	0	0	0	0	0	0	0	400
South Canaan,		30	18	50	0	7	7	7	8	9	0	13	10	61	0	550
South Coventry,	Addison Kingsbury,	139	67	100	81	30	10	12	30	32	0	0	182	296	0	1,349
So. Glastonbury,	Rev. Quincy Blakely,	94	63	94	43	146	20	20	150	56	7	30	101	530	3,669	1,250
Southington,	Sherman F. Guernsey,	164	109	200	30	215	20	34	190	65	9	32	218	783	0	2,854
South Killingly,	Wm. K. Pike, Danielson,	38	20	39	0	0	0	0	12	0	0	2	0	14	0	521
So. Manchester,	James Hutchinson,	335	194	250	29	179	192	2	163	158	2	0	191	887	0	15,194
" *Swed.*,	J. Valdemar Harald,	23	11	25	0	0	0	0	0	0	0	0	37	37	0	786
South Norwalk,	Frank A. Ferris,	390	207	400	25	576	0	29	234	118	0	27	428	1,412	0	6,423
Southport,	John W. Perry,	110	62	100	42	874	28	25	280	789	16	29	4,047	6,088	0	4,320
South Windsor,	R. Grant, E. Windsor Hill,	77	26	72	18	37	0	11	102	112	18	0	0	280	0	2,358
Stafford, West,	Spencer H. Bradway,	55	30	45	56	23	0	3	6	7	0	0	0	39	0	625
" Springs,	John W. Rollinson,	175	92	150	45	156	45	81	121	58	64	35	171	731	0	2,050
Staffordville,	George Goodell,	43	19	36	19	4	0	2	3	2	2	0	3	16	0	425
Stamford,	Mrs. William J. Long,	166	140	199	16	324	0	0	5	281	0	0	139	749	0	6,275
" *Italian*,	Salvatore Russo,	14	6	0	0	0	0	0	0	0	0	0	0	0	0	0
" Long Ridge,	Mrs. L. Braun, Springdale, R.D.55,	51	31	40	0	5	3	3	6	3	0	3	0	23	0	554
Stonington, 1st,	B. F. Williams,	68	22	60	0	123	30	34	60	52	54	6	72	431	0	1,442
" 2d,	Charles B. States,	100	40	60	37	41	0	0	15	0	0	0	0	56	0	1,700
" Pawcatuck,	Alexander Robertson,	200	0	200	50	109	0	0	161	53	0	0	204	527	0	2,600
Stony Creek,	Frank E. Smith,	245	90	120	25	16	0	0	9	6	5	6	6	48	0	1,896
Stratford,	Henry C. Evans,	178	104	175	30	304	46	12	322	30	0	0	199	913	500	2,765

CHURCHES.		CLERKS.	MINISTERS.			MEMBERS.				ADMITTED.			REMOVED.				BAPT.	
City or Town.	Org.	Name.	Name.	Ord.	C'd.	Ma.	Fe.	To.	Ab.	C.	L.	To.	Di.	L.	Dc.	To.	Ad.	Inf.
Suffield,	1698	Albert R. Pierce,	David W. Goodale, *p. c.*	'78	'95	110	202	312	60	0	0	0	6	4	0	10	0	0
Talcottville,	1867	John G. Talcott,	David L. Yale, *p.*	'92	'04	77	119	196	41	1	4	5	2	6	0	8	0	0
Terryville,	1838	Andrew S. Gaylord,	Spencer E. Evans, *p.*	'95	'02	102	150	252	27	9	26	35	4	5	0	9	4	4
Thomaston,	1837	Edward C. Stoughton,	Austin Hazen, *p. c.*	'97	'97	109	200	309	37	5	6	11	11	7	0	18	3	4
" Eagle Rock,	1879	D. Bradley, Thomaston,				3	20	23	17	0	0	0	1	0	0	1	0	0
" *Swedish*,	1890	Alfred Holm,	John M. Henrikson, *p.*	'96	'02	19	22	41	2	3	2	5	0	4	3	7	1	2
Thompson,	1730	Arthur J. Wilkes,	Newton I. Jones, *p.*	'82	'00	37	73	110	35	0	2	2	3	0	0	3	0	1
Tolland,	1723	E. S. Agard,	Henry T. Barnard, *p.*	'80	'04	25	45	70	21	0	2	2	0	0	0	0	0	0
Torrington, 1st,	1741	Willard A. Cowles,	Thomas C. Richards, *p.*	'90	'99	52	74	126	25	2	5	7	4	0	0	4	1	2
" Torringford,	1764	William L. Durand,	Giles F. Goodenough, *p.*	'96	'03	36	59	95	14	0	3	3	5	3	0	8	0	0
" Center,	1832	F. M. Wheeler,	Arthur W. Ackerman, *p.*	'90	'02	199	398	597	79	26	16	42	4	14	0	18	18	5
" *French*,	1897	Edward Reymond,	Joseph Provost, *p. c.*	'72	'97	78	75	153	11	8	0	8	0	3	2	5	0	11
Trumbull,	1730	Orville B. Burton,				54	87	141	15	1	0	1	2	1	0	3	1	0
Union,	1738	E. M. Horton,	George Curtis, *p.*	'65	'03	14	21	35	11	0	0	0	1	0	0	1	0	0
Unionville,	1841	Thornton C. Brooks,	Charles E. Ewing, *p.*	'93	'02	116	193	309	70	15	7	22	4	6	15	25	10	7
Vernon, Center,	1762	Miss S. G. Butler,	William H. Teel, *p.*	'68	'00	28	61	89	14	3	0	3	0	1	0	1	3	0
Voluntown, Ekonk,	1723	J. C. Tanner, *a*	H. Martin Kellogg, *p.*	'78	'02	16	26	42	13	0	0	0	0	0	0	0	0	0
Wallingford,	1675	Edgar S. Hall,	J. Owen Jones, *p. c.*	'96	'02	124	247	371	50	12	6	18	6	6	0	12	6	2
Wapping,	1830	William A. Howe, *b*	John E. Hurlbut, *p.*	'75	'00	40	83	123	20	2	1	3	0	0	1	1	2	0
Warren,	1756	Noble B. Strong,				25	39	64	14	0	0	0	0	0	0	0	0	1
Washington,	1742	Charles L. Hollister,	Robert E. Carter, *p. c.*	'89	'94	76	134	210	25	3	3	6	4	2	0	6	2	3
" *Swed.*, Wash. Depot,	1892	Alfred Carlson,	Carl A. Danielson, *p.*	'98	'02	28	29	57	3	7	2	9	1	2	4	7	0	5
Waterbury, 1st,	1691	Frederick Lines,	Joseph Anderson, *p.*	'58	'65	142	307	449	57	22	10	32	8	7	0	15	8	16
" 2d,	1862	Homer W. Keeler,	John G. Davenport, *p. c.*	'68	'81	388	708	1,096	80	14	28	42	15	18	10	43	7	34
" 3d,	1892	Samuel W. Chapman,	Benjamin F. Root, *p. c.*	'99	'02	77	121	198	10	16	7	23	3	4	0	7	1	10
Watertown,	1739	Chas. W. Bidwell,	William T. Holmes, *p.*	'97	'02	79	153	232	21	12	7	19	4	3	1	8	5	6
Wauregan,	1856	Rev. S. H. Fellows,	Silenus H. Fellows, *p.*	'59	'59	19	70	89	10	8	5	13	1	1	0	2	3	5
West Avon,	1751	E. H. Woodford, Avon,	Dighton Moses, *p.*	'75	'02	33	41	74	6	0	1	1	1	1	0	2	0	0
Westbrook,	1726	Charles L. Clark,	Gurdon F. Bailey, *p.*	'93	'95	48	105	153	30	9	2	11	8	0	1	9	7	4
Westchester,	1729	David S. Bigelow,	James D. Smiley, *p.*	'85	'02	30	55	85	14	10	3	13	3	6	4	13	5	2
Westford,	1768	Miss E. L. Whiton,	[Henry A. Ryder, *Lic.*]		'03	14	25	39	10	0	0	0	0	3	0	3	0	0
West Hartford,	1713	Charles S. Munger,	Thomas M. Hodgdon, *p. c.*	'91	'91	152	273	425	52	13	14	27	3	13	0	16	2	5
West Hartland,	1780	Miss Julia E. Wilcox,	George S. Richards, *p.*	'80	'95	6	14	20	3	0	0	0	0	2	0	2	0	0
West Haven,	1719	James A. Ryerson,	Norman J. Squires, *p.*	'72	'81	140	250	390	24	5	9	14	4	9	0	13	3	9
Westminster,	1770	William B. Imer,	Finis E. Delzell, *p.*	'81	'01	13	36	49	6	1	0	1	2	0	0	2	0	0
Weston,	1757	Miss Anna E. Fitch, *c*	[John L. Shively, *Lic.*]		'03	24	48	72	19	3	4	7	1	2	0	3	2	7
Westport,	1832	W. H. Saxton, Saugatuck,	Jabez Backus, *p. c.*	'81	'89	66	113	179	32	3	0	3	4	3	0	7	0	8
West Suffield,	1743	Miss Nellie J. Thrall,	John B. Doolittle, *p.*	'64	'95	25	52	77	5	3	0	3	2	0	0	2	0	0
West Woodstock,	1747	Lucy A. Hammond,	Clinton M. Jones, *p.*	'69	'02	16	29	45	12	0	0	0	0	0	0	0	0	0
Wethersfield,	1635	Robert W. Robbins,	George L. Clark, *p.*	'76	'00	126	264	390	34	23	9	32	3	7	0	10	3	15

a Campbell's Mills. *b* Rockville, R. D. 3. *c* Westport, R. D. 12.

CHURCHES.	SUNDAY SCHOOL.				Y.P.S.	BENEVOLENCE.									Lega-cies.	Home Exp.
Place.	Superintendent.	Mem.	Av.	Fam.	Mem-bers.	For-eign.	Ed'n.	Ch. B'd'g.	Home M.	A. M. A.	S. S.	Min. Aid.	Other.	TOTAL.		
Suffield,	Hugh M. Alcorn,	124	86	160	60	304	33	60	253	179	47	23	101	1,000	0	2,500
Talcottville,	H. G. Talcott,	146	87	80	78	631	355	82	526	270	75	20	179	2,138	225	1,882
Terryville,	Ernest G. Woodward,	367	156	225	68	347	200	55	427	204	27	34	46	1,340	0	2,083
Thomaston,	Robert Hazen,	360	191	230	74	435	35	54	113	103	37	26	210	1,013	0	2,218
" Eagle Rock,	Emma Bradley,	25	10	13	0	0	0	0	0	0	0	0	0	0	0	190
" *Swedish*,	Carl Carlson,	22	20	13	0	0	0	16	5	0	0	0	73	94	0	868
Thompson,	R. S. Dunning,	86	54	75	19	88	8	14	241	42	35	18	247	693	0	2,141
Tolland,	John W. Edgerton,	60	35	20	17	117	5	0	39	17	0	6	0	184	0	650
Torrington, 1st,	George R. Clinton,	100	50	100	25	20	0	0	6	5	0	0	14	45	0	1,270
" Torringford,	Edson G. Davis,	67	40	65	34	71	0	0	66	10	8	4	13	172	0	692
" Center,	F. M. Wheeler,	458	208	430	53	184	0	17	175	216	22	13	130	757	0	6,500
" *French*,	Edward Raymond,	67	50	100	0	0	0	6	6	0	0	0	22	34	0	1,095
Trumbull,	E. T. Nichols, B'p't, R. D. 3.	86	30	81	0	68	6	10	47	10	0	5	20	166	980	1,698
Union,	M. H. Kinney, Mashapaug,	36	18	24	0	9	1	1	17	3	1	4	1	37	0	233
Unionville,	L. B. Pond,	180	86	150	51	159	25	25	136	82	25	0	8	460	0	1,727
Vernon,	Albert D. Knight,	83	61	50	23	127	5	4	39	26	26	0	4	231	0	1,460
Voluntown,	C. L. Barber, Campbell's Mills,	75	38	50	44	30	0	0	5	0	0	0	86	121	0	870
Wallingford,	Frederick M. Cowles,	235	140	250	0	125	25	25	225	125	25	50	478	1,078	0	4,238
Wapping,	C. T. Howe, Rockville, R. D. 3,	168	67	100	76	35	9	11	17	13	46	4	20	155	0	905
Warren,	Robert Swift,	74	31	61	9	51	0	0	90	22	10	0	13	186	0	568
Washington,	W T. Kilborn, Wash. Depot,	195	67	120	31	306	25	16	154	220	10	12	58	801	0	2,400
" *Swed.*,	Rev. C. A. Danielson,	47	35	25	16	2	3	5	5	0	0	0	97	112	0	725
Waterbury, 1st,	Rev. Frank J. Bruno,	183	86	368	55	281	31	125	220	143	46	43	4,073	4,962	400	8,689
" 2d,	Rev. Louis H. Holden,	766	396	950	136	953	79	148	1,059	483	131	100	926	3,879	0	10,500
" 3d,	Thomas B. Walker,	270	135	300	0	38	0	0	0	0	5	0	38	81	0	2,502
Watertown,	Frederick J. Werking,	192	112	140	46	225	102	13	147	111	12	27	523	1,160	0	2,344
Wauregan,	F. H. Topliff,	110	70	54	31	80	0	35	56	30	60	35	73	369	0	1,250
West Avon,	Delmore A. Hadsell,*a*	46	31	39	34	5	3	3	20	5	4	0	6	46	0	625
Westbrook,	Daniel W. Grosvenor,	124	60	124	38	72	7	20	17	42	11	16	36	221	0	1,640
Westchester,	William P. Adams,	171	50	80	33	35	0	3	8	3	15	2	35	101	0	800
Westford,	Gilbert W. Amidon,	40	16	28	18	10	0	0	10	5	0	0	6	31	0	220
West Hartford,	William H. Hall,	373	148	240	91	1,033	575	50	613	293	20	86	485	3,155	0	4,466
West Hartland,	James Pierce, Hartland,	36	13	21	0	0	9	0	5	0	0	0	0	5	0	572
West Haven,	Clarence L. Clark,	473	252	300	156	276	10	17	155	88	25	35	215	821	0	3,934
Westminster,	William B. Imer,	30	17	42	42	7	5	5	7	8	10	5	10	57	0	550
Weston,	Arthur C. Bradley,	65	40	70	0	0	0	0	11	0	0	0	0	11	0	1,000
Westport,	William H. Burr,	132	0	113	31	77	0	9	208	18	25	16	0	347	0	1,900
West Suffield,	George A. Sheldon,	75	29	56	26	46	14	35	51	21	25	16	14	222	0	850
West Woodstock,	Francis N. Harris,	27	14	24	31	18	0	0	14	0	0	0	6	38	0	375
Wethersfield,	S. F. Willard,	236	144	223	124	441	136	10	313	40	40	0	62	1,042	0	2,412

a Unionville, R. D.

CHURCHES.		CLERKS.	MINISTERS.			MEMBERS.				ADMITTED.			REMOVED.				BAPT.	
City or Town.	Org.	Name.	Name.	Ord.	C'd.	Ma.	Fe.	To.	Ab.	C.	L.	To.	Di.	L.	Dc.	To.	Ad.	Inf.
Whitneyville,	1795	H. Truman Moulton,	[Milton E. Phillips, *M. E.*]	'91	'03	72	140	212	20	0	0	0	3	4	0	7	0	2
Williamsville,	1883	W. E. Atwood, *a*	Lewis E. Perry, *p.*	'85	'99	11	27	38	7	1	3	4	0	4	0	4	1	0
Willimantic,	1828	Arthur C. Everest,	Edward A. George, *p. c.*	'91	'96	94	251	345	76	3	2	5	7	6	0	13	2	0
Willington,	1727	Mrs. Rosa Whitford,	Austin Gardner, *p.*	'60	'02	20	29	49	11	1	0	1	2	1	0	3	1	0
Wilton,	1726	Wm. K. J. Hubbell,	William D. Hart, *p. c.*	'75	'89	57	114	171	35	0	0	0	3	1	0	4	0	3
Winchester,	1771	Elliott B. Brown,	Arthur Goodenough, *p. c.*	'65	'70	73	98	171	42	0	1	1	2	3	0	5	0	9
Windham,	1700	William Swift,	Charles B. McDuffee, *p.c.*	'03	'03	25	81	106	24	3	1	4	6	2	0	8	2	4
Windsor,	1630	Rev. Wm. B. Cary,	Roscoe Nelson, *p. c.*	'92	'92	84	138	222	43	0	3	3	4	1	0	5	0	2
Windsor Locks,	1844	John M. Morse,	Franklin P. Reinhold, *p.c.*	'98	'02	48	111	159	13	17	4	21	0	5	0	5	13	0
Winsted, 1st,	1784	John P. Cook,	George W. Judson, *p. c.*	'87	'98	140	282	422	60	17	30	13	3	13	2	18	7	5
" 2d,	1854	Lawrence W. Potter,	Newell M. Calhoun, *p. c.*	'74	'97	115	302	417	37	16	2	18	4	4	0	8	7	7
Wolcott,	1773	Miss Mary K. Carter,	Frank P. Waters, *p.*	'90	'97	28	60	88	14	2	2	4	2	1	0	3	0	1
Woodbridge, Westville,	1742	Frank W. Smith,	Sylvanus P. Marvin, *p. c.*	'51	'65	43	117	160	33	0	1	1	2	4	0	6	0	2
Woodbury, 1st,	1670	Edward S. Boyd,	Joseph A. Freeman, *p. c.*	'75	'87	43	143	186	0	4	1	5	1	0	0	1	2	1
Woodstock,	1690	Henry T. Child,	Augustine G. Hibbard, *p.*	'96	'96	51	84	135	19	6	0	6	4	0	0	4	6	6
" *Swedish*,	1890	A. Johnson, Sc. Woodstock,	Charles J. Holm, *p.*	'00	'02	36	37	73	6	14	1	15	2	2	0	4	0	11

a Killingly.

NAME OF STATE ORGANIZATION: GENERAL CONFERENCE OF CONGREGATIONAL CHURCHES OF CONNECTICUT.

NAMES OF CHURCHES ADDED: Bridgeport, Hartford, New Haven, and Stamford, *Italian*.

NAMES OF CHURCHES CHANGED: None.

NAME OF CHURCH DROPPED: South Norwalk, *Hungarian*.

CHURCHES: *Supplied by*, — Pastors by council, 109; pastors otherwise, 173; licentiates, 15; supplies, 8; vacant, 24. Total, 329.

MINISTERS: Pastors by council, 114; pastors otherwise, 175; supplying churches, 0. Total, 289. Without charge, 129. Total number of ministers, 418. Number of college graduates, 218.

FAMILIES: 43,809.

SUNDAY SCHOOLS: Members, 54,016; average attendance, 27,466.

YOUNG PEOPLE'S SOCIETIES: Societies, 266; members, 13,265.

CHURCHES.	SUNDAY SCHOOL.				Y.P.S.	BENEVOLENCE.									Legacies.	Home Exp.
Place.	Superintendent.	Mem.	Av.	Fam.	Members.	Foreign.	Ed'n.	Ch. B'd'g.	Home M.	A. M. A.	S. S.	Min. Aid.	Other.	TOTAL.		
Whitneyville,	John H. Davis,	155	67	165	35	77	2	3	52	5	4	0	23	166	0	1,354
Williamsville,	W. E. Atwood, **Killingly,**	43	21	43	27	0	0	0	0	0	5	0	15	20	0	441
Willimantic,	George E. Hinman,	279	161	300	75	134	0	9	13	51	20	0	199	426	0	4,000
Willington,	Mrs. C. H. Davis, *a*	40	24	27	18	12	1	1	5	2	0	0	0	21	0	278
Wilton,	Rev. Wm. D. Hart,	100	46	80	60	93	5	12	137	20	10	9	13	299	0	1,204
Winchester,	Oscar P. Hurlbut,	198	87	130	60	49	4	5	26	14	15	7	262	382	0	1,151
Windham,	Henry C. Lathrop,	150	83	120	24	180	19	29	96	71	24	43	118	580	2,000	1,185
Windsor,	Frederick N. Taylor,	150	91	150	31	66	110	9	50	51	16	38	70	410	0	2,089
Windsor Locks,	John M. Morse,	192	95	120	50	854	48	11	1,188	178	24	47	0	2,350	0	2,868
Winsted, 1st,	Hubert P. Wetmore,	346	156	300	82	190	0	20	126	48	27	36	624	1,071	0	3,929
" 2d,	Irving E. Partridge,	374	200	325	49	349	13	27	386	561	15	45	1,339	2,735	0	3,902
Wolcott,	Miss Evelyn M. Upson,	140	45	86	25	10	0	5	15	6	0	5	0	41	0	750
Woodbridge,	Frank W. Smith,	200	43	100	49	126	5	10	105	24	21	0	46	337	0	964
Woodbury, 1st,	Edna G. Mallory,	115	58	100	55	46	0	6	488	7	9	8	718	1,282	0	1,652
Woodstock,	Ely R. Hall,	67	36	61	46	168	0	16	85	52	16	18	61	416	0	1,300
" *Swed.*,	A. J. Johnson, **S. Woodstock,**	40	30	35	20	0	0	3	3	0	0	0	70	76	0	600

a **So. Willington.**

MEMBERSHIP: No. of males, 22,069; No. of females, 42,446. Total, 64,615. Absent, 9,364. *Additions,* — On confession, 2,074; by letter, 1,280. Total, 3,354. *Removals,* — death, 1,089; dismission, 1,185; revision, 429. Total, 2,703.

BAPTISMS: Adults, 687; infants, 1,184.

CONTRIBUTIONS: No. of churches contributing, 322. Foreign Missions, $93,547; Education, $22,202; Church Building, $8,884; Home Missions, $64,603; American Missionary Association, $22,768; Sunday Schools, $8,255; Ministerial Aid, $6,168; Other, $110,864. Total, $337,291. Legacies, $465,553.

HOME EXPENSES: No. of churches reporting, 325; amount, $807,295.

GAINS. Churches, 3; Members, 585.

LOSS: Sunday School members, 1,713; Benevolence, $57,746; Home Expense, $18,718.

CUBA.

CHURCHES.		CLERKS.	MINISTERS.			MEMBERS.				ADMITTED.			REMOVED.				BAPT.	
City or Town.	Org.	Name.	Name.	Ord.	C'd.	Ma.	Fe.	To.	Ab.	C.	L.	To.	Di.	L.	Dc.	To.	Ad.	Inf.
Cienfuegos,	1902	Inocencia Lopez,	Alfred De Barritt, *p.*	'95	'00	40	60	100	6	30	0	30	0	2	0	2	3	6
Guanabacoa, El Salvador,	1901	Dea. Bernardino Dōmas	Henry B. Someillán, *p.*	'78	'01	33	43	76	29	19	0	19	1	7	2	10	7	6
Guanajay,*	1903	Fermin Rodriguez,	Charles W. Frazer, *p.*	'97	'03	10	12	22	1	18	4	22	0	0	0	0	0	0
Havana,†	1900	E. N. Someillán,	George L. Todd, *p.*	'87	'00	69	111	180	0	29	4	33	0	6	0	6	29	4
Matanzas, El Redentor,	1902	Francisco Bazo,	Edward P. Herrick, *p.*	'71	'02	6	25	31	3	18	1	19	0	0	2	2	13	3
S. Antonio de los Banos,	1901		Cesar S. Ventosa, *p.*	'01	'01	28	42	70	3	15	0	15	2	0	0	2	0	3

* Santisima Trinidad. † Associated with Florida.

NAME OF STATE ORGANIZATION: None.
NAMES OF CHURCHES ADDED: Guanajay.
NAMES OF CHURCHES CHANGED: None.
NAMES OF CHURCHES DROPPED: None.
CHURCHES: *Supplied by*, — Pastors by council, 0; pastors otherwise, 6; Licentiates, 0; supplies, 0; vacant, 0. Total, 6.

MINISTERS: Pastors by council, 0; pastors otherwise, 6; supplying churches, 0. Total, 6. Without charge, 0. Total number of ministers, 6.
FAMILIES: 130.
SUNDAY SCHOOLS: Members, 624; average attendance, 240.
YOUNG PEOPLE'S SOCIETIES: Societies, 2; members, 97.

DELAWARE. — No Report.

DISTRICT OF COLUMBIA.

CHURCHES.		CLERKS.	MINISTERS.			MEMBERS.				ADMITTED			REMOVED.				BAPT.	
City or Town.	Org.	Name.	Name.	Ord.	C'd.	Ma.	Fe.	To.	Ab.	C.	L.	To.	Di.	L.	Dc.	To.	Ad.	Inf.
Washington, 1st,	1865	Wilbur Hawxhurst,	S. M. Newman, *p. c.*	'71	'85	401	674	1075	80	17	32	49	14	18	1	33	6	6
" Plymouth,	1881	Mrs. M. E. Douglas,	Alexander C. Garner, *p.*	'91	'97	72	203	275	15	20	0	20	3	1	6	10	7	11
" Fifth,	1886	Dea. B. P. Entrikin,	David W. Montgomery, *p.c.*	'93	'01	52	77	129	10	3	13	16	2	10	2	14	1	5
" Mt. Pleasant,	1886	A. W. Farrington,	M. Ross Fishburn, *p. c.*	'91	'94	213	331	544	40	28	39	67	3	10	0	13	12	15
" People's,	1891					129	197	326	8	0	0	0	0	0	0	0	0	0
" Lincoln Mem'l Temple,	1901	Mrs. Belle Coates,	Sterling N. Brown, *p.*	'85	'01	137	276	413	30	35	0	35	2	2	0	4	15	11

NAME OF STATE ORGANIZATION: AFFILIATED WITH NEW JERSEY.
NAMES OF CHURCHES ADDED: None.
NAMES OF CHURCHES CHANGED: None.
NAMES OF CHURCHES DROPPED: None.
CHURCHES: *Supplied by*, — Pastors by council, 3; pastors otherwise, 2; licentiates, 0; supplies, 0; vacant, 1. Total, 6.

MINISTERS: Pastors by council, 3; pastors otherwise, 2; supplying churches, 0. Total, 5. Without charge, 28. Total number of ministers, 33.
FAMILIES: 1,479.
SUNDAY SCHOOLS: Members, 1,957; average attendance, 842.
YOUNG PEOPLE'S SOCIETIES: Societies, 5; members, 519.

CUBA. — SUNDAY SCHOOLS AND BENEVOLENCE.

CHURCHES.	SUNDAY SCHOOL.				Y.P.S.	BENEVOLENCE.									Legacies.	Home Exp.
Place.	Superintendent.	Mem.	Av.	Fam.	Members.	Foreign.	Ed'n.	Ch. B'd'g.	Home M.	A. M. A.	S. S.	Min. Aid.	Other.	TOTAL.		
Cienfuegos,	Rev. Alfred De Barritt,	120	70	60	65	$ 0	$250	$ 0	$25	$ 0	$ 0	$ 0	$50	$325	$ 0	$200
Guanabacoa,	Rev. H. B. Someillán,	68	30	40	0	0	0	0	0	0	0	0	10	10	0	109
Guanajay,	Rev. C. W. Fraser,	148	40		0	0	0	0	0	0	0	0	0	0	0	0
Havana,		100				0	0	0	0	0	0	0	0	0	0	0
Matanzas,	Edward P. Herrick,	130	60	30	0	0	0	0	0	0	0	0	0	0	0	0
S.A.de los Banos,	Dionisio Mederos,	58	40	0	32	0	0	0	0	0	0	0	0	0	0	0

MEMBERSHIP: No. of males, 186; No. of females, 293. Total, 479. Absent, 42. *Additions*, — On confession, 129; by letter, 9. Total, 138. *Removals*, — Death, 3; dismission, 15; revision, 4. Total, 22.
BAPTISMS: Adults, 52; infants, 22.
CONTRIBUTIONS: No. of churches contributing, 2; Foreign Missions, $0; Education, $250; Church Building, $0; Home Missions, $25; American Miss. Association, $0; Sunday Schools, 0; Ministerial Aid, $0; Other, $60. Total, $335. Legacies, 0.
HOME EXPENSES: No. of churches reporting, 2. Amount, $309.
GAINS: Churches, 1; members, 43; Sunday school members, 218; Benevolence, $300.
Loss: Home Expense, $1,896.

DELAWARE. — No Report.

DISTRICT OF COLUMBIA. — SUNDAY SCHOOLS AND BENEVOLENCE.

CHURCHES.	SUNDAY SCHOOL.				Y.P.S.	BENEVOLENCE.									Legacies.	Home Exp.
Place.	Superintendent.	Mem.	Av.	Fam.	Members.	Foreign.	Ed'n.	Ch. B'd'g.	Home M.	A. M. A.	S. S.	Min. Aid.	Other.	TOTAL.		
Washington, 1st,	Carleton R. Ball,	650	400	450	128	$1,738	$342	$129	$1,353	$332	$92	$ 0	$799	$4,785	$ 0	$13.293
" Plymouth,	James L. Neill,	91	60	212	44	20	11	7	45	32	17	0	59	191	0	2,170
" Fifth,	Arthur Robb,	255	140	200	50	100	24	30	85	26	15	10	140	430	0	2,055
" Mt. Pleasant,	James L. West,	h 571	0	300	172	307	40	50	332	36	50	0	312	1,127	0	9,843
" People's,		150	42	142	0	0	0	0	0	0	0	0	0	0	0	0
" Lincoln M. T.	Mrs. M. L. Massell,	m240	200	175	125	30	40	22	75	55	28	0	120	370	0	2,900

MEMBERSHIP: No. of males, 1,004; No. of females, 1,758. Total, 2,762. Absent, 183. *Additions*, — On confession, 103; by letter. 84. Total, 187. *Removals*, death, 24; dismission, 41; revision, 9. Total, 74.
BAPTISMS: Adults, 41; infants, 48.
CONTRIBUTIONS: No. of churches contributing, 5. Foreign Missions, $2,195; Education, $457; Church Building, $238; Home Missions, $1,890; American Missionary Association, $481; Sunday Schools, $202; Ministerial Aid, $10; Other, $1,430. Total, $6,903. Legacies, 0.
HOME EXPENSES: No. of churches reporting 5; amount, $30,261.
GAINS: Churches, 0; members, 117; Sunday School members, 85; Benevolence, $1,155; Home Expense, $13.
Loss: None.

FLORIDA.

CHURCHES.		CLERKS.	MINISTERS.			MEMBERS.				ADMITTED.			REMOVED.				BAPT.	
City or Town.	Org.	Name.	Name.	Ord.	C'd.	Ma.	Fe.	To.	Ab.	C.	L.	To.	Di.	L.	Dc.	To.	Ad.	Inf.
Avon Park,	1894	Prof. E. L. Richardson,	Stephen J. Townsend, *p.*	'95	'98	16	18	34	13	0	2	2	1	4	0	5	0	0
Bagdad,	1891																	
Bearhead,	1897	M. A. Nowling,	Willie G. Miller, *p.*	'93	'02	13	32	45	16	0	0	0	0	0	0	0	0	0
Bonifay,	1889	Edwin Carkhuff,	Daniel A. Simmons, *p.*	'96	'00	5	6	11	2	0	0	0	0	3	0	3	0	0
Campton,	1891	Willie Green,				4	2	6	0	0	0	0	0	0	0	0	0	0
Cocoanut Grove,	1897	Mrs. A. F. Merrick,	Solomon G. Merrick, *p.*	'86	'01	9	14	23	0	0	2	2	1	0	0	1	0	2
County Line,	Cottondale, '96	Mrs. E. Pettis,	Purl G. Woodruff, *p.*	'91	'03	13	16	29	8	2	0	2	0	0	0	0	2	0
Crestview,	1891	Columbus Settles,	Purl G. Woodruff, *p.*	'91	'03	18	26	44	8	8	0	8	0	0	0	0	5	0
Daytona,	1877	Frank A. White,	Byron F. Marsh, *p. c.*	'00	'03	45	94	139	26	22	7	29	1	6	0	7	6	4
Destin,	1900	Charles Marler,	Louis Miller, *p.*	'91	'00	13	7	20	2	3	0	3	2	0	0	2	3	3
Dorcas,	1892	James M. Miller,	Willie G. Miller, *p.*	'93	'93	17	18	35	13	0	0	0	0	9	0	9	0	1
Ealum,	1896	William F. Frazier,	Willie G. Miller, *p.*	'93	'03	5	4	9	4	0	0	0	0	0	0	0	0	0
Eden,	1894	Mrs. John Miller,	Franklin W. Weatherwax, *p.*	'73	'02	3	9	12		0	0	0	1	1	0	2	0	0
Elarbee,	1902	George W. Britt,	James M. Futch, *p.*	'94	'02	30	52	82	1	21	0	21	2	14	15	31	20	0
Esto,	1896	J. D. Blankinshipp, *a*	Elijah A. Buttram, *p.*	'85	'01	15	17	32	11	1	0	1	1	0	0	1	0	0
Fort Pierce,	1902	Charles M. Horton,	Franklin W. Weatherwax, *p.*	'73	'02	15	19	34	0	13	6	19					2	0
Forty Nine Pines,	Pensacola, j'91	James Brown,				6	13	19	9	0	0	0	0	0	0	0	0	0
Gordon,	1893	Joel Conley, *b*	Willie G. Miller, *p.*	'93	'03	4	6	10	4	0	0	0	0	0	0	0	0	0
Graceville,	1898	J. B. Ezell,				2	4	6	2	0	0	0	0	0	0	0	0	0
Haines City,	1890																	
Holley,	1892	John V. Anderson,	Louis Miller, *p.*	'91	'03	16	26	42	10	13	1	14	0	2	0	2	0	3
Interlachen,	1884	Miss Mary F. Coburn,	Jacob Winslow, *p.*	'75	'02	13	18	31	7	9	4	13	0	3	0	3	2	5
Jacksonville,	1876	R. W. Bennett,	E. Lyman Hood, *p.*	'85	'04	62	69	131	31	2	7	9	1	10	25	36	0	0
Key West,	1892	Charles G. Lewin,	Howard R. VanAuken, *p.c.*	'03	'03	104	121	225	4	23	6	29	6	6	2	14	4	52
Lake Helen,	1887	Dea. A. R. Cooley,	Mason Noble, *p.*	'69	'92	12	18	30	5	4	2	6	0	1	0	1	3	1
Laurel Hill,	1896	W. T. Oliver,				9	23	32		0	0	0	0	0	0	0	0	0
Longwood,	1885																	
Macclenny,	1899	Henry Hunter,	James M. Futch, *p.*	'94	'00	11	16	27	0	7	0	7	1	2	3	6	2	0
Mary Esther,	1892	Mrs. Alice Shipley,	Louis Miller, *p.*	'91	'00	27	42	69	22	1	2	3	0	2	0	2	1	2
Melbourne,	1889	Edward P. Branch,	Samuel D. Paine, *p.*	'68	'03	9	17	26	4	0	0	0	1	7	0	8	0	0
Moss Bluff,	1894	L. Billings,	Electra, Elvis D. Luter, *p.*	'92	'03	10	17	27	7	0	0	0	0	0	2	2	0	0
Mount Dora,	1883	Mrs. P. L. Oviatt,	[C. R. Williams, *Pres.*]	'97	'03	5	22	27	3	0	5	5	1	2	0	3	0	0
Mount Olive,	Deerland, 1893	Miss Versey Parker,	Willie G. Miller, *p.*	'93	'04	6	8	14	6	0	0	0	0	0	0	0	0	0
New Effort,	Caryville, 1891	Enos P. Elliott,	Purl G. Woodruff, p.	'91	'03	27	24	51	9	0	0	0	0	0	0	0	0	0
New Smyrna,	1875	D. C. Silvers,	E. Henry Byrons, *p. c.*	'86	'01	17	30	47	14	0	2	2	1		0	1	0	0
Oak Grove,	Milligan, 1900													0				
Oak Hill,	1886	Dea. Jas. S. Gaines,	E. Henry Byrons, *p. c.*	'86	'01	5	3	8	2	0	0	0	0	0	0	0	0	0
Orange City,	1883	A. W. Chisholm,	Joseph C. Halliday, *p.*	'65	'02	8	16	24	3	0	0	0	0	2	0	2	0	0

a Noma. *b* Laurel Hill.

SUNDAY SCHOOLS AND BENEVOLENCE.

CHURCHES.	SUNDAY SCHOOL.				Y.P.S.	BENEVOLENCE.									Legacies.	Home Exp.
Place.	Superintendent.	Mem.	Av.	Fam.	Members.	Foreign.	Ed'n.	Ch. B'd'g.	Home M.	A. M. A.	S. S.	Min. Aid.	Other.	TOTAL.		
Avon Park,	E. L. Richardson,	46	28	30	37	$7	$2	$ 0	$35	$2	$4	$ 0	$35	$85	$ 0	$276
Bagdad,																
Bearhead,	[No school.]			19		0	0	0	0	0	0	0	0	0	0	0
Bonifay,	[No school.]			5	0	0	0	0	2	0	0	0	3	5	0	18
Campton,	[No school.]			4		0	0	0	0	0	0	0	0	0	0	
Cocoanut Grove,	Frank L. Church,	70	41	50	30	2		2	1	15	1			21	0	486
County Line,	J. M. Pettis,	33	26	15	0	0	0	0	0	0	8	0	0	8	0	25
Crestview,	Columbus Settles,	45	32	15	0	0	0	0	0	0	8	0	0	8	0	50
Daytona,	Dr. J. P. Esch,	120	60	150	74	53	44	7	109	10		23	36	282	0	1,411
Destin,	Willie Marler,	35	30	10	0	0	0	0	5	0	0	0	0	5	0	60
Dorcas,	W. A. McCallum,	55	45	21	0	0	0	0	2	0	0	0	0	2	0	0
Ealum,	[No school.]			6	0	0	0	0	0	0	0	0	0	0	0	0
Eden,	Samuel Cureton,	35	20	16					5					5	0	220
Elarbee,	George W. Britt,	35	20	75					3					3	0	300
Esto,	William Linz,	15	12	25	0	0	0	0	2	0	0	0	0	2	0	9
Fort Pierce,				30	20											125
FortyNinePines,	[No school.]				0	0	0	0	0	0	0	0	0	0	0	0
Gordon,	[No school.]			3	0	0	0	0	0	0	0	0	0	0	0	0
Graceville,	[No school.]				0	0	0	0	0	0	0	0	0	0	0	20
Haines City,															0	
Holley,	Howard Lowry,	25	20	50	0	0	0	0	2	0	0	0	0	2	0	40
Interlachen,	Mrs. Emma Winslow,	36	24	15	10	14		4	7				4	29	0	400
Jacksonville,	Arthur E. Brown,	75	40	100	15											13,500
Key West,	Charles G. Lewin,	235	164	400		10	3	13	26	0	10	3	70	135	0	1,438
Lake Helen,	Mrs. E. G. Westlake,	32	28	22	33	28	6	5	77	12	13	2	17	160	0	400
Laurel Hill,	[No school.]			16	0	0	0	0	0	0	0	0	0	0	0	0
Longwood,																
Macclenny,	Henry Hunter,	15	10	15												33
Mary Esther,	Willie Pryor,	25	20	25	0	0	0	0	6	0	0	0	0	6	0	95
Melbourne,	Edward P. Branch,	35	15		0				27					27	500	297
Moss Bluff,	William Martin,	35	25	12		2			20					22	0	62
Mount Dora,	R. C. Tremain,	30	16	12	10	17		20	31				5	73	0	292
Mount Olive,	Andrew J. Bolton,	13	10	5	0	0	0	0	0	0	0	0	0	0	0	0
New Effort,	Thomas Elliott,	48	37	20	0	2	0	3	8	0	10	0	0	23	0	52
New Smyrna,	J. R. Berry,	70	47	30	50	7	2	6	15	2	4			36	0	700
Oak Grove,																
Oak Hill,	James Gaines,	30	20	20					5					5	0	
Orange City,	Lawrence H. Roberts,	60	38	50	25	8		12	35		10		50	115	0	300

CHURCHES.		CLERKS.	MINISTERS.			MEMBERS.				ADMITTED.			REMOVED.				BAPT.	
City or Town.	Org.	Name.	Name.	Ord.	C'd.	Ma.	Fe.	To.	Ab.	C.	L.	To.	Di.	L.	Dc.	To.	Ad.	Inf.
Orange Park,	1883																	
Ormond,	1883	Mrs. M. A. McNeal,	Elmer W. Butler, *p.*	'83	'00	10	43	53	10	2	1	3	2	2	1	5	1	0
Palm Beach,	1885		George M. Ward,	'96	'01													
Panasoffkee,	1893	Mrs. C. R. Morrison,				5	5	10	5	0	0	0	0	1	0	1	0	0
Philips,	1885	Mrs. Abbie L. Merrill,				3	10	13	3	0	0	0	0	0	0	0	0	0
Pomona,	1882	Rev. Moses C. Welch,	Edward Bull, *p.*	'69	'03	5	13	18	3	0	0	0	2	2	0	4	0	0
Potolo,	1891	Cicero J. Buttram,	Daniel A. Simmons, *p.*	'96	'03	14	21	35	0	2	0	2	1	0	0	1	0	0
St. Petersburg,	1888	Grant J. Aiken,	James P. Hoyt, *p. c.*	'70	'01	42	88	130	20	8	7	15	2	3	1	6	1	2
Sanderson,	1889	Edward P. Dinkins, *a*	James M. Futch, *p.*	'94	'03	8	6	14	1	3	0	3	0	0	0	0	2	0
Sanford,	1890	J. C. Ensminger,	Charles A. Campbell, *p. c.*	'95	'03	44	61	105	50	6	7	13	1	2	0	3	3	0
Sebastian,	1903	Murray E. Hall,	Franklin W. Weatherwax, *p.*	'73	'02	6	10	16		16	0	16	0	0	0	0	5	0
Shiloh, Chipley,	1896	W. B. Moon,				10	8	18	3	0	0	0	0	0	0	0	0	0
Stella,	1903	Franklin M. Turner,	Willie G. Miller, *p.*	'93	'03	3	6	9	2	0	9	9	0	0	0	0	0	0
Tampa, Immanuel, *Cuban*,	'97	Mrs. Lola Rodriguez,	Cayetano D. Valdes, *p.*	'92	'02	38	65	103	40	20	0	20	4	0	0	4	20	18
Tangerine,	1886	Mrs. E. W. Chamberlain	[C. R. Williams, *Pres.*]	'97	'03	3	11	14	3	0	0	0	0	0	0	0	0	0
Tavares,	1888	Miss Cora L. Peet,	[Emerson G. Wickes, *Pres.*]	'72	'03	4	6	10	4	0	1	1	0	0	0	0	0	0
Taylor,	1884	Samuel E. Williams,	James M. Futch, *p.*	'94	'03	14	35	49	3	0	0	0	2	0	0	2	0	0
Union, Caryville,	1896	J. Fletcher Harris,	Elijah A. Buttram, *p.*	'85	'99	7	7	14	1	0	0	0	0	0	.0	0	0	0
Vernon,	1897																	
Wausau,	1891																	
West Palm Beach,	1894	J. B. McGinley,	[Philip R. Danley, *Pres.*]		'03	37	54	91	6	35	5	40	0	9	13	22	11	2
West Tampa,	1903	J. Wm. Brooks,	Richard J. Morgan, *p.*	'90	'03	8	23	31		29	2	31	0	0	0	0		
Westville,	1895	Miss Sallie D. Adams,	Daniel A. Simmons, *p.*	'96	'00	26	40	66	2	3	0	3	1	3	0	4	2	0
Winter Garden,	1891	Miss Ada Reaves,	[Daniel S. Davis, *Lic.*]		'01	5	10	15	4									
Winter Park,	1884	Dea. E. L. Maxson,	Charles P. Redfield, *p. c.*	'99	'98	35	52	87	25	4	5	9	1	5	0	6	2	8
Wrights,	1898	J. R. A. Judah,	Nathan B. Chancy,	'95	'03	5	6	11		0	2	2	0	0	0	0	0	0

a Rhoden.

NAME OF STATE ORGANIZATION: THE GENERAL CONGREGATIONAL ASSOCIATION OF FLORIDA.

NAMES OF CHURCHES ADDED: Stella; West Tampa.

NAMES OF CHURCHES CHANGED: Caryville to New Effort; Caryville 2d, to Union; Chipley, to Shiloh; Cottondale, to County Line; Deerland, to Mount Olive; De Funiak Springs, to Bearhead; Hurobo, to Forty Nine Pines; Milligan, to Oak Grove; Raiford, to Elarbee.

NAMES OF CHURCHES DROPPED: Bethel, transferred to Alabama; Boggy; Bonifay, Tulip; Crestview, Silver Springs; Milton; Portland; Portland, Black Oak; Port Orange.

CHURCHES: *Supplied by*, — Pastors by council, 7; pastors otherwise, 36; licentiates, 1; supplies, 6; vacant, 14. Total, 64.

MINISTERS: Pastors by council, 6; pastors otherwise, 22; supplying churches, 1. Total, 29. Without charge, 25. Total, 54.

CHURCHES.	SUNDAY SCHOOL.				Y.P.S.	BENEVOLENCE.									Legacies.	Home Exp.
Place.	Superintendent.	Mem.	Av.	Fam.	Members.	Foreign.	Ed'n.	Ch. B'd'g.	Home M.	A. M. A.	S. S.	Min. Aid.	Other.	TOTAL.		
Orange Park,																
Ormond,	Edwin C. Totman,	75	40	55	55	92	19	25	38	23	11	1	117	326	0	675
Palm Beach,																
Panasoffkee,																
Philips,	Miss Louisa Morrison,	15	11	13	0	4			11				6	21	0	16
Pomona,	E. B. Olmstead,	27	18	29		12	0	7	10	7	0	0		36	0	
Potolo,	John Buttram,	38	25	11	0	0	0	0	1	0	0	0	1	2	0	20
St. Petersburg,	Arthur Norwood,	120	61	107	32	70	6	6	20	11	3	0	12	128	0	1,611
Sanderson,	Edw. P. Dinkins, Rhoden,			6											0	30
Sanford,	J. C. Ensminger,	45	30	25	25	10							50	60	0	600
Sebastian,	Thomas Smith,	25	15	5											0	95
Shiloh,	W. B. Moon,	27	18	8	0						5			5	0	25
Stella,	[No school.]			4		0	0	0	0	0	0	0	0	0	0	0
Tampa, Imman'l,								8					25	33	0	144
Tangerine,	George H. Wood,	18	12	18	12			1	1		4			6	0	77
Tavares,	Edward S. Burleigh,	47	26	16	43	8		5	5		5		29	52	0	95
Taylor,	J. G. Dowling,	45	28	20												
Union,	P. B. Ard,	12	10	30	0	0	0	0	0	0	0	0	0	0	0	9
Vernon,																
Wausau,																
West P. Beach,	J. B. McGinley,	90	50	65	67	8		10	40			4		62	0	735
West Tampa,		57	30						6					6	0	
Westville,	J. A. J. Hathaway,	83	45	20	35	0	0	0	2	0	0	0	20	22	0	65
Winter Garden,	J. A. Reaves,	25	20	9												
Winter Park,	E. K. Bray,	55	40	45	35	108	20		66		3		2	199	0	945
Wrights,						0	0	0	0	0	0	0	0	0	0	

FAMILIES: 1,627.
SUNDAY SCHOOLS: Members, 2,248; average attendance, 1,467.
YOUNG PEOPLE'S SOCIETIES: Societies, 16; members, 568.
MEMBERSHIP: No. of males, 959; No. of females, 1,474. Total, 2,433. Absent, 454. *Additions*,—on confession, 249; by letter, 71. Total, 320. *Removals*,—deaths, 34; dismission, 89; revision, 37. Total, 160.
BAPTISMS: Adults, 94; infants, 103.

CONTRIBUTIONS: No. of churches contributing, 37. Foreign Missions, $462; Education, $102; Church Building, $134; Home Missions, $623; American Missionary Association, $82; Sunday Schools, $99; Ministerial Aid, $33; Other, $482. Total, $2,017. Legacies, $500.
HOME EXPENSES: No. of churches reporting, 40; amount, $25,751.
GAINS: Sunday School members, 68; Home Expense, $17,949.
LOSS: Churches, 6; members, 18; Benevolence, $13.

HAWAII.*

CHURCHES.		CLERKS.	MINISTERS.			MEMBERS.				ADMITTED.			REMOVED.				BAPT.	
City or Town.	Org.	Name.	Name.	Ord.	C'd.	Ma.	Fe.	To.	Ab.	C.	L.	To.	Di.	L.	De.	To.	Ad.	Inf.
HAWAII.																		
Hakalau,	1865					..	..	..	..	..	..	..	..	..	..	..	..	..
Hamakua, East, Honokaa,	'66	Kaleo Haina,	C. M. Kamakawiwoole, *p.c.*	'88	'88	..	..	..	..	6	..	6	2	..	..	2	..	9
" West, Kukuihaele,	1866		M. C. Kealoha, *p. c.*	'97	'97	..	..	..	..	..	..	..	..	..	..	..	..	..
Hilo, *Chinese*,	1901					..	..	..	..	..	..	..	..	..	..	..	..	..
" Hawaiian,	1825		Stephen L. Desha, *p. c.*	'85	'89	84	105	189	..	5	1	6	3	..	..	3	..	8
" *Japanese*,	1891	Masukichi Imai,	Ukichi Yajima, *p.*	'00	'01	27	5	32	3	10	1	11	..	..	95	95	11	..
" *Portuguese*,	1892		Ernest da Silva, *p.*	'99	'02	..	..	..	..	..	..	..	..	..	..	..	..	..
Hookena,	1870	J. Keala,	George W. Waiau, *p. c.*	'82	'83	58	62	120	2	14	..	14	..	..	..	..	..	..
Kailua and Helani,	1825		W. M. Kalaiwua, *p. c.*	'84	'88	..	..	..	..	..	..	..	..	..	..	..	..	..
Kalapana and Opihikao,	1868					..	..	..	..	..	..	..	..	..	..	..	..	..
Kaohe and Milolii,	1882	D. Pohina,	[T. K. Robert Amalu, *Lic.*]		'02	26	31	57	..	..	..	..	..	..	..	..	..	7
Kealakekua, Napoopoo,	1825	Moses Moku,	C. W. P. Kaeo, *p.*	'01	'00	66	104	170	..	26	2	28	3	..	..	3	2	24
Kekaha, Kailua,	1865					..	..	..	..	..	..	..	..	..	..	..	..	..
Kohala, North, *Chinese*,	1883					..	..	..	..	..	..	..	..	..	..	..	..	..
" " *English*,	1879	E. C. Bond,	Edward B. Turner, *p.*	'99	'01	15	21	36	17	2	1	3	..	3	..	3	..	..
" " Hawaiian,	1838	J. W. Keoloewa,	Stephen W. Kekuewa, *p.c.*	'78	'85	16	35	51	..	10	..	10	9	..	..	9	..	6
" South, Kawaihae,	1865		[John Samoa, *Lic.*]		'00	..	..	..	..	..	..	..	..	..	..	..	..	..
" West, Mahukona,	1866		S. C. Luhiau, *p. c.*	'65	'65	..	..	..	..	..	..	..	..	..	..	..	..	..
Kona, Central, Kaalakekua,	'70	S. H. Honaanawanui,	C. W. P. Kaeo, *p.*	'01	'00	19	15	34	3	5	..	5	2	..	..	2	1	1
Laupahoehoe,	1868		D. Kahooio, *a. p.*	'90		..	..	..	..	..	..	..	..	..	..	..	..	..
Olaa,	1897		J. N. Kamoku, *a. p.*	'76		..	..	..	..	..	..	..	..	..	..	..	..	..
Onomea,	1867		Stephen L. Desha, *a. p.*	'85		..	..	..	..	..	..	..	..	..	..	..	..	..
Paliuka, Pahala,	1864		J. Kauhane, *p. c.*	'64	'64	..	..	..	..	..	..	..	..	..	..	..	..	..
Puula, Puna,	1869		J. N. Kamoku, *p.*	'76	'97	..	..	..	..	..	..	..	..	..	..	..	..	..
Waimea,	1832		[John Samoa, *Lic.*]		'00	.	..	..	..	..	..	..	..	..	..	..	..	..
Waiohinu,	1842	Y. K. Kaapa,	J. Kauhaue, *p. c.*	'64	'80	..	..	..	..	..	..	..	..	..	..	..	..	..
ISLAND OF MAUI.																		
Haiku,	1875		Moses Kuikahi, *p. c.*	'92	'97	.	..	..	..	..	.	..	..	..	..	..	..	..
Hana,	1835		E. M. Hanuna, *p. c.*	'94	'94	..	..	..	..	..	..	..	..	..	..	..	..	..
Huelo,	1875	W. P. Haia,	Moses Kuikahi, *p. c.*	'92	'97	8	13	21	..	..	..	..	..	..	..	..	..	..
Kaanapali & Honokohau,	'41		J. K. Hihio, *p. c.*	'80	'80	..	..	.	..	..	..	..		..	..	..	..	..
Kaupo,	1862		J. P. Inaina, *p.*	'88	'01	..	..	..	..	..	..	..	..	..	..	..	..	..
Keanae,	1862		S. K. Kaailua, *p. c.*	'98	'98	..	..	..	..	..	..	..	..	..	..	..	..	..
Kipahulu,	1867	M. H. Kane,	D. K. Kaaiakamanu, *p.c.*	'99	'96	26	22	48	16	..	.	..	2	..	..	2	..	..
Lahaina,	1825		Samuel Kapu, *p. c.*	'88	'02	..	..	..	..	..	..	..	..	..	..	..	..	..
Paia, *English*,	1878	David C. Lindsay,	Edward G. Beckwith, *p.*	'57	'94	30	36	66	25	..	..	..	..	1	..	1	..	4
" *Hawaiian*,	1881		John Kalino, *p. c.*	'88	'97	..	..	..	..	..	..	..	..	..	..	..	..	..
" *Japanese*,	1892	Itaro Iwanaga,	M. Tsuji, *p.*	'88	'93	85	5	90	40	8	..	8	..	..	..	..	7	1

* Last year's report.

SUNDAY SCHOOLS AND BENEVOLENCE.

CHURCHES.	SUNDAY SCHOOL.				Y.P.S.	BENEVOLENCE.									Lega-cies.	Home Exp.
Place.	Superintendent.	Mem.	Av.	Fam.	Mem-bers.	For-eign.	Ed'n.	Ch. B'd'g.	Home M.	A. M. A.	S. S.	Min. Aid.	Other.	TOTAL.		
Americus,	Miss Maggie Johnson,	40	25	20	0	$ 0	$ 0	$ 0	$ 0	$ 0	$ 0	$ 0	$ 0	$ 0	$ 0	$ 0
Aragon, First,	James A. Robinson,	70	50	30	0	0	0	0	1	0	0	1	7	9	0	10
" Bellview,		0	0	25	0	0	0	0	2	0	0	1	0	3	0	9
Atlanta, Central,	Dea. Watson Fuller,	319	165	200	25	75	55	73	92	1,448	29	22	579	2,373	0	6,310
" Immanuel,	J. Newton Ewing,	60	40	125	44	0	25	5	10	0	5		7	52	0	139
" Marietta,	Mrs. Mary J. King,	40	25	100	0	1	46	2	29	0	2	1	140	221	0	160
Barnesville,	John G. Bush,	56	32	40	36	0	62	0	19	0	16	0	14	111	0	213
Baxley, Fri'ship,		0	0	40	0	2	0	1	5	0	0	0	2	10	0	47
" Mount Olivet,				30	0	7	0	8	12	0	0	1	29	57	0	60
Bickley,																
Braswell,				25	0				2					2	0	10
Bolton,				20	0	0	0	0	2	0	0	0	0	2	0	40
Buford,				50	0	0	0	0	0	0	0	0	0	0	0	47
Cedartown,	Jno. G. Temples,	40	25	50	0	0	0	0	4	0	0	0	10	14	0	110
Clark's Mills,																
Cochran,	John J. Horne,	55	45	30	0	0	0	0	8	0	0	0	0	8	0	200
Columbus, First,	Thomas Harbuck,	80	60	100	0	0	0	0	5	0	0	0	0	5	0	60
" Bibb City,				40	0	0	0	0	3	0	0	0	0	3	0	15
Colbert,		40	30	30	0	0	0	0	3	0	5	0	0	8	0	80
Conyers,	J. E. Andrews,	40	30	40	0	0	0	2	2	0	0	0	0	4	0	75
Crossland,																
Danielsville,	A. H. Adams,	22	15	20	0	1	0	1	2	0	1	1	0	6	0	15
Dawson,	J. D. Cullier,	30	20	50	0	0	0	0	6	0	0	0	2	8	0	524
Dawsonville,	A. C. Perry (Sarepta, Ga.),	53	28	25	0	0	0	0	1	0	0	0	0	1	0	15
Demorest,	W. F. Chrisler,	150	78	60	45	7	7	7	18	13	15	8	40	115	0	436
Doerun,	J. F. Haddan,	50	20	20	0	0	0	0	2	0	0	0	0	2	0	25
Duluth,				25	0	0	0	0	0	0	0	0	0	0	0	100
Fort Valley,	J. E. Roy,	52	23	25	20	0	0	0	5	0	0	0	1	6	0	325
Greenville,	H. F. Crouch,	30	20	20	0	0	0	0	7	0	0	0	0	7	0	15
Hartwell,	H. A. Fleming,	60	40	30	0	1	0	0	2	0	0	0	15	18	0	40
Hartsfield,		0	0	5	0	0	0	0	0	0	0	0	0	0	0	0
Hasty,		0	0	30	0	0	0	0	6	0	0	0	0	6	0	15
Hendricks,	J. W. Mangham,	65	45	40	0	0	27	0	4	0	6	2	2	41	0	60
Hoschton, 1st,				30	0	0	41	4	4	0	0	0	16	65	0	80
" Macedonia,	Andrew T. Lott,	40	30	20	0	0	0	0	2	0	0	0	0	2	0	135
Lawrenceville,				25		0	0	0	3	0	0	0	0	3	0	10
Leslie,																
Lifsey,				20		0	0	0	5	0	0	0	0	5	0	32

City or Town.	Org.	Name.	Name.	Ord.	C'd.	Ma.	Fe.	To.	Ab.	C.	L.	To.	Di.	L.	Dc.	To.	Ad.	Inf.
Lovejoy, County Line,	1888	Ernest L. Nash,	[J. Newton Ewing, *Lic.*]		'03	10	19	29	2	2	0	2	0	1	0	1	2	0
Meansville, New Hope,	1888	Early Owen,	[Frank O. Hellier, *Lic.*]		'03	54	53	107	10	0	1	1	1	2	0	3	0	0
Medders, New Bethel,																		
Mineral Bluff,	1903	A. J. Sosebee,	[A. J. Sosebee, *Lic.*]		'03	3	5	8	0	0	8	8	0	0	0	0	0	0
Morgan,	1903	George Embray,	Jesse B. Stewart, *p.*	'89	'03	3	3	6	0	0	6	6	0	0	0	0	0	0
Naylor, Pleasant Home,	1896	Mrs. J. E. Bennett,	Owen A. Griffin, *p.*	'98	'03	9	10	19	0	1	0	1	0	0	0	0	0	0
North Rome,	1891	Miss Lu McGinnis,	Robert L. Locke, *p.*	'96	'03	15	18	33	10	0	4	4	1	0	0	1	0	0
Oakwood, Liberty,	1867																	
Ocee,	1900	O. B. Adams,	Andrew J. Lyle, *p.*	'83	'02	9	11	20	0	0	3	3	1	0	0	1	0	0
Oxford, Sardis,	1888	James H. Carroll,	James C. Forrester, *p.*	'74	'89	36	73	109	2	7	4	11	1	0	0	1	7	0
Pearson, Union Hill,	1892	J. Millard Deen,	Owen A. Griffin, *p.*	'98	'03	39	37	76	24	19	0	19	0	0	2	2	19	0
Pine Level, Society Hill,	1887	James R. Joiner,	George W. Causey, *p.*	'02	'02	35	60	95	5	2	1	3	0	0	0	0	2	0
Powersville, Allen's Chapel,	1885	W. E. Warren,	William H Graham, *p.*	'92	'03	9	11	20	0	0	0	0	0	0	0	0	0	0
Richwood, Salem,	1899																	
Ritch, Antioch,	1900	Miss Linnie Dixon,	Green N. Smith, *p.*	'89	'00	22	33	55	3	11	1	12	0	1	1	2	11	4
Riverdale,	1882																	
Roberta, Walker Chapel,	1886																	
Rock Fence, New Hope,	1900	Mrs. Irena Balkin,	Moses G. Fleming, *p.*	'78	'00	14	7	21	6	0	2	2	0	0	2	2	0	0
Rochelle, Asbury Chapel,	1892	Henry Quattlebaum,	Wilks H. Quattlebaum, *p.*	'83	'03	5	11	16	5	0	0	0	1	0	0	1	0	0
Seville, Williford,	1892	Mrs. Annie Conner,	Wilks H. Quattlebaum, *p.*	'83	'02	20	18	38		2	0	2	0	0	1	1	2	0
Sibley,	1896	Rubent Coppadge,				2	0	2	0	0	0	0	0	0	0	0	0	0
Suches, Pleasant Union,	1890	Thomas Harkins,	Augustus C. Perry, *p.*	'99	'99	14	22	36	11	0	0	0	0	0	0	0	0	0
Surrency, Meridian.	1892	M. J. Tomberlin,	Wm. Wilkinson, *p.*	'96	'03	8	10	18	4	2	0	2	1	2	0	3	2	0
Sycamore, Womble's Chap.,	'02	Miss Mattie Jones,	William H. Graham, *p.*	'92	'03	6	10	16	0	0	2	2	0	0	0	0	0	0
The Rock, Bethany,	1886	Thomas G. Holloway,	William H. Graham, *p.*	'92	'02	30	30	60	12	2	2	4	2	0	0	2	2	0
Tucker, Union,	1901	E. P. Dunagan,	Christopher C. King, *p.*	'01	'01	10	17	27	0	3	3	6	0	4	3	7	3	0
Tye Tye, Damascus,	1896																	
Waycross, Whitehall,	1890	D. A. Woodard,	Green N. Smith, *p.*	'89	'03	41	49	90	0	25	3	28	0	0	0	0	25	5
Wenona, Athens,	1901	Miss N. J. Hamilton,	Wilks H. Quattlebaum, *p.*	'90	'03	14	13	27		5	1	6	0	2	2	4	5	0
Wier, Spriggs Chapel,	1879	Miss Willie Spriggs,	John Spriggs, *p.*	'80	'03	4	5	9	0	0	0	0	0	0	0	0	0	0
Winder, Antioch,	1903	J. T. Barnett,	H. E. Newton, *p.*	'89	'03	5	7	12	0	4	8	12	0	0	0	0	4	0
Wilsonville, Rocky Hill,	1898	Mrs. S. A. Sutherlan,	Wm. Wilkinson, *p.*	'96	'02	20	26	46	10	0	2	2	1	0	0	1	0	0
Woodbury, Jones Chapel,	1894	R. C. Campbell,	Gideon Horne, *p.*	'92	'98	56	72	128	17	0	1	1	1	0	0	1	0	0

NAME OF STATE ORGANIZATION: UNITED CONGREGATIONAL CONFERENCE OF GEORGIA; branch of the General Congregational Association of Florida and the Southeast.

NAMES OF CHURCHES ADDED: Aragon, 1st; Aragon, Belleview; Columbus, Bibb City; Dawson; Lawrenceville; Mineral Bluff; Morgan; Winder.

NAMES OF CHURCHES CHANGED: Athens, Arabi, to Wenona; Braden, Antioch, to Tucker; Kramer to Rochelle.

NAMES OF CHURCHES DROPPED: Phinholoway, Jesup.

CHURCHES: *Supplied by,*—Pastors by council, 0; pastors otherwise, 60; licentiates, 5; supplies, 0; vacant, 6. Total, 71.

MINISTERS: Pastors by council, 0; pastors otherwise, 33; supplying churches, 0. Total, 33. Without charge, 19. Total number of ministers, 52.

FAMILIES: 2,325.

CHURCHES.	SUNDAY SCHOOL.				Y.P.S.	BENEVOLENCE.										
Place.	Superintendent.	Mem.	Av.	Fam.	Members.	Foreign.	Ed'n.	Ch. B'd'g.	Home M.	A. M. A.	S. S.	Min. Aid.	Other.	TOTAL.	Legacies.	Home Exp.
Lovejoy,	Ernest L. Nash,	30	20	20	0	0	0	0	2	0	0	0	0	2	0	35
Meansville,				80		0	0	0	4	0	2	0	0	6	0	50
Medders,																
Mineral Bluff,	A. J. Sosebee,	45	30	25	0	0	0	0	0	0	0	0	2	2	0	10
Morgan,				100	0	0	0									
Naylor,				25	0	0	0	0	1	0	0	0	0	1	0	20
North Rome,	Willie R. McGinnis,	40	25	30	0	0	0	0	2	0	0	0	5	7	0	32
Oakwood,																
Ocee,	J. H. Douglas,	79	40	25	0	0	0	3	3	0	0	0	19	25	0	40
Oxford,	Robert M. Moon,	65	40	40	0	0	0	3	3	0	0	0	0	6	0	135
Pearson,	Mrs. Bettie Smith,	44	25	30	0	0	0	0	8	0	1	0	0	9	0	70
Pine Level,				30	0											
Powersville,	W. C. Carter,	21	15	40	0	0	0	0	1	0	0	0	0	1	0	55
Richwood,																
Ritch,				25	0	2	0	1	5	0	0	1	0	9	0	30
Riverdale,																
Roberta,																
Rock Fence,				20	0	1	0	0	3	0	0	0	5	9	0	30
Rochelle,				25	0	0	1	0	1	0	0	0	3	5	0	10
Seville,	J. A. Collins,	20	15	25	0	0	0	0	1	0	0	0	2	3	0	30
Sibley,																
Suches,		60	50	60	0	0	0	0	0	0	0	0	0	0	0	10
Surrency,				20	0	0	0	0	2	0	0	0	0	2	0	10
Sycamore,				25	0	0	0	0	2	0	0	0	0	2	0	25
The Rock,	Cary A. Black,	40	30	40	0	0	0	0	4	0	9	2	0	15	0	88
Tucker,	E. P. Dunagan,	30	25	20	0	0	0	5	4	0	0	0	5	14	0	30
Tye Tye,																
Waycross,	P. E. Wiles,	70	60	50	0	0	19	3	10	0	2	4	10	48	0	84
Wenona,				20	0										0	20
Wier,	John Spriggs,	30	25	25	0	0	0	0	0	0	0	0	0	0	0	0
Winder,				25	0	0	0	0	1	0	0	0	5	6	0	15
Wilsonville,				40	0	0	0	0	8	0	1	0	12	21	0	32
Woodbury,	J. W. Carroll,	60	40	40	0	0	0	0	5	0	0	0	0	5	0	170

SUNDAY SCHOOLS: Members, 2,026; average attendance, 1,287.
YOUNG PEOPLE'S SOCIETIES: Societies, 5; members, 170.
MEMBERSHIP: No. of males, 1,344; No. of females, 1,820. **Total, 3,164.** Absent, 393. *Additions,*—on confession, 291; by letter, 197. **Total,** 488. *Removals,*—death, 29; dismission, 55; revision, 58. **Total, 142.**
BAPTISMS: Adults, 226; infants, 21.
CONTRIBUTIONS: No. of churches contributing, 51. Foreign Missions, $97; Education, $183; Church Building, $96; Home Missions, **$336**; American Missionary Association, $1,461; Sunday Schools, **$94**; Ministerial Aid, $44; Other, $934. Total, $3,245. Legacies, $0.
HOME EXPENSES: No. of churches reporting, 55; amount, $8,423.
GAINS: Churches, 8; members, 309; Home Expense, $2,003.
LOSS: Sunday School members, 138; Benevolence, $418.

GEORGIA.

GENERAL CONGREGATIONAL CONVENTION.

CHURCHES.		CLERKS.	MINISTERS.			MEMBERS.				ADMITTED.			REMOVED.				BAPT.	
City or Town.	Org.	Name.	Name.	Ord.	C'd.	Ma.	Fe.	To.	Ab.	C.	L.	To.	Di.	L.	Dc.	To.	Ad.	Inf.
Alfords, Lanhan,	1895	J. C. Cobb,	Wyatt Kennedy, *p.*	'95	'95	20	16	36	5	6	3	9	0	0	0	0	6	0
Andersonville,	1878	Miss M. C. Wiggins,	Henry T. Johnson, *p.*	'86	'98	14	19	33	0	0	0	0	0	0	0	0	0	0
Athens,	1882	Mrs. Minnie F. Davis,	C. Stephen Haynes, *p.*	'94	'95	10	35	45	10	9	0	9	1	2	0	3	6	0
Atlanta, 1st,	1867	C. L. Grimes,	Henry H. Proctor, *p.*	'94	'94	179	321	500	40	84	1	85	10	2	4	16	60	7
Augusta,	1901	Mrs. A. D. Wimberly,	D. J. Flynn, *p.*	'01	'01	15	15	30	5	2	0	2	0	1	2	3	1	2
Byron,	1873	Mrs. Lula Culpeper,	Henry T. Johnson, *p.*	'86	'93	6	19	25	3	2	0	2	0	0	1	1	2	1
Cypress Slash, Trinity,	1879	John Smiley,	James A. Jones, *p.*	'88	'90	31	33	64	13	7	0	7	4	2	1	7	4	0
Duncansville,	1903	Jerry Walden,	William H. Holloway, *p.*	'00	'03	8	12	20	0	21	0	21	1	0	0	1	0	0
Graymont,	1895	Thomas Deakle,	Alfred N. Jackson, *p.*	'77	'02	15	7	22	0	1	1	2	1	0	6	7	0	0
Griffin,	1902	Mrs. E. Washington,	John Robertson Mallard, *p.*	'02	'03	4	3	7	1	0	1	1	0	0	0	0	0	0
Hagan, Eureka,	1895	John M. Kennedy,	Wyatt Kennedy, *p.*	'95	'95	45	34	79	10	7	4	11	2	0	0	2	3	0
Herndon,	1901	N. M. Kirkland,	[N. M. Kirkland, *Lic.*]		'02	9	7	16	0	0	1	1	0	0	0	0	0	0
McIntosh, Midway,	1874	Richard Clemens,	William A. Clark, *p.*	'86	'98	43	74	117	10	11	0	11	4	1	0	5	7	0
Macon,	1868	C. P. Stubbs,	John R. McLean, *p.*	'78	'89	69	136	205	29	41	1	42	4	2	5	11	38	3
Marietta,	1877	Mrs. A. J. Rogers,	Sandy A. Paris, *p.*	'95	'98	46	50	96	25	20	0	20	1	0	0	1	16	2
Pringle,	1896	Joseph Wilkin,	Abner Scott, *p. c.*	'03	'03	12	14	26	2	0	0	0	0	0	5	5	0	0
Rutland,	1885	Mrs. E. L. Johnson,	Henry T. Johnson, *p.*	'86	'93	18	45	63	2	13	0	13	0	0	0	0	10	4
Savannah,	1869	Sol. C. Johnson,	T. B. Lillard, *p. c.* [C. C. Collins, *Supply*,]	'02 '95	'02 '03	87	139	226	34	13	3	16	4	0	0	4	5	3
" Pilgrim,	1871	Dea. J. E. Loyd,	J. H. H. Sengstacke, *p. c.* H. A. Sengstacke, *p. c.*	'76 '02	'74 '02	25	36	61	2	3	0	3	1	0	2	3	1	4
Smiley,	1898	D. A. Baldwin,	[Frank Roberts, *Lic.*]		'03	20	4	24	0	0	0	0	0	0	0	0	0	0
Summertown,	1903	G. N. Oliver,	[N. M. Kirkland, *Lic.*]		'02	4	3	7	0	0	0	0	0	0	0	0	0	0
Swainsboro,	1895	Miss Clarissa Moore,	Alfred N. Jackson, *p.*	'77	'02	14	29	43	0	9	2	11	0	0	0	0	3	0
Taylor's Creek, Shiloh,	1898	Isaac Futch,	James A. Jones, *p.*	'88	'96	14	12	26	3	2	0	2	0	3	1	4	0	0
Thomasville, Bethany,	1891	E. J. Edwards,	William H. Holloway, *p.*	'00	'00	38	49	87	8	16	3	19	0	0	2	2	13	2
Thrift,	1895	Charley Williams,	Alfred N. Jackson, *p.*	'77	'02	35	27	62	0	6	2	8	1	0	0	1	2	9

NAME OF STATE ORGANIZATION: GENERAL CONGREGATIONAL CONVENTION OF GEORGIA.

NAMES OF CHURCHES ADDED: Duncansville; Summertown.

CHURCHES: *Supplied by*,—Pastors by council, 3; pastors otherwise, 19; licentiates, 3; supplies, 0; vacant, 0. Total, 25.

MINISTERS: Pastors by council, 4; pastors otherwise, 13; supplying churches, 1. Total, 18. Without charge, 23. Total number of ministers, 41.

FAMILIES: 844.

SUNDAY SCHOOLS: Members, 1,936; average attendance, 1,127.

YOUNG PEOPLE'S SOCIETIES: Societies, 15; Members, 1,148.

No report from the following churches: Bartow, Danforth; Francis Bridge, Dainsboro; Gay Grove, Endicott; Hagan. Bethel; Midville; McLeod, Kemp; Ogeechee; Savannah, Wheat Hill; Savannah, 2d; Shady Grove, Riggton; Wadley, 1st; Wadley, Brinson Hill.

SUNDAY SCHOOLS AND BENEVOLENCE.

CHURCHES.	SUNDAY SCHOOL.				Y.P.S.	BENEVOLENCE.									Legacies.	Home Exp.
Place.	Superintendent.	Mem.	Av.	Fam.	Members.	Foreign.	Ed'n.	Ch. B'd'g.	Home M.	A. M. A.	S. S.	Min. Aid.	Other.	TOTAL.		
Alfords,	W. H. Alford,	30	25	12	0	$ 0	$ 0	$2	$ 0	$ 0	$3	$ 0	$16	$21	$ 0	$46
Andersonville,	Mrs. Anna Taylor,	98	80	6	0	1	0	0	0	1	0	0	0	2	0	55
Athens,	Lewis S. Clark,	148	95	32	75	4	0	0	0	30	3	0	5	42	0	276
Atlanta, 1st,	W. B. Matthews,	400	190	250	110	10	5	0	0	10	0	10	200	235	0	1,900
Augusta,	Mrs. Jennie White,	60	25	11	45	2	0	0	0	12	0	0	0	14	0	485
Byron,	Mrs. Lula Culpeper,	30	20	10	0	0	0	0	0	1	0	0	0	1	0	40
Cypress Slash,	John Evans,	60	40	28	0	0	0	0	0	6	2	0	5	12	0	120
Duncansville,	Jerry Walden,	65	50	12	0	0	0	0	0	0	0	0	0	0	0	25
Graymont,	Andrew Deakle,	34	12	13	0	0	0	0	0	0	0	0	17	17	0	16
Griffin,	John R. Mallard,	27	48	2	16	0	0	0	0	0	1	0	0	1	0	9
Hagan,	John M. Kennedy,	35	35	15	0	0	0	0	0	0	5	0	20	25	0	110
Herndon,	N. M. Kirkland,	0		23	8	0	0	0	0	0	0	0	0	0	0	13
McIntosh,	Richard Clemens,	125	70	50	65	0	0	0	0	15	0	0	16	31	0	249
Macon,	C. N. Pitts,	197	98	40	70	2	0	0	0	7	0	0	28	37	0	922
Marietta,	T. A. Paris,	175	37	29	278	0	0	0	10	8	0	2	5	25	15	170
Pringle,	Abner Scott,	35	25	8	0	1	0	0	0	0	0	2	1	4	0	40
Rutland,	Mrs. Anna Taylor,	80	50	25	60	0	0	0	0	2	0	0	0	2	0	125
Savannah,	Robert W. Gadsden,		60	125	150	0	0	200	0	0	0	0	0	200	0	1,270
" Pilgrim,	J. L. Harden,	50	43	56	201	0	0	0	0	0	0	0	4	4	0	211
Smiley,	D. A. Baldwin,	35	25	52	3	0	0	0	0	0	0	0	15	15	500	82
Summertown,		78	15	15	1	0	0	0	0	0	0	0	30	30	50	75
Swainsboro,	Philip McLeod,	49	21	15	1	1	0	0	0	1	1	0	2	5	0	89
Taylor's C'k, Sh.,	Amos Hunter, McCan,	25	12	10	0	0	0	1	0	2	1	0	1	5	0	25
Thomasville,	A. B. Johnson,	130	85	28	65	5	0	0	0	13	0	0	16	34	0	230
Thrift,		55	18	15	0	0	0	0	0	0	1	0	0	1	0	18

MEMBERSHIP: No. of males, 736; No. of females, 1,094. Total, 1830. Absent, 186. *Additions*, — on confession, 264; by letter, 22. Total, 286. *Removals*, — death, 30; dismission, 3; revision, 27. Total, 65.
BAPTISMS: Adults, 173; infants, 37.
CONTRIBUTIONS: No. of churches contributing, 23. Foreign Missions, $26; Education, $[illegible] Church Building, $203; Home Missions, $10; American Missionary Association, $108; Sunday Schools, $17; Ministerial Aid, $14; Other, $381. Total, $763. Legacies, $565.
HOME EXPENSES: No. of churches reporting, 25; amount, $6,601.

HAWAII.*

CHURCHES.		CLERKS.	MINISTERS.			MEMBERS.				ADMITTED.			REMOVED.				BAPT.	
City or Town.	Org.	Name.	Name.	Ord.	C'd.	Ma.	Fe.	To.	Ab.	C.	L.	To.	Di.	L.	Dc.	To.	Ad.	Inf.
HAWAII.																		
Hakalau,	1865					..	..	..	..	..	..	..	..	..	..	..	..	..
Hamakua, East, Honokaa,	'66	Kaleo Haina,	C. M. Kamakawiwoole, *p.c.*	'88	'88	..	..	..	..	6	..	6	2	..	..	2	..	9
" West, Kukuihaele,	1866		M. C. Kealoha, *p. c.*	'97	'97	..	..	..	..	..	..	..	..	..	..	..	..	..
Hilo, *Chinese*,	1901					..	..	..	..	..	..	..	..	..	..	..	..	..
" Hawaiian,	1825		Stephen L. Desha, *p. c.*	'85	'89	84	105	189	..	5	1	6	3	..	..	3	..	8
" *Japanese*,	1891	Masukichi Imai,	Ukichi Yajima, *p.*	'00	'01	27	5	32	3	10	1	11	..	..	95	95	11	..
" *Portuguese*,	1892		Ernest da Silva, *p.*	'99	'02	..	..	..	..	..	..	..	..	..	..	..	..	..
Hookena,	1870	J. Keala,	George W. Waiau, *p. c.*	'82	'83	58	62	120	2	14	..	14	..	..	..	..	..	..
Kailua and Helani,	1825		W. M. Kalaiwua, *p. c.*	'84	'88	..	..	..	..	..	..	..	..	..	..	..	..	..
Kalapana and Opihikao,	1868					..	..	..	..	..	..	..	..	..	..	..	..	..
Kaohe and Milolii,	1882	D. Pohina,	[T. K. Robert Amalu, *Lic.*]		'02	26	31	57	..	..	..	..	..	..	..	..	..	7
Kealakekua, Napoopoo,	1825	Moses Moku,	C. W. P. Kaeo, *p.*	'01	'00	66	104	170	..	26	2	28	3	..	..	3	2	24
Kekaha, Kailua,	1865					..	..	..	..	..	..	..	..	..	..	..	..	..
Kohala, North, *Chinese*,	1883					..	..	..	..	..	..	..	..	..	..	..	..	..
" " *English*,	1879	E. C. Bond,	Edward B. Turner, *p.*	'99	'01	15	21	36	17	2	1	3	..	3	..	3	..	..
" " Hawaiian,	1838	J. W. Keoloewa,	Stephen W. Kekuewa, *p.c.*	'78	'85	16	35	51	..	10	..	10	9	..	..	9	..	6
" South, Kawaihae,	1865		[John Samoa, *Lic.*]		'00	..	..	..	..	..	..	..	..	..	..	..	..	..
" West, Mahukona,	1866		S. C. Luhiau, *p. c.*	'65	'65	..	..	..	..	..	..	..	..	..	..	..	..	..
Kona, Central, Kaalakekua,	'70	S. H. Honaanawanui,	C. W. P. Kaeo, *p.*	'01	'00	19	15	34	3	5	..	5	2	..	..	2	1	1
Laupahoehoe,	1868		D. Kahooio, *a. p.*	'90		..	..	..	..	..	..	..	..	..	..	..	..	..
Olaa,	1897		J. N. Kamoku, *a. p.*	'76		..	..	..	..	..	..	..	..	..	..	..	..	..
Onomea,	1867		Stephen L. Desha, *a. p.*	'85		..	..	..	..	..	..	..	..	..	..	..	..	..
Paliuka, Pahala,	1864		J. Kauhane, *p. c.*	'64	'64	..	..	..	..	..	..	..	..	..	..	..	..	..
Puula, Puna,	1869		J. N. Kamoku, *p.*	'76	'97	..	..	..	..	..	..	..	..	..	..	..	..	..
Waimea,	1832		[John Samoa, *Lic.*]		'00	.	..	..	..	..	..	..	..	..	..	..	..	..
Waiohinu,	1842	Y. K. Kaapa,	J. Kauhaue, *p. c.*	'64	'80	..	..	..	..	..	..	..	..	..	..	..	..	..
ISLAND OF MAUI.																		
Haiku,	1875		Moses Kuikahi, *p. c.*	'92	'97	.	..	..	..	..	.	..	..	..	..	..	..	..
Hana,	1835		E. M. Hanuna, *p. c.*	'94	'94	..	..	..	..	..	..	..	..	..	..	..	..	..
Huelo,	1875	W. P. Haia,	Moses Kuikahi, *p. c.*	'92	'97	8	13	21	..	..	..	..	..	..	..	..	..	..
Kaanapali & Honokohau,	'41		J. K. Hihio, *p. c.*	'80	'80	..	..	.	..	..	..	..		..	..	..	..	..
Kaupo,	1862		J. P. Inaina, *p.*	'88	'01	..	..	..	..	..	..	..	..	..	..	..	..	..
Keanae,	1862		S. K. Kaailua, *p. c.*	'98	'98	..	..	..	..	..	..	..	..	..	..	..	..	..
Kipahulu,	1867	M. H. Kane,	D. K. Kaalakamanu, *p.c.*	'99	'96	26	22	48	16	..	.	..	2	..	..	2	..	..
Lahaina,	1825		Samuel Kapu, *p. c.*	'88	'02	..	..	..	..	..	..	..	..	..	..	..	..	..
Paia, *English*,	1878	David C. Lindsay,	Edward G. Beckwith, *p.*	'57	'94	30	36	66	25	..	..	..	..	1	..	1	..	4
" *Hawaiian*,	1881		John Kalino, *p. c.*	'88	'97	..	..	..	..	..	..	..	..	..	..	..	..	..
" *Japanese*,	1892	Itaro Iwanaga,	M. Tsuji, *p.*	'88	'93	85	5	90	40	8	..	8	..	..	..	..	7	1

* Last year's report.

SUNDAY SCHOOLS AND BENEVOLENCE.

CHURCHES.	SUNDAY SCHOOL.				Y.P.S.	BENEVOLENCE.									Legacies.	Home Exp.
Place.	Superintendent.	Mem.	Av.	Fam.	Members.	Foreign.	Ed'n.	Ch. B'd'g.	Home M.	A. M. A.	S. S.	Min. Aid.	Other.	TOTAL.		
HAWAII.						$	$	$	$	$	$	$	$	$	$	$
Hakalau,		....	....	....	....	....	....	....	....	....	....	....	....	....	....	....
Hamakua, E., H.	W. N. Purdy,	138	50	....	....	....	....	....	....	....	....	....	31	31	0	....
" West, Kuk'le,		....	....	....	....	....	....	....	....	....	....	....	....	....	....	....
Hilo, *Chinese*,		....	....	....	....	....	....	....	....	....	....	....	....	....	....	....
" Hawaiian,	Samuel Kalilikaue,	135	....	....	....	133	....	....	....	....	....	....	....	133	0	1,381
" *Japanese*,	Ichiro Matsumoto,	70	50	....	....	....	....	....	....	....	....	....	....	....	0	120
" *Portuguese*,		....	....	....	....	....	....	....	....	....	....	....	....	....	....	....
Hookena,	Thomas N. Haae,	190	94	60	108	....	....	....	....	....	....	..	50	50	0	600
Kailua & Helani,		....	....	....	....	....	....	....	....	....	....	....	....	....	....	....
Kalapana and O.,		....	....	....	....	....	....	....	....	....	....	....	....	....	....	....
Kaohe & Milolii,	David Pohina,	129	70	32	124	....	....	....	....	....	....	....	....	....	0	175
Kealakekua, N.,	S. W. Kino,	80	40	42	....	....	....	....	....	....	....	....	94	94	0	220
Kekaha, Kailua,		....	....	....	....	....	....	....	....	....	....	....	....	....	....	....
Kohala, N., *Ch.*,		....	....	....	....	....	....	....	....	....	....	....	....	....	....	....
" N., *Eng.*,	Mrs. B. D. Bond,	100	30	25	....	....	....	....	....	....	....	....	25	25	0	1,700
" N., Hawaiian,	Robert K. Naipo,	120	....	....	....	....	....	....	....	...	....	....	....	....	0	641
" South, K.,		....	....	....	....	....	....	....	....	....	....	....	....	....	....	....
" West, Mahu.,		....	....	....	....	....	....	....	....	....	..	....	....	....	....	....
Kona, Cen., K.,	H. Hoomanawanui,	58	18	15	....	....	....	....	....	...	....	....	44	44	0	128
Laupahoehoe,		....	....	....	....	....	....	....	....	....	....	....	....	....	....	....
Olaa,		....	....	....	....	....	....	....	....	....	....	....	....	....	....	....
Onomea,		....	....	....	....	....	....	....	....	....	....	....	....	....	....	....
Paliuka, Pahala,		....	....	....	....	....	....	....	....	....	....	....	....	....	....	....
Puula, Puna,		....	....	....	....	....	....	....	....	....	....	....	....	....	....	....
Waimea,		....	....	....	....	....	....	....	....	....	....	....	....	....	....	....
Waiohinu,		....	....	....	....	....	....	....	....	....	....	....	....	....	....	....
MAUI.																
Haiku,		....	....	....	....	....	....	....	....	....	....	....	....	....	....	....
Hana,		....	....	....	....	....	....	....	....	....	....	....	....	....	....	....
Huelo,	D. Opunui,	24	....	....	....	5	....	....	....	....	....	....	....	5	0	165
Kaanapali & H.		....	....	....	....	....	....	....	....	....	....	....	....	....	....	....
Kaupo,		....	....	....	....	....	....	....	....	....	....	....	....	....	....	....
Keanae,		....	....	....	....	....	....	....	....	....	....	....	....	....	....	....
Kipahulu,		....	....	....	....	....	....	....	....	....	....	....	....	....	....	....
Lahaina,		...	....	....	....	....	....	....	...	....	....	....	....	....	....	....
Paia, *English*,	R. F. Engle,	42	31	33	....	360	....	....	....	....	54	....	48	462	0	1,585
" *Hawaiian*,		....	....	....	....	....	....	....	....	....	....	....	....	....	....	....
" *Japanese*.		20	....	15	....	....	....	....	....	....	....	....	....	....	....	60

CHURCHES.		CLERKS.	MINISTERS.			MEMBERS.				ADMITTED.			REMOVED.				BAPT.	
City or Town.	Org.	Name.	Name.	Ord.	C'd.	Ma.	Fe.	To.	Ab.	C.	L.	To.	Di.	L.	Dc.	To.	Ad.	Inf.
Waihee,	1868		O. Nawahine, *p. c.*	'72	'74	..	..	..	..	..	..	..	..	..	..	..	..	..
Wailuku, *Chinese*,	1887	Charlotte L. Turner,	[Teng Ah Ling, *Lic.*]			9	6	15	6	3	..	3	2	..	..	2	3	5
" *Hawaiian*,	1838	M. P. Waiwaiole,	John Nua, *p.*	'92	'01	28	35	63	10	3	..	3	3	1	..	4	3	3
" *Japanese*,	1896		Giichi Tanaka, *p.*	'93	'00	37	..	37	22	4	..	4	..	..	..	..	4	..
ISLAND OF MOLOKAI.																		
Halawa,	1852		J. Kaalouahi, *p. c.*	'89	'88	..	..	..	..	..	..	..	..	..	..	..	..	..
Kalawao and Kalaupapa,	*a*1869	Joseph H. Imihia,	Josiah M. Naeole, *p.*	'99	'99	39	28	67	..	6	6	12	3	..	6	9	..	7
Kaluaaha,	1833	J. K. Kaupu,	David Kaai, *p. c.*	'92	'00	30	28	58	15	..	..	..	..	..	..	..	..	..
Pelekunu and Wailau,	1850		G. W. Kolopapela, *p. c.*	'90	'87	..	..	..	..	..	..	..	..	..	..	..	..	3
ISLAND OF OAHU.																		
Ewa,	1835	N. Mahi,	J. M. Ezera, *p. c.*	'91	'90	..	..	..	50	8	..	8	2	..	..	2	..	5
Hauula,	1863		S. W. Nuuhiwa, *p. c.*	'96	'96	..	..	..	..	..	..	..	..	..	..	..	..	..
Honolulu, *Chinese*,	1879		Edward W. Thwing, *p.*	'92	'00	90	55	145	22	7	2	9		2		2	5	16
" Kaumakapili,	1838	S. K. Kamaiopili,	W. N. Lono, *p. c.*	'75	'01	90	80	170	..	2	4	6	5	6	2	13	1	10
" Kawaiahao,	1825	David L. Ai,	Henry H. Parker, *p. c.*	'63	'62	296	203	499	..	40	8	48	10			10	18	23
" *Japanese*,	1890	Isami Takano,	Shiujiro Okubo, *p.*	'96	'02	221	32	253	88	15	3	18	..	1	..	1	15	..
" *Portuguese*,	1892	J. D. Marques,	A. V. Soares, *p.*	'91	'90	29	49	78	10	4	1	5	..	..	3	3	..	7
Kalihi and Moanalua,	Hon., '67		W. K. Poai, *p. c.*	'00	'99	..	..	..	..	..	..	..	..	..	..	..	..	..
Kaneohe,	1834	Bishop Pahia,	Wm. K. Leleiui, *p. c.*	'01	'00	..	..	75	..	3	..	3	2	..	2	..	1	1
Waialua,	1833		S. K. Uili, *p. c.*	'88	'97	..	..	..	..	..	..	..	..	..	..	..	..	..
Waianae,	1863	S. Mapu,	S. P. Kaaia, *p. c.*	'77	'00	13	12	25	..	..	..	..	2	..	..	2	..	6
Waikane,	1866					..	..	..	..	..	..	..	..	..	..	..	..	..
ISLAND OF KAUAI.																		
Hanalei, Waioli,	1825	W. P. Aarona,	Samuel K. Kaili, *p. c.*	'82	'96	58	56	114	13	2	2	4	9	5	..	14	1	1
Hanapepe,	1900	Charles Kahoe,	J. B. Kahaleole, *p. c.*	'92	'90	12	12	24	4	..	1	1	..	..	1	1	..	..
Kapaa,	1880	L. P. Kauhoe,	I. K. Kaauwai, *p. c.*	'96	'96	12	13	25	4	1	..	1	1	2	..	3	..	7
Koloa,	1835	Henry Blake,	Louis M. Mitchell, *p.*	'92	'02	..	..	28	4	..	..	..	4	..	..	4	..	..
Koolau,	1865		J. Kanoho, *s.*	'89	'02	..	..	..	..	..	..	..	..	..	..	..	..	..
Lihue, *English*,	1901		John M. Lydgate, *p.*			..	..	..	..	..	..	..	..	..	..	..	..	..
" *Hawaiian*,	1850	William Ellis,	Solomon K. Kaulili, *p. c.*	'97	'98	31	36	67	..	2	2	4	..	..	..	..	..	1
" *Japanese*,	1892		Junkyo Fukuda,		'02	43	3	46	25	..	..	..	..	..	..	..	..	..
Waimea,	1830	J. K. Kapuniai,	G. L. Kopa, *p. c.*	'92	'88	17	22	39	7	5	..	5	2	..	..	2	2	3

a **Leper Settlement.**

NAME: HAWAIIAN EVANGELICAL ASSOCIATION.
NAMES OF CHURCHES ADDED:
NAMES OF CHURCHES CHANGED:
NAMES OF CHURCHES DROPPED:
CHURCHES: *Supplied by*, — Pastors by council, 34; pastors otherwise, 20; licentiates, 5; supplies, 5; vacant, 2. Total, 66.

MINISTERS: Pastors by council, 34; pastors otherwise, 20; supplying churches, 6. Total, 60. Without charge, 4. Total number of ministers, 64.
SUNDAY SCHOOLS: Members, 2,815; average attendance, 1,421.
YOUNG PEOPLE'S SOCIETIES: Societies. 13; members, 665.
FAMILIES: 722.

CHURCHES.	SUNDAY SCHOOL.				Y.P.S.	BENEVOLENCE.									Legacies.	Home Exp.
Place.	Superintendent.	Mem.	Av.	Fam.	Members.	Foreign.	Ed'n.	Ch. B'd'g.	Home M.	A. M. A.	S. S.	Min. Aid.	Other.	TOTAL.		
Waihee,		....	....	....	....	....	....	....	....	....	....	....	....	....	....	....
Wailuka, *Chinese*,	Charlotte L. Turner,	31	....	20	....	....	....	....	....	....	....	....	15	15	0	
" *Hawaiian*,	William Saffray,	....	....	37	....	....	....	....	....	....	....	....	14	14	0	415
" *Japanese*,	Rev. Giichi Tanaka,	25	20	....	....	....	....	....	....	....	....	....	....	....	0	36
MOLOKAI.																
Halawa,		....	....	....	....	....	....	....	....	....	....	....	....	....	....	....
Kalawao, & Kal.	J. K. Kuinuwai,	95	50	....	34	115	....	....	....	....	....	....	94	209	0	157
Kalusaha,	J. H. Mahoe,	80	....	....	20	....	....	....	....	....	....	....	67	67	0	180
Pelekunu & Wai.		....	....	....	....	....	....	....	....	....	....	....	....	....	....	....
OAHU.																
Ewa,	W. D. White,	100	...	....	60	20	....	....	....	....	....	....	14	34	0	....
Hauula,		....	....	....	....	....	....	....	....	....	....	....	....	....	....	....
Honolulu, *Chin'se*	Miss M. Sunter,	120	97	66	18	132	....	....	....	....	....	....	56	188	0	377
" Kaumakapili,	Mrs. B. F. Dillingham,	....	100	....	43	150	....	....	....	....	....	....	18	168	0	....
" Kawaiahao,	Hon. Henry Waterhouse,	200	175	....	30	500	....	....	....	....	....	....	250	750	0	2,208
" *Japanese*,	S. Masuda,	102	78	....	8	....	....	....	....	....	....	....	...	....	0	453
" *Portuguese*,	W. A. Bowen,	141	112	....	40	55	....	....	....	....	....	....	225	280	0	274
Kalihi,		....	....	....	....	....	....	....	....	....	....	....	....	....	....	....
Kaneohe,	Bishop Pahia,	60	....	....	....	....	....	....	....	....	....	....	..	...	0	540
Waialua,		....	....	....	....	....	....	....	....	....	....	....	....	....	....	....
Waianae,	S. Mapu,	....	24	....	32	....	....	....	....	....	....	....	....	....	0	78
Waikane,		....	....	....	....	....	....	....	....	....	....	....	....	....	....	....
KAUAI.																
Hanalei, Waioli,	S. W. Kananoe,	117	50	114		18	....	....	....	....	....	....	....	18	0	1,004
Hanapepe,	Charles Kahee,	....	....	....	....	5	....	....	....	....	....	....	....	5	0	101
Kapaa,	L. P. Kauhoe,	....	....	....	28	20	....	....	....	....	....	....	....	20	0	....
Koloa,	Phoebe Smith,	54	40	50	....	20	....	....	....	....	...	....	...	20	0	220
Koolau,		....	....	....	....	....	....	....	....	....	....	....	....	....	....	....
Lihue, *English*,		....	....	....	....	....	....	....	....	....	....	....	....	....	....	....
" *Hawaiian*,	Mrs. W. H. Rice,	105	94	33	....	90	....	....	....	....	....	....	....	90	0	....
" *Japanese*,	Junkyo Fukuda,	20	18	....	....	....	....	....	....	....	....	....	....	....	....	....
Waimea,	Mrs. L. Wright,	90	35	...	23	45	....	....	....	....	....	....	92	137	0	1,336

MEMBERSHIP: No. of males, 1,833; No. of females, 1,460. Total, 3,293. Absent, 411. *Additions*, — on confession, 191; by letter, 34. Total, 225. *Removals*, — death, 66; dismission, 21; revision, 23. Total, 110.
BAPTISMS: Adults, 74; infants, 158.
CONTRIBUTIONS: No. of churches contributing, 20. Foreign Missions, $1,668; Education, 0; Church Building, 0; Home Missions, 0; American Missionary Association, 0; Sunday Schools, 54; Ministerial Aid, 0; Other, $1,137. Total, $2,859. Legacies, 0.
HOME EXPENSES: No. of churches reporting, 25; amount, $14,154.

IDAHO.

CHURCHES.		CLERKS.	MINISTERS.			MEMBERS.				ADMITTED.			REMOVED.				BAPT.	
City or Town.	Org.	Name.	Name.	Ord.	C'd.	Ma.	Fe.	To.	Ab.	C.	L.	To.	Di.	L.	Dc.	To.	Ad.	Inf.
Boise,	1891	Herbert R. Cleaver,	Reuben B. Wright, *p.*	'77	'93	62	114	176	10	10	21	31	3	5	7	15	8	1
Burke,	1902	Mrs. Mary C. Anno,	Frank E. Whitham, *p.*	'89	'04	3	11	14	7	3	1	4	0	0	3	3	0	2
Challis,	1892	Mrs. D. Cameron,	Norman R. Curtis, *p.*	'02	'03	9	36	45	6	3	5	8	0	8	7	15	1	0
Clark Fork,	1903	Mrs. Elta Cosart,	Victor W. Roth, *p.*	'85	'03	1	4	5	0	4	1	5	0	0	0	0	0	0
Council,	1901	Miss Maude Peters,	Guy Foster, *p.*	'93	'01	7	17	24	6	4	2	6	0	1	0	1	1	1
Genesee,	1889	Wm. English,	William C. Fowler, *p.*	'83	'03	33	70	103	2	5	0	5	0	0	0	0	2	1
Gibbonsville,	1902	Emma Reese,	Howard C. Stover, *p.*	'00	'02	4	12	16	1	2	0	2	0	0	16	16	1	6
Hope,	1891	Miss Francis French,	Victor W. Roth, *p.*	'85	'92	0	3	3	0	0	0	0	0	6	0	6	0	0
Indian Valley,	1897	Mrs Nettie McDowell,	Guy Foster, *p.*	'93	'01	6	7	13	4	0	0	0	0	0	0	0	0	0
Kellogg,	1902	B. W. Wadsworth,				8	26	34	11	2	4	6	0	0	2	2	0	1
Mountain Home,	1892	Edward F. Mason,	Charles E. Mason, *p.*	'85	'97	25	44	69	21	9	5	14	2	5	0	7	6	9
Mullan,	1901	Elmer Eakman,	O. Franklin Thayer, *p.*	'86	'03	10	13	23	6	0	0	0	0	0	0	0	0	0
New Plymouth,	1901	Dea. Fred P. French,	John Kershaw, *p.*	'73	'03	25	35	60	2	4	8	12	0	3	0	3	3	1
Nora, *Swedish*,	1892	Peter Westlund,	[Joseph M. Josephson, *Lic.*]		'01	25	20	45	1	6	4	10	0	0	0	0	0	12
Pahsimari, May,	1893	Mrs. R. S. Nickerson,	Roscoe S. Nickerson, *p.*	'97	'03	7	6	13	0	5	8	13	0	0	0	0	0	0
Pearl,	1902	Mrs. Ella Richmond,	William V. Davis, *p.*	'88	'03	7	15	22	1	9	5	14	0	0	0	0	0	0
Pocatello,	1886	Mrs. Earl C. White,	Clyde W. Greenlee, *p.*	'00	'03	36	78	114	36	3	7	10	2	2	2	6	1	1
Priest River,	1901	Mrs. Grace R. Nelson,				16	26	42	0	0	0	0	0	2	0	2	0	5
Summit,	1903	Mrs. Olive R. Ellis,	Franklin D. Healey, *p.*	'96	'03	9	14	23	2	7	16	23	0	0	0	0	7	0
Wallace,	1898	Miss Mamie F. Turner,	Frank E. Whitham, *p.*	'89	'04	3	11	14	4	0	0	0	0	0	0	0	0	0
Wardner,	1896	John W. Conston,				1	10	11	3	0	4	4	0	2	24	26	0	0
Weiser,	1893	Carroll G. Dolman,	Robert Wells Rogers, *p.*	'00	'03	62	95	157	35	14	19	33	0	4	0		14	0

NAME OF STATE ORGANIZATION: GENERAL ASSOCIATION OF THE CONGREGATIONAL CHURCHES AND MINISTERS OF IDAHO.
NAMES OF CHURCHES ADDED: Clark Fork; Pahsimari; Summit.
NAMES OF CHURCHES CHANGED: None.
NAMES OF CHURCHES DROPPED: Grangeville.
CHURCHES: *Supplied by*, — Pastors by council, 0; pastors otherwise, 17; licentiates, 1; supplies, 1; vacant, 3. Total, 22.

MINISTERS: Pastors by council, 0; pastors, otherwise, 15; supplying churches, 0. Total, 15. Without charge, 8. Total number of ministers, 23. Number of college graduates, 20.
FAMILIES: 2,042.
SUNDAY SCHOOLS: Members, 2,033; average attendance, 1,218.
YOUNG PEOPLE'S SOCIETIES: Societies, 14; Members, 646.

SUNDAY SCHOOLS AND BENEVOLENCE.

CHURCHES.	SUNDAY SCHOOL.				Y.P.S.	BENEVOLENCE.									Legacies.	Home Exp.
Place.	Superintendent.	Mem.	Av.	Fam.	Members.	Foreign.	Ed'n.	Ch. B'd'g.	Home M.	A. M. A.	S. S.	Min. Aid.	Other.	TOTAL.		
Boise,	B. H. McGrew,	240	148	140	90	$55	$ 4	$ 5	$55	$ 6	$12	$ 1	$50	$188	$ 0	$1,920
Burke,	Mrs. J. C. Bushnell, Asst.,	65	30	20	25	0	0	0	0	0	0	0	0	0	0	100
Challis,	Mrs. C. Cameron,	m170	125	250	50	5	3	14	47	3	12	4	15	103	0	650
Clark Fork,				22									5	5	0	
Council,	A. L. Freehofer,	m100	60	300	0	0	7	13	5	0	3	0	20	48	0	350
Genesee,	Thomas Brewer,	150	90	75	135	8	4	4	4	7	5	0	25	57	0	900
Gibbonsville,	Ida Anderson,	50	42	50	41	0	0	4	14	0	8	0	0	26	0	375
Hope,	Miss Francis French,	30	15	40	0	4	2	3	2	2	2	0	0	15	0	25
Indian Valley,	Mrs. Nettie McDowell,	30	20	300	0	0	0	1	5	0	0	5	0	11	0	100
Kellogg,	Charles J. Powell,	60	45	20	0											302
Mountain Home,	Mrs. Millie Longfellow,	182	73	65	29	24	18	12	22	5	5	0	12	98	0	3,445
Mullan,	Mrs. Lillian Burnett,	110	75	50	20	0	0	6	6	1	0	0	0	13	0	330
New Plymouth,	Mrs. J. K. Sheldon,	201	73	70	54	20	0	15	47	20	24	0	15	141	0	540
Nora, *Swed.*,	Peter Westlund,	h60	40	200	0	0	0	4	11	0	0	0	0	15	0	430
Pahsimari, May,					0											
Pearl,	Rev. W. V. Davis,	60	35	60	0	0	0	0	0	0	0	0	0	0	0	720
Pocatello,	James G. Nicklen,	120	86	150	70	25	21	12	60	2	22	2	31	175	0	1,105
Priest River,	George W. Hoag,	80	39	50	28											
Summit,	Mrs. M. A. Healey,	80	39	50	28	0	0	0	23	0	3	0	0	26	0	1,290
Wallace,																
Wardner,	John W. Conston,														0	800
Weiser,	Flournay Gallaway,	m205	110	130	66	20	0	23	11	0	0	0	48	102	0	1,705

MEMBERSHIP: No. of males, 359; No. of females, 667. Total, 1,026; absent, 158. *Additions*, — on confession, 90; by letter, 110. Total, 200. *Removals*, — death, 7; dismission, 38; revision, 61. Total, 106.
BAPTISMS. — Adults, 44; infants, 40.
CONTRIBUTIONS: No. of churches contributing, 15. Foreign Missions, $161; Education, $59; Church Building, $116; Home Missions, $312; American Missionary Association, $46; Sunday Schools, $96; Ministerial Aid, $12; Other, $221. Total, $1,023. Legacies, 0.
HOME EXPENSES: No. of churches reporting, 18. Amount, $15,287.
GAINS: Churches, 2; Members, 66; Sunday School members, 20; Benevolence, $388.
Loss: Home Expense, $2,198.

ILLINOIS.

CHURCHES.		CLERKS.	MINISTERS.			MEMBERS.				ADMITTED.			REMOVED.				BAPT.	
City or Town.	Org.	Name.	Name.	Ord.	C'd.	Ma.	Fe.	To.	Ab.	C.	L.	To.	Di.	L.	Dc.	To.	Ad.	Inf.
Abingdon,	1881	W. W. Blair,	Fred L. Hanscom, *p.*	'98	'02	106	194	300	45	9	6	15	6	6	0	12	2	0
Albion,	1891	Thomas A. Curtis,	Henry A. Atkinson, *p.*	'02	'03	59	86	145	29	18	7	25	0	6	20	26	16	2
Algonquin,	1850	Miss Mary E. Nason,	[Charles E. Ruch, *Meth.*]		'03	11	30	41	7	4	6	10	0	4	0	4	3	1
Allright,	1901	David Nicol,	Edward W. Murray, *p.*	'97	'03	8	13	21	0	4	0	4	0	0	0	0	0	2
Alton,	1870	Miss Lucy E. Smith,	John H. J. Rice, *p.*	'87	'91	79	174	253	40	11	5	16	0	4	2	6	10	3
Alto Pass,	1885	Mrs. M. E. Spann,	William A. Hutchinson, *p.*	'92	'00	49	93	142	29	9	2	11	3	6	10	19	6	0
Amboy,	1854	Harry W. Gridley,	Joseph B. Kettle, *p.*	'95	'03	65	153	218	34	15	11	26	4	5	20	29	7	2
Annawan,	1854	John Odeman,	[S. H. Thompson, *Lic.*]		'02	20	40	60	15	0	0	0	2	2	0	4	0	0
Ashkum,	1869	Eugene Zetter,	Lewis J. Granthum, *p.*	'88	'03	12	18	30	6	6	4	10	0	7	4	11	0	0
Atkinson,	1863	I. J. Emmons,				35	56	91	22	4	1	5	3	1	17	21	1	0
Atlas,	1891	Frank Claus,				8	29	37		0	0	0	2	1	0	3	0	0
Aurora, 1st,	1838	Charles R. Currier,	Benjamin F. Aldrich, *p.*	'89	'01	96	304	400	46	12	11	23	8	19	5	32	3	3
" New England,	1858	Chas. S. Harkinson,	William H. Buss, *p.*	'82	'01	93	209	302		17	17	34	8	19	11	38	0	0
Avon,	1845	Fred H. Merrill,	[Homer H. Rhule, *Lic.*]		'03	17	34	51	2	7	6	13	0	0	3	3	4	0
Bartlett,	1874	Miss Cora Blinks,				10	19	29	7	0	2	2	0	1	1	2	0	1
Batavia,	1835	Miss Amelia F. Brown,	Ira Davenport Stone, *p.*	'94	'00	48	121	169	25	14	13	27	3	11	3	17	7	1
Beardstown,	1850	W. D. Epler,	J. H. Waterbury, *p.*	'94	'03	52	158	210	12	5	5	10	3	9	1	13	0	3
Beecher,	1872	Miss E. Budda, Peotone,	Thomas V. Davies, *p.*	'86	'97	5	19	24	6	0	0	0	0	5	0	5	0	0
Beechwood,	1893	William Gallion,	John M. Sutherland, *p.*	'87	'01	5	29	34	5	3	0	3	0	1	0	1	2	0
Belvidere,	1894	Mrs. Alice R. Jones,	Ernest L. Benson, *p.*	'97	'00	22	41	63		7	4	11	0	3	0	3	1	2
Beverly,	1859	Miss Lottie Robertson,				2	26	28	9	4	0	4	0	2	0	2	2	0
Big Rock, *Welsh*,	1852	Henry James,	John Cadwalader, *p.*	'62	'01	18	23	41	1	0	2	2	2	0	0	2	0	2
"	1859	Frank D. Benjamin,	Aaron W. Wiggins, *p.*	'76	'01	47	60	107	12	1	3	4	0	4	0	4	1	0
Big Woods,	1842	[No report.]																
Bloomington,	1883	Edwin Pattison,	Arthur M. Conard, *p.*	'89	'02	29	44	73	0	1	0	1	1	2	0	3	0	0
Blue Island,	1864	S. M. Lane,	John J. G. Graham, *p.*	'94	'01	23	96	119	30	11	10	21	3	2	6	11	1	5
Boaz,	1894	J. H. Barnett,				13	15	28	0	5	0	5	0	0	5	5	0	0
Bowen,	1856	L. S. Crossland,	Ray Eckerson, *p.*	'99	'02	62	101	163	20	0	4	4	0	1	12	13	0	2
Braceville,	1897	[No report.]																
Brimfield,	1847	Mrs. H. J. Member,	Allen P. Blair, *p.*	'99	'03	25	70	95	26	4	7	11	1	6	0	7	2	1
Buda,	1856	Ed. J. Swope,	William J. Stewart, *p.*	'95	'04	49	84	133	21	23	0	23	4	7	0	11	0	0
Bunker Hill,	1840	Mrs. B. M. True,	Ezra E. Frame, *p.*	'86	'99	27	101	128		1	3	4	3	1	0	4	0	2
Bureau,	1887	Mrs. Almeda McLain,	Parker Hurless, *p.*	'62	'01	12	33	45	17	2	0	2	0	5	1	6	2	2
Byron,	1837	J. Alba Johnston,	Charles Parsons, *p.*	'94	'00	47	109	156	18	6	2	8	3	6	0	9	2	4
Cable,	1878		William B. Worrall, *p.*	'99	'00	6	9	15		0	0	0	0	0	0	0	0	0
Caledonia,	1894	Miss Alcy Clay,	William T. Campbell, *p.*	'94	'02	31	36	67	7	0	0	0	1	0	0	1	0	1
Cambridge,	1851	Miss Mattie P. Chilberg,	Ludwig Thomsen, *p.*	'00	'04	18	49	67	7	0	0	0	4	6	16	26	0	0
Canton,	1842	T. C. Fleming,				79	186	265	62	1	3	4	4	2	0	6	0	1

Adams, *see* Newton.

SUNDAY SCHOOLS AND BENEVOLENCE.

CHURCHES.	SUNDAY SCHOOL.				Y.P.S.	BENEVOLENCE.									Lega-cies.	Home Exp.
Place.	Superintendent.	Mem.	Av.	Fam.	Mem-bers.	For-eign.	Ed'n.	Ch. B'd'g.	Home M.	A. M. A.	S. S.	Min. Aid.	Other.	TOTAL.		
Abingdon,	I. J. Harris,	125	95	150	78	$ 42	$ 0	$10	$ 28	$ 0	$ 0	$ 0	$ 0	$ 70	$ 0	$1,213
Albion,	W. E. Laubenheim,	135	82	75	50	41	2	9	41	11	10	0	0	114	0	839
Algonquin,	Charles Zange,	80	60	50	28	16	0	0	0	0	3	0	5	24	0	627
Allright,	David Nicol,	40	23	25	0	0	0	0	0	0	0	0	0	0	0	100
Alton,	Edw. A. Smith,	m338	225	125	35	323	40	50	255	77	26	8	223	1,002	0	2,345
Alto Pass,	John C. Lewis,	65	47	50	50	7	0	3	8	3	6	2	0	29	0	776
Amboy,	Dea. Charles A. Entorf,	203	117	124	49	107	17	11	46	39	9	22	40	291	0	2,367
Annawan,	W. P. Baker,	50	25	20	0	0	6	0	0	0	0	0	0	6	0	600
Ashkum,	Eugene Zetter,	45	36	18	12	12	0	4	2	3	2	0	0	23	0	445
Atkinson,	Mrs. Jennie O. Emmons,	70	52	60	15	39	4	3	4	0	6	4	18	78	0	955
Atlas,	[No school.]	0	0		0	0	0	0	0	0	0	0	0	0	0	
Aurora, 1st,	T. E. Walters,	235	148	275	75	182	52	48	90	72	38	19	37	538	0	3,552
" New England	Dea. A. V. Greenman,	275	182		65	314	66	0	333	52	20	0	0	785	0	3,105
Avon,	D. M. Lockwood,	h120	76	55	20	15	2	2	29	6	0	0	16	70	0	590
Bartlett,	Miss Flora Blinks,	70	60	8	10	18	5	0	10	9	6	0	0	48	0	383
Batavia,	Joseph Felver,	158	96	100	38	124	75	14	36	38	8	7	80	382	0	1,743
Beardstown,	Philip Kuhl,	260	192	200	72	0	0	0	31	18	0	0	0	49	0	1,272
Beecher,	Rev. T. V. Davies, Steger,	40	25	15	0	0	0	7	0	0	0	0	0	7	0	500
Beechwood,	William Gallion,	58	35	100	0	0	0	2	8	0	0	0	0	10	0	153
Belvidere,	Rev. E. L. Benson,	127	70	61	36	18	0	2	15	30	3	0	0	68	0	600
Beverly	[No school.]	0	0		0	0	0	0	18	0	0	0	0	18	0	90
Big Rock, *Welsh*	Owen Hughes,	30	25	15		3	0	0	5	0	0	0	10	18	0	450
"	David J. Morris,	120	60	65	35	5	0	0	0	5	0	0	0	10	0	1,000
Big Woods,	[No report.]															
Bloomington,	Dr. F. M. McIntosh,	78	41	38	40	6	0	35	0	0	8	0	1	50	0	800
Blue Island,	W. A. Blodgett,	169	140	175	45	51	0	18	32	10	10	0	16	137	0	1,855
Boaz,	Mrs. Lizzie Marlman,	70	47	27	41	0	0	0	4	0	0	0	0	4	0	200
Bowen,	W. R. Newlands,	h128	71	81	52	45	4	11	20	14	9	0	30	133	0	2,295
Braceville,	[No report.]															
Brimfield,	Mrs. Mary S. Knapp,	h191	100	56	32	13	0	6	15	0	30	0	26	90	0	1,095
Buda,	L. L. Steele,	88	58	65	15	127	25	0	12	0	0	0	16	180	0	1,294
Bunker Hill,	A. S. Cuthbertson,	156	97		25	52	8	56	39	24	13	11	0	203	0	
Bureau,	Charles James,	70	49	20	0	2	2	4	2	3	0	2	2	17	0	534
Byron,	S. F. Piper,	241	116	160	65	82	41	10	10	53	12	8	37	253	0	4,225
Cable,	Mrs. John Haddick,	90	50	25	0	0	0	0	0	0	0	0	0	0	0	
Caledonia,	M. M. Martin,	75	60	40	50	10	0	0	10	0	0	0	0	20	0	1,086
Cambridge,	Miss Bertha Davis,	69	35	31	14	0	0	0	5	0	5	0	0	10	0	307
Canton,	F. W. Hunt,	106	80	233	49	106	27	11	70	20	20	13	98	365	0	2,550

CHURCHES.		CLERKS.	MINISTERS.			MEMBERS.				ADMITTED.			REMOVED.				BAPT.	
City or Town.	Org.	Name.	Name.	Ord.	C'd.	Ma.	Fe.	To.	Ab.	C.	L.	To.	Di.	L.	De.	To.	Ad.	Inf.
Carpentersville,	1885	Miss Minnie Henry,	Edwin D. Wyckoff, *p.*	'89	'00	28	63	91	20	0	7	7	4	3	1	8	0	2
Centralia,	1887	Dr. F. H. McCosh,	Samuel A. Long, *p.*	'74	'03	21	63	84	11	4	9	13	2	0	4	6	0	0
Champaign,	1853	T. H. Craig,	Franklin L. Graff, *p.*	'90	'92	112	179	291	43	13	12	25	2	3	0	5	7	2
Chandlerville,	1836	S. C. Fielden,	William R. Butcher, *p.*	'69	'95	41	79	120	22	1	0	1	1	1	0	2	0	0
Chebanse,	1868	William Lane,	[William Proctor, *Lic.*]		'04	39	73	112	23	2	1	3	1	8	0	9	0	0
Chenoa,	1868	Mrs. M. A. Ketcham,	B. Wade Burleigh, *p.*	'96	'03	16	40	56	7	0	0	0	1	0	0	1	0	1
Chesterfield,	1848	Albert T. Sawtell,	Steven S. Hebberd, *p.*	'88	'01	63	91	154	45	0	0	0	2	3	0	5	0	0
Chicago, 1st,	1851	W. R. T. Ervin, jr.,	William A. Bartlett, *p.*	'86	'01	193	353	546		51	41	92	9	12	1	22	15	10
" Plymouth,	1852	D. M. Nourse,	Joseph A. Milburn, *p. c.*	'87	'01	125	294	419	60	14	16	30	9	30	22	61	2	2
" New England,	1853	Wm. R. Dickinson,				105	170	275		14	12	26	1	15	0	16	3	2
" Union Park,	1860	Geo. G. Hunter,				261	485	746	246	11	16	27	6	38	0	44	7	6
" Jefferson,	1861	Geo. Pabst,	G. W. D. Short, *p.*	'97	'01	70	121	191	34	16	0	16	2	6	0	8	0	3
" Tabernacle,	1866	Miss G. Norman,	{ Graham Taylor, *p.* { James Mullenbach, *p. c.*	'72 '01	'97 '01	42	127	169	20	5	1	6	1	1	15	17	1	4
" Lincoln Park,	1868	C. H. Munseau,	David Beaton, *p.*	'77	'91	121	240	361	139	7	4	11	2	17	136	155	2	10
" Bethany,	1868	Miss Alice Schreil,	Otto C. Grauer, *s.*	'87	'04	40	90	130	58	4	0	4	4	9	0	13	0	2
" Leavitt st.,	1868	A. R. Brooksbank,	Roy B. Guild, *p.*	'97	'00	111	231	342	50	8	13	21	5	36	0	41	3	2
" Ravenswood,	1870	David W. Schick,	Alford B. Penniman, *p.*	'83	'03	140	274	414	36	6	43	49	2	36	0	38	2	10
" South,	1870	Lyman M. Paine,	Willard B. Thorp, *p.*	'91	'99	176	440	616	62	21	36	57	12	42	37	91	6	8
" So. Chicago, 1st,	1874	Rev. G. H. Bird,	George H. Bird, *p. c.*	'81	'81	125	286	411	100	12	8	20	0	6	0	6	4	24
" Central Park,	1876	Miss N. E. Kendall,	Thos. E. Stevens, *p.*	'00	'03	124	162	286	18	0	4	4	1	11	0	12	0	0
" Berea,	1878	Jos. Thompson,				26	61	87	27	12	0	12	2	7	0	9	0	0
" Pilgrim,	1878	John C. Hetzel,	Frederick E. Hopkins, *p.*	'82	'00	170	405	575	32	17	44	61	3	24	0	27	2	17
" Millard av.,	1880	W. H. M. Smith,	John W. Ferner, *p.*	'76	'01	63	125	188	18	18	1	19	5	31	34	70	3	7
" Christ, *German*,	1882	Charles Otto,	Helmer T. Smidt, *p.* *	'74	'01	42	64	106	50	39	0	39	2	0	5	7	0	12
" Bowmansville,	1882	Miss Ida F. Gear,	Albert W. Safford, *p.*	'72	'94	19	61	80	12	6	0	6	1	5	15	21	3	3
" Lake View,	1883	J. J. Robertson,	Frank Dyer, *p.*	'97	'03	69	174	243	45	32	18	50	3	8	72	83	0	5
" Rose Hill,	1883	Arthur Bairstow,				1	3	4	0	0	0	0	0	0	0	0	0	0
" California av.,	1883	Williord L. Chaney,	Daniel F. Fox, *p.*	'87	'92	180	260	440	40	26	13	39	5	18	0	23	12	18
" Pacific,	1883	E. J. Sadler,	J. Merle Stevens, *p.*	'97	'00	39	85	124	5	7	5	12	1	3	6	10	5	6
" Brighton,	1883	George H. Lloyd,	George P. Keeling, *p.*	'93	'02	25	62	87	30	20	3	23	0	0	0	0	0	6
" Cragin,	1883	Miss Nellie M. Goebel,	Vinton Lee, *p.*	'00	'03	10	24	34		2	5	7	0	2	12	14	0	1
" Evanston av.,	1885	John J. Balch,	Edward F. Williams, *p.*	'66	'02	41	63	104	3	6	3	9	1	4	0	5	1	4
" University,	1885	Henry C. Taylor,	Frederick E. Dewhurst, *p.*	'82	'00	156	256	412	47	5	36	41	3	17	1	21	7	4
" Pilgrim, *Ger.*,	1886	George W. Habel,	Albert H. Vogel, *p.*	'96	'03	30	33	63	0	2	2	4	1	2	0	3	0	14
" Englewood, North,	1886	C. E. McBurney,	Edgar H. Libby, *p. c.*	'91	'02	136	285	421	50	36	21	57	3	14	5	22	15	18
" Salem, *Scand.*,	1887	Leonard Lynn,	Christen T. Dyrness, *p.*	'90	'90	70	119	189	27	31	0	31	2	4	4	10	0	28
" Bethlehem, *Bohe'n*,	1888	Rudolph Mach,	Edwin A. Adams, *p.*	'68	'88	40	52	92	5	4	0	4	1	2	0	3	0	10
" Cortland st.,	1888	Samuel Smith,	W. C. Harriott, *p.*	'01	'03	18	44	62	0	6	0	6	0	6	0	6	0	2
" Bethel,	1888	Charles Mitchel,	Jesse J. Kolmos, *p.*	'95	'01	48	144	192	18	17	3	20	2	8	0	10	4	12
" Trinity,	1889	Miss Blanche C. Smart,	Henry C. Scotford, *p.*	'98	'01	21	40	61	10	5	18	23	0	8	19	27	3	10

Chapin, *see* Joy Prairie.

CHURCHES.	SUNDAY SCHOOL.				Y.P.S.	BENEVOLENCE.									Legacies.	Home Exp.
Place.	Superintendent.	Mem.	Av.	Fam.	Members.	Foreign.	Ed'n.	Ch. B'd'g.	Home M.	A. M. A.	S. S.	Min. Aid.	Other.	TOTAL.		
Carpentersville,	Rev. J. D. Wyckoff,	131	83	65	25	73	12	11	23	22	6	7	60	214	0	1,573
Centralia,	W. L. Keown,	67	48	45	25	8	0	7	22	0	0	26	0	63	500	650
Champaign,	Prof. I. O. Baker,	143	100	150	80	209	28	33	83	84	44	20	80	581	0	6,722
Chandlerville,	J. J. Clegg,	168	102	60	34	29	0	10	26	33	7	0	12	117	0	1,106
Chebanse,	Frank W. Elliot,	78	45	0	45	25	0	0	19	0	0	0	0	44	0	1,580
Chenoa,	Miss Anna Ketcham,	40	30	17	50	18	0	0	12	0	7	0	3	40	0	600
Chesterfield,	W. S. Duckles,	m152	125	100		11	6	4	13	11	4	0	0	49	0	545
Chicago, 1st,	E. H. Duff,	446	270	450	144	1,402	33	23	299	110	178	0	442	2,487	0	9,478
" Plymouth,	David S. Geer,	h230	183	300	28	851	16	18	15,780	33	24	18	0	16,740	0	11,946
" New England	Wm. A. Adams,	85	50	255	125	1,343	41	216	1,824	644	261	39	136	4,504	0	12,242
" Union Park,	George I. Hicks,	h621	390	600	100	2,135	109	77	1,435	265	256	168	2,387	6,832	0	10,513
" Jefferson,	C. E. Farnsworth,	370	245	175	95	25	10	40	25	30	24	5	12	171	0	1,600
" Tabernacle,	Prof. E. T. Harper,	300	248	400	111	33	0	0	24	0	0	0	2	59	0	1,667
" Lincoln Park,	Charles Munson,	258	147	300		91	0	0	383	0	0	0	0	474	0	4,500
" Bethany,	Roland Knight,	250	175	100	43	12	0	0	2	0	8	0	8	30	0	1,400
" Leavitt st.,	H. W. Gates,	250	191	150	30	585	120	12	496	48	22	13	146	1,442	0	7,759
" Ravenswood,	A. W. Augur,	439	272	325	32	215	620	23	718	30	55	0	10,160	11,821	0	5,869
" South,	Ira M. Hatch,	315	226	600	100	871	37	25	1,831	142	0	19	385	3,310	0	17,488
" South Chicago,	A. G. Ingraham,	m600	450	250	100	50	20	35	60	10	40	0	0	215	0	4,000
" Central Park,	G. J. Geschk,	165	150	350	80	38	0	7	6	5	2	0	0	58	0	5,558
" Berea,	Wm. Larson,	165	120	100	25	20	0	0	10	0	0	0	10	40	0	
" Pilgrim,	Geo. W. Weippiert,	265	165	275	87	381	44	81	96	89	15	10	1,386	2,102	0	7,948
" Millard av.,	John Wood,	300	182	190	37	129	31	24	189	20	37	0	189	619	0	2,621
" Christ, *Ger.*,	E. L. Bauer,	170	143	130	32	9	50	100	203	25	51	0	15	453	0	750
" Bowmansville,	John McIntosh,	242	173	80	78	54	5	9	77	20	10	0	45	220	0	3,568
" Lake View,	E. L. Holst,	390	271	200	75	26	0	0	0	0	0	12	62	100	0	3,050
" Rose Hill,	E. J. Holden,	100	71	50	0	0	0	0	0	0	0	0	0	0	0	130
" California av.,	W. H. Wakeley,	522	347	400	140	95	27	64	225	16	17	0	1,400	1,844	0	6,426
" Pacific,	Paul Rieger,	300	260	100	20	0	0	0	5	0	0	0	10	15	0	11,000
" Brighton,	F. J. Kerr,	221	130	60	50	0	0	0	10	0	0	0	35	45	0	480
" Cragin,	W. F. Heise,	280	143	50	40	0	0	0	9	0	0	0	0	9	0	575
" Evanston av.,	Wyllis W. Baird,	h236	206	160	22	0	0	0	0	0	0	0	0	0	0	1,100
" University,	Lucius Teter,	250	175	181	50	236	0	0	211	313	0	0	318	1,078	0	10,817
" Pilgrim, *Ger.*,	George W. Habel,	140	90	50	25	0	5	10	10	0	0	0	10	35	0	3,988
" Englewood, N.	George W. Andress,	500	337	500	130	141	0	136	451	23	30	40	75	896	0	4,225
" Salem, *Scand.*	Miss E. Sorensen,	350	280	225	75	12	0	0	0	70	0	0	400	482	0	1,752
" Bethlehem, *B.*	William G. Fricke,	650	255	400	88	23	7	7	9	8	8	0	30	92	0	900
" Cortland st.,	A. W. Cheney,	200	120	150	24	0	0	0	0	3	0	0	0	3	0	1,000
" Bethel,	C. H. Swingle,	300	205	250	25	0	10	10	10	0	10	0	80	120	0	972
" Trinity,	M. O. Chittenden,	m210	105	125	40	10	0	4	0	6	6	0	0	26	0	750

CHURCHES.		CLERKS.	MINISTERS.			MEMBERS.				ADMITTED.			REMOVED.				BAPT.	
City or Town.	Org.	Name.	Name.	Ord.	C'd.	Ma.	Fe.	To.	Ab.	C.	L.	To.	Di.	L.	Dc.	To.	Ad.	Inf.
Chicago, Warren av.,	1889	Marshall L. Doty,	Frank G. Smith, *p.*	'92	'03	238	586	824	180	21	18	39	4	50	5	59	1	1
" Green st.,	1889	Edwin E. Wheeler,	John D. McCord, *p.*	'61	'99	65	105	170	22	13	13	26	2	9	0	11	5	5
" Bethlehem, *Sw.*,	1889	Prof. M. E. Peterson,	[Wilhelm Johnson,]		'03	10	49	59	2	16	0	16	1	3	0	4	0	1
" Covenant,	1889	Nathaniel H. Cutting,	Elmer E. Shoemaker, *p.*	'94	'03	55	105	160	40	5	8	13	2	148	38	188	0	0
" Rogers Park,	1889	William M. Shewry,	William H. Pound, *p.*	'88	'04	83	190	273	24	8	15	23	3	15	69	87	1	6
" Forestville,	1889	T. Burnham Hall,	Pearse Pinch, *p.*	'78	'01	42	80	122	19	5	9	14	0	11	36	47	0	6
" Douglas Park,	1890	John F. McMillen,	Arthur J. Francis, *p.*	'03	'99	70	131	201	29	23	15	38	4	9	2	15	13	14
" Summerdale,	1890	William J. Price,	John John, *p.*	'99	'03	42	60	102	16	3	7	10	3	7	12	22	0	5
" Mont Clare,	1890	J. G. McGregor,	Will N. Bessey, *p.*	'89	'00	16	35	51	2	0	0	0	1	4	0	5	0	0
" Auburn Park,	1890	George W. Leversee,	William Fritzmeier, *p.*	'02	'03	52	107	159	49	3	3	6	0	11	10	21	1	0
" Austin,	1890	Hugh B. McKenzie,	Ezra B. Chase, *p.*	'76	'01	71	164	235	35	8	14	22	3	0	0	3	2	4
" Doremus,	1891	William A. Whitehead,	Frank R. Bush, *p. c.*	'00	'02	32	65	97	8	27	3	30	0	1	0	1	0	4
" Park Manor,	1891	Dea. Alex. Henderson,	William Burgess, *p.*	'86	'02	31	47	78		1	4	5	0	8	0	8	0	3
" Ewing st.,	1891	Miss M. Juthman,	[Chas. P. Meeker, *Bapt.*]		'99	15	47	62	17	7	2	9	0	2	0	2	2	2
" Washington Park,	1891	J. O. Sackman,	Frank D. Burhans, *p.*	'95	'00	80	195	275		31	37	68	3	28	0	31	7	14
" Grace,	1892	George Haigh,	John J. Brokenshire, *p.*	'94	'99	91	175	266	22	20	18	38	2	4	0	6	3	14
" Bethesda,	1892	Dea. A. K. Flynn,	R. G. Moore, *p.*	'02	'03	6	12	18	5	3	1	4	0	9	13	22	0	0
" St. Trin., *G.*, Jefferson,	'92	Fred Boesiger,	John Block, *p.*	'94	'92	40	45	85	5	12	0	12	1	0	4	5	0	28
" 1st Lutheran, *Ger.*,	1892	Fred Natzke,	Carl A. Dettmers,	'95	'94	57	83	140		11	0	11	2	1	0	3	0	15
" Maplewood,	1892	William Rossbach,	Harold L. Hopkins, *p.*	'98	'03	23	39	62	10	5	4	9	0	9	0	9	0	11
" Grand av.,	1892	Stephen Winne,	Alfred E. Randell, *p.*	'00	'99	29	53	82	6	7	2	9	0	6	0	6	0	12
" People's Church,	1893	Charles E. Bowles,	[Walter McPherson, *Lic.*]		'03	7	8	25	0	1	2	3	0	9	0	9	1	5
" Gross Park,	1893	Harry Summers,	Andrew Erickson, *p. c.*	'99	'03	32	38	70	20	16	6	22	0	3	0	3	1	1
" Waveland av.,	1894	A. E. Whitney,	Henry Harris, *p.*	'97	'04	54	113	167	0	0	0	0	2	0	0	2	0	0
" Brainerd,	1894	Lewis A. Pringle,	Charles E. Blodgett, *p.*	'84	'01	8	13	21	6	0	0	0	0	0	0	0	0	0
" West Pullman, 1st,	1894	W. H. Lydamon,	James H. McLaren,	'90	'04	88	134	222	16	107	9	116	0	13	17	30	61	1
" Forest Glen,	1894	Mrs. M. Crunkilton,	Arthur M. Thome, *p.*	'66	'01	9	15	24	7	1	0	1	1	6	0	7	1	0
" Crawford,	1895	Edward A. Slack,				28	43	71	3	2	1	3	3	8	3	14	0	3
" Porter Memorial,	1895	Miss Lillie Denis,	[Emery W. Ellis, *Lic.*]		'02	34	58	92	27	8	2	10	0	7	0	7	1	7
" Puritan,	1895	G. W. Harvey,	William D. Ferguson, *p.*	'94	'03	34	35	69	0	4	0	4	0	0	0	0	1	7
" Immanuel,	1896	Mrs. Phœbe La Monte,	Fred H. Smith, *p.*	'77	'03	9	12	21	2	19	2	21	0	3	0	3	2	4
" Mayflower,	1896	Mrs. S. M. Ferguson,	R. Kidder Stetson, *p.*	'95	'02	30	125	155	15	24	21	45	3	0	2	5	1	19
" Sedgwick st.,	1896	Miss Emma Martin,	[Albert R. Rice, *Lic.*]		'03	28	44	72	8	13	7	20	1	10	26	37	1	8
" St. Jacobi, *German*,	1896	Sigmund Fischer,	Jacob F. Grove, *p.*	'75	'01	22	64	86		12	0	12	0	4	6	10	0	16
" Fellowship,	1897	Miss Edith C. Hale,	David D. De Long, *p*	'75	'97	61	127	188	24	11	18	29	0	23	0	23	8	16
" Fifty-second av.,	1898	Dea. C. L. Moore,	Charles A. Forbes, *p.*	'91	'01	41	77	118		23	12	35	0	3	0	3	3	23
" Madison av.,	1898	E. E. Barnes,	Josiah H. Simons, *p.*	'76	'96	30	47	77	20	10	0	10	0	0	0	0	2	6
" St. Paul,	1898	Rolla H. Vrooman,	Walter R. Parr, *p.*	'98	'00	32	53	85	8	16	7	23	1	0	6	7	5	9
" North Shore,	1900	Karl D. King,	James Ainslie, *p. c.*	'82	'00	109	176	285	30	23	61	84	1	11	0	12	22	7
" Chicago Lawn,	1902	R. S. Hayes,	Alexander Monroe, *p.*	'78	'02	34	78	112	5	22	6	28	1	3	0	4	4	4

CHURCHES.	SUNDAY SCHOOL.				Y.P.S.	BENEVOLENCE.									Legacies.	Home Exp.
Place.	Superintendent.	Mem.	Av.	Fam.	Members.	Foreign.	Ed'n.	Ch. B'd'g.	Home M.	A. M. A.	S. S.	Min. Aid.	Other.	TOTAL.		
Chicago, W. av.,	Daniel Forbes,	452	294	500	75	74	116	8	129	0	0	0	68	395	0	5,427
" Green st.,	W. B. Chase,	200	150	95	50	34	5	15	46	0	17	0	57	174	0	1,918
" Bethleh'm *Sw.*	Wilhelm Johnson,	50	45	12	0	0	0	0	7	0	0	0	37	44	0	504
" Covenant,	E. E. Northway,	250	214	500	34	51	0	0	68	9	28	5	3	164	0	4,067
" Rogers Park,	Dr. Paul Hullhorst,	435	256	150	89	224	0	3	59	0	0	0	11	297	0	3,332
" Forestville,	Mrs. A. F. Brooks,	220	160	127	25	95	0	13	0	0	5	0	21	134	0	2,225
" Douglas Pk.,	J. J. Alexander,	305	170	500	65	70	2	97	99	63	12	16	16	375	0	2,724
" Summerdale,	William Dunbar,	250	189	100	60	99	0	0	85	0	11	0	0	195	0	1,640
" Mont Clare,	Arthur Vercoe,	100	70	100	25	22	33	10	53	7	10	16	131	282	0	2,625
" Auburn Park,	Frank M. Van Epps,	145	103	150	48	158	5	60	40	5	14	10	22	314	0	4,876
" Austin,	Harry E. Westerdale,	197	125	75	40	7	5	9	17	6	32	6	0	82	0	3,425
" Doremus,	Isaac N. Pedrick,	325	250	400	35	0	0	5	3	0	0	0	29	37	0	1,757
" Park Manor,	A. D. Horlick,	194	125	60	70	4	0	0	7	0	12	0	15	38	0	600
" Ewing st.,	B. W. Firman,	370	201	90	4	5	0	0	6	0	26	5	352	394	0	1,000
" Wash'gton P.,	G. F. Moore,	400	250	300	54	33	0	224	112	0	12	0	83	464	0	3,000
" Grace,	R. L. Baird,	h755	525	325	180	613	10	20	10	5	45	6	127	836	0	6,528
" Bethesda,	A. K. Flynn,	89	56	125	8	0	0	0	0	3	0	0	11	14	0	600
" St. Trinity,	John Schreiber,	140	73	120	19	4	30	3	22	0	4	3	5	71	0	1,505
" 1st Lutheran,	John Weber,	160	130	80	75	5	27	4	10	3	10	0	25	84	0	1,500
" Maplewood,	Dea. E. F. Meineke,	169	128	110	40	5	0	5	4	0	5	25	6	50	0	1,750
" Grand av.,	James Cooper,	h289	201	200	55	0	0	0	2	6	16	0	65	89	0	1,109
" People's Ch.,	Samuel Beder,	150	100	50	0	27	0	0	18	0	0	0	0	45	0	607
" Gross Park,	Walter E. Taylor,	375	250	153	40	12	0	0	5	3	10	0	20	50	0	1,220
" Waveland av.,	A. G. Bowman,	240	195	250	0	0	0	0	0	0	0	0	16	16	0	2,348
" Brainerd,	William J. Boyd,	45	36	50	0	10	8	5	6	0	13	0	4	46	0	263
" West Pullman	J. B. Kebil,	260	178	116	137	0	0	0	7	0	0	0	23	30	0	2,353
" Forest Glen,	Miss M. Luella Dodge,	78	45	30		5	0	9	0	0	0	0	5	19	0	352
" Crawford,	Francis A. Bear,	195	163	65	123	0	0	0	0	0	0	0	0	0	0	
" Porter Mem'l,	Thomas Armstrong,	m275	217	125	0	5	0	0	4	0	10	0	8	27	0	1,351
" Puritan,	O. S. Chapman,	194	142	100	50	0	0	0	11	0	10	0	50	71	0	1,028
" Immanuel,	R. W. Brown,	76	50	25	50	0	0	0	0	0	3	0	0	3	0	475
" Mayflower,	Fred W. Twitchell,	249	153	250	53	0	0	9	5	0	8	0	8	30	0	2,706
" Sedgwick st.,	Albert Leharf,	190	170	150	16	6	0	0	4	0	0	0	0	10	0	850
" St. Jacobi, *Ger.*	Rev. J. F. Grove,	115	95	80	24	15	8	8	13	0	0	0	3	47	0	1,000
" Fellowship,	John Marshall,	520	205	320	140	31	0	39	36	0	12	0	22	140	0	2,515
" Fifty-sec'd av.	H. W. Penfield,	260	183	150	28	0	0	0	28	0	10	0	19	57	0	4,383
" Madison av.,	John Dempsey,	175	130	125	0	12	2	10	7	0	15	1	10	57	0	2,818
" St. Paul,	H. C. Hale,	250	160	175	50	5	0	108	7	5	6	0	20	151	0	1,521
" North Shore,	John Vennema,	350	200	300	53	245	20	20	1,420	30	45	18	60	1,858	0	13,000
" ChicagoLawn,	O. L. Rickard,	161	86	150	16	0	0	0	5	0	3	0	10	18	0	4,223

CHURCHES.		CLERKS.	MINISTERS.			MEMBERS.				ADMITTED			REMOVED.				BAPT.	
City or Town.	Org.	Name.	Name.	Ord.	C'd.	Ma.	Fe.	To.	Ab.	C.	L.	To.	Di.	L.	Dc.	To.	Ad.	Inf.
Chillicothe,	1891	Dr. John Weaver,	J. Charles Evans, *p.*	'98	'00	28	76	104		10	0	10	1	1	0	2	4	1
Clarendon Hills,	1887	Alexander Gollan,				4	8	12	6	0	0	0	0	0	0	0	0	0
Clifton,	1859	John H. Schrader,	Alexander Thomson, *p.*	'87	'00	17	50	67	7	3	6	9	0	2	0	2	2	0
Cobden,	1885	Miss Helen Finley,				36	94	130	10	23	4	27	0	7	0	7	4	0
Cornwall, Atkinson,	1892	Mrs. Grace Macomber,	[Henry H. Frost, *Lic.*]		'03	16	23	39	3	5	2	7	1	1	0	2	0	5
Creal Springs,	1884	Dea. L. R. Simmons,				8	19	27	2	0	0	0	0	0	7	7	1	0
Crescent City,	1869	[No report.]																
Creston,	1857	Mrs. Henry C. Robbins,				15	44	59	20	0	0	0	1	0	0	1	0	1
Crete,	1853	H. J. Cornish,	[Robert K. Atkinson, *Lic.*]		'02	9	34	43		10	0	10	0	0	0	0	0	2
Crystal Lake,	1842	Mrs. Elis. Harrison,	[H. M. Callecod, *Lic.*]		'01	18	48	66	18	7	2	9	2	4	0	6	3	0
Dallas City,	1859	Mrs. M. S. Leinbaugh,				25	58	83	6	4	2	6	0	0	23	23	4	0
Danvers,	1862	Charles H. Carpenter,	George W. Scott, *p.*	'02	'03	23	46	69	5	0	0	0	0	1	26	27	0	0
Danville,	1901	Miss Viola Sneddon,	Charles A. Bruner, *p.*	'94	'02	22	21	43		0	1	1	0	0	0	0	0	0
Danway,	1888	John A. Josephson,				19	8	27	14	0	0	0	0	0	2	2	0	0
Decatur,	1888	Miss Mary L. Johnson,	Horace L. Strain, *p. c.*	'96	'00	91	187	278	51	4	11	15	3	11	0	14	3	2
De Kalb, 1st,	1854	Dr. F. M. Newcomb,	George H. Wilson, *p.*	'76	'00	85	165	250	40	6	15	21	3	12	2	17	6	4
" *Swedish*,	1883	August Nelson,	Ernest A. Ryberg, *p.*	'98	'02	14	22	36	3	4	4	8	0	5	3	8	0	4
De Long,	1894	Mrs. Lyda Cramer,	John H. Wilson, *p.*	'96	'02	20	28	48	4	10	3	13	1	4	0	5	12	1
Denver,	1894	Mrs. Elzie Scott,	[J. H. Rose, *Presb.*]		'04	20	34	54	8	0	1	1	0	0	0	0	0	0
De Pue,	1885	Mrs. Chris. Smith,	Parker Hurless, *p.*	'62	'03	15	41	56	13	0	1	1	0	2	0	2	0	0
Des Plaines,	1869	Mrs. Lizzie Cook,	Henry E. Butler, *p.*	'65	'01	32	58	90	12	11	5	16	2	6	0	8	2	6
Dixon, West Side,	1901	John Aug. Julien,	Jonas G. Brooks, *p.*	'93	'01	48	92	140	8	15	12	27	0	7	0	7	7	4
Dongola,	1887	Dea. J. F. Armentrout,	Richard Smith, *p.*	'92	'03	26	46	72	23	0	0	0	1	0	0	1	0	0
Dover,	1838	Dea. J. B. Allen,	William Anderson, *p.*	'81	'94	46	75	121	27	7	2	9	1	1	0	2	4	0
Downer's Grove,	1866	Miss Jennie Lyman,	Charles Reynolds, *p.*	'64	'02	65	129	194	10	24	7	31	0	2	0	2	5	2
Dundée,	1841	Dea. Jacob Westerman,	George T. McCollum, *p.*	'93	'98	84	148	232	20	27	2	29	2	11	3	16	9	4
Dwight,	1866	Samuel W. McCune,	William J. Drew, *p.*	'94	'02	33	79	112	0	4	9	13	1	3	0	4	2	2
Earlville,	1867	Harry W. Dickerson,	Orson C. Dickerson, *p.*	'57	'99	21	36	57		1	0	1	0	0	0	0	0	1
East Moline,	1903	Mrs. Lillian Booth,	John W. Davies, *s.*	'02	'04	5	19	24		16	8	24	0	0	0	0		
East St. Louis, Goodrich,	1897	Mrs. Anna Sparr,	J. Scott Carr, *p.*	'87	'04	42	74	116		2	0	2	1	5	0	6	1	6
" Plymouth,	1903	Miss Leslie Allen,	George W. James, *p.*	'92	'03	11	22	33	0	7	26	33	0	0	0	0	2	0
Edlestein,	1894	Mrs. Ella S. Houghton,	Wm. Henry Kent, *p. c.*	'03	'02	27	41	68	19	3	0	3	0	3	1	4	0	0
Elburn,	1891	Miss Mary E. Beith,	James O. Emerson, *p.*	'80	'01	20	62	82	3	14	3	17	1	1	0	2	8	1
Elgin,	1836	H. P. Zimmerman,	Charles L. Morgan, *p.*	'76	'04	367	876	1,243		6	24	30	8	39	9	56	9	20
Elmwood,	1854	W. J. Humphreys,	George N. Kenniston, *p.*	'91	'03	37	83	120	3	9	3	12	2	9	0	11	5	11
Emington,	1875	Miss M. Libbie Smith,	Walter H. North, *p.*	'03	'03	26	63	89	25	2	12	14	0	0	0	0	1	0
Evanston,	1859	H. D. Baker,	Jean F. Loba, *p. c.*	'78	'92	202	388	590	100	13	32	45	7	26	19	52	5	5
Fairview, Tunnel Hill,	1895	Mrs. Ulphia Vinson,				5	9	14	3	0	0	0	2	0	1	3	0	0
Fall Creek,	1860	George F. Reich,	Herman R. Booch, *p. c.*	'94	'02	69	77	146		13	1	14	1	1	2	4	0	16
Farlow Grove, Preempt'n,	'86					4	16	20	3	0	0	0	0	0	0	0	0	0

CHURCHES.	SUNDAY SCHOOL.				Y.P.S.	BENEVOLENCE.									Lega-cies.	Home Exp.
Place.	Superintendent.	Mem.	Av.	Fam.	Mem-bers.	For-eign.	Ed'n.	Ch. B'd'g.	Home M.	A. M. A.	S. S.	Min. Aid.	Other.	TOTAL.		
Chillicothe,	E. F. Hunter,	120	80	100	40	13	10	15	22	0	0	11	15	86	0	1,200
Clarendon Hills,	Mrs. Alex. Gollan,	25	15	4	0	0	0	0	0	0	0	0	0	0	0	114
Clifton,	Mrs. A. Thomson,	60	39	40		41	4	6	0	30	8	0	0	89	0	2,200
Cobden,	R. L. Rich,	80	50	70	35	0	0	3	2	0	0	0	0	5	0	600
Cornwall,	J. M. H. Hunter,	70	35	26		0	0	0	0	0	0	0	0	0	0	267
Creal Springs,	J. T. Roberts,	40	25	20	0	0	0	0	0	0	1	0	0	1	0	250
Crescent City,	[No report.]															
Creston,	George H. Miller,	40	20	30	0	10	0	2	3	2	5	0	0	22	0	800
Crete,	Miss L. Farnam,	98	55	50	44	0	0	0	18	0	11	0	5	34	0	500
Crystal Lake,	Charles L. Teckler, Nunda,	150	73	30	34	32	3	10	10	3	11	0	0	69	0	1,243
Dallas City,	C. S. Shipman,	50	40	65	45	0	0	0	0	0	3	4	0	7	0	700
Danvers,	Rev. G. W. Scott,	60	29	25	25	0	0	0	0	0	5	0	0	5	0	800
Danville,	J. E. Saggars,	98	70		0	0	0	0	0	0	0	0	0	0	0	
Danway,	John Durick,	25	15	30	0	0	0	0	0	0	0	0	0	0	0	2
Decatur,	Edward Irving,	h 169	122	220	15	64	5	20	81	5	18	0	15	208	0	10,800
De Kalb, 1st,	Luther A. Hatch,	200	152		55	25	25	0	57	0	22	0	240	369	0	2,958
" *Swed.*,	Frank Swanstrom,	50	45	25		0	7	0	0	0	0	0	16	23	0	1,248
De Long,	Rev. J. H. Wilson,	100	85	80	40	0	0	35	10	0	20	0	50	115	0	4,295
Denver,	C. M. McMillan,	35	20	15	0	0	0	0	0	0	5	0	0	5	0	660
De Pue,	Mrs. Constantine O'Byrne,	80	35	45	0	0	0	0	0	1	0	0	0	1	0	300
Des Plaines,	B. F. Kinder,	215	127	40	26	8	0	12	36	0	10	0	0	66	0	1,533
Dixon,	Dr. M. M. Alden,	150	115	200	45	20	0	15	26	8	15	0	32	116	0	2,830
Dongola,	S. O. Boyd,	50	30	50	0	0	0	0	0	0	0	0	0	0	0	276
Dover,	H. G. Wells,	90	68	50	46	178	17	22	110	101	25	7	163	623	0	1,043
Downer's Grove,	Leon M. Stimson,	200	112	140	56	44	7	0	35	18	10	0	18	132	0	1,671
Dundee,	E. A. Schmeltz,	245	172	126	35	371	110	67	82	58	48	9	535	1,280	0	2,076
Dwight,	Dr. Florence Thompson,	185	110	115	55	76	8	17	18	39	6	6	33	203	0	1,700
Earlville,	John A. Dupee,	65	52		28	0	10	12	12	11	3	0	0	48	0	600
East Moline,	Mrs. J. H. Long,	50	30	15		0	0	0	0	0	0	0	0	0	0	
East St. Louis,	Edgar E. Strother,	50	25	27	0	0	0	0	0	0	0	0	0	0	0	
" Plym.	W. B. Crawford,	100	69	50	60	7	0	7	15	0	8	0	8	45	0	2,122
Edlestein,	Chas. A. Timmons,	51	35	35	29	3	3	3	3	1	2	0	5	20	0	725
Elburn,	H. A. Dean,	75	67	75	30	15	0	6	0	7	0	0	50	78	0	1,264
Elgin, 1st,	W. K. Hoagland,	652	318	450	110										0	6,074
Elmwood,	S. R. Quigley,	100	80	75	20	10	0	0	10	5	1	0	7	33	0	1,400
Emington,	Frank Lehman,	100	61	80	32	9	0	0	0	0	3	8	15	35	0	800
Evanston,	William H. Harper,	334	256	400	50	2,250	840	159	4,420	152	176	83	3,471	11,551	0	9,667
Fairview,	Mrs. Ulphia Vinson,	25	20	15	0	0	0	2	0	0	0	0	0	2	0	3
Fall Creek,	Rev. H. R. Boosh,	105	62	70	0	65	68	29	20	0	31	0	48	261	49	1,442
Farlow Grove,	[No school.]	0	0		0	0	0	0	0	0	0	0	0	0	0	

CHURCHES.		CLERKS.	MINISTERS.			MEMBERS.				ADMITTED.			REMOVED.				BAPT.	
City or Town.	Org.	Name.	Name.	Ord.	C'd.	Ma.	Fe.	To.	Ab.	C.	L.	To.	Di.	L.	Dc.	To.	Ad.	Inf.
Farmington,	1843	Miss Ethel Saunders,	John H. Henderson, *p.*	'75	03	68	83	151	22	8	0	8	0	5	52	57	8	0
Forrest,	1866	Mrs. Zetta Jennings,	William Pierce, *p.*	'94	'03	54	91	145	12	5	8	13	3	12	7	22	3	0
Galesburg, Central,	1837	Charles A. Webster,	Clarence A. Vincent, *p. c.*	'88	'98	298	550	848	47	21	37	58	13	22	17	52	9	4
" Knox st.,	1894	John L. Grassley,				27	55	82		0	0	0	0	2	0	2	0	0
" East Main st.,	1894	Mrs. O. A. Bibbins,	[David Fales, Jr., *Lic.*]		'03	23	36	59	22	1	0	1	0	9	1	10	1	0
Galva,	1855	Miss M. L. Brownell,	Elias F. Schwab, *p.*	'87	'02	93	165	258	63	14	5	19	2	10	0	12	10	0
Garden Prairie,	1858	Mrs. F. A. McMaster,	[Wm. T. McGann, *Lic.*]		'03	12	27	39	22	0	0	0	0	3	0	3	0	0
Geneseo,	1836	Mary E. Crosier,	William B. Millard, *p.*	'95	'00													
Geneva,	1849	Miss S. E. Buckingham,	Edward H. Sheppley, *p.*	'03	'03	42	90	132	30	3	2	5	1	10	5	16	0	0
Glencoe,	1872	Henry P. Williams,	Marcellus W. Darling, *p.*	'78	'00	59	104	163	20	3	0	3	2	0	0	2	2	5
Glen Ellyn,	1862	Wilbur P. Cooper,	Edwin W. Gray, *p.*	'94	'03	35	86	121	16	0	5	5	1	2	0	3	0	2
Glenview,	1897	August Clavey,	[John Ralph Voris, *Stud.*]		'01	10	21	31	0	2	0	2	0	0	0	0	2	0
Godfrey,	1839	William Jackson, jr.,	John Allworth, *p.*	'74	'03	30	46	76	7	2	1	3	0	0	0	0	2	5
Golconda,	1901	Mrs. Bell Parkinson,				14	26	40	4	0	0	0	0	0	0	0	0	0
Granville,	1853	Sidney Whitiker,				87	122	209	26	27	4	31	1	10	0	11	11	6
Gray's Lake,	1890	Harry Rich,	Thaddeus A. Stephens, *p.*	'03	'03	24	51	75	10	6	6	12	0	5	26	31	5	2
Gridley,	1862	Mrs. May L. Wooddell,	John C. Myers, *p.*	'60	'03	52	57	109	0	0	2	2	2	12	0	14	0	0
Griggsville,	1837	James Winn,	Hiram H. Appelman, *p.*	'95	'03	66	144	210		5	5	10	1	3	0	4	5	2
Grossdale,	1894	H. L. Liscom,	George A. Mitchell, *p.*	'89	'02	15	17	32	5	0	4	4	2	0	0	2	0	4
Hampton,	1865	Mrs. C. J. Probst,				2	15	17		0	0	0	0	3	0	3	0	0
Harrison,	1891		Charles J. Kellner, *p.*	'04	'03	8	37	45	17	0	0	0	1	1	0	2	0	0
Harvard,	1865	Samuel Richardson,				11	17	28	13	0	0	0	1	0	0	1	0	0
Harvey,	1891	Arthur B. Holman,	Herman F. Hegner, *p.*	'98	'03	56	102	158	20	1	3	4	1	11	2	14	1	2
Hazel Grove, Vand'rcook,	'81	[No report.]																
Hennepin,	1874	Miss Bessie Read,				26	63	89	37	1	0	1	1	1	0	2	1	0
Highland,	1859	Miss G. B. Kinne,	Firth Stringer, *p.*	'72	'03	19	34	53	0	5	2	7	1	4	15	20	4	0
Hinsdale,	1866	Deming H. Preston,				108	192	300	13	7	12	19	6	15	0	21	0	0
" Evan. Bethel, *Swed.*,	1892	Dea. Edw. Johnson,	[J. Wm. Johnson, *Supply*,]		'03	12	30	42	6	2	0	2	1	2	7	10	2	3
Homer, Lockport,	1857	Mrs. Helen E. Rowley,	Eugene B. Read, *p.*	'76	'02	20	45	65	9	21	7	28	0	2	0	2	15	3
Hume, Rock Falls,	1896	Mrs. Kate M. Winter,				13	26	39	11	0	0	0	0	0	0	0	0	0
Huntley,	1852	John P. Skeels,	Isaac N. Adrian, *p.*	'84	'97	14	35	49	10	0	0	0	0	0	0	0	0	0
Illini, Warrensburg,	1868	Harry E. Roberts,	Arthur E. Arnold, *p.*	'67	'96	44	55	99		1	0	1	0	0	0	0	1	0
Ivanhoe,	1838	George S. Brainerd,	[W. A. Hill, *Supply*,]		'03	37	66	103	12	0	1	1	4	6	0	10	0	2
Jacksonville,	1833	Rev. J. B. Fairbank,	Roswell O. Post, *p.*	'75	'02	104	162	266	32	7	11	18	8	14	0	22	2	1
Johnson City, Lake Creek,	1895	Ben. Perrine,				16	20	36	6	8	2	10	1	0	0	1	2	0
Joliet, *Swed.*,	1891	E. Goldberg,				23	21	44		2	0	2	0	0	4	4	0	0
" *Welsh*,	1894	John F. Davies,	David J. Davies, *p. c.*	'95	'94	6	18	24		0	0	0	1	1	1	3	0	0
Joy Prairie, Chapin,	1845	Lyman F. Joy,	Martin Post, *p.*	'62	'04	28	35	63	16	0	2	2	0	5	0	5	0	0
Kangley,	1892	[No report.]																
Kelleyville, Westville,	1901	Miss Maggie Erwin,	James Hayes, *p.*	'79	'01	6	20	26	0	6	0	6	0	7	0	7	1	6

Grayville, *see* Ridge.

CHURCHES.	SUNDAY SCHOOL.				Y.P.S.	BENEVOLENCE.										
Place.	Superintendent.	Mem.	Av.	Fam.	Members.	Foreign.	Ed'n.	Ch. B'd'g.	Home M.	A. M. A.	S. S.	Min. Aid.	Other.	TOTAL.	Legacies.	Home Exp.
Farmington,	Dr. O. J. Pettyjohn,	115	69	58	31	27	0	6	17	15	5	13	9	92	0	1,493
Forrest,	Thomas C. Grotevant,	80	71	100	70	63	0	14	21	18	35	5	9	165	0	1,200
Galesburg, Cen'l,	W. H. Spinner,	h928	661	550	96	1,273	160	0	333	120	90	27	1,194	3,197	7,000	17,677
" Knox st.,	Mrs. O. J. Johnson,	150	100	50		0	0	0	0	0	0	0	0	0	0	740
" E. Main st.,	B. W. Crandall,	161	103	250	22	10	0	5	0	10	0	0	15	40	0	657
Galva,	W. H. Parkin,	222	128	150	40	68	23	8	110	31	6	0	84	330	0	1,745
Garden Prairie,	Dea. T. M. Sears,	45	30	30	20	0	0	0	30	0	3	0	4	37	0	550
Geneseo,	John Buell,	159	105	100	70	75	107	28	76	40	35	0	0	361	0	2,340
Geneva,	Mrs. Henry Hawkins,	h150	80	125	15	38	0	0	19	0	11	0	4	72	0	1,640
Glencoe,	Fred L. Holmes,	150	100	150	50	229	50	24	228	9	10	15	50	615	0	3,356
Glen Ellyn,	S. F. Jacobs,	130	92	100	105	32	0	2	20	0	10	0	7	71	0	1,216
Glenview,	Jesse N. Westbrook,	65	41	14	26	0	3	0	3	0	0	0	0	6	0	217
Godfrey,	Dr. W. H. C. Smith,	122	55	40	52	45	0	9	43	13	11	0	10	131	0	569
Golconda,	Rev. J. E. Courter,	40	23	30	10	0	0	3	2	0	3	0	2	10	0	164
Granville,	Sidney Whitiker,	230	146	80	48	282	71	23	102	46	76	13	13	626	0	2,846
Gray's Lake,	Miss Gyneth Rich,	110	78	98	61	5	15	8	6	0	0	0	40	74	0	1,233
Gridley,	Frank Kent,	132	86	47	80	47	5	19	34	8	20	0	0	133	0	1,100
Griggsville,	F. E. Gay,	103	70	50	30	82	22	29	159	18	7	0	0	317	0	1,580
Grossdale,	Prof. E. N. Cassady,	m110	60	70	0	0	0	2	2	0	2	0	0	6	0	700
Hampton,	[No school.]	0	0		0	0	0	0	0	0	0	0	0	0	0	130
Harrison,	Rev. C. J. Kellner,	40	20	42	40	0	0	0	0	0	0	0	3	3	0	400
Harvard,	[No school.]	0	0		0	5	0	10	10	0	5	0	0	30	0	100
Harvey,	A. W. Campbell,	h190	140	175	35	65	8	8	53	15	16	0	150	315	0	2,161
Hazel Grove,	[No school.]															
Hennepin,	Miss Bessie Reid,	h65	39	45	0	5	3	5	1,005	0	5	0	0	1,023	0	408
Highland,	Miss Gertrude B. Kinne,	115	66	60	28	20	0	100	14	5	8	0	4	151	0	900
Hinsdale,	Myron A. Myers,	308	232	150	40	602	248	59	927	47	73	102	237	2,295	0	4,933
" Ev. Bethel, *Sw.*	Emmanuel Karlson,	40	30	7	20	3	0	7	0	0	0	0	42	52	0	914
Homer,	Mrs. Iola R. Storm,	45	31	57	40	11	0	0	14	0	7	0	10	42	0	536
Hume,	[No school.]	0	0		0	0	0	0	0	0	0	0	0	0	0	
Huntley,	O. H. Schmaltz,	75	45	60	25	0	0	0	2	0	0	0	0	2	0	
Illini,	Joseph Tucker,	96	60			5	0	0	75	0	15	0	25	120	0	800
Ivanhoe,	Otis Smith,	h122	44	40	36	54	0	8	4	5	17	0	2	90	0	700
Jacksonville,	L. S. Doane,	125	71	110	40	161	45	78	31	39	43	33	75	505	0	2,575
Johnson City,	Ben Perrine,	90	67	60	0	0	0	0	0	0	0	0	0	0	0	100
Joliet, *Swed.*,	Miss Nellie Johnson,	55	38		0	2	0	0	12	0	0	0	58	72	0	637
" *Welsh*,	H. W. Morgans,	12	6	17	0	0	0	0	7	0	0	0	0	7	0	224
Joy Prairie,	Thurlow H. Pratt,	50	35	20	36	209	45	30	60	34	17	7	64	466	0	669
Kangley,	[No report.]															
Kelleyville,	Virgil Evans,	100	50	600	25	2	0	4	17	0	12	0	0	35	0	

CHURCHES.		CLERKS.	MINISTERS.				MEMBERS.				ADMITTED.			REMOVED.				BAPT.	
City or Town.	Org.	Name.	Name.	Ord.	C'd.		Ma.	Fe.	To.	Ab.	C.	L.	To.	Di.	L.	Dc.	To.	Ad.	Inf.
Kemper,	1870	Mrs. Orin Palmer,					7	19	26	1	0	0	0	0	1	0	1	0	0
Kewanee, 1st,	1855	Wm. W. Calhoun,	John W. Nelson, *p.*	'93	'03		137	277	414	75	8	8	16	9	18	0	27	4	10
" *Swedish*,	1898	Fred Bergquist,	Peter A. Hultgren *p.*	'01	'01		54	50	104	3	10	3	13	0	0	0	0	0	21
Kirkland,	1894	Charles Meyer,					28	65	93	10	7	0	7	1	1	0	2	7	0
Lacon,	1886	Mrs. B. B. Grieves,	James R. Stead, *p.*	'95	'99		42	127	169	35	9	4	13	2	0	0	2	4	3
La Grange,	1881	Dea. George H. McKay,	Henry A. Bushnell, *p.*	'82	'94		137	232	369	76	17	43	60	0	13	0	13	10	5
La Harpe,	1836	Miss F. Comstock,	Alfred F. Marsh, *p.*	'67	'03		47	97	144	28	4	0	4	3	5	0	8	3	0
Lamoille,	1840	Mrs. F. M. Frizzell,	Elbert J. Collins, *p.*	'76	'00		31	66	97	16	4	3	7	0	2	0	2	3	0
La Salle,	1852	Arthur Porter,	Albert H. Jordan, *p.*	'02	'02		55	98	153	16	7	13	20	1	2	0	3	6	15
La Vergne,	1894	[No report.]																	
Lawn Ridge,	1845	J. B. Hinman, Speer,	John H. Runalls, *p.*	'89	'00		52	66	118	14	0	0	0	6	3	1	10	0	0
Lee Center,	1843	Mrs. E. J. Gray,	James S. MacInnes, *p.*	'99	'02		44	70	114	36	0	2	2	2	10	0	12	0	0
Lemont, *Swed.*,	1894	N. S. Nelson.					5	7	12	5	0	0	0	0	0	0	0	0	1
Lockport,	1838	Mrs. Lizzie R. Ireson,	John S. Bayne, *p.*	'69	'03		29	65	94	26	13	4	17	2	5	0	7	5	5
Loda,	1886	Mrs. John Kelley,	Thomas Marsh, *p.*	'86	'98		43	69	112	20	5	0	5	0	1	0	1	2	3
Lombard,	1866	Josiah T. Reade,	James M. Campbell, *p.*	'66	'95		34	69	103	35	0	5	5	3	5	1	9	0	4
Lyndon,	1836	Mrs. A. W. Greenlee,	John E. Courter, *p.*	'83	'04		14	51	65	11	0	0	0	3	3	3	9	0	0
Lyonsville, Western Springs,	'43	E. R. Vial,	Carl D. Borton, *p.*	'93	'99		37	72	109	47	0	0	0	1	4	0	5	0	5
McLean,	1858	E. J. Youngman,	Mary L. Moreland, *p.*	'89	'95		25	64	89	24	2	1	3	1	3	0	4	0	0
Makanda,	1900	Frank Hopkins,					31	39	70	15	3	2	5	0	0	0	0	0	3
Malta,	1866	Mrs. Alice A. Winders.	George W. Riggs, *p.*	'92	'03		17	50	67		0	0	0	2	6	5	13	0	3
Marseilles,	1860	William Rollo,	John W. Barron, *p.*	'88	'01		132	244	376	42	7	4	11	0	16	0	16	4	10
Marshall,	1841	Miss Fannie Andrews,	Edward W. Murray, *p.*	'97	'03		29	108	137	30	5	10	15	2	0	0	2	0	5
Mattoon,	1872	Miss Mary B. Dole,	Naboth Osborne, *p. c.*	'00	'01		86	179	265	33	21	7	28	3	7	0	10	13	8
Maywood,	1871	L. V. Ferris,	George H. Burgess, *p.*	'84	'01		54	105	159	42	1	1	2	4	12	10	26	1	1
Mazon,	1888	Mrs. E. M. Overocker,	John L. Hoyt, *p.*	'96	'98		42	74	116	11	6	5	11	1	1	0	2	5	1
Melville,	1877	Miss J. A. Challacombe,	John Allworth, *p.*	'74	'01		6	19	25	0	0	0	0	1	0	0	1	0	3
Melvin,	1887	Miss Jennie Shilts,	H. Clif'd Van Valkenberg, *p.*	'03	'03		11	35	46	2	4	5	9	1	0	0	1	0	7
Mendon,	1833	C. B. Garrett,	Joseph F. Bacon, *p.*	'81	'04		87	116	203	17	0	0	0	3	5	0	8	0	0
Metropolis,	1889	[No report.]																	
Milburn,	1841	George W. Dodge,	Frank T. Lee, *p.*	'77	'03		49	72	121	29	6	4	10	0	2	0	2	5	2
Mill Creek,	1890	C. L. Cruse,	William A. Hutchinson, *p.*	'92	'02		38	57	95	14	17	1	18	1	2	0	3	13	1
Moline, 1st,	1844	Carl H. Gamble,	Wallace W. Willard, *p.*	'96	'96		141	320	461	50	27	19	46	3	13	1	17	6	4
" 2d,	1891	Miss Olive P. Hero,	Charles H. Burdick, *p. c.*	'02	'02		32	84	116	4	26	5	31	2	4	16	22	10	3
" Union,	1903	Mrs. Lila Lemmon,	John W. Davies, *p.*	'02	'04		14	33	47		38	9	47	0	0	0	0	0	0
Morgan Park,	1887	James R. Gray,	[Jos. D. Neilan, *Lic.*]		'03		48	64	112		13	18	31	0	3	0	3	2	3
Morris,	1848	Miss Alice B. Ridings,	George A. Swertfager, *p.*	'02	'03		19	92	111	16	2	4	6	4	2	0	6	2	0
Morton,	1851	H. G. Dodds,					16	38	54	0	3	0	3	0	0	0	0	1	0
Morton Park,	1895	H. E. Wilson,	[Raymond B. Tolbert, *Lic.*]		'03		7	11	18	4	0	1	1	0	0	0	0	0	3
Mound City,	1886	Mrs. Charles Mertz,	John M. Sutherland, *p.*	'87	'00		28	62	90	4	11	0	11	0	3	0	3	3	9

CHURCHES.	SUNDAY SCHOOL.				Y.P.S.	BENEVOLENCE.									Legacies.	Home Exp.
Place.	Superintendent.	Mem.	Av.	Fam.	Members.	Foreign.	Ed'n.	Ch. B'd'g.	Home M.	A. M. A.	S. S.	Min. Aid.	Other.	TOTAL.		
Kemper,	George Kitchell,	35	30	10	0	13	0	0	0	0	0	0	0	13	0	175
Kewanee, 1st,	Dea. O. H. Loomis,	416	245	300	65	340	55	50	546	130	64	5	500	1,690	0	9,200
" *Swed.*,	John F. Skoog,	193	152	81	48	0	0	100	4	0	0	0	24	128	0	1,156
Kirkland,	Mrs. Carrie Griggs,	130	48	75	50	0	0	0	0	0	0	0	0	0	500	920
Lacon,	John W. Grieves,	150	102	135	44	27	0	0	18	0	5	6	13	69	0	1,749
La Grange,	Robert H. Watson,	356	227	215	96	1,554	149	44	1,493	72	173	47	937	4,469	0	4,844
La Harpe,	John M. Lyon,	65	35	60		15	0	20	23	3	2	0	2	65	0	943
Lamoille,	William Geisweller,	83	47	53	20	27	9	13	22	20	10	13	0	114	0	1,114
La Salle,	George B. Treat,	140	84	200	30	62	0	3	29	0	0	0	20	114	0	3,734
La Vergne,	[No report.]															
Lawn Ridge,	J. B. Hinman, Speer,	65	35	60		4	3	0	0	0	10	6	6	29	0	985
Lee Center,	Mrs. E. J. Gray,	43	35	60	0	18	0	0	7	6	0	0	32	63	0	733
Lemont, *Swed.*,	Gust. Nelson,	32	25		0	2	0	0	5	0	2	0	0	9	0	34
Lockport,	Guy Godfrey,	128	84	152	32	30	0	11	4	4	5	0	37	91	0	1,014
Loda,	Frank F. Batzon,	112	70	50	40	59	14	31	39	18	35	0	60	256	0	1,224
Lombard,	Charles C. Chapin,	150	62	50	30	112	53	22	40	47	37	5	30	346	0	2,100
Lyndon,	Mrs. J. E. Rice,	40	25	55		0	0	10	0	0	3	0	2	15	0	390
Lyonsville,	E. R. Vial,	125	61	30	25	206	14	8	37	12	20	56	48	401	0	964
McLean,	Noah Gard,	66	49	30	28	8	0	0	4	15	15	0	7	49	0	700
Makanda,	W. A. Fergusson,	35	30	20	40	0	0	0	0	0	0	0	0	0	0	200
Malta,	Miss Kate Brundage,	59	45	40	20	5	0	3	8	0	3	0	0	19	0	450
Marseilles,	F. M. Kline,	243	165	110	45	816	167	16	115	117	17	0	80	1,328	0	4,349
Marshall,	Robert L. Harriner,	108	70	65	40	60	10	16	25	5	30	10	15	171	0	1,139
Mattoon,	C. L. Cramer,	170	107	90	57	61	0	0	75	0	20	0	35	191	0	4,183
Maywood,	Horace Zoellin,	140	100	120	0	41	6	4	32	6	13	0	0	102	0	1,985
Mazon,	Mrs. E. M. Overocker,	130	79	60	59	38	8	8	25	12	11	0	48	150	0	1,219
Melville,	Levi C. Widaman,	73	29	30	0	4	0	13	0	3	5	0	0	25	0	323
Melvin,	J. Gedelman,	50	35	70	20	6	2	0	2	0	6	2	0	18	0	663
Mendon,	D. H. Myers,	179	94	100	37	52	5	0	200	10	27	0	10	304	0	1,200
Metropolis,	[No report.]															
Milburn,	George C. Dodge,	h 162	90	75	44	72	7	5	9	72	0	0	35	200	0	977
Mill Creek,	Everett Avet,	101	38	40	75	5	3	2	8	0	2	0	0	20	0	495
Moline, 1st,	Harry Ainsworth,	340	216	250	28	293	635	78	2,403	120	86	0	1,984	5,599	0	7,801
" 2d,	Benjamin F. Stow,	188	152	75	88	35	0	6	57	0	11	0	13	122	0	3,730
" Union,	W. P. Hunt,	50	30	40	20	0	0	0	31	0	0	0	0	31	0	
Morgan Park,	F. A. Brookes,	24	18	30	26	6	0	6	6	5	3	0	10	36	0	1,000
Morris,	Dr. Frank C. Bowker,	169	90	300	80	0	18	6	0	0	0	0	5	29	0	1,250
Morton,	B. F. Tucker,	130	63	50	25	15	0	3	60	0	2	0	3	83	0	1,000
Morton Park,	Mrs. J. W. Radford,	125	82	100	20	3	0	8	6	0	7	0	0	24	0	1,075
Mound City,	Mrs. Adams,	h 162	111	100	0	0	100	4	10	0	5	0	5	124	0	1,206

CHURCHES.		CLERKS.	MINISTERS.			MEMBERS.				ADMITTED.			REMOVED.				BAPT.	
City or Town.	Org.	Name.	Name.	Ord.	C'd.	Ma.	Fe.	To.	Ab.	C.	L.	To.	Di.	L.	De.	To.	Ad.	Inf.
Mount Forest, Willow Springs	'87	Miss Lizzie Doogan,	Robert P. Bielby, *p.*	'98	'93	9	22	31	9	0	0	0	1	0	0	1	0	0
Mount Palatine,	1893	Mrs. N. L. McNabb,				4	13	17	5	0	0	0	0	1	0	1	0	0
Naperville,	1833	John L. Glines,	George Peebles, *p.*	'77	'02	59	106	165	20	2	17	19	0	3	0	3	0	2
" *German*,	1898	Carl Sigmund,	Wilhelm F. Diehl, *p.*	'02	'02	33	34	67	0	3	0	3	1	0	0	1	0	3
Neponset,	1855	Miss Mabel Stetson,	H. Linwood Hartwell, *p.*	'95	'03	35	72	107	23	0	0	0	2	10	0	12	0	0
New Grand Chain,	1886	Mrs. Flora Mantz,				14	37	51	20	0	0	0	2	0	0	2	0	4
Newton, Adams,	1872	Miss Mary E. Wells,				8	17	25	3	0	0	0	1	6	8	15	0	0
New Windsor,	1870	Miss Dora E. Peterson,				15	43	58	5	8	0	8	2	3	0	5	4	0
Nora,	1853	Mrs. Cora Blackman,				8	27	35	1	0	0	0	0	11	1	12	0	0
Normal,	1865	Kent D. Lord,	Clinton A. Billig, *p.*	'03	'02	31	76	107	7	5	10	15	2	13	12	27	3	1
Norris City,	1888	[No report.]																
North Aurora,	1889	Miss Annie Hawksley,	Edwin More, *p.*	'00	'03	11	31	42	16	0	0	0	3	2	0	5	0	0
Oaklawn,	1891	Mrs. H. C. Marr,	John M. Green, *p.*	'59	'02	2	13	15	4	0	1	1	1	0	0	1	2	3
Oak Park, 1st,	1863	W. P. Johnson,	William E. Barton, *p. c.*	'85	'99	299	508	807	125	27	42	69	5	30	0	35	11	10
" 2d,	1888	W. J. Pell,	Sydney Strong, *p.*	'84	'97	219	336	555	50	30	21	51	2	36	0	38	5	5
" 3d,	1899	R. L. Stephenson,	Arthur H. Armstrong, *p.c.*	'94	'02	77	136	213	33	23	15	38	1	4	0	5	4	14
" 4th,	1897	Mrs. Cora L. Radway,	Joseph S. Hamilton, *p.*	'03	'01	19	30	49	1	8	2	10	0	3	0	3	2	1
Odell,	1862	Mrs. E. B. Hossack,	David J. Moor, *p.*	'00	'03	26	75	101	7	2	0	2	3	6	4	13	2	1
Olive, Albion,	1879	Thomas J. Jacobs,	[Robert F. Merritt, *Lic.*]		'04	12	14	26	4	0	0	0	0	3	0	3	0	0
Olmstead,	1887	Mrs. Lucy Griffin,	Richard Smith, *p.*	'92	'03	25	59	84	19	9	0	9	1	0	0	1	2	0
Olney,	1873	Miss Effie Bliss,	Arthur J. Sullens, *p.*	'98	'01	34	47	81	0	6	3	9	0	1	0	1	4	0
Onarga,	1879	Miss Mae Morgan,	Anthony R. Bosworth, *p.*	'92	'01	40	52	92	23	4	3	7	0	4	0	4	3	0
Oneida,	1855	A. D. Metcalf,	Victor L. Greenwood, *p.c.*	'02	'02	39	68	107		0	0	0	0	1	0	1	0	0
Ontario, Oneida, R.F.D.	1848	George H. Wetmore,	Horace M. Burr, *p.*	'94	'02	24	36	60	13	2	1	3	0	0	0	0	2	0
Oswego,	1847	Charles Roberts,	[Carl H. Van Auken, *Lic.*]		'03	23	73	96	19	0	0	0	0	3	0	3	0	0
Ottawa,	1839	Gustave F. Fuchs,	Lucius O. Baird, *p.*	'90	'95	111	358	469	74	14	1	15	4	4	9	17	9	4
Park Ridge,	1843	Lewis D. Perkins,	Charles J. Sage, *p.*	'83	'04	35	70	105	39	0	7	7	0	6	0	6	0	2
Paxton,	1859	Harry B. Henderson,	Edwin G. Zellars, *p.*	'99	'02	93	135	228	27	4	4	8	2	5	0	7	0	1
Payson,	1836	J. K. Scarborough,	David E. Todd, *p.*	'83	'99	66	100	166	48	7	3	10	2	4	0	6	1	2
Pecatonica,	1854	F. L. Babcock,	Robert L. Evans, *p.*	'95	'02	15	42	57	6	11	0	11	1	7	0	8	7	0
Peoria, 1st,	1848	R. R. Bourland,	John Faville, *p.*	'80	'99	222	380	602	48	4	12	16	3	11	45	59	1	2
" Plymouth,	1889	Arthur W. Benford,				102	205	307	83	4	4	8	0	10	1	11	1	4
" Union,	1890	Harry J. Pyatt,	[Elbert H. Alford, *Meth.*]		'04	94	152	246	48	4	12	16	3	11	45	59	1	2
" Averyville,	1893	Dea. Geo. F. Adams,	Charles E. Marsh, *p.*	'68	'04	29	33	62	22	0	0	0	1	0	0	1	0	0
" 2d,	1894	Mrs. Addie Lamb,	Charles E. Marsh, *p.*	'68	'04	3	13	16	8	0	0	0	0	0	13	13	0	0
" *German Ref.*,	1896	[No report.]																
Peru,	1853	Dea. H. E. Hackman,	John F. Childress, *p.*	'86	'02	19	67	86	9	23	2	25	0	1	0	1	3	6
Pittsfield,	1837	William C. Bush,	John C. Handy, *p.*	'96	'03	69	177	246		2	0	2	4	0	0	4	2	1
Plainfield,	1834	O. K. Conant,	Andrew P. Orth, *p.*	'88	'00	42	87	129	14	1	0	1	0	2	0	2	0	2
Plano,	1858	Orville C. Kilts,				33	53	86	17	0	2	2	0	4	0	4	1	3

CHURCHES.	SUNDAY SCHOOL.				Y.P.S.	BENEVOLENCE.									Lega-cies.	Home Exp.
Place.	Superintendent.	Mem.	Av.	Fam.	Mem-bers.	For-eign.	Ed'n.	Ch. B'd'g.	Home M.	A. M. A.	S. S.	Min. Aid.	Other.	TOTAL.		
Mount Forest,	Rev. R. P. Bielby,	25	15	20	0	0	0	0	0	0	1	0	0	1	0	50
Mount Palatine,	Mrs. Fannie E. Davis,	45	27	11	18	10	0	0	0	0	3	0	1	14	0	150
Naperville,	Irving Goodrich,	160	93		35	0	0	40	0	32	0	0	30	102	0	
" *Ger.*,	Carl Hagemann,	32	26	32	10	8	21	10	0	0	0	3	14	56	0	5,025
Neponset,	A. D. Van Marter,	118	41	80	28	39	3	21	43	7	1	0	0	114	0	950
N. Grand Chain,	Mrs. Flora Mantz,	67	31	47	0	0	0	0	10	0	10	0	0	20	0	455
Newton,	Frank Bennett,	30	22		15	0	0	6	0	0	0	0	0	6	0	125
New Windsor,	F. E. Wilson,	h70	50		17	0	0	0	5	20	0	3	0	28	0	1,022
Nora,	Mrs. Ida Footitt,	50	26	45		0	0	5	5	0	2	0	10	22	0	500
Normal,	Rev. C. A. Billig,	50	38	75	15	13	2	13	22	4	6	0	0	65	0	1,300
Norris City,	[No report.]															
North Aurora,	Irving V. Winter,	94	44	21	0	0	0	0	0	0	2	0	0	2	0	
Oaklawn,	Frank E. Harnew,	30	15	32	0	0	0	2	0	0	0	0	0	2	0	840
Oak Park, 1st,	C. N. Harrington,	455	277	300	57	2,125	214	62	4,866	474	81	174	2,682	10,858	0	12,751
" 2d,	Charles H. Reeves, jr.,	m517	335	300	95	2,102	2,517	367	2,334	68	130	66	4,973	12,557	0	10,660
" 3d,	Eugene A. Geer,	m252	171	122	97	299	17	38	288	19	30	22	397	1,110	0	7,251
" 4th,	A. C. Trowbridge,	h165	87	61	68	18	0	8	25	0	6	0	3	60	0	1,086
Odell,	F. N. Hossack,	136	83	100	40	42	0	57	33	0	29	0	3	164	0	1,600
Olive,	John Wood,	42	30	35	28	0	0	0	0	0	0	0	0	0	0	40
Olmstead,	W. J. Whitaker,	60	35	100	50	0	0	0	0	0	0	0	0	0	0	150
Olney,	Mrs. H. I. Morse,	73	45	100	75	33	0	8	11	5	5	0	15	77	0	870
Onarga,	Fred McIntosh,	50	32	35	26	11	0	2	1	0	5	0	0	19	0	669
Oneida,	A. D. Metcalf,	90	50	40	20	46	8	7	38	13	15	7	58	192	0	950
Ontario,	Rev. H. M. Burr,	45	23	50		5	0	7	10	7	2	0	0	31	0	
Oswego,	Dora Peard,	45	25	40	0	0	0	0	0	0	0	0	0	0	0	300
Ottawa,	H. Toler Swift,	h330	190	300	80	500	44	30	356	23	29	30	143	1,155	0	6,320
Park Ridge,	R. M. Williams,	147	130	90	20	34	3	0	23	12	0	0	16	88	0	1,612
Paxton,	Prof. E. T. Ebersol,	117	57		35	205	140	175	304	70	52	0	483	1,429	0	1,922
Payson,	J. K. Scarborough,	100	60	65		654	61	45	193	237	35	14	13	1,252	300	1,110
Pecatonica,	W. E. Mann,	100	60			23	25	0	41	10	8	7	96	210	0	866
Peoria, 1st,	Charles C. Miles,	m670	460	475	41	275	1,092	31	2,056	114	108	30	950	4,656	0	9,150
" Plymouth,	Luke Sweetser,	150	100	200	50	18	0	0	35	3	0	0	12	68	0	2,403
" Union,	L. H. Houghton,	m h350	250	100	66	0	0	0	500	0	0	0	0	500	0	3,000
" Averyville,	Andrew J. Bliss,	75	45	20		0	0	1	0	0	0	0	0	1	0	200
" 2d,	D. L. Bomar,	40	33	35		0	0	0	0	0	0	0	0	0	0	
" *Ger. Ref.*,	[No report.]															
Peru,	Henry E. Hackman,	216	129	160	72	63	0	5	14	12	25	8	30	157	0	1,773
Pittsfield,	R. C. Crum,	103	79	140	20	50	0	8	50	0	3	0	20	131	0	1,275
Plainfield,	Mrs. Emma Foster,	100	75	100	25	102	16	43	65	62	11	11	46	356	0	1,467
Plano,	D. M. Baird,	60	52	35	70	3	0	3	0	0	3	0	6	15	0	700

CHURCHES.		CLERKS.	MINISTERS.			MEMBERS.				ADMITTED.			REMOVED.				BAPT.	
City or Town.	Org.	Name.	Name.	Ord.	C'd.	Ma.	Fe.	To.	Ab.	C.	L.	To.	Di.	L.	Dc.	To.	Ad.	Inf.
Plymouth,	1836	M. E. Young,	Fordyce Storar, *p.*	'90	'00	33	65	98	10	0	2	2	1	0	0	1	0	0
Poplar Grove,	1862	Mrs. Edith Hull,	John W. Hamilton, *p.*	'03	'03	14	17	31	6	0	0	0	1	2	0	3	0	0
Port Byron,	1849	Miss Marion S. Hobart,	William B. Shaw, *p.*	'89	'02	53	85	138	13	4	3	7	4	4	29	37	4	2
Princeton,	1831	Reeve Norton,	John W. Welsh, *p.*	'97	'03	72	192	264	32	2	10	12	6	5	5	16	0	2
Prophetstown,	1895	Mrs. W. S. Ellison,	Daniel M. Brown, *p.*	'79	'01	49	160	209	37	2	0	2	3	3	0	6	2	4
Providence,	1841	Chester Kinter,	Arthur J. Baldwin, *p.*	'95	'03	50	62	112	25	0	0	0	1	0	0	1	0	0
Quincy,	1830	Dea. William H. Gay,	James Robert Smith, *p.*	'92	'03	118	280	398	82	6	0	6	4	20	0	24	4	7
Rantoul,	1859	Mrs. Birdsell Berry,	Charles R. Blood, *p.*	'01	'99	44	47	91	11	9	3	12	0	4	0	4	0	4
Richmond,	1843	Mrs. J. W. Haythorne,	Alex. E. Cutler, *p.*	'01	'00	6	25	31	1	7	1	8	0	5	0	5	5	6
Ridge, **Grayville,**	1868	R. A. Curtis,	[Robert F. Merritt, *Lic.*]		'04	24	25	49	3	0	0	0	0	0	0	0	0	0
Riley, **Marengo,**	1860	Mrs. Fred Worf,				3	7	10	1	0	0	0	0	0	6	6	0	0
Rio,	1872	Mrs. Hattie Mansfield,	Nathan L. Burton, *p.*	'77	'03	7	36	43	7	2	1	3	1	0	0	1	2	0
Roberts,	1875	Miss Leda Foster,	George Dalzell, *p.*	'93	'03	42	74	116	11	23	7	30	0	5	0	5	14	0
Rockefeller,	1889	Frank E. Cronkhite,	Frederick R. Anderson, *p.*	'97	'01	16	21	37	10	0	0	0	1	4	0	5	0	0
Rock Falls,	1875	George H. Jennings,	Ronald W. Purdue, *p.*	'75	'04	46	90	136	33	9	6	15	2	5	4	11	10	0
Rockford, 1st,	1837	Sherman B. Letts,	Frederick H. Bodman, *p.c.*	'95	'99	129	287	416	90	8	5	13	9	12	0	21	3	5
" 2d,	1849	Walter B. Taylor,	Peter M. Snyder, *p.*	'80	'00	240	480	720	100	13	20	33	8	17	0	25	0	14
Rockton,	1838	Mrs. Emma Mellen,	Arthur A. Moore, *p.*	'02	'02	17	41	58	13	7	2	9	1	1	0	2	7	0
Rollo,	1865	Mrs. Francis Hyde,	Howard A. Morton, *p.*	'02	'03	27	37	64	24	5	1	6	0	0	0	0	4	0
Roodhouse,	1875	[No report.]																
Roscoe,	1843	Mrs. M. K. Sargent,	Moulton N. Clark, *p.*	'77	'02	45	64	109	15	6	7	13	1	0	0	1	0	0
Rosemond,	1856	E. C. Paine,				52	82	134	25	0	0	0	1	13	0	14	0	2
Roseville,	1851	Mrs. Geo. T. Meachem,	Franklin W. Keagy, *p.*	'00	'02	33	65	98	24	4	0	4	1	5	0	6	2	2
St. Charles,	1837	F. W. Alexander,	Charles W. Turrell, *p.*	'94	'03	49	91	140	20	0	7	7	3	12	0	15	0	0
Sandoval,	1859	Frank W. Power,	W. Knighton Bloom, *p.*	'98	'01	37	77	114	12	7	0	7	2	1	2	5	2	0
Sandwich,	1853	Clare Phelps,	James M. Lewis, *p.*	'91	'95	129	214	343	61	10	4	14	5	2	6	13	3	2
Searles Ridge, **Bureau,**	1900	Miss Alta Clarke,	Parker Hurless, *p.*	'62	'01	2	11	13	0	0	0	0	0	0	1	1	0	0
Seatonville,	1897	Dr. J. C. White,	Franklin L. Fisk, *p.*	83	'03	55	67	122	28	0	5	5	0	0	13	13	0	7
Seward,	1841	W. C. Neely,	Waldo B. Harris, *p.*	'76	'01	39	44	83	7	2	3	5	0	5	0	5	2	9
" 1st, **Minooka,**	1870	John W. Crook,	Arthur E. Beddoes, *p.*	'96	'99	24	44	68	6	0	0	0	0	2	0	2	0	6
" 2d, **Minooka,**	1891	Alfred Hare,	Arthur E. Beddoes, *p.*	'96	'99	24	39	63	6	1	1	2	1	0	0	1	0	0
Shabbona,	1876	Miss Carrie M. Wormley,	Edwin J. Lewis, *p.*	'94	'97	79	137	216	35	3	4	7	6	2	1	9	0	0
Shaw,	1896	Roy W. Gooch,	Alexander Simpson, *p.*	'92	'97	26	35	61	10	0	2	2	1	5	0	6	0	1
Sheffield,	1854	B. F. Dewey,	Marston S. Freeman, *p.*	'89	'98	28	62	90	14	10	1	11	1	5	0	6	2	1
Sherrard,	1895	Harry E. Sudlow,	Clement J. Strang, *p.*	'01	'02	14	32	46	2	13	3	16	0	13	19	32	2	10
Shirland,	1846	Mrs. W. H. Pollock,	Charles J. Kellner, *p.*	'04	'03	10	35	45	17	1	0	1	0	5	0	5	1	1
Somonauk,	1885	Miss Ida F. Powell,	Watson L. Lewis, *p.*	'01	'99	69	133	202	15	19	0	19	0	3	0	3	9	7
South Danville, **Danville,**	'72	Edward Llewellyn,	Charles H. Bruner, *p.*	'94	'00	97	148	245	14	34	6	40	1	1	24	26	19	10
Springfield, 1st,	1868	George E. Coe,	William J. Johnson, *p.*	'79	'03	82	168	250		3	3	6	3	5	0	8	2	4
" Plymouth,	1887	Lemuel C. Tory,	Orville C. Clark, *p.*	'76	'01	38	82	120	8	16	4	20	0	0	0	0	8	2

Pre-emption, *see* Farlow Grove.

CHURCHES.	SUNDAY SCHOOL.				Y.P.S.	BENEVOLENCE.									Legacies.	Home Exp.
Place.	Superintendent.	Mem.	Av.	Fam.	Members.	Foreign.	Ed'n.	Ch. B'd'g.	Home M.	A. M. A.	S. S.	Min. Aid.	Other.	TOTAL.		
Plymouth,	John Hedgcock,	118	86			52	0	0	0	0	0	0	0	52	0	729
Poplar Grove,	F. W. Edgell,	45	35	25		5	0	0	19	0	0	0	10	34	0	534
Port Byron,	A. A. Olin,	97	50	29		39	24	0	32	0	5	0	2	102	0	1,565
Princeton,	Reeve Norton,	235	103	100	35	274	65	61	212	81	29	15	88	825	1,038	2,273
Prophetstown,	H. F. Dagget,	150	97	160	49	25	6	9	18	9	12	0	25	104	0	2,484
Providence,	C. A. Dexter,	97	31	65	25	45	7	7	36	12	10	4	11	132	0	825
Quincy,	Thomas C. White,	299	157	315	37	119	2,500	51	144	0	0	0	0	2,814	0	9,940
Rantoul,	Newton Hamper,	70	41	50		6	0	7	5	4	5	3	70	100	0	657
Richmond,	Mrs. J. W. Haythorne,	h 57	25	25	22	8	0	20	0	0	6	0	4	38	0	435
Ridge,	Robert S. Curtis,	40	25	20	0	0	0	0	3	0	0	0	0	3	0	15
Riley,	Mrs. James Gilliland,*	58	30	14	14	0	0	0	0	0	0	0	10	10	0	0
Rio,	[Union school.]			28		20	0	10	0	14	2	0	0	46	0	425
Roberts,	Bela Foster,	65	47	50	45	44	0	0	82	0	0	0	7	133	0	1,351
Rockefeller,	J. H. Cronkhite,	40	32	45	26	7	3	0	5	0	0	0	0	15	0	
Rock Falls,	Jonas H. Mechling,	210	119	85	40	0	0	0	0	10	0	0	104	114	0	1,308
Rockford, 1st,	W. S. Sutton,	291	197	300	117	376	68	58	205	93	44	39	472	1,355	0	5,278
" 2d,	George E. Blair,	296	219	450		814	465	54	642	97	39	35	708	2,854	12,130	7,361
Rockton,	Rev. A. A. Moore,	63	30	51	18	20	0	0	65	20	0	0	0	105	0	619
Rollo,	E. T. White,	150	70	38		134	11	17	57	14	49	0	10	292	0	950
Roodhouse,	[No report.]															
Roscoe,	Charles Whiting,	82	49	50	40	52	0	0	29	0	5	0	22	108	0	500
Rosemond,	W. O. Wilcox,	144	56	34	50	67	0	0	70	8	0	4	0	149	0	820
Roseville,	Jerome B. Pratt,	60	40	30	30	968	6	5	12	9	9	0	23	1,032	0	1,165
St. Charles,	Rev. C. W. Turrell,	220	180			0	0	5	0	12	0	0	0	17	0	1,500
Sandoval,	Frank M. Beckes,	114	94	97	71	19	28	4	32	3	14	5	35	140	0	1,208
Sandwich,	E. E. Wallace,	203	111	125	16	222	30	47	135	36	32	9	0	511	0	2,582
Searles Ridge,	Rev. Parker Hurless,	15	10	5	0	0	0	0	0	0	0	0	0	0	0	126
Seatonville,	Morgan J. Greener,	99	45	48	12	0	0	50	0	0	3	0	0	53	0	758
Seward,	Wilson Cleveland,	138	76	96	50	100	0	5	70	30	0	15	100	320	0	1,000
" 1st,	T. R. Naden,	60	35	40	18	42	9	10	15	12	19	8	33	148	0	480
" 2d,	Alfred Hare,	50	35	45		40	7	13	17	18	16	6	6	123	500	550
Shabbona,	Ira E. Stevens,	197	135	180	75	72	16	17	26	34	28	1	79	273	25	1,622
Shaw,	Clem Miller,	45	40	35	0	0	0	5	19	0	0	0	15	39	0	500
Sheffield,	B. F. Dewey,	125	90	50	33	115	0	70	191	147	21	0	0	544	0	1,350
Sherrard,	Wallace Edwards,	111	74	60	39	5	0	3	47	3	5	0	32	95	0	782
Shirland,	Mrs. Robert Beamish,	60	25	50		2	0	0	7	0	0	0	0	9	0	300
Somonauk,	Warren Hubbard,	130	78	110	62	45	20	14	59	15	17	4	16	190	0	1,544
South Danville,	Timothy Compton,	200	169	123	75	4	0	100	25	0	12	0	12	153	0	1,300
Springfield, 1st,	S. H. Littlefield,	137	94		25	17	0	100	5	0	40	0	0	162	0	3,713
" Plymouth,	Edward R. Saylor,	175	140	200	40	18	0	140	25	0	6	2	15	206	0	1,100

* Genoa P. O.

CHURCHES.		CLERKS.	MINISTERS.				MEMBERS.				ADMITTED.			REMOVED.				BAPT.	
City or Town.	Org.	Name.	Name.	Ord.	C'd.	Ma.	Fe.	To.	Ab.	C.	L.	To.	Di.	L.	Dc.	To.	Ad.	Inf.
Springfield, Hope,	1893	Miss Jennie Jones,	[Henry Atterberry, *Meth.*]		'03	23	31	54	2	23	1	24	0	1	8	9	7	6
" Pilgrim,	1902	Miss Mattie L. Cook,				27	29	56	8	47	10	57	2	0	0	2	7	2
Spring Valley,	1886	Miss Mabel L. Norton,	Oliver E. Murray, *p.*	'79	'03	72	156	228	30	8	11	19	3	9	36	48	4	2
Stark,	1855	Mrs. Blanche Dunn,	John W. Miller, *p.*	'96	'04	20	36	56	16	4	3	7	0	6	1	7	0	7
Steger,	1899	Mrs. Carrie King,	Thomas V. Davies, *p.*	'86	'98	13	22	35	0	0	2	2	0	0	0	0	0	3
Sterling,	1858	E. M. Ebersole,	Theodore Crowl, *p.*	'72	'93	132	234	366	25	27	6	33	7	8	0	15	9	0
Stillman Valley,	1858	Silas H. Hurd,				57	137	194	40	0	0	0	3	8	0	11	0	0
Strawn,	1898	Mrs. W. H. Oxley,	William Pierce, *p.*	'94	'03	15	30	45	5	0	0	0	0	1	0	1	0	0
Streator,	1886	Mrs. Elisabeth White,	Jonathan E. Bissell, *p.*	'77	'04	26	61	87	6	10	0	10	2	0	0	2	3	23
Sublette,	1871	Miss Nellie M. Brown,	Alexander Simpson, *p.*	'92	'03	14	20	34	4	0	0	0	2	1	0	3	0	0
Summer Hill,	1836	Mrs. Eliza Anderson,	James J. Watson, *p.*	'95	'01	38	83	121	33	4	0	4	3	1	1	5	2	0
Sycamore,	1840	C. H. Beach,	Benjamin M. Southgate, *p.*	'93	'01	80	195	275		32	0	32	1	4	11	16	12	7
Thawville,	1860	A. Hayes Black,	William W. Hart, *p.*	'00	'03	39	57	96	13	2	1	3	0	4	4	8	0	0
Tonica,	1857	Miss Emma J. Mudge,	J. Vincent Willis, *p.*	'75	'03	18	68	86	6	0	7	7	0	6	11	17	0	1
Toulon,	1846	Allen P. Miller,	George W. Rexford, *p.*	'88	'02	92	188	280	40	24	4	28	2	7	0	9	20	2
Ullin,	1887	Mrs. A. W. Brown,	Richard Smith, *p.*	'92	'03	1	15	16	2	1	0	1	1	1	0	2	0	0
Union, Albion,	1833	Miss Emma M. Curtis,	[Robert F. Merritt, *Lic.*]		'03	19	31	50	8	3	0	3	0	1	0	1	0	0
Victoria,	1849	Mrs. Mary E. Sayre,	Nathan L. Burton, *p.*	'77	'03	25	50	75		0	1	1	1	3	0	4	0	2
Vienna,	1892	Dea. Robert Thacker,				12	31	43	2	0	0	0	0	1	0	1	0	1
Villa Ridge,	1884	Mrs. Lilly Rife,	John M. Sutherland, *p.*	'87	'00	10	34	44	0	0	1	1	0	0	0	0	0	0
Wamboro, Albion,	1895	Dea. John Tinckham,	Henry A. Atkinson, *p.*	'02	'03	17	29	46	2	16	0	16	0	0	0	0	16	0
Warrensburg,	1893	William H. Bond,				15	26	41		8	2	10	1	1	0	2	4	0
Wataga,	1855	Mrs. L. Marie Fitch,	John B. Johnston, *p.*	'73	'00	27	66	93	9	5	5	10	2	3	12	17	2	2
Waukegan,	1843	James F. Trestrail,	Luther C. Talmage, *p.*	'00	'01	59	111	170	40	1	6	7	0	2	0	2	1	4
" Ebenezer, *Ger.*,	1885	Henry Wachenfeld,	Gustav B. Baumann, *p.*	'95	'98	47	50	97	0	0	0	0	0	0	0	0	0	3
Waverly,	1836	Miss Adaline L. Everett,	Willard S. Bugbey, *p.*	'75	'00	63	127	190	31	2	5	7	6	10	0	16	1	3
Wayne,	1871	Miss Hattie G. Glos,	Frank W. Dean, *p.*	'98	'03	25	51	76	4	1	2	3	0	3	3	6	1	1
West Chicago,	1840	Fred Goety,	John Best, *p.*	'00	'02	28	58	86		18	5	23	2	4	0	6	0	1
Western Springs,	1887	Henry J. Reeve,				37	53	90	16	6	4	10	2	9	1	12	2	0
West Frankfort, Frankfort,	1894	Miss Mary Coleman,				17	34	51	19	0	0	0	1	4	0	5	0	0
West Rockford, Warsaw,	'79	Clarence M. Johnson,				8	6	14	4	0	0	0	1	0	0	1	0	0
West Union, Bowen,	1899	O. E. Garner,				8	15	23	6	0	0	0	1	3	0	4	0	0
Westville,	1901		Charles A. Bruner, *s.*	'94	'02	11	15	26		0	0	0	0	0	0	0	0	0
Wheaton, 1st,	1843	Miss Alice E. Fisher,	Edwin S. Carr, *p.*	'85	'02	40	103	143	37	3	18	21	2	6	0	8	1	10
" College,	1898	Paul B. Phillips,	Walter L. Ferris, *p.*	'80	'02	110	152	262	45	8	18	26	3	11	0	14	2	2
Wilmette,	1875	Wilbur G. Glover,	Spencer C. Haskin, *p.*	'92	'02	64	112	176	28	12	28	40	1	12	0	13	5	9
Winnebago,	1846	C. A. Miller,				33	50	83	28	3	0	3	0	0	0	0	0	0
Winnetka,	1874	Miss Mary Gillespie,	Benjamin S. Winchester, *p.*	'97	'04	26	72	98	23	0	9	9	0	2	0	2	0	2
Winslow, Berean,	1896	[No report.]																
Woodburn,	1840	W. R. Smalley,	J. Franklin Parsons, *p.*	'96	'97	35	67	102	18	0	2	2	1	1	0	2	0	8

Vandercook, *see* Hazel Grove. Warrensburg, *see* Illini. Warrenville, *see* Big Woods. Western Springs, *see* Lyonsville.

CHURCHES.	SUNDAY SCHOOL.				Y.P.S.	BENEVOLENCE.									Legacies.	Home Exp.
Place.	Superintendent.	Mem.	Av.	Fam.	Members.	Foreign.	Ed'n.	Ch. B'd'g.	Home M.	A. M. A.	S. S.	Min. Aid.	Other.	TOTAL.		
Springf'ld, Hope,	Roy Marsden,	82	66	26	0	20	0	0	5	0	3	0	9	37	0	275
" Pilgrim,	Mrs Mary Wallace,	103	80	25	15	0	0	0	0	0	3	0	0	3	0	200
Spring Valley,	L. S. Blachley,	314	214	200	95	15	0	20	10	5	0	0	0	50	0	2,544
Stark,	C. R. Eastes,	69	43	31	14	19	0	0	4	0	7	0	7	37	0	614
Steger,	Mrs. Thos. Northern,	100	85	25	20	0	0	0	4	0	0	0	0	4	0	600
Sterling,	J. K. Chester,	200	118	212	63	217	81	63	123	65	76	0	250	875	0	3,984
Stillman Valley,	Henry J. Youngs,	90	65	75	40	167	92	0	45	25	0	0	25	354	0	1,653
Strawn,	Wm. Ricketts,	40	25	30	46	0	0	0	0	0	0	0	0	0	0	400
Streator,	A. P. Gill,	180	140	150		14	15	5	20	0	5	6	82	147	0	2,528
Sublette,	Miss Flora B. Brown,	44	24	21	0	0	0	3	5	0	0	0	0	8	0	227
Summer Hill,	Mrs. Anna Watson,	h83	43	100	20	5	0	2	8	0	1	0	0	16	0	720
Sycamore,	David A. Syme,	290	187	155	111	164	34	23	193	71	50	12	310	857	0	2,404
Thawville,	Miss Anna Black,	75	55	60	40	30	10	6	55	6	8	18	53	186	0	850
Tonica,	S. E. Boomer,	h182	68	61	72	55	4	9	12	6	10	0	0	96	0	1,085
Toulon,	Milo E. Reeves,	h226	125	169	84	124	34	46	120	32	40	21	65	482	0	1,700
Ullin,	[No school.]	0	0	20	0	0	0	0	0	0	0	0	0	0	0	100
Union,	Robert R. Curtis,	h122	57	26	42	0	0	0	19	0	10	0	3	32	0	314
Victoria,	Mrs. Sarah Milroy,	50	25	50		0	0	0	0	0	0	0	0	0	0	550
Vienna,	Robert Thacker,	120	50	70	50	10	0	0	11	10	4	7	0	42	0	282
Villa Ridge,	Walter McKee,	40	30	50	0	0	0	5	16	0	0	0	0	21	0	700
Wamboro,	Daniel R. Skinner,	45	40	18	0	0	2	0	3	0	0	0	0	5	0	91
Warrensburg,	Dr. A. T. Botts,	46	34	25	0	0	0	0	40	0	0	0	0	40	0	309
Wataga,	Miss Charlotte Weed,	94	64	50	20	4	3	4	7	4	4	3	17	46	2,000	1,114
Waukegan,	W. H. Dow,	h175	111	200	54	135	13	20	8	18	18	3	61	276	0	2,024
" Ebenezer,	Rev. G. B. Baumann,	25	15	44	0	5	12	1	2	0	0	0	3	23	0	600
Waverly,	Charles Park,	160	58	75	96	39	22	14	38	9	7	0	13	142	0	1,497
Wayne,	Miss Hattie L. Fletcher,	110	75	50	78	24	0	14	25	18	10	0	15	106	0	1,229
West Chicago,	Mrs. A. J. Norris,	h190	85	50		23	0	13	7	0	12	0	2	57	0	3,521
Western Springs,	Frederick E. Reeve,	106	70	50	50	64	0	28	76	0	8	15	0	191	0	1,800
West Frankfort,	L. C. Dorris,	70	55	25	0	0	0	0	5	0	8	0	0	13	0	108
West Rockford,	[No school.]	0	0		0	0	0	0	0	0	0	0	0	0	0	
West Union,	O. E. Garner,	30	18	14	0	0	0	0	3	0	0	0	0	3	0	20
Westville,	[No school.]	0	0		0	0	0	0	0	0	0	0	0	0	0	
Wheaton, 1st,	Charles Jones,	103	50	47	90	80	0	6	14	18	6	31	4	159	0	1,815
" College,	J. A. MacKenzie,	250	141	65	153	225	867	6	83	51	10	13	252	1,507	0	2,083
Wilmette,	James Watson,	162	117	200	54	164	35	56	119	39	42	8	100	563	0	2,300
Winnebago,	Marion D. Watson,	65	65	23	12	51	5	0	12	0	15	0	10	93	0	600
Winnetka,	W. W. Case,	160	129	250	0	148	0	0	112	61	30	12	10	373	0	2,575
Winslow,	[No report.]															
Woodburn,	Dr. N. P. Frost,	94	52	50	73	42	0	13	36	4	19	5	0	119	0	1,126

CHURCHES.		CLERKS.	MINISTERS.			MEMBERS.				ADMITTED.			REMOVED.				BAPT.	
City or Town.	Org.	Name.	Name.	Ord.	C'd.	Ma.	Fe.	To.	Ab.	C.	L.	To.	Di.	L.	Dc.	To.	Ad.	Inf.
Woodstock,	1865	Charles B. Wright,	Christopher H. Bente, *p.*,	'85	'03	31	73	104	8	3	7	10	1	10	13	24	2	0
Wyanet,	1866	Miss Lilly M. Bergh,	John L. Howie, *p.*	'99	'02	40	83	123	30	0	5	5	2	2	0	4	0	0
Wyoming,	1873	Miss Florence Walters,	Howard Dean French, *p. c.*	'01	'01	44	119	163	40	3	5	8	1	3	0	4	1	1
Wythe, Warsaw,	1851	Charles W. Johnson,	[J. M. Thompson, *Presb.*]		'01	21	24	45	6	8	0	8	0	1	2	3	2	1
Yorkville,	1826	Mrs. George N. Ruby,	Stafford J. Meek, *p.*	'73	'97	51	83	134	22	2	2	4	2	7	4	13	1	8

Name of State Organization: General Congregational Association of Illinois.

Names of Churches added: East Moline; East St. Louis, Plymouth; Moline, Union; Springfield, Pilgrim.

Names of Churches changed: East St. Louis adds Goodrich; Oak Park, Austin Park, to 4th.

Names of Churches dropped: Anna; Goreville; Havana; Healey; Joppa; Mineral; Pana.

Churches: *Supplied by,* — Pastors by council, 21; pastors otherwise, 247; licentiates, 18; supplies, 15; vacant, 62. Total, 363.

Ministers: Pastors by council, 21; pastors otherwise, 235; supplying churches, 2. Total, 258. Without charge, 191. Total number of ministers, 449.

Families: 36,460.

Sunday Schools: Members, 54,014; average attendance, 34,974.

INDIANA.

CHURCHES.		CLERKS.	MINISTERS.			MEMBERS.				ADMITTED.			REMOVED.				BAPT.	
City or Town.	Org.	Name.	Name.	Ord.	C'd.	Ma.	Fe.	To.	Ab.	C.	L.	To.	Di.	L.	Dc.	To.	Ad.	Inf.
Alexandria,	1896	Miss Lulu Hupp,				29	45	74	20	5	2	7	1	2	0	3	0	2
Amboy,	1890																	
Anderson,	1891	Fred R. Eaton,				35	86	121	31	1	2	3	0	5	0	5	0	0
Andrews,	1883	Miss Rena Purviance,	John H. Barnett, *p.*	'03	'02	3	21	24	5	4	1	5	0	0	0	0	0	0
Angola,	1869	F. G. Robertson,				39	88	127	16	4	6	10	1	4	3	8	2	1
Beechwood,	1884	Halie Dindell,	Philip O. Fulgham, *p.*	'94	'02	12	12	24	0	2	0	2	1	0	0	1	0	0
Bremen,	1874	Mrs. Laura Mensel,	David T. Williams, *p.*	'77	'04	10	35	45	4									
Cannelburg,	1891	Mortimer Harris,	William C. Allen, *p.*	'03	'03	9	13	22	0	10	0	10	0	0	0	0	4	1
Cardonia,	1879	Miss Pearl Teal,				7	26	33	0	0	0	0	1	1	27	29	0	3
Caseyville, Diamond,	1893	Mrs. William Wood,				3	8	11	1	0	0	0	0	0	0	0	0	0
Cedarwood,	1881	Warford P. Mauck,	Philip O. Fulgham, *p.*	'94	'02	17	37	54	5	18	0	18	2	0	0	2	0	0
Central,	1882	L. M. Lohmeyer,	Philip O. Fulgham, *p.*	'94	'02	15	29	44	7	5	2	7	2	0	0	2	0	0
Coal Bluff,	1888	Mrs. Mary Jones,				3	9	12	0	0	0	0	0	0	0	0	0	0

SUNDAY SCHOOLS AND BENEVOLENCE.

CHURCHES.	SUNDAY SCHOOL.				Y.P.S.	BENEVOLENCE.									Legacies.	Home Exp.
Place.	Superintendent.	Mem.	Av.	Fam.	Members.	Foreign.	Ed'n.	Ch. B'd'g.	Home M.	A. M. A.	S. S.	Min. Aid.	Other.	TOTAL.		
Agency,	Miss Lizzie Carmen,	50	25	35	0	$ 0	$ 0	$4	$6	$0	$2	$ 0	$ 0	$12	$ 0	$250
Alden,	Fred L. Spencer,	200	92	80	20	50	0	12	75	13	5	7	3	165	0	1,490
Alexander,	Milton D. Latham,	90	44	18	62	2	0	0	5	4	0	2	0	13	0	348
Algona,	N. Spencer,	h250	190	100	20	65	20	5	180	5	25	5	80	385	0	4,900
Allison,	Herman F. Wild,	94	62	75	46	14	0	5	38	3	0	0	46	106	0	1,020
Almoral,	E. G. Strickland,	h62	48	30	22	0	0	0	25	5	4	0	12	46	287	1,125
Alpha,																
Alton,	W. S. Slagle,	110	80	24	30	8	4	0	22	10	10	0	0	54	0	631
Alvord,	James W. Ladd,	25	15	15	0	0	0	4	0	0	0	0	0	4	0	250
Ames,	Mrs. L. E. Ashlaugh,	175	115	160	32	118	9	18	132	19	21	0	0	317	0	5,960
Anamosa,	T. E. Booth,	70	60	80	2	30	0	0	40	7	0	0	0	77	0	886
Anita,	Charles W. Major,	167	93	125	117	48	0	14	76	72	14	0	0	224	0	1,585
Ankeny,	A. L. Stebleton,	130	86	45	40	0	0	5	22	0	9	0	278	314	0	812
Arion,	M. B. Nelson,	55	35	30	25	0	0	0	0	0	0	0	0	0	0	400
Atlantic,	George H. McCormick,	185	118	200	45	141	64	10	135	0	15	0	250	615	0	1,600
Aurelia,	Geo. Wharton,	60	36	37	34	21	0	8	45	0	2	6	0	82	0	747
Avoca, 1st,	Miss Alice Jackson,	100	95	80	60	21	5	5	53	5	5	0	10	104	0	940
" *Ger.*,	August Busse,	85	65	60	0	21	10	16	39	5	5	5	0	101	0	725
Bassett,	Chas. Watts,	40	25	21	0	2	0	0	0	4	0	0	0	6	0	190
Baxter,	R. L. Arnold,	100	65	150	50				24		9			34		1,200
Beacon,																
Bear Grove,	R. F. Graham,	120	65	40	30	54	3	2	31	3	13	2	60	168	0	670
Belknap,	H. C. Dodd,	30	20	7	0	0	0	0	4	1	0	0	0	5	0	80
Belle Plaine,	R. S. Osgood,	120	80	100	30	24	0	5	50	0	9	0	0	88	0	0
Bellevue,	J. M. Fonda,	65	36	21	25	12	0	0	4	2	0	0	0	18	0	527
Belmond,	S. N. Hinman,	115	80	50	29	16	6	5	20	6	9	5	0	67	0	1,086
Bentonsport,	[No school.]	0	0	0	0	0	0	0	0	0	0	0	0	0	0	0
Berwick,	William Hartung,	132	66	65	40	12	0	0	24	4	19	0	17	76	0	700
Bethel,	John French,	20	15	10	0	0	0	0	0	0	0	0	0	0	0	0
Beulah,	Geo. Proctor,	30	25	10	0	0	0	0	0	0	0	0	0	0	0	90
Big Rock,	Mrs. Laura Hoskin,	25	15	20	14	1	0	4	11	0	3	0	0	19	0	125
Blairsburg,	H. W. Stafford,	207	67	75	35	24	0	5	33	5	9	0	0	76	0	900
Blencoe,	Jess Olliver,	65	47	19	0	0	0	0	7	0	5	0	0	12	0	705
Bondurant,	Mrs. B. C. Tillitt,	55	33	35	17	2	0	0	12	0	6	0	15	35	0	375
Bradford,		0	0	2	0	0	0	0	0	0	0	0	0	0	0	0
Brighton,																
Britt, 1st,	C. H. Stevenson,	122	75	125	66	37	0	7	96	25	17	0	109	291	0	1,520
" *Scand.*,	A. Villodsen,	23	13	25	0	57	0	0	20	0	0	0	0	77	0	300

CHURCHES.		CLERKS.	MINISTERS.			MEMBERS.				ADMITTED.			REMOVED.				BAPT.	
City or Town.	Org.	Name.	Name.	Ord.	C'd.	Ma.	Fe.	To.	Ab.	C.	L.	To.	Di.	L.	Dc.	To.	Ad.	Inf.
Dunkirk,	1891	Mrs. Anna Covert,	Everett S. Chandler, *p.*	'87	'03	16	42	58	21	2	0	2	0	4	15	19	0	0
East Chicago,	1889	Miss Mary A. Davies,	Thomas Campbell, *p.*	'99	'03	27	67	94	0	11	7	18	0	3	0	3	3	9
East Mt. Carmel, **Fetters**,	1897	Albert Davis,	William C. Allen, *p.*	'03	'03	7	15	22	0	0	0	0	0	0	0	0	0	0
Elkhart,	1869	Kit McKean,	A. U. Ogilvie, *p.*	'95	'99	42	137	179	36	4	2	6	0	2	0	2	2	1
Elwood,	1895	William Samuel,				20	50	70	0	7	3	10	1	12	7	20	0	0
Fairmount,	1888	Mrs. Jennie Hathaway,	Robert McNaughton, *p. c.*	'02	'02	52	107	159	31	25	4	29	2	4	0	6	10	0
Fort Recovery, **Ohio**,	1854	Sylvanus R. Warnock,	[S. E. Snepp, *Ref. U.S.A.*]	'97	'03	33	57	90	8	16	3	19	3	0	0	3	5	2
Fort Wayne, Plymouth,	1870	Aaron B. Howey,	J. Webster Bailey, *p.*	'92	'00	178	292	470	52	31	11	42	5	15	10	30	10	7
" " South,	1894	Mrs. Clara H. Lipes,	Benaville Sawyer, *p.*		'03	19	49	68	13	0	0	0	0	4	3	7	0	0
Fremont,	1874	Mrs. Vina Worden,	Thomas L. Dyer, *p. c.*	'03	'02	7	28	35	5	0	0	0	0	1	0	1	0	1
Furnessville,	1900	N. E. Williams,	Wm. D. J. Stevenson, *p.*	'85	'02	9	10	19	4	0	0	0	0	0	0	0	0	0
Gage, **Orland**,	1889	Mrs. Cynthia Squires,	Clarence W. Long, *p.*	'02	'02	11	23	34	14	0	0	0	0	0	0	0	0	0
Gaston,	1902																	
Hammond,	1887	Mrs. Sarah Ripley,				20	39	59	7	8	2	10	2	0	0	2	0	11
Hobart,	1885																	
Hosmer, **Glezen**,	1887	Chester A. Rumble,	William C. Allen, *p.*	'03	'03	14	37	51	0	0	0	0	1	1	0	2	0	0
Indianapolis, Plymouth,	1857	Henry H. Fay,	Harry Blount, *p.*	'99	'03													
" Mayflower,	1869	Frank M. Ketcham,				66	119	185	23	4	8	12	2	6	0	8	0	0
" Brightwood,	1889	Mrs. Lynn C. Branham,	Albert L. Woodlock, *p.*		'04	11	30	41	3	0	1	1	2	4	7	13	0	0
" Pilgrim,	1889																	
" People's,	1890		Levi White, *p.*	'71	'03	16	24	40	0	0	0	0	1	10	0	11	0	0
" Trinity,	1896	James Miller,	Neil P. McQuarrie, *p.*	'93	'03	66	138	204	6	6	11	17	2	21	54	77	0	0
" Union,	1896	George Asche,	Charles L. Mills, *p.*	'92	'02	31	51	82	15	2	2	4	1	7	8	16	1	1
" Covenant,	1898	Benj. W. Smith,	Thomas Smith, *p.*	'91	'03	13	22	35	0	3	7	10	0	0	0	0	0	0
" North,	1900	Frank B. Willis,	John H. Crum, D.D., *p.*	'62	'03	48	67	115	5	4	7	11	3	16	18	37	1	2
Jamestown, **Fremont**,	1872	Charles W. Gray,	Thomas L. Dyer, *p.*	'03	'03	5	9	14	0	0	0	0	2	0	0	2	0	0
Kokomo,	1863	Victor E. Vaile,	Charles W. Choate, *p.*	'77	'98	92	163	255	10	18	7	25	3	8	0	11	10	7
La Crosse,	1902																	
Liber, **Jay County**,	1902	Mrs. Sarah A. Beard,	Hugh Kirkland, *p.*	'00	'03	17	19	36	5	0	0	0	1	0	0	1	0	0
Marion,	1889																	
Michigan City, 1st,	1835	W. R. Corbin,	Orville L. Kiplinger, *p.*	'97	'02	79	169	248	87	13	9	22	0	4	0	4	1	4
" Emmanuel, *Ger.*,	1891	Otto Schendel,	John D. Grosz, *p.*	'02	'02	28	35	63	4	8	0	8	1	1	0	2	0	8
" Sanborn Mem'l, *Scand.*	'93	Swan Moody,	Charles M. Anderson, *p.*	'03	'03	12	19	31	1	1	0	1	0	0	0	0	0	0
Miller,	1901	Mrs. Sarah E. Brown,	[H. B. Bortel,]		'03	2	5	7	0	0	0	0	0	0	0	0	0	1
Ontario,	1840	Jacob J. Davidson,				12	19	31	17	0	0	0	0	0	0	0	0	0
Orland,	1836	Mrs. Lettie Squires,	Clarence W. Long, *p.*	'02	'02	24	64	88	22	2	2	4	2	2	0	4	1	0
Perth,	1889	John Sharp,	Charles F. Hill, *p.*	'97	'02	8	27	35	1	13	2	15	0	0	0	0	5	7
Porter,	1891		W. D. J. Stevenson, *p.*	'85	'02	38	82	120	29	12	2	14	0	6	7	13	8	2
Portland,	1854	Mrs. E. A. Milligan,				19	28	47	10	1	3	4	0	1	10	11	0	0
Ridgeville,	1892	Ross W. Boswell,				30	43	73	27	0	0	0	1	2	0	3	0	0

CHURCHES.	SUNDAY SCHOOL.				Y.P.S.	BENEVOLENCE.									Legacies.	Home Exp.
Place.	Superintendent.	Mem.	Av.	Fam.	Members.	Foreign.	Ed'n.	Ch. B'd'g.	Home M.	A. M. A.	S. S.	Min. Aid.	Other.	TOTAL.		
Dunkirk,	Rev. E. S. Chandler,	50	31	23	0	0	0	0	0	0	3	0	0	3	0	450
East Chicago,	H. T. Power,	204	160	100	105	54	8	7	19	12	13	0	0	113	0	1,450
E. Mt. Carmel,	Harry H. Fetters,	50	30	26	0	0	0	0	0	0	0	0	0	0	0	35
Elkhart,	Samuel Clarke,	125	85	90	15	50	0	0	80	0	0	0	25	155	0	1,862
Elwood,	Mrs. Martha Hughes,	120	100	35	50	0	0	15	26	0	0	0	0	41	0	972
Fairmount,	Frank W. Hathaway,	120	81	70	43	17	0	0	8	5	7	0	7	44	0	2,162
Fort Recovery,	George K. Young,	70	51	24	31	0	0	0	0	0	0	0	0	0	0	671
Fort Wayne, Pl.	A. G. Burry,	420	250	345	118	273	44	15	506	25	10	122	215	1,210	0	5,425
" South,	P. C. Kautz,	65	56	40	50	3	0	2	5	1	0	2	0	13	0	1,100
Fremont,	Sidney Young,	40	20	40	0	0	0	4	8	2	0	0	0	14	0	650
Furnessville,						1	0	0	2	1	0	0	0	4	0	100
Gage,	Roscoe White,	35	20	25	0	0	0	0	10	0	0	0	0	10	0	62
Gaston,																
Hammond,	Richard Jenkins,	175	125	160	58	0	0	7	7	0	12	0	0	26	0	493
Hobart,																
Hosmer,	M. L. Heathman,	125	85	30	0	0	0	0	3	0	0	0	0	3	0	150
Indianapolis, Pl.	Dr. S. R. Cunningham,								58				500	558	0	
" Mayflower,	Frank M. Ketcham,	100	74	60	15	210	0	15	360	0	7	8	250	850	0	4,085
" Brightwo'd	Jessie C. Branham,	64	55	14	15	0	0	0	0	0	0	0	0	0	0	
" Pilgrim,																
" People's,	Claud Helm,	25	20	75	0	0	0	0	0	1	0	0	0	1	0	874
" Trinity,	Jesse C. Smith,	200	154	200	20	50	0	33	70	0	7	10	100	270	0	1,666
" Union,	Edward Gray,	182	78	76	44	11	0	11	27	1	6	0	31	87	0	690
" Covenant,	William F. Meyers,	65	45	30	12	0	0	0	6	0	0	0	0	6	0	400
" North,	Charles B. McDowell,	110	67		67	25	2	2	32	6	3	0	25	95	0	1,649
Jamestown,	Charles W. Gray,	40	30	10	0	3	0	0	3	0	0	0	0	6	0	140
Kokomo,	H. C. Davis,	150	110	150	30	100	0	20	100	35	25	0	50	330	0	3,105
La Crosse,																
Liber,	George West,	82	45	14	20	0	0	0	2	0	3	0	0	5	0	381
Marion,																
Michigan C., 1st,	Albert H. Miller,	107	85	100	0	76	31	15	180	18	17	2	0	339	9,000	2,738
" Emanuel, *Ger.*,	Miss F. Krueger,	76	54	27	16	20	10	8	14	0	0	0	0	52	0	285
" Sanborn M.,	John Erickson,	32	30	15	25	0	0	0	3	0	0	0	35	38	0	526
Miller,	Mrs. Sarah E. Brown,	65	35	20	0	0	0	3	3	1	5	0	0	12	0	190
Ontario,	W. R. Scott,	50	35	14	0	1	0	0	0	0	3	0	0	4	0	109
Orland,	Dr. M. S. Lawrence,	102	55	100	31	7	0	0	25	0	10	0	15	57	224	480
Perth,	Miss Lethie Crabb,	98	56	75	0	0	0	2	10	0	0	0	0	12	0	220
Porter,	H. L. Ruggles,	148	94	41	97	15	0	0	16	9	4	0	0	44	0	731
Portland,	Joseph B. Hawkins,	125	65	45	0	3	0	0	2	0	0	0	0	5	0	490
Ridgeville,	Daniel G. Hisster,	75	45	38	0	5	0	0	24	2	8	2	0	41	0	2,467

CHURCHES.		CLERKS.	MINISTERS.			MEMBERS.				ADMITTED.			REMOVED.				BAPT.	
City or Town.	Org.	Name.	Name.	Ord.	C'd.	Ma.	Fe.	To.	Ab.	C.	L.	To.	Di.	L.	Dc.	To.	Ad.	Inf.
Ross,	1888																	
Shipshewana,	1895	William Wiler,	[William R. Sink, *Meth.*]	'93	'03	16	35	51	13	0	2	2	0	5	2	7	0	0
Solsberry,	1868	James Jenkin,				25	13	38	21	0	0	0	0	1	0	1	0	0
South Bend,	1902																	
South Vigo, W. Terre Haute	'54	Thomas N. Black,				15	31	46	6	0	0	0	0	0	8	8	0	0
Terre Haute, 1st,	1834	Robert G. Gillum,	H. H. Wentworth, *p.*	'92	'03	67	213	280	46	2	4	6	3	3	0	6	2	5
" Plymouth,	1891	William Cleland,				20	38	58	4	12	8	20	2	13	0	15	4	2
Wabash Un., Mt. Carmel, Ill.	'03	Charles White,	William C. Allen, *p.*	'03	'03	6	11	17	0	9	4	13	0	0	0	0	0	1
Washington,	1890	John P. Scheid,	William C. Allen, *p. c.*	'03	'03	10	18	28	1	10	2	12	0	0	0	0	0	0
West Terre Haute,	1884	Miss Maybelle Shanks,				44	126	170	30	2	1	3	0	4	0	4	3	1
Whiting,																		

Name of State Organization: General Association of Congregational Churches and Ministers of Indiana.
Name of Church added: Wabash Union.
Names of Churches changed: None.
Names of Churches dropped: None.
Churches: *Supplied by,* — Pastors by council, 3; pastors otherwise, 38; licentiates, 0; supplies, 0; vacant, 23. Total, 64.

Ministers: Pastors by council, 3; pastors otherwise, 26; supplying churches, 0. Total, 29. Without charge, 14. Total number of ministers, 43.
Families: 3,407.
Sunday Schools: Members, 5,395; average attendance, 3,493.
Young People's Societies: Societies, 24; members, 1,027.

INDIAN TERRITORY.

CHURCHES.		CLERKS.	MINISTERS.			MEMBERS.				ADMITTED.			REMOVED.				BAPT.	
City or Town.	Org.	Name.	Name.	Ord.	C'd.	Ma.	Fe.	To.	Ab.	C.	L.	To.	Di.	L.	Dc.	To.	Ad.	Inf.
Kellyville,	1903																	
Sapulpa,	1902																	
Vinita, 1st,	1879	Mrs. R. M. Swain,				8	20	28	4	3	6	9	1	1	0	2	3	2

CHURCHES.	SUNDAY SCHOOL.				Y.P.S.	BENEVOLENCE.									Legacies.	Home Exp.
Place.	Superintendent.	Mem.	Av.	Fam.	Members.	Foreign.	Ed'n.	Ch. B'd'g.	Home M.	A. M. A.	S. S.	Min. Aid.	Other.	TOTAL.		
Ross,																
Shipshewana,	James Yoder,	50	35	25	0	1	0	0	12	0	4	0	0	17	0	116
Solsberry,																
South Bend,																
South Vigo,	Thomas N. Black,	40	30	30	0	0	0	0	0	0	0	0	0	0	0	25
Terre Haute, 1st,	Charles H. Bean,	175	77	150	0	150	0	0	370	0	0	0	0	520	0	31,164
" Plymouth,	Charles H. Bean,	126	90	20	15	10	0	0	18	0	0	0	0	28	0	1,479
Wabash Union,	Edward W. Stevens,	50	35	20	0	0	0	0	0	0	0	0	0	0	0	23
Washington,	Jesse M. Jett,	50	35	25	0	0	0	0	0	0	1	0	0	1	0	60
W. Terre Haute,	Marion Cassady,	170	102	15	0	10	0	2	4	0	2	0	0	18	0	429
Whiting,																

MEMBERSHIP: No. of males, 1,714; No. of females, 3,254. Total, 4,968. Absent, 683. *Additions,* — on confession, 275; by letter, 127. Total, 402. *Removals,* — deaths, 48; dismission, 172; revision, 179. Total, 349

BAPTISMS: Adults, 72; infants, 78.

CONTRIBUTIONS: No. of churches contributing, 42. Foreign Missions, $1,148; Education, $111; Church Building, $358; Home Missions, $2,051; American Missionary Association, $141; Sunday Schools, $163; Ministerial Aid, $152; Other, $1,259. Total, $5,383. Legacies, $9,224.

HOME EXPENSES: No. of churches reporting, 49; amount, $76,019.

GAINS: Churches, 1; Members, 53: Sunday School members, 166; Benevolence, $368; Home Expense, $2,583.

INDIAN TERRITORY. — SUNDAY SCHOOLS AND BENEVOLENCE.

CHURCHES.	SUNDAY SCHOOL.				Y.P.S.	BENEVOLENCE.									Legacies.	Home Exp.
Place.	Superintendent.	Mem.	Av.	Fam.	Members.	Foreign.	Ed'n.	Ch. B'd'g.	Home M.	A. M. A.	S. S.	Min. Aid.	Other.	TOTAL.		
						$	$	$	$	$	$	$	$	$	$	$
Kellyville,																
Sapulpa,																
Vinita, 1st,	Mrs. Rebecca M. Swain,	112	48	30	22	30	5	1	14	6	7	0	9	72	0	390

GAINS: Church members, 7; Sunday school members, 59. Benevolence $61; Home Expense, $328.

IOWA.

CHURCHES.		CLERKS.	MINISTERS.			MEMBERS.				ADMITTED.			REMOVED.				BAPT.	
City or Town.	Org.	Name.	Name.	Ord.	C'd.	Ma.	Fe.	To.	Ab.	C.	L.	To.	Dl.	L.	Dc.	To.	Ad.	Inf.
Agency,	1895	Mrs. J. M. Dodd,	David M. Lower, *p.*	'99	'98	24	26	50	17	7	3	10	1	0	11	12	0	0
Alden,	1866	Miss C. Rummel,	[Morley Lambley, *Meth.*]		'04	42	82	124	0	0	0	0	0	0	0	0	0	3
Alexander,	1897	A. L. Refsnider,	Charles A. Chambers, *p.*	'93	'03	32	30	62	12	0	0	0	1	0	0	1	0	1
Algona,	1858	Miss Ethel Laird,	Otis H. Holmes, *p.*	'97	'02	60	149	209	28	4	33	37	3	7	0	10	4	5
Allison,	1887	Miss Jennie Gonzales,	Virgil B. Hill, *p.*	'94	'01	39	49	88	20	2	3	5	1	5	0	6	2	3
Almoral, Greeley,	1857	L. J. Baskerville,	John C. Stoddard, *p.*	'84	'03	18	20	38	4	0	0	0	1	0	0	1	0	0
Alpha,	1891																	
Alton,	1890	John Waldron,				8	21	29	12	0	1	1	0	4	1	5	0	11
Alvord,	1891	James W. Ladd,	Wm. J. Watt, *p.*	'89	'03	3	8	11	0	5	4	9	0	0	0	0	1	1
Ames,	1865	Mrs. Martha F. Wilson,	Horace D. Herr, *p.*	'81	'03	88	184	272	38	20	35	55	3	12	7	22	7	0
Anamosa,	1846	Harvey Niles,	James H. McLaren, *p.*	'90	'03	42	79	121	0	5	14	19	1	2	1	4	0	0
Anita,	1870	C. E. Townsend,	William A. Schwimley, *p.*	'95	'02	75	125	200	23	37	5	42	2	10	18	30	26	2
Ankeny,	1898	Mrs. Minnie Stebleton,	Joseph Steele, jr., *p.*	'92	'98	44	74	118	12	5	7	12	0	0	0	0	1	1
Arion,	1903	E. P. Wigg,	Alfred E. Bashford, *p.*	'01	'03	20	29	49	5	13	0	13	0	5	0	5	2	0
Atlantic,	1869	Mrs. M. R. Laurence,	Edwin S. Hill, *p. c.*	'67	'69	113	218	331	36	2	10	12	3	17	0	20	0	6
Aurelia,	1883	Dea. C. Bushnell, jr.,	Richard Watt, *p.*	'99	'02	26	52	78	7	9	0	9	1	6	7	14	5	0
Avoca, 1st,	1870	Miss Grace Wood,	Charles E. Cushman, *p.*	'95	'01	36	64	100	7	0	1	1	1	1	0	2	0	1
" *Ger.*,	1891	L. J. Bunge,	Jacob Morach, *p.*	'87	'87	27	27	54	2	0	0	0	0	0	0	0	0	6
Bassett, Nashua,	1890	Mrs. Smith Read,				19	28	47	12	0	0	0	0	2	0	2	0	0
Baxter,	1885	R. L. Arnold,	Joseph R. Beard,	'94	'03	44	91	135	0									
Beacon,	1874																	
Bear Grove, Atlantic,	1874	Charles C. Warne,	John T. Lansborough, *p.*	'00	'03	52	68	120	4	10	5	15	1	17	12	30	5	3
Belknap,	1875	Miss Anna Hughes,				6	11	17	5	0	0	0	0	0	0	0	0	0
Belle Plaine,	1866	J. H. Warren,	Robert S. Osgood, *p.*	'98	'03	45	121	166	11	3	5	8	1	13	0	14	0	5
Bellevue,	1847	John Merkle,	Daniel W. Blakely, *p.*	'89	'01	12	37	49	14	0	1	1	0	1	0	1	0	5
Belmond,	1867	Miss E. G. Whiting,	John D. Sands, *p. em.*	'48	'69	15	48	63	6	8	3	11	1	4	0	5	5	0
Bentonsport,	1843	Mrs. M. B. Hancock,				4	7	11	0	0	0	0	2	1	0	3	0	0
Berwick, Ankeny, R. 2.	1886	Miss Lottie Lewis,	Nelson H. May, *p.*	'96	'03	36	80	116	17	0	0	0	2	7	0	9	0	0
Bethel, Peterson,	1886	Mrs. Minnie Hickman,	William John Williams, *p.*	'01	'02	4	2	6	0	0	0	0	0	0	0	0	0	0
Beulah, Arbor Hill,	1900	Wilbert E. Wakefield,				10	12	22	0	0	0	0	1	0	18	19	2	0
Big Rock,	1856	Mrs. Laura Hoskin,	[Leonard Colyn, *Presb.*]	'97	'02	5	7	12	1	0	2	2	1	1	0	2	0	0
Blairsburg,	1891	Benjamin Jaycox,	Charles T. Halbert, *p.*	'96	'02	43	66	109	5	1	6	7	2	9	5	16	0	5
Blencoe,	1877	Laura G. Hogue,	William E. Sauerman, *p.*	'90	'01	13	24	37	11	0	2	2	0	2	0	2	0	0
Bondurant,	1894	Albert Stoll,	Barton C. Tillitt, *p.*	'88	'02	21	46	67	9	3	5	8	2	2	6	10	1	0
Bradford, Nashua,	1855					1	2	3	0	0	0	0	0	0	0	0	0	0
Brighton,	1841	[Disbanded.]																
Britt, 1st,	1879	Mrs. Mary E. Hill,	Charles G. Marshall, *p.*	'00	'01	53	89	142	44	3	5	8	1	4	0	5	2	2
" *Scand.*,	1888	Peter Thompson,	Jans H. Pederson, *p.*	'97	'03	10	9	19	0	0	0	0	0	4	0	4	0	0

Arthur, *see* Silver Creek.

SUNDAY SCHOOLS AND BENEVOLENCE.

CHURCHES.	SUNDAY SCHOOL.				Y.P.S.	BENEVOLENCE.										
Place.	Superintendent.	Mem.	Av.	Fam.	Members.	Foreign.	Ed'n.	Ch. B'd'g.	Home M.	A. M. A.	S. S.	Min. Aid.	Other.	TOTAL.	Legacies.	Home Exp.
Agency,	Miss Lizzie Carmen,	50	25	35	0	$ 0	$ 0	$4	$6	$0	$2	$ 0	$ 0	$12	$ 0	$250
Alden,	Fred L. Spencer,	200	92	80	20	50	0	12	75	13	5	7	3	165	0	1,490
Alexander,	Milton D. Latham,	90	44	18	62	2	0	0	5	4	0	2	0	13	0	348
Algona,	N. Spencer,	h250	190	100	20	65	20	5	180	5	25	5	80	385	0	4,900
Allison,	Herman F. Wild,	94	62	75	46	14	0	5	38	3	0	0	46	106	0	1,020
Almoral,	E. G. Strickland,	h62	48	30	22	0	0	0	25	5	4	0	12	46	287	1,125
Alpha,																
Alton,	W. S. Slagle,	110	80	24	30	8	4	0	22	10	10	0	0	54	0	631
Alvord,	James W. Ladd,	25	15	15	0	0	0	4	0	0	0	0	0	4	0	250
Ames,	Mrs. L. E. Ashlaugh,	175	115	160	32	118	9	18	132	19	21	0	0	317	0	5,960
Anamosa,	T. E. Booth,	70	60	80	2	30	0	0	40	7	0	0	0	77	0	886
Anita,	Charles W. Major,	167	93	125	117	48	0	14	76	72	14	0	0	224	0	1,585
Ankeny,	A. L. Stebleton,	130	86	45	40	0	0	5	22	0	9	0	278	314	0	812
Arion,	M. B. Nelson,	55	35	30	25	0	0	0	0	0	0	0	0	0	0	400
Atlantic,	George H. McCormick,	185	118	200	45	141	64	10	135	0	15	0	250	615	0	1,600
Aurelia,	Geo. Wharton,	60	36	37	34	21	0	8	45	0	2	6	0	82	0	747
Avoca, 1st,	Miss Alice Jackson,	100	95	80	60	21	5	5	53	5	5	0	10	104	0	940
" *Ger.*,	August Busse,	85	65	60	0	21	10	16	39	5	5	5	0	101	0	725
Bassett,	Chas. Watts,	40	25	21	0	2	0	0	0	4	0	0	0	6	0	190
Baxter,	R. L. Arnold,	100	65	150	50				24		9			34		1,200
Beacon,																
Bear Grove,	R. F. Graham,	120	65	40	30	54	3	2	31	3	13	2	60	168	0	670
Belknap,	H. C. Dodd,	30	20	7	0	0	0	0	4	1	0	0	0	5	0	80
Belle Plaine,	R. S. Osgood,	120	80	100	30	24	0	5	50	0	9	0	0	88	0	0
Bellevue,	J. M. Fonda,	65	36	21	25	12	0	0	4	2	0	0	0	18	0	527
Belmond,	S. N. Hinman,	115	80	50	29	16	6	5	20	6	9	5	0	67	0	1,086
Bentonsport,	[No school.]	0	0	0	0	0	0	0	0	0	0	0	0	0	0	0
Berwick,	William Hartung,	132	66	65	40	12	0	0	24	4	19	0	17	76	0	700
Bethel,	John French,	20	15	10	0	0	0	0	0	0	0	0	0	0	0	0
Beulah,	Geo. Proctor,	30	25	10	0	0	0	0	0	0	0	0	0	0	0	90
Big Rock,	Mrs. Laura Hoskin,	25	15	20	14	1	0	4	11	0	3	0	0	19	0	125
Blairsburg,	H. W. Stafford,	207	67	75	35	24	0	5	33	5	9	0	0	76	0	900
Blencoe,	Jess Olliver,	65	47	19	0	0	0	0	7	0	5	0	0	12	0	705
Bondurant,	Mrs. B. C. Tillitt,	55	33	35	17	2	0	0	12	0	6	0	15	35	0	375
Bradford,		0	0	2	0	0	0	0	0	0	0	0	0	0	0	0
Brighton,																
Britt, 1st,	C. H. Stevenson,	122	75	125	66	37	0	7	96	25	17	0	109	291	0	1,520
" *Scand.*,	A. Villodsen,	23	13	25	0	57	0	0	20	0	0	0	0	77	0	300

CHURCHES.		CLERKS.	MINISTERS.				MEMBERS.				ADMITTED.			REMOVED.				BAPT.	
City or Town.	Org.	Name.	Name.	Ord.	C'd.		Ma.	Fe.	To.	Ab.	C.	L.	To.	Di.	L.	De.	To.	Ad.	Inf.
Buckeye, Alden,	1893																		
Buffalo Center,	1892	J. J. Guyer,					22	46	68	19	0	0	0	0	0	0	0	0	0
Burdette, Iowa Falls,	1894	Mrs. Ella Nickerson,					4	6	10	0	0	0	0	1	1	0	2	0	0
Burlington,	1838	Miss Mary E. Wilcox,	William Salter, *p. c.* Robt. L. Marsh, *Asso. p c.*	'43 '89	'46 '99		94	231	325	40	9	5	14	0	10	22	32	4	3
Carnforth,	1895	Mrs. M. E. Martin,	Roscoe D. Douglass, *p.*	'03	'01		9	21	30	0	0	2	2	0	3	0	3	0	0
Cass, Anamosa,	1856	Miss Mabel Watt,	Arza B. Keeler,	'03	'03		24	40	64	3	22	8	50	1	18	5	24	17	4
Castana,	1886	Mrs. Flora B. Wiley,	John M. Turner, *p.*	'90	'01		25	56	81	12	2	4	6	0	2	3	5	2	0
Castleville, Aurora,	1891	Mrs. M. J. Potwin,	William G. Ramsey, *p.*	'98	'02		6	13	19	2	4	2	6	0	3	1	4	2	3
Cedar Falls,	1860	Elmer E. Bartlett,	James E. Snowden, *p.*	'60	'97		93	169	262	93	13	8	21	3	10	0	13	3	8
Cedar Rapids, 1st,	1879	Dea. D. R. Holden,	J. Percival Hugget, *p.*	'03	'03		106	189	295	60	5	36	41	5	16	2	23	2	0
" " Bethany,	1893	Dea. G. H. Knauer,	Cyril P. Martin, *p.*	'03	'01		33	62	95	4	7	4	11	0	6	0	6	0	2
Center, Manson,	1882	Mrs. Lydia W. Fisher,	Ernest J B. Salter, *p.*	'95	'02		15	26	41	13	0	0	0	0	0	0	0	0	0
Centerdale,	1903	Harold E. Pownalls,	John W. Holway, *p.*	'98	'04		9	11	20	0	8	12	20	0	0	0	0	0	0
Centerville,	1899	Alfred Lofgren,	Charles W. Peterson, *p.*	'99	'98		37	42	79	1	19	7	26	0	0	0	0	0	1
Central City,	1858	Dea. Edward R. Crane,	Frank W. Pease, *p.*	'89	'02		66	110	176	17	4	5	9	3	1	0	4	4	0
Chapin,	1858	John L. Roberts,	Nelson Wherehan,	'03	'02		47	30	77		4	4	8	0	1	0	1	3	1
Charles City,	1858	Mrs. A. C. Stebbins,	Wilson Denney, *p.*	'84	'98		93	243	336	36	19	23	42	4	19	0	23	12	2
Cherokee,	1870	Mrs. L. F. Hollinger,	Hamilton D. Hunter, *p.*	'73	'02		82	222	304	60	4	7	11	3	11	0	14	2	1
Chester Center, Grinnell	1865	Ralph Sherman, R.D.2	Geo. C. Jewell, *p.*	'74	'03		33	36	69	20	0	1	1	1	4	0	5	0	3
Cincinnati,	1867	W. Bowie, jr.,	Henry L. Wissler, *p.*	'88	'03		37	61	98	7	0	0	0	0	1	0	1	0	0
Clarion,	1872	Miss Rilla Harwood,	Samuel J. Beach, *p.*	'75	'97		57	140	197	26	6	8	14	3	15	0	18	4	0
Clay,	1842	Harvey S. Robinson,	Pliny H. Fisk, *p.*	'85	'02		54	61	115	28	0	2	2	0	7	0	7	0	0
Clear Lake,	1870	Henry McGowan,	John F. Moore, *p.*	'98	'03		42	108	150	10	0	5	5	2	2	27	31	0	0
Cliffland, Agency,	1896	Miss Minnie Green,	David M. Lower, *p.*	'99	'98		6	26	32	4	0	0	0	0	0	0	0	0	0
Clinton, 1st,	1866	E. R. Mullett,	Edwin B. Dean, *p.*	'93	'99		57	159	216	27	14	5	19	3	10	0	13	7	3
Colesburg,	1846	Mrs. A. L. Landis,					15	35	50	0	0	0	0	0	0	0	0	0	0
College Springs,	1865	D. M. Dow,					4	8	12	0	0	0	0	0	23	0	23	0	0
Corning,	1870	Mrs. D. B. Heizer,	Arthur G. Graves, *p.*	'02	'04		73	110	183	37	12	7	19	1	19	0	20	8	0
Correctionville,	1891	Mrs. R. M. McQuitty,	R. T. Jones, *p.*	'03	'02		26	54	80	5	0	15	15	0	4	0	4	0	3
Council Bluffs,	1853	Conrad W. Bock,	James Thompson, *p.*	'92	'02		101	209	310	61	3	12	15	5	9	0	14	0	0
Cresco,	1856	Miss Hattie E. Howe,	John A. Eakin, *p.*	'94	'02		41	141	182	28	8	8	16	3	8	0	11	7	7
Creston, 1st,	1873	Geo. A. Ide,	Elbert E. Flint, *p.*	'95	'00		115	285	400	17	18	14	32	1	27	0	28	10	8
" **Pilgrim, Creston,**	1875	Miss Jessie E. Lawson,	[F. A. Hinman, *Lic.*]		'03		20	29	49	0	0	3	3	1	2	0	3	0	1
Crocker,	1901	Mack Poindexter,	Joseph Steele, jr., *p.*	'92	'02		4	7	11	2	2	2	4	0	0	0	0	1	1
Cromwell,	1870	William Colbert,	Jay B. Stanton, *p.*	'00	'01		57	75	132	11	1	10	11	3	12	0	15	1	0
Danville,	1839	Mrs. Ida Mathews,	Gottlieb D. Tangemann, *p.*	'93	'99		56	54	110	29	1	5	6	2	8	2	12	1	0
Davenport, Edwards,	1861	Miss Mabel H. Camp,	Charles A. Moore, *p.*	'85	'03		127	236	363	43	9	31	40	4	17	3	24	2	3
" *German,*	1854	Mrs. Louise Traenkle,	John H. Strohecker, *p. c.*	'02	'03		12	23	35	3	2	3	5	0	3	13	16	0	1
" Bethlehem,	1894	Miss Mary Seccombe,	Samuel H. Seccombe, *p.*	'99	'01		12	53	65	13	6	1	7	0	0	1	1	6	5

CHURCHES.	SUNDAY SCHOOL.				Y.P.S.	BENEVOLENCE.									Legacies.	Home Exp.
Place.	Superintendent.	Mem.	Av.	Fam.	Members.	Foreign.	Ed'n.	Ch. B'd'g.	Home M.	A. M. A.	S. S.	Min. Aid.	Other.	TOTAL.		
Buckeye,																
Buffalo Center,	George Gilbert,	130	100	75	25	8	7	0	18	3	5	0	0	41	0	0
Burdette,		0	0	6	0	0	0	0	5	0	0	0	0	5	0	28
Burlington,	Mrs. G. B. Little,	207	163	225	50	240	73	16	236	52	20	3	31	671	0	7,355
Carnforth,	Mrs. John Shaw,	25	10	15	0	3	5	0	9	4	0	0	0	21	0	110
Cass,	W. A. Ladd,	100	50	35	34	17	0	0	17	6	9	0	0	49	0	645
Castana,	J. M. Turner,	100	60	50	40	12	0	4	16	3	9	3	5	52	0	800
Castleville,	M. J. Potwin,	60	47	20	0	9	0	4	3	0	4	3	0	23	0	200
Cedar Falls,	S. Freeman Hersey,	150	98	100	25	222	0	16	175	41	25	0	10	489	0	2,044
Cedar Rapids, 1st,	L. M. Kratz,	200	107	150	35	135	494	216	441	35	8	9	32	1370	0	2,443
" Bethany,	A. M. Griswold,	125	90	50	26	3	0	3	16	3	0	0	0	25	0	622
Center,	Alvah Howrey,	40	18	24	0	0	0	0	8	0	0	0	7	15	0	260
Centerdale,	H. P. Hartley,	43	43	27	0	0	0	0	14	0	0	0	0	14	0	77
Centerville,	Fred Carlson,	70	60	30	16	5	0	5	25	0	0	0	30	65	0	683
Central City,	Frank W. Pease,	68	57	50	58	74	0	0	93	20	7	0	25	219	0	1,723
Chapin,	W. D. F. Randolph,	45	34	36	20	14	0	0	22	8	3	5	0	52	0	552
Charles City,	James Wilson,	321	191	260	30	153	77	45	180	35	45	14	114	663	0	2,687
Cherokee,	D. W. McNeal,	142	100	150	25	148	0	0	129	15	0	0	5	297	0	2,396
Chester Center,	S. D. Ward,	50	30	40	0	94	20	9	21	16	14	5	0	179	0	720
Cincinnati,	Wm. Bowie, jr.,	65	53	47	0	0	0	8	22	0	4	0	46	79	0	1,225
Clarion,	E. W. Fellows,	155	103	100	58	34	15	8	53	17	2	4	45	178	0	1,449
Clay,	Albert W. Woodford,	108	72	35	57	61	2	2	28	9	9	6	72	189	0	838
Clear Lake,	Mrs. D. H. Campbell,	135	90	75	85	71	0	6	95	24	13	3	40	252	0	2,200
Cliffland,	J. P. Anderson,	60	20	25	0	0	0	0	8	0	0	0	0	8	0	140
Clinton, 1st,	John C. Goodwin,	h247	194	260	92	63	0	13	34	22	12	7	76	227	0	3,373
Colesburg,	Mrs. Inez Craig,															
College Springs,	[No school.]	0	0	0	0	4	0	0	217	5	5	0	0	231	0	180
Corning,	Charles E. Gray,	92	59	75	0	50	0	25	82	27	5	0	0	189	0	1,145
Correctionville,	John Bower,	80	57	60	70	30	0	2	23	0	14	0	11	80	0	1,115
Council Bluffs,	Dr. N. J. Rice,	250	140	171	45	246	24	13	75	13	44	10	38	463	0	3,208
Cresco,	Edwin Church,	145	95	200	15	106	40	2	76	10	18	0	97	349	0	2,325
Creston, 1st,	George B. Rex,	192	146	186	114	199	0	0	148	11	10	0	15	383	0	2,878
" Pilgrim,	J. O. Lyons,	30	20	21	0	0	0	0	31	0	5	0	2	38	0	359
Crocker,	W. S. Nash,	30	20	20	0	0	0	10	10	0	0	5	0	25	0	218
Cromwell,	Mrs. W. W. Widger,	90	54	75	24	85	7	7	63	26	11	4	12	215	0	1,000
Danville,	Willis Matthews,	70	60	40	18	122	17	15	55	43	13	16	1,006	1,287	0	844
Davenport, Ed's,	Frank Nadler,	230	145	200	71	226	21	17	123	62	15	22	128	614	0	2,220
" *German*,	W. C. Happe,	106	77	30	20	7	11	10	14	0	0	0	0	42	0	551
" Bethlehem,	J. J. Lewis,	200	115	100	40	95	0	3	24	0	0	0	10	132	0	641

CHURCHES.		CLERKS.	MINISTERS.			MEMBERS.				ADMITTED.			REMOVED.				BAPT.	
City or Town.	Org.	Name.	Name.	Ord.	C'd.	Ma.	Fe.	To.	Ab.	C.	L.	To.	Di.	L.	Dc.	To.	Ad.	Inf.
Decorah,	1854	Mrs. Norman Willett,	Mahlon Willett, *p.*	'73	'96	70	186	256	45	22	7	29	2	9	0	11	11	2
Denmark,	1838	Mrs. Henry L. Henn,	John M. Cumings, *p.*	'77	'01	80	119	199	39	2	5	7	3	8	0	11	2	0
Des Moines, Plymouth,	1857	Mrs. C. A. Rawson,	Alvah L. Frisbie, *p. em.* F. W. Hodgdon, *p. c.*	'60 '97	'71 '03	268	503	771	126	13	47	60	7	32	3	42	6	3
" Moriah, Sevastopol,	1878																	
" Pilgrim,	1883	Miss Nettie Stoner,	John B. Losey, *p.*	'97	'02	63	105	168	0	5	6	11	3	3	0	6	4	0
" North Park,	1885	Miss E Huntington,	John Comin, *p.*	'96	'99	66	116	182	25	5	5	10	1	6	2	9	2	0
" *German*,	1892	Theo. Guth,	Jacob Fath, *p.*	'83	'03	13	24	37	1	0	0	0	0	0	6	6	0	0
" Greenwood,	1898	Jacob T. Long,	Frank G. Beardsley, *p.*	'97	'02	25	70	95	7	1	10	11	1	6	0	7	0	0
Dewitt,	1842	Mrs. J. C. Benedict,	James J. Mitchell, *p.*	'85	'02	11	58	69	0	1	2	3	0	1	0	1	1	2
Dickens,	1894	Miss Clara Hopson,				14	39	53	7	1	2	3	0	3	0	3	1	0
Dinsdale,	1891	Miss Martha Fleming,	Palmer Litts, *p.*	'65	'99	22	27	49	7	0	0	0	1	0	22	23	0	4
Doon,	1890	B. F. Youel,	William J. Watt, *p.*	'89	'03	40	62	102	16	3	13	16	1	11	5	17	1	2
Dubuque, 1st,	1839	Dea. Charles B. Beach,				207	400	607	70	81	23	104	5	20	0	25	0	19
" Immanuel,	1868	Gustav Sippel,	Hermann Ficke, *p. c.*	'68	'68	61	192	253	0	23	0	23	5	0	0	5	1	43
" Summit,	1890	A. S. Glines,	Gurney M. Orvis, *p.*	'80	'94	103	188	291	0	11	1	12	1	20	0	21	0	12
Dunlap,	1859	E. R. Caldwell,	Evarts Kent, *p.*	'71	'01	51	142	193	15	4	2	6	0	2	10	12	3	1
Durango,	1848	George Launspach,	William Loos, *p.*	'00	'00	6	7	13	2	1	0	1	0	0	0	0	0	3
Eagle Grove,	1881	Miss Fannie M.Filkins,	Lemon B. Hix, *p.*	'79	'03	38	75	113	28	5	6	11	1	7	3	11	1	6
Earlville,	1859	Mrs. A. L. Prentiss,	John C. Stoddard, *p.*	'84	'03	56	118	174	19	18	5	23	6	9	12	27	8	0
Eddyville,	1845	Mrs. Mima Oldham,				10	33	43	0	0	2	2	0	2	0	2	0	0
Edgewood,	1848	Mrs. Marie R. Sims,	Horace J. Richardson, *p.*	'92	'01	24	46	70	14	0	2	2	2	1	0	3	0	0
Eldon,	1880	Geo. W. Friend,	Edwin S. McClure, *p.*	'01	'03	55	94	149	8	13	2	15	0	1	0	1	5	2
Eldora,	1868	Charles McK. Duren,	Chas. C. Warner, *p. c.*	'89	'03	67	126	293	35	1	6	7	3	11	47	61	0	2
Elkader,	1894	John Everall, jr.,	George W. Baxter, *p.*	'97	'99	15	53	64	10	5	0	5	1	0	0	1	5	5
Elliott,	1881	Mrs. Charles Barnes,	Owen Thomas, *p.*	'95	'99	14	37	51	0	0	2	2	0	2	0	2	0	1
Ellsworth,	1902	Miss Jessie Price,	Edward P. Crane, *p.*	'64	'03	8	13	21	2	7	2	9	0	0	0	0	3	0
Elma,	1887	Miss H. C. Johnson,	Jasper C. Warren, *p.*	'82	'02	17	40	57	17	12	6	18	0	10	0	10	7	0
Emmetsburg,	1872	John Menzies,	Glen A. Taylor, *p.*	'99	'02	85	138	223	42	23	1	24	0	7	0	7	9	11
Exira,	1859	Miss Verna Cróy,	Jesse Lee Fisher, *p.*	'94	'03	89	107	196	39	0	1	1	1	11	14	26	0	2
Fairfax,	1863	F. W. Whitney,	Cyril P. Martin,	'03	'02	16	18	34	17	0	0	0	1	0	0	1	0	0
Fairfield,	1839	Mrs. Maggie Pardmore,	Henry O. Spelman, *p.*	'90	'00	70	135	205	42	15	11	26	2	7	8	17	10	0
Farmington,	1840	Mrs. Eliza G. Morris,	John K. Nutting, *p.**	'58	'03	18	46	64	9	5	5	10	0	1	0	1	4	3
Farnhamville,	1879	Thomas Parsons,	David G. Yonker, *p.*	'76	'03	37	62	99	22	5	4	9	2	9	9	20	3	0
Farragut,	1875	W. B. Clark,				89	129	218	43	5	4	9	1	3	0	4	5	2
Fayette,	1855	Mrs. T. D. Peterman,	Benjamin St. John, *p.*	'80	'99	43	115	158	30	4	6	10	1	9	5	15	3	0
Fontanelle,	1859	Miss Ethel Jacobs,	Henry J. Wilkins, *p.*	'93	'99	43	87	130	26	7	5	12	3	4	5	12	8	0
Forest City,	1871	Mrs. E. J. Harvey,	D. W. McSkimming, *p.*	'89	'03	15	46	61	2	1	1	2	2	2	15	19	0	0
Fostoria,	1902	Mrs. R. W. Minard,	[Practically disbanded.]															
Fort Atkinson, Spillville,	1867	J. J. Haug,	Peter J. Thiel, *p.*†	'00	'00	11	13	24	1	0	0	0	1	0	0	1	0	0

* Abi L. Nutting, associate pastor, '95, '03. † New Hampton.

CHURCHES.	SUNDAY SCHOOL.				Y.P.S.	BENEVOLENCE.									Legacies.	Home Exp.
Place.	Superintendent.	Mem.	Av.	Fam.	Members.	Foreign.	Ed'n.	Ch. B'd'g.	Home M.	A. M. A.	S. S.	Min. Aid.	Other.	TOTAL.		
Decorah,	Walter C. Adams,	180	125	150	41	171	0	29	120	30	17	27	71	465	0	3,997
Denmark,	Dr. Charles Hancock,	157	92	85	50	86	1,524	0	116	14	7	5	13	1,765	0	1,200
Des Moines, Ply.,	L. J. Kasson,	350	275	400	75	693	301	67	527	299	39	23	2,268	4,217	3,000	15,931
" Moriah,																
" Pilgrim,	Carl Percival,	144	104	84	53	38	0	0	60	0	8	0	0	106	0	1,748
" North Park,	H. J. Deards,	250	125	150	50	63	12	0	120	12	6	0	0	213	0	2,527
" *German*,	Charles Schweiker,	25	17	17	0	0	3	0	24	1	0	0	0	28	0	281
" Greenwood,	Dr. C. E. Laird,	113	91	75	29	25	0	0	46	5	12	0	0	88	0	1,283
Dewitt,	Mrs. J. C. Benedict,	88	69	69	23	3	4	6	21	4	5	2	3	48	0	661
Dickens,	Miss Clara Hopson,	47	25	50	30	7	0	5	25	5	0	5	0	47	0	450
Dinsdale,	James T. Fleming,	55	40	30	32	18	0	0	35	0	5	0	28	86	0	515
Doon,	Charles Creglow,	115	65	50	54	16	0	6	23	8	0	6	3	62	0	985
Dubuque, 1st,	Dea. L. H. Langworthy,	349	279	400	189	256	59	54	155	224	64	38	155	1,005	0	5,875
" Immanuel,	Rev. H. Ficke,	404	263	350	70	10	0	0	0	0	0	0	30	40	0	890
" Summit,	B. W. Briggs,	265	179	264	55	54	20	122	25	10	5	5	175	416	0	1,700
Dunlap,	S. J. Patterson,	148	80	150	38	167	23	41	115	26	4	12	177	565	0	1,398
Durango,	Mrs. P. Launspach,	38	20	24	0	0	4	1	8	0	5	0	2	20	0	140
Eagle Grove,	Percy Collins,	125	75	100	20	49	1	21	40	12	18	8	2	151	0	1,773
Earlville,	J. C. Wood,	134	81	80	40	41	0	0	40	5	12	11	0	110	0	775
Eddyville,	John Wangaman,	60	40	23	0	0	0	0	16	0	0	0	0	16	0	168
Edgewood,	Mrs. Eva Minkler,	125	75	45	25	10	0	0	10	0	2	0	12	34	0	895
Eldon,	A. D. Conrad,	h265	123	90	50	20	3	0	16	0	0	0	0	39	0	875
Eldora,	James F. Hardin,	125	95	60	35	176	0	0	161	79	14	0	15	445	0	1,376
Elkader,	G. H. Schulte,	h250	150	150	60	5	0	10	53	5	10	3	0	86	0	1,200
Elliott,	W. L. Dewitt,	27	18	18	0	5	0	9	64	27	11	0	0	116	0	600
Ellsworth,	M. H. Brinton,	65	50	22	0	24	0	0	26	0	0	0	0	50	0	3,037
Elma,	S. R. Glattly,	54	34	20	28	24	0	2	13	0	0	0	5	44	0	630
Emmetsburg,	E. Middleton,	160	115	75	38	41	15	17	98	17	14	5	20	227	0	1,475
Exira,	L. J. Oldaker,	100	64	90	20	25	0	0	30	0	10	0	0	65	0	1,158
Fairfax,	[No school.]	0	0	0	0	6	0	0	21	0	0	0	0	27	0	220
Fairfield,	Mrs. Effie McPherson,	h131	80	125	35	55	7	2	112	3	10	0	25	214	0	1,641
Farmington,	Mrs. Reta Paisley,	100	55	70	24	8	0	0	18	0	13	0	0	39	0	283
Farnhamville,	Thos. Parsons,	72	48	60	55	1	0	56	45	0	2	0	0	104	0	732
Farragut,	W. B. Clark,	100	62	80	50	58	3	13	31	21	15	2	16	159	0	915
Fayette,	Prof. Chas. D. Neff,	70	47	75	17	31	0	6	28	15	8	0	15	103	0	1,033
Fontanelle,	E. R. Faurote,	141	56	65	30	32	0	4	34	9	12	6	30	127	0	741
Forest City,	T. J. Vincent,	100	80	50	30	0	0	0	22	0	5	0	0	27	0	0
Fostoria,																
Fort Atkinson,		0	0	0	0	5	5	5	5	0	0	0	0	20	0	175

CHURCHES.		CLERKS.	MINISTERS.			MEMBERS.				ADMITTED.			REMOVED.				BAPT.	
City or Town.	Org.	Name.	Name.	Ord.	C'd.	Ma.	Fe.	To.	Ab.	C.	L.	To.	Dl.	L.	Do.	To.	Ad.	Inf.
Fort Dodge,	1856	Peter Ottoson,	William J. Suckow, *p.*	'88	'02	57	140	197	14	13	23	36	2	9	5	16	6	5
Galt,	1883	Miss Mary Ross,	James D. Mason,	'67	'03	34	49	83	3	1	1	2	0	6	1	7	0	4
Garden Prairie, Luther,	1870	Mrs. F. A. Reichenbach,	Albert L. McNeil, *p.*	'95	'03	41	50	91	15	2	7	9	0	5	0	5	0	0
Garner,	1891	C. J. Schneider,	B. Frank Myers, *p.*	'96	'01	49	71	120	19	8	0	8	0	1	0	1	4	3
Gaza,	1897	Mrs. Mary Fish,				14	30	44	20	1	0	1	0	5	5	10	0	0
Gem Point, Greenfield,	1889	Miss Helen Eyman,	Edward R. McCorkle, *p.*	'95	'03	8	6	14	0	6	1	7	0	3	22	25	6	0
Genoa Bluff, W'msburg,	'56	Martin W. Kelting,	Charles W. Anthony, *p.*	'72	'03	35	49	84	13	0	1	1	0	4	0	4	0	0
German T'ship, So. English,	'92	Dea. D. L. Robison,	Ernest C. Chevis,	'90	'03	13	21	34	13	0	0	0	1	0	0	1	0	0
Gilbert,	1880	L. Oliver,	John W. Buck, *p.*	'85	'03	37	63	100	1	7	2	9	2	13	15	30	0	0
Gilman,	1870	Dea. J. M. Carney,				62	82	144	35	0	0	0	0	4	0	4	0	0
Givin,	1861	Thomas L. Rees,	Lloyd Williams, *p.*	'83	'01	11	22	33	2	0	0	0	0	0	0	0	0	0
Glenwood,	1856	Miss J. M. Williams,	James H. Skiles, *p.*	'81	'04	65	128	193	40	2	1	3	2	5	0	7	0	2
Golden, Ryan,	1869	Frank L. Clark,	William B. Jackson, *p.*	'95	'03	18	38	56	14	14	2	16	0	2	0	2	6	3
Gomer, Henderson, R. F. D.	'72	Henry Thomas,	Owen Thomas, *p.*	'95	'98	24	39	63	0	3	3	6	0	3	0	3	0	2
Good Hope,	1891																	
Gowrie,	1875	Mrs. Ella R. Claus,				25	57	82	13	0	3	3	2	4	0	6	0	0
Grand River,	1868																	
Grand View, Wapello,	1857	F. W. Allen,				19	33	52	2	5	0	5	1	2	3	6	0	0
Grant, Gaza,	1880	Frank Eddington,				8	17	25	1	1	0	1	1	6	0	7	0	0
Grant Center,	1897																	
Green Island,	1888	Charles F. Shaffer,	Daniel D. Blakely, *p.*	'89	'01	20	26	46	7	0	0	0	0	0	0	0	0	2
Green Mountain, *a*	1857	Miss Belle Chrystal,	George H. Croker, *p.*	'88	'02	65	91	156	45	1	4	5	2	9	0	11	1	0
Grinnell,	1855	D. A. Thornburg,	Edmund M. Vittum, *p. c.*	'84	'91	362	608	970	98	10	37	47	19	38	0	57	6	9
Hampton,	1857	J. E. Whitney,	Charles E. Tower, *p.*	'97	'02	94	155	249	51	5	5	10	0	7	0	7	2	6
Harlan,	1871	George W. Weeks,				88	164	252	31	6	6	12	2	4	0	6	5	0
Harmony, Spencer,	1891	Fred Watson,	[N. C. Harvey, *Friends,*] *p.c.*	'55	'03	17	23	40	7	0	0	0	1	3	1	5	0	0
Hartwick,	1875	J. L. McIlrath,	Otis D. Crawford, *p.*	'72	'03	33	45	78	10	0	0	0	0	0	0	0	0	0
Harvey, Clarion,	1896	Miss Minnie Sellers,				10	12	22	7	0	0	0	0	4	0	4	0	0
Hawarden,	1883	Mrs. J. P. Burling,	James P. Burling, *p.*	'93	'00	44	95	139	23	6	5	11	1	2	16	19	1	5
Hickory Grove, Mt. Pleasant,	'67	J. B Kitch,	Frank L. Johnston, *p.*	'93	'03	16	25	41	26	0	12	12	2	2	0	4	0	0
Hinsdale, Onawa,	1898	John F. Hinsdale,	William E. Sauerman, *p.*	'90	'01	10	21	31	7	0	1	1	0	3	0	3	0	0
Hiteman,	1895	F. J. Philips,	Ransom B. Hull, *p.*	'98	'03	65	112	177	26	0	13	13	0	13	0	13	0	4
Humboldt,	1871	Mrs. Lizzie Wells,	Marion D. Reed, *p.*	'92	'01	91	165	256	54	13	2	15	0	2	2	4	1	9
Humeston,	1901	Alfred T. Benge,	Glenn H. Putnam, *p.*	'82	'03	47	81	128	4	1	7	8	0	4	0	4	2	0
Hutchins,	1893	Mrs. C. E. Busick,	[W. R. Bundy, *U. B.*] *p.*		03'	4	11	15	4	0	0	0	0	0	0	0	0	0
Independence,	1868	C. A. Wissler,	Henry C. Rosenberger, *p.*	'71	'00	47	66	113	6	17	2	19	2	10	30	42	14	2
Ionia,	1889	Mrs. B. A. Searles,	Parvin M. France, *p.*	'73	'04	49	72	121	17	5	0	5	5	9	0	14	5	0
Iowa City,	1856	Paul S. Peirce,	George Luther Cady, *p.*	'94	'00	80	165	245	24	18	15	33	4	5	0	9	8	1
Iowa Falls,	1856	O. E. Abel,	Thomas M. Price, *p.*	'83	'95	84	145	229	25	3	9	12	5	13	0	18	2	0
Jackson, Coggon,	1891	Thomas Henderson,	Frank W. Pease,		'02	31	26	57	4	11	7	18	2	0	0	2	10	0

a Marshalltown, R. D. 5.

CHURCHES.	SUNDAY SCHOOL.				Y.P.S.	BENEVOLENCE.									Legacies.	Home Exp.
Place.	Superintendent.	Mem.	Av.	Fam.	Members.	Foreign.	Ed'n.	Ch. B'd'g.	Home M.	A. M. A.	S. S.	Min. Aid.	Other.	TOTAL.		
Fort Dodge,	Mrs. J. I. Rutledge,	150	119	150	35	99	8	10	113	6	15	12	69	332	0	3,031
Galt,	Felix B. Ross,	120	66	35	60	2	0	7	8	0	2	0	0	19	0	448
Garden Prairie,	Elmer Kinney,	45	30	26	0	0	0	0	65	4	0	0	0	69	0	861
Garner,	Mrs. Cora Wellemeyer,	150	71	75	49	91	2	43	71	4	18	0	77	306	0	1,357
Gaza,	Mrs. Susan Wilkinson,	h45	32	20	0	5	0	2	19	0	2	0	0	28	0	840
Gem Point,	Nathan Chadwick,	35	20	15	0	0	0	2	6	0	0	0	0	8	0	2
Genoa Bluff,	Austin P. Breneman,	40	30	20	0	12	4	3	12	6	9	0	0	46	0	600
German T'nship,	E. C. Chevis,	50	25	25	0	0	0	0	0	0	0	0	0	0	0	50
Gilbert,	F. B. Gilbert,	115	90	40	28	55	0	4	40	28	7	4	18	156	0	765
Gilman,	J. M. Carney,	90	55	35	55	36	0	0	17	3	7	4	3	70	0	750
Givin,	Lewis Roberts,	65	50	40	0	9	0	4	19	0	15	1	0	49	0	300
Glenwood,	A. D. French,	150	79	105	42	126	0	0	100	32	10	0	28	296	0	1,208
Golden,	Frank L. Clark,	60	40	20	0	5	0	0	14	20	4	0	0	43	0	375
Gomer,	Henry Thomas,	55	35	25	15	7	2	7	62	4	11	0	0	93	0	1,016
Good Hope,																
Gowrie,	G. E. Briggs,	80	43	35	40	5	0	0	19	0	4	0	0	28	0	643
Grand River,																
Grand View,	D. J. Higley,	60	50	20	0	20	0	0	20	5	5	0	0	50	0	375
Grant,	Mrs. W. C. Bryant,	40	30	9	21	15	0	2	1	0	6	0	0	24	0	280
Grant Center,																
Green Island,	Charles F. Shaffer,	30	15	15	12	0	0	3	4	2	3	0	0	12	0	220
Green Mountain,	Amory Rice,	120	87	100	60	92	0	9	102	16	13	9	30	271	0	1,300
Grinnell,	Edmund M. Vittum,	h862	463	480	152	1,907	84	30	942	377	82	33	1,978	5,433	0	4,119
Hampton,	Rev. C. E. Tower,	170	116	100	32	101	12	16	100	56	10	0	0	295	0	2,120
Harlan,	E. S. White,	296	165	200	115	131	25	40	128	10	26	18	133	515	0	1,840
Harmony,	Peter Moor,	50	40	30	0	0	0	5	9	0	7	0	0	21	0	151
Hartwick,	A. F. Warwick,	75	59	35	15	6	0	5	75	0	0	2	0	88	0	410
Harvey,	Irvin Nichols,	60	37	18	18	14	0	0	0	0	0	0	0	14	0	306
Hawarden,	J. W. Woodman,	210	139	125	30	35	0	8	54	0	10	0	0	107	0	1,192
Hickory Grove,	Miss Frona Ogg,	24	15	22	0	2	0	0	2	0	0	0	0	4	0	258
Hinsdale,	Frank G. Oliver,	65	41	20	0	6	0	3	3	0	4	1	0	17	0	344
Hiteman,	J. H. McCarty,	175	108	125	80	33	12	18	31	8	10	0	0	112	0	1,180
Humboldt,	A. J. Ashby,	150	94	150	125	40	0	22	85	45	10	0	0	202	0	6,500
Humeston,	Douglas Murray,	h120	60	60	43	6	0	7	21	0	6	5	0	45	0	965
Hutchins,	Mrs. W. R. Bundy,	40	20	12	20	0	0	0	0	0	0	0	0	0	0	150
Independence,	W. E. Jayne,	h190	50	50	20	181	9	16	62	22	4	6	50	349	0	1,300
Ionia,	Arthur Quaife,	120	83	80	20	15	5	0	19	12	3	0	0	54	0	800
Iowa City,	O. H. Brainard,	150	112	125	35	252	220	0	127	36	8	0	19	662	0	3,651
Iowa Falls,	Dr. W. P. Burke,	165	112	160	30	113	0	22	92	35	10	5	79	356	0	2,019
Jackson,	Henry Henderson,	40	30	20	0	21	0	0	23	0	6	0	0	50	0	352

CHURCHES.		CLERKS.	MINISTERS.			MEMBERS.				ADMITTED.			REMOVED.				BAPT.	
City or Town.	Org.	Name.	Name.	Ord.	C'd.	Ma.	Fe.	To.	Ab.	C.	L.	To.	Di.	L.	De.	To.	Ad.	Inf.
Jewell,	1883	Erasmus Stringer,	Wesley L. Brandt, *p.*	'89	'03	22	50	72	30	0	1	1	0	1	0	1	0	4
Keb, Union Church,		Henry Davis,	Lloyd Williams,	'83	'01	4	11	15	1	4	4	8	0	3	1	4	0	2
Keck, Odebolt,	1891	Miss Lizzie Keck,	James A. Kirkwood,	'79	'02	9	14	23	0	1	2	3	0	3	9	12	0	1
Kelley, Ames, R. 3,	1876	A. H. Person,	Albert L. McNeil, *p.*	'95	'04	6	13	19	2	0	0	0	0	4	0	4	0	0
Kellogg,	1868	Dea. W. S. Pringle,				9	31	40	4	0	0	0	1	6	0	7	0	0
Keokuk,	1854	Dr. Mary O. Hoyt,	George E. Paddock, *p.*	'85	'01	76	170	246	39	6	1	7	5	8	0	13	0	0
Keosauqua,	1844	Mrs. M. P. Valentine,	Charles E. Perkins, *p.*	'86	'96	30	60	90	8	1	4	5	4	1	8	13	0	2
Kingsley,	1886	Mrs. Noah Whitmer,	Silas F. Millikan, *p.*	'60	'02	34	59	93	0	1	0	1	0	3	0	3	1	1
Knoxville,	1894	J. H. Garritson,	Hart L. Preston, *p.*	'94	'99	29	59	88	12	1	9	10	0	2	1	3	1	0
Lakeside, Clear Lake,	1885	Mrs. Levi Miles,	Frank C. Gonzales,	'03	'01	14	12	26	7	2	0	2	0	0	2	2	2	7
Lakeview,	1890	Mrs. M. H. Harrison,	[Bert J. Rhodes, *Lic.*]		'02	30	53	83	23	9	3	12	0	6	6	12	7	0
Lamoille, Marshallt'n,	1886	E. H. Buchanan,				46	84	130	46	4	34	38	2	7	0	9	3	0
Lansing, Church,	1864	Henry Marti,	William C. Zumstein,	'00	'04	26	27	53	6	0	0	0	0	0	0	0	0	11
Larchwood,	1886	Mrs. N. J. Thompson,	George A. Wickwire, *p.*	'00	'02	34	38	72	15	2	13	15	0	1	3	4	1	0
Lawler,	1871	Mrs. J. E. Landon,	Merle A. Frost, *p.*	'96	'03	5	13	18	2	7	0	7	1	0	0	1	3	6
Ledyard,	1894	[Practically disbanded.]																
Le Mars,	1871	Guy T. Struble,	Laurance G. Kent, *p.*	'87	'01	64	134	198	56	5	8	13	1	10	0	11	1	6
Lewis,	1865	Mrs. Luella Cotton,	Herbert J. Hinman, *p.*	'97	'02	39	104	143	20	9	8	17	0	0	0	0	9	2
Lincoln, Ellsworth,	1888	Mrs. C. P. Stebbins,	Edward P. Crane, *p.*	'64	'03	20	31	51	13	0	0	0	1	0	1	2	0	0
Linn Grove, Bondurant,	1891	W. S. Fairchild,	Barton C. Tillitt, *p.*	'88	'02	28	34	62	9	5	0	5	1	0	0	1	1	0
Little Rock,	1893	Mrs. C. C. Armour,	Charles A. Downs, *p.*	'00	'02	17	44	61	3	21	2	23	0	7	1	8	4	1
Long Creek, Colum's Jnc.,	'46	Miss Mary E. Thomas,				41	44	85	0	0	1	1	1	5	0	6	0	1
Luzerne, *Boh.*, Blairstown,	'99	Mrs. Mary Chass,				1	7	8	0	2	0	2	0	0	0	0	0	2
Lyons,	1839	Miss Jeanette F. Balch,	Charles A. Riley,	'77	'04	41	141	182	72	2	1	3	2	4	0	6	0	1
McGregor,	1857	Mrs. J. N. Gilchrist,	George A. Francis, *p.*	'87	'01	53	159	212	47	5	3	8	3	5	0	8	1	3
McIntire,	1868	Mrs. R. S. Beebe,	Nahum L. Packard, *p.*	'86	'99	19	46	65	2	2	0	2	0	2	0	2	1	2
Madison Co., 1st, Hebron,	'84	Mrs. Flora Ritter,	Milton H. Booth, *p.*	'03	'02	30	39	69	16	10	0	10	1	3	0	4	1	6
" " Fel'wship, "	'01	Allen Taylor,	Milton H. Booth, *p.*	'03	'02	10	15	25	2	1	6	7	0	1	0	1	0	0
Magnolia,	1855	R. W. Richardson,				26	42	68	24	1	2	3	2	10	0	12	1	0
Manchester,	1856	W. A. Friend,	Henry W. Tuttle, *p.*	'89	'89	85	190	275	30	2	5	7	1	4	2	7	1	2
Manson,	1868	Henry Moses,	Ernest J. B. Salter, *p.*	'95	'02	37	90	127	17	8	9	17	3	9	0	12	0	0
Maquoketa,	1843	Miss Lulu B. Hinman,	Samuel Shepherd, *p.*	'82	'95	54	179	233	0	0	0	0	0	0	0	0	0	0
Marion,	1848	Mrs. D. M. Parkhurst,	Addison D. Kinzer, *p.*	'73	'00	89	177	266	91	4	3	7	0	6	0	6	0	0
Marshalltown,	1868	E. R. Lay,	Archibald W. Sinden, *p.*	'01	'02	91	197	288	0	2	8	10	2	12	0	14	0	0
Mason City,	1858	Dea. Leverett A. Hill,	Charles H. Rogers, *p. c.*	'77	'97	170	333	503	48	36	47	83	4	24	14	42	10	4
Miles,	1879	A. C. Heyner,				51	74	125	25	0	3	3	1	0	0	1	0	2
Milford,	1888	Mrs. G. P. Woods,	Julian H. Olmstead, *p.*	'99	'03	26	43	69	12	7	6	13	0	10	0	10	2	1
Minden,	1890	Leonhard Koch,	Frank C. H. Scherff, *p.*	'76	'02	85	75	166	2	7	2	9	1	3	0	4	1	20
Mingo, Ashton,	1899	James Streeter,				5	11	16	0	0	0	0	0	1	5	6	0	0
Mitchell,	1857	Miss Anna Tesch,	O. M. Van Swearingen, *p.*	'76	'03	10	31	41	5	0	0	0	0	4	12	16	0	0

CHURCHES.	SUNDAY SCHOOL.				Y.P.S.	BENEVOLENCE.										
Place.	Superintendent.	Mem.	Av.	Fam.	Members.	Foreign.	Ed'n.	Ch. B'd'g.	Home M.	A. M. A.	S. S.	Min. Aid.	Other.	TOTAL.	Legacies.	Home Exp.
Sioux City, May'r	Richard Friend,	280	187	29	38	16	0	10	72	3	4	0	20	125	0	2,200
" Riverside,																
" Belle Vista,	Edward Knapp,	21	13	25	0	0	0	0	7	0	0	0	0	7	0	50
Sioux Rapids,	J. E. Durkee,	126	82	75	110	13	0	8	27	8	11	0	15	82	0	1,200
Sloan,	Edward R. Gates,	180	102	99	72	77	8	12	70	50	7	5	150	379	0	1,204
Smithland,		0	0	0	0	0	0	0	0	0	0	0	0	0	0	0
Somers,																
Spencer,	Homer E. Pitcher,	220	145	150	27	105	0	8	134	57	32	0	23	359	0	3,398
Stacyville,																
Steamboat Rock,	Mrs. Charles Turner,	h60	45	26	45	5	0	0	12	0	3	0	10	30	0	700
Stillwater,	Moses H. Stuart,	70	40	30	33	0	0	0	24	0	27	0	0	51	0	598
Strawberry Pt.,	P. A. Williams,	84	45	50	0	7	0	5	14	0	3	0	0	29	0	570
Stuart,	F. E. Ball,	125	87	120	25	41	0	0	23	5	3	0	25	97	0	12,600
Tabor,	A. S. Bloedel,	h240	131	225	100	272	2	4	240	61	4	15	174	772	0	2,793
Templeton,	[No school.]	0	0	0	0	0	0	0	0	0	0	0	0	0	0	80
Terril,	Mrs. Mary Kendrick,	35	15	40	0	0	0	5	0	0	2	0	0	7	0	557
Thompson,	F. W. Thompson,	38	30	10	0	0	0	0	7	0	11	0	0	18	0	0
Toledo,	W. A. Dexter,	75	56	70	25	43	21	30	46	18	15	0	8	181	0	1,400
Traer,	J. L. Thomas,	296	147	150	71	251	38	40	190	75	66	25	75	760	0	2,512
Treynor,	Andrew Kern,	30	20	40	0	4	0	0	8	2	0	5	16	35	300	500
Tripoli,	W. H. Burnhart,	80	45	75	25	5	0	0	19	0	0	0	0	24	0	914
Union,																
Valley Junction,	W. P. Dinsmore,	100	55	55	0	3	0	1	3	0	7	0	20	34	0	700
Van Cleve,	Mrs. George Apple,	45	33	20	12	9	7	0	7	11	5	0	0	49	0	400
Victor,	Rev. F. J. Douglass,	70	45	75	25	67	0	16	54	26	8	0	0	171	0	1,016
Vining,	Rev. Anton Paulu,	31	23	9	0	0	0	2	6	0	0	0	0	8	0	25
Wall Lake,	E. N. Littlefield,	60	38	30	28	8	0	4	8	0	0	0	1	21	0	270
Washta,	Lake Davison,	75	55	43	25	14	0	4	20	0	0	0	0	38	0	964
Waterloo,	H. A. Ogline,	250	173	250	35	341	94	11	404	720	19	20	0	1609	0	3,225
Waucoma,	Peter W. Keith,	80	50	80	35	30	6	5	40	17	13	0	3	114	0	1,115
Waverly,	B. L. Burbank,	161	108	110	57	47	9	10	43	12	8	0	25	154	0	1,536
Weaver,	H. H. Rowe,	50	40	30	0	18	0	0	24	0	23	0	0	65	0	455
Webster,	Miss Mira Collins,	60	32	70	0	70	0	5	21	0	9	3	0	108	0	451
Webster City,	W. J. Covie,	250	150	200	60	114	5	10	122	30	18	0	340	639	0	6,309
Wesley, 1st,	August Engstrom,	27	24	20	0	1	0	0	4	0	0	0	0	5	0	0
" 2d,																
West Burlington,	R. F. McClure,	26	16	12	0	2	0	0	0	0	2	0	0	4	0	175
Westfield,	M. P. Spaulding,	60	40	50	20	5	0	10	18	0	0	0	0	33	0	600
Westport,							0	0		0	0	0	0		0	

CHURCHES.		CLERKS.	MINISTERS.			MEMBERS.				ADMITTED.			REMOVED.				BAPT.	
City or Town.	Org.	Name.	Name.	Ord.	C'd.	Ma.	Fe.	To.	Ab.	C.	L.	To.	Di.	L.	Dc.	To.	Ad.	Inf.
Mitchellville,	1878	Miss Cora V. Pinney,	J. Vincent Rosewarne, *p.*	'95	'03	65	96	161	21	1	6	7	6	10	0	16	0	0
Mizpah, Callender,	1897	Mrs. R. W. Tripp,				11	15	26	12	0	4	4	1	0	0	1	0	0
Mondamin,	1875	[Practicallydisbanded.]																
Monona,	1855	Miss G. Helen Fonda,	J. Emerson Grinnell, *p.*	'02	'02	10	64	74	7	2	4	6	0	0	5	5	0	2
Monticello,	1860	Miss Mary J. Jarman,				46	120	166	22	3	3	6	0	7	0	7	0	3
Montour,	1855	Mrs. C. P. Poyneer,	Augustus R. Dodd, *p.*	'77	'99	24	85	109	23	6	0	6	1	5	1	7	5	1
Moorland,	1887	Mrs. Ida Skinner,	[Wm. A. Pinkerton, *Pres.*]	'90	'03	6	14	20	1	0	0	0	0	1	7	8	0	0
Mount Pleasant,	1841	Miss Winnif'd Brooks,	Frank L. Johnston, *p.*	'93	'00	70	181	251	20	17	10	27	3	7	0	10	5	1
Moville,	1885	W. E. Hall,				35	52	87	19	1	0	1	1	4	0	5	0	4
Muscatine, 1st,	1840	Robert B. Baird,	John P. Clyde, *p.*	'99	'03	75	178	257	11	15	5	20	2	14	0	16	4	0
" *Ger.*,	1873																	
Nashua,	1866	Dea. S. D. French,	Edwin Ewell, *p.*	'88	'01	87	153	240	50	26	8	34	3	12	1	16	14	2
Nevinville,	1854	Mrs. Agnes Miner,	[Mordecai H. Noe, *Chris.*]	'79	'04	18	23	41	0	1	0	1	0	3	0	3	1	0
Newburg,	1880	Mrs. Mary O. Morris,				19	23	42	6	0	0	0	1	1	0	2	0	0
Newell,	1871	Edwin M. Parker,	Edward F. Wheeler, *p.*	'90	'02	45	69	114	11	15	6	21	3	1	0	4	11	1
New Hampton, 1st,	1858	F. F. Swale,	John L. Blanchard, *p.*	'91	'02	54	114	168	0	1	11	12	2	3	55	60	0	0
" *Ger.*,	1873	Rev. P. J. Thiel,	Peter J. Thiel, *p.*	'00	'02	31	37	68	8	10	2	12	0	0	0	0	0	2
Newton,	1856	Miss Edith C. Parvin,	George LeG. Smith, *p.*	'92	'02	121	250	371	64	8	15	23	6	9	0	15	0	8
Newtonville, Walker,	1891	Mrs. Laura Dilts,				11	20	31	0	0	0	0	0	3	0	3	0	0
Nilesville,	1893	Miss Mary M. Rote,	Samuel A. Martin, *p.*	'84	'02	15	29	44	14	0	0	0	0	0	4	4	0	0
Nora Springs,	1857	Mrs. Sarah J. K. Cole,	Burton E. Marsh, *p.*	'01	'01	29	83	112	19	25	3	28	0	2	5	7	14	2
Oakland,	1886	A. B. Johns,				40	60	100	10	13	5	18	5	3	27	35	13	1
Ocheyedan,	1888																	
Ogden,	1869	Mrs. E. C. Sylvester,	Amos H. Hooker, *p.*	'95	'03	38	65	103	15	16	8	24	1	9	0	10	12	0
Old Man's Creek, Iowa City,	1846	O. R. Williams,	James J. Evans, *p.*	'87	'02	25	61	86	8	0	2	2	4	5	0	9	0	0
Olds,	1854	Miss Mary E. Smith,	Owen L. McCleery, *p.*	'95	'03	44	56	100	25	0	3	3	0	5	0	5	0	1
Onawa,	1858	Dr. J. W. Huff,	Francis A. Zicke, *p.*	'93	'03	86	175	261	62	0	1	1	2	14	4	20	0	0
Orchard,	1877	Miss Jennie E. Lee,	Samuel A. Martin, *p.*	'84	'02	6	15	21	6	0	0	0	3	0	0	3	0	0
Orient,	1881	Mrs. H. H. T. Armstrong	Edward R. McCorkle, *p.*	'95	'02	27	58	85	15	9	4	13	1	8	3	12	3	0
Osage,	1858	F. L. Whitney,	Bryant C. Preston, *p.*	'93	'99	128	259	387	50	7	6	13	5	5	0	10	7	5
Oskaloosa,	1844	R. L. Turner,	A. Cato Kaye, *p.*	'83	'99	79	144	223	46	5	4	9	0	18	0	18	4	6
Otho,	1855	Mrs. G. D. Hart,	Francis Fawkes, *p.*	'67	'89	44	65	109	18	4	9	13	1	14	12	27	1	3
Oto,	1896	Mrs. F. A. Welch,	Oliver M. Humphreys,	'01	'03	17	30	47	22	0	0	0	1	10	0	11	0	0
Ottumwa, 1st,	1846	Dea. Charles Connelly,	P. Adelstein Johnson, *p.*	'98	'00	100	224	324	52	24	10	34	2	12	0	14	16	9
" 2d,	1883	Miss May Ditch,	Isaac Cookman, *p.*	'88	'04	64	141	205	12	4	33	37	0	9	0	9	0	2
" *Swed.*,	1880	O. A. Englund,	Carl F. Olsson, *p.*	'93	'01	25	40	65	1	3	0	3	2	4	9	15	0	8
Owen Center,	1901																	
Owen's Grove, *a*	1889	Herbert N. Vernall,	Griggs H. Rawson, *p.*	'02	'02	16	17	33	8	2	2	4	0	6	0	6	0	0
Parkersburg,	1869	M. W. Warner,	Jay J. Jones, *p.*	'03	'03	11	30	41	11	2	0	2	0	4	4	8	3	0
Percival,	1861	Roscoe S. Williams,																

a Mason City, R. D. 4.

CHURCHES.	SUNDAY SCHOOL.				Y.P.S.	BENEVOLENCE.									Legacies.	Home Exp.
Place.	Superintendent.	Mem.	Av.	Fam.	Members.	Foreign.	Ed'n.	Ch. B'd'g.	Home M.	A. M. A.	S. S.	Min. Aid.	Other.	TOTAL.		
Whiting,	G. L. Weaver,	210	157	65	63	94	0	15	50	15	6	0	150	330	0	1,715
Williamsburg,	James Nicolas,	93	70	100	80	25	0	0	42	0	6	0	0	73	0	0
Wilton,	Miss Lydia A. Finger,	57	40	3	44	0	50	0	0	0	5	0	0	55	0	12
Winthrop,	Ralph Meffert,	h173	87	140	67	126	16	9	70	42	14	10	25	312	0	1,552
Wittemburg,	Bert Beatty,	65	48	23	0	14	0	0	22	13	11	0	0	60	0	524
Woden,	William Skinner,	50	40	50	15	4	0	1	11	3	5	0	0	24	0	575

MEMBERSHIP: No. of males, 12,551; No. of females, 23,813. Total, 36,364. Absent, 5,215. *Additions*, — on confession, 1,505; by letter, 1,494. Total, 2,999. *Removals*, — death, 370; dismission, 1,648; revision, 1,012. Total, 3,030.

BAPTISMS: Adults, 670; infants, 553.

CONTRIBUTIONS: No. of churches contributing, 278. Foreign Missions, $16,122; Education, $5,191; Church Building, $2,959; Home Missions, $15,881; American Missionary Association, $4.667; Sunday Schools, $2,196; Ministerial Aid, $673; Other, $12,164. Total, $59,853. Legacies, $3,757.

HOME EXPENSES: No. of churches reporting, 304; amount, $390,094.

GAINS: Churches, 5; Benevolence, $1,373.

LOSS: Church members, 251; Sunday School members, 186; Home Expense, $26,102.

KANSAS. — SUNDAY SCHOOLS AND BENEVOLENCE.

CHURCHES.	SUNDAY SCHOOL.				Y.P.S.	BENEVOLENCE.									Legacies.	Home Exp.
Place.	Superintendent.	Mem.	Av.	Fam.	Members.	Foreign.	Ed'n.	Ch. B'd'g.	Home M.	A. M. A.	S. S.	Min. Aid.	Other.	TOTAL.		
Alanthus,	Mrs. L. A. Whismore,	40	20	13	0	$3	$	$	$	$	$7	$	$	$10	$ 0	$60
Alma,	T. J. Perry,	60	38	200	0	32	0	0	75	7	5	0	75	194	0	840
Almena,	C. M. Shedd,	70	44	40	0	13	2	5	25	4	4	1	5	59	0	400
Alton,	A. H. Goddard,	75	45	40	50	18	2	1	28	10	7	2	8	76	0	747
Altoona,	H. A. Brundidge,	75	55	40	18	22	0	6	20	0	0	0	2	50	0	150
Anthony,	T. B. Smith,	46	30	40											0	1,000
Argentine,	Mrs. D. G. Bliss,	230	165	90	120	0	0	0	10	0	2	0	15	27	0	1,250
Arkansas City,	Mrs. J. L. Ishmael,	120	72	126	27	15	0	3	22	0	3	0	10	53	0	789
Arvonia,	Mrs. Maggie Humphreys,	h40	30	45	15	0	0	5	5	0	0	0	5	15	0	490
Ash Rock,	Charles Vanderlip,	75	50	30	35	0	0	5	10	0	0	0	0	15	0	275
Atchison,	Miss Elizabeth June,	59	37	75	35	20		2	40		3			65	0	1,565
Athol,	Willis L. Goldsmith,	150	80	100	40	10	0	0	30	0	11	0	10	61	0	45
Atwood,	Fred Schwab,	44	30	10												
Bala,																
Bloomington,	Miss Helen Benway,	40	30	25	0	0	0	1	5	0	0	0	0	6	0	47
Blue Rapids,																
Brookville,																

CHURCHES.		CLERKS.	MINISTERS.			MEMBERS.				ADMITTED.			REMOVED.				BAPT.	
City or Town.	Org.	Name.	Name.	Ord.	C'd.	Ma.	Fe.	To.	Ab.	C.	L.	To.	Di.	L.	Dc.	To.	Ad.	Inf.
Perry,	1883	H. P. Lods,	Jesse Povey, *p.*	'65	'03	57	123	180	47	0	2	2	1	14	21	36	0	8
Peterson,	1882	Dr. A. S. Chatterton,	William J. Williams, *p.*	'01	'02	16	46	62	11	3	2	5	1	2	1	4	1	0
Pioneer, Clear Lake,	1896	Miss Myra Sparks,	Frank C. Gonzales, *p.*	'03	'01	14	19	33	4	1	0	1	0	1	0	1	1	0
PleasantGrove, Fontanelle,	1881	Jerry W. Evans,	Henry J. Wilkins, *p.*	'93	'99	14	15	29	0	1	0	1	0	2	0	2	1	0
Pleasant Prairie,	1886	Mrs. John Braden,	Robert Mumby, *p.*	'88	'02	11	21	32	0	5	2	7	0	0	0	0	5	0
Polk,	1858	J. S. Waldo,																
Popejoy,	1895	W. H Jones,	[J. H. Scull, *Meth. Prot.*]	'73	'04	6	14	20	4	0	0	0	0	6	0	6	0	0
Portland,	1900	Miss Maude Hill,	[Rev. Reas, *Evangelical*],		'03	4	7	11	4	0	0	0	1	0	0	1	0	0
Postville,	1856	Miss Mary Mickelson,	Thos. M. Higginbotham, *p.*	'98	'02	37	103	140	40	8	0	8	0	7	0	7	8	3
Prairie City,	1868	Mrs. Laura Cozard,	Wilber C. Barber, *p.*	'99	'02	22	69	91	13	12	6	18	1	5	0	6	5	0
Preston,	1854	Dr. Hugh Jenkins,	W. Howard Tomlinson, *p.*	'03	'03	12	40	52	0	0	0	0	0	5	0	5	0	0
Primghar,	1888	Chas. Gray,	Franklin C. Lewis, *p.*	'94	'04	29	61	90	2	0	8	8	0	6	6	12	0	1
Prospect Grove, Mo., *a*	1865	Mrs. R. W. Barrow,	Jno. K. Nutting, *p.*	'58	'03	13	29	42	11	0	0	0	1	1	1	3	0	0
Quasqueton,	1853	Mrs. D. S. Woodruff,				21	45	66	17	0	0	0	0	4	0	4	0	0
Radcliffe,	1897	C. E. Myers,	Isaac B. Bickford, *p.*	'83	'02	5	12	17	3	0	0	0	0	0	1	1	0	0
Red Oak, 1st,	1870	O. P. Worsley,	Charles P. Boardman, *p.*	'88	'02	81	170	251	58	6	5	11	0	5	0	5	4	2
" South,	1894	[Practically disbanded.]																
Reinbeck,	1877	Mrs. W. W. Gaston,	Adna W. Moore, *p.*	'96	'02	63	110	173	16	12	3	15	4	1	0	5	7	1
Riceville,	1858	Mrs. Alma St. John,	Nahum L. Packard, *p.*	'86	'99	75	126	201	55	5	6	11	2	10	8	20	1	3
Rockford,	1858	Frank Trigg,	George R. Chambers, *p. c.*	'92	'03	54	125	179	40	0	5	5	1	1	0	2	0	0
Rock Rapids,	1878	Mrs. M. E. Chapman,	Henry H. Burch, *p.*	'98	'04	32	75	107	16	4	5	9	2	0	2	4	2	0
Rockwell,	1873	Harley E. Brown,	Albert A. Robertson, *p.*	'97	'03	82	112	194	36	1	4	5	2	15	0	17	0	3
Rodney,	1893	Mrs. Alyce S. Fisher,	John M. Turner, *p.*	'90	'03	15	28	43	6	3	2	5	0	4	5	9	3	0
Rossie,	1901																	
Rowan,	1890	John L. Chassell,	Charles A. Chambers, *p.*	'93	'03	30	40	70	0	3	4	7	0	9	40	49	3	0
Runnells,	1893	Mrs. Anna Sours,	LaRoy S. Hand, *p.*	'68	'02	15	43	58	13	0	2	2	1	0	4	5	0	0
Ruthven,	1900																	
Sabula,	1845	Dea. Samuel Clark,				8	17	25	0	0	0	0	4	8	0	12	0	0
St. Ansgar,	1899	[Disbanded.]																
Salem,	1853	Mrs. Myrtle B. Evans,	Joseph F. Robert, *p.*	'99	'03	112	145	257	17	1	0	1	3	15	53	71	1	0
Saratoga,	1891	Mrs. E. G. Torney,	Jasper C. Warren, *p.*	'82	'02	5	9	14	0	0	0	0	0	5	6	11	0	0
Sergeant's Bluff,	1876	Mrs. J. A. Taft,				3	14	17	5	0	0	0	0	0	0	0	0	0
Sheldon,	1872	E. Orsmond Bullis,	William L. Bray, *p.*	'61	'99	52	127	179	21	6	7	13	1	10	22	33	2	5
Shell Rock,	1891	Oscar P. Thompson,	George A. McKinley, *p.*	'99	'03	34	71	105	13	4	4	8	0	2	18	20	1	0
Shenandoah,	1877	Dea. J. L. Scholl,	Arthur S. Henderson, *p.*	'87	'03	87	152	239	21	5	12	17	1	21	0	22	3	0
Sherrill, Dubuque Route 1,	1849	Henry Franz,	William Loos, *p.*	'00	'00	29	28	57	18	0	0	0	0	0	0	0	0	1
Sibley,	1872	C. D. McKee,				75	114	189	35	23	12	35	3	11	28	42	17	3
Silver Creek, Galva,	1886	C. A. Ellis,	James A. Kirkwood, *p.*	'78	'02	23	30	53	0	0	2	2	2	1	0	3	0	0
Sioux City, 1st,	1857	Mrs. C. R. Shatto,	Frank N. White, *p. c.**	'81	'00	187	392	579	100	22	43	65	2	26	1	29	8	7

a Anson, Mo.

* Charles R. Shatto, associate pastor, '95, '03.

CHURCHES.	SUNDAY SCHOOL.				Y.P.S.	BENEVOLENCE.									Legacies.	Home Exp.
Place.	Superintendent.	Mem.	Av.	Fam.	Members.	Foreign.	Ed'n.	Ch. B'd'g.	Home M.	A. M. A.	S. S.	Min. Aid.	Other.	TOTAL.		
Perry,	J. M. Woodworth,	103	65	105	55	53	0	0	78	0	18	0	325	474	0	1,492
Peterson,	H. L. Chatterton,	100	64	50	50	34	6	0	10	6	6	0	7	69	0	844
Pioneer,	Frank Hickok,	55	35	50	0	0	0	0	11	0	4	0	0	15	0	375
Pleasant Grove,	John M. Chapman,	40	30	12	0	10	0	3	8	0	6	0	0	27	0	187
Pleasant Prairie,	Amanda Madison,	25	20	15	14	16	0	0	5	0	0	0	0	21	0	175
Polk,																
Popejoy,	W. H. Jones,	50	37	50	0	4	0	0	12	0	10	0	0	26	0	500
Portland,	C. B. Letts,	30	20	10	0	0	0	0	0	0	0	0	0	0	0	0
Postville,	Hall Roberts,	125	95	70	50	233	4	7	338	22	4	4	25	637	0	1,250
Prairie City,	Albert Moler,	93	57	150	29	27	0	6	22	3	0	0	0	58	0	3,145
Preston,	A. J. Stowell,	60	40	50	0	15	0	0	24	0	0	0	0	39	0	980
Primghar,	H. A. Mitchell,	190	100	75	1	6	0	15	39	0	0	0	0	60	0	1,520
Prospect G., Mo.	Earnest Carneyhan,	70	39	30	0	0	0	4	0	0	0	0	0	4	0	108
Quasqueton,	W. Lloyd Gemmel,	35	25	30	0	16	0	5	15	0	2	0	0	38	0	384
Radcliffe,	Mrs. F. L. Howe,	30	20	20	0	10	0	0	9	0	0	0	0	19	0	300
Red Oak, 1st,	Jenkin Hughes,	140	103	127	26	112	35	13	162	62	15	0	88	487	0	2,645
" South,																
Reinbeck,	J. R. Stewart,	200	136	60	50	19	12	10	60	5	5	5	75	191	0	10,000
Riceville,	C. F. Bartlett,	150	81	100	30	78	0	7	65	3	20	0	0	173	0	5,897
Rockford,	W. E. Long,	103	65	100	25	9	0	5	2	9	0	0	0	25	0	1,225
Rock Rapids,	Miss Lydia McCutcheon,	100	75	56	50	69	0	0	52	22	0	0	22	165	0	993
Rockwell,	H. L. Bruce,	129	71	100	48	15	3	3	134	3	3	3	11	175	0	1,040
Rodney,	Mark Denney,	45	35	40	25	0	0	3	7	0	5	1	4	20	0	300
Rossie,																
Rowan,	J. H. Dix,	90	57	50	75	38	0	4	20	6	0	0	0	68	0	456
Runnells,	L. S. Hand,	150	110	90	15	9	0	4	29	1	1	0	20	64	0	400
Ruthven,																
Sabula,		0	0	9	0	0	0	0	0	0	0	0	0	0	0	0
St. Ansgar,																
Salem,	W. H. Collins,	110	84	120	85	104	19	12	71	7	9	0	5	227	0	1,407
Saratoga,	C. H. Wallace,	50	30	30	20	5	0	0	70	3	16	0	0	94	0	300
Sergeant's Bluff,		0	0	0	0	0	0	0	0	0	0	0	0	0	0	0
Sheldon,	John McCandless,	160	120	140	95	254	75	25	159	55	12	0	62	642	0	1,441
Shell Rock,	F. T. Bennett,	75	47	70	26	15	0	0	17	5	6	0	0	43	0	1,160
Shenandoah,	J. C. Webster,	173	98	100	60	237	0	37	232	54	31	0	81	672	0	1,390
Sherrill,	William Loos,	20	15	28	0	0	4	1	13	2	0	0	8	28	0	380
Sibley,	Mrs. Rose Grant,	h145	95	125	65	69	11	12	53	10	35	5	55	250	0	1,937
Silver Creek,	Samuel Collin,	65	45	40	40	5	1	2	4	0	0	3	0	15	0	275
Sioux City, 1st,	Charles B. Hall,	271	189	250	110	496	0	47	222	110	40	35	0	950	0	7,826

CHURCHES.		CLERKS.	MINISTERS.			MEMBERS.				ADMITTED.			REMOVED.				BAP'T.	
City or Town.	Org.	Name.	Name.	Ord.	C'd.	Ma.	Fe.	To.	Ab.	C.	L.	To.	Di.	L.	Dc.	To.	Ad.	Inf.
Sioux City, Mayflower,	1887	A. Sterling,	Lucius M. Pierce, *p.*	'87	'02	57	112	169	26	10	27	37	1	3	0	4	8	1
" Riverside,	1892	Mrs. Ada Trowl,	Charles R. Shatto,	'95	'04	6	12	18										
" Belle Vista,	1897	Mrs. Bessie Knapp,	James B. Chase, *p.*	'65	'03	7	8	15	4	0	0	0	0	3	0	3	0	0
Sioux Rapids,	1875	Mrs. Susan D. Parker,	Ira A. Holbrook, *p.*	'93	'03	26	61	87	14	0	6	6	0	7	0	7	0	0
Sloan,	1879	Miss Bessie Gallaher,	Henry R. Hawley, *p.*	'01	'01	55	103	158	28	1	11	12	3	12	0	15	1	6
Smithland,	1889	E. R. Kennedy,				1	3	4	0	0	0	0	1	0	9	10	0	0
Somers,	1903																	
Spencer,	1872	Isaac F. Constant,	Ernest E. Day, *p.*	'99	'02	69	158	227	37	15	16	31	2	11	0	13	10	0
Stacyville,	1857																	
Steamboat Rock,	1897	Miss Maude Shelton,				10	25	35	5	1	1	2	1	6	0	7	1	2
Stillwater, Osage,	1894	Miss Janie Dickson,	Samuel A. Martin, *p.*	'84	'02	18	32	50	14	1	0	1	1	0	0	1	4	0
Strawberry Point,	1872	Miles Alderson,	Fred A. Dean, *p.*	'96	'03	43	100	143	27	5	0	5	1	0	6	7	4	0
Stuart,	1871	Frederick C. Fritz,	[Frank M. Chaffee, *Lay.*]		'02	53	103	156	30	3	13	16	3	13	9	25	3	0
Tabor,	1852	Mrs. E. G. Hurlbutt,	John Askin, *p.*	'74	'98	204	317	521	90	25	19	44	6	64	0	70	16	0
Templeton, Dedham,	1876	W. J. Davies,				2	8	10	0	0	0	0	0	0	0	0	0	0
Terril,	1899	Miss Emma Eder,				10	20	30	10	7	7	14	0	5	0	5	4	3
Thompson,	1895	F. W. Thompson,	[W. A. Marzolf, *Lic.*]		'03	5	6	11	2	0	0	0	0	5	0	5	0	0
Toledo,	1854	Alfred H. Conant,				41	73	114	13	3	1	4	1	0	0	1	2	0
Traer,	1856	Mrs. Lyman Wood,	Wesley E. Bovey, *p.*	'95	'03	116	176	292	20	0	2	2	3	18	14	35	0	1
Treynor,	1901	A. Dammrow,	Andrew Kern, *p.*	'72	'03	28	25	53	0	8	7	15	1	1	0	2	0	12
Tripoli,	1900	Archie Stevenson,	Arza B. Keeler, *p.*	'03	'04	9	20	29	4	5	5	10	0	6	0	6	0	0
Union,	1871	C. E. Lawrence,																
Valley Junction,	1895	Mrs. Lotta Hopper,	George L. Marsh, *p.*	'03	'03	36	67	103	23	12	6	18	1	2	0	3	10	0
Van Cleve,	1870	Dea. Thos. J. Shearer,				17	25	42	3	8	1	9	0	2	7	9	4	2
Victor,	1883	Miss Beva T. Lewis,	Roscoe D. Douglass, *p. c.*	'03	'01	25	84	109	30	12	6	18	1	2	0	3	7	6
Vining, *Bohemian*,	1893	Joseph Soucek,	Anton Paulu, *p.*	'90	'94	12	14	26	0	2	0	2	0	0	0	0	0	4
Wall Lake, Clarion,	1893	Mrs. L. M Tutt,	Lydia I. James, *p.*	'00	'03	11	23	34	0	0	2	2	0	8	0	8	0	0
Washta,	1886	Mrs. A. E. Harvey,	Charles H. Gilmore, *p.*	'90	'00	25	56	81	2	12	6	18	0	0	1	1	5	1
Waterloo,	1856	Robert A. Davison,	Charles H. Seccombe, *p.*	'95	'03	114	229	343	35	8	31	39	6	12	60	78	4	2
Waucoma,	1874	Mrs. Anna Husband,	Merle A. Frost, *p.*	'96	'03	41	93	134	24	3	6	9	2	9	6	17	2	0
Waverly,	1865	Wm. J. Taylor,	James E. Brereton, *p.*	'84	'95	61	128	189	28	30	10	40	1	3	0	4	16	3
Weaver, Pioneer,	1889	William Morse,				37	40	77	9	0	0	0	0	2	24	26	0	0
Webster,	1866	Miss Mary E. Van Tuyl,	Ernest C. Chevis, *p.*	'90	'03	19	39	58	15	1	2	3	0	1	0	1	0	0
Webster City,	1855	Frank E. Landers,	John O. Thrush, *p.*	'88	'99	128	242	370	75	5	9	14	4	15	2	21	2	1
Wesley, 1st, *Scand.*,	1886	August Engstrom,	Jans H. Pederson, *p.*	'97	'03	15	16	31	2	0	0	0	0	0	0	0	0	0
" 2d,	1897																	
West Burlington,	1884	Mrs. H. G. Scholes,				9	16	25	0	0	0	0	0	4	0	4	0	0
Westfield,	1898	M. P. Spaulding,				12	21	33	0	0	9	9	1	0	1	2	0	0
Westport, Milford,	1894	Mrs. H. U. Bruns,	[Practically disbanded.]															

CHURCHES.	SUNDAY SCHOOL.				Y.P.S.	BENEVOLENCE.										
Place.	Superintendent.	Mem.	Av.	Fam.	Members.	Foreign.	Ed'n.	Ch. B'd'g.	Home M.	A. M. A.	S. S.	Min. Aid.	Other.	TOTAL.	Legacies.	Home Exp.
Sioux City, May'r	Richard Friend,	280	187	29	38	16	0	10	72	3	4	0	20	125	0	2,200
" Riverside,																
" Belle Vista,	Edward Knapp,	21	13	25	0	0	0	0	7	0	0	0	0	7	0	50
Sioux Rapids,	J. E. Durkee,	126	82	75	110	13	0	8	27	8	11	0	15	82	0	1,200
Sloan,	Edward R. Gates,	180	102	99	72	77	8	12	70	50	7	5	150	379	0	1,204
Smithland,		0	0	0	0	0	0	0	0	0	0	0	0	0	0	0
Somers,																
Spencer,	Homer E. Pitcher,	220	145	150	27	105	0	8	134	57	32	0	23	359	0	3,398
Stacyville,																
Steamboat Rock,	Mrs. Charles Turner,	h60	45	26	45	5	0	0	12	0	3	0	10	30	0	700
Stillwater,	Moses H. Stuart,	70	40	30	33	0	0	0	24	0	27	0	0	51	0	598
Strawberry Pt.,	P. A. Williams,	84	45	50	0	7	0	5	14	0	3	0	0	29	0	570
Stuart,	F. E. Ball,	125	87	120	25	41	0	0	23	5	3	0	25	97	0	12,600
Tabor,	A. S. Bloedel,	h240	131	225	100	272	2	4	240	61	4	15	174	772	0	2,793
Templeton,	[No school.]	0	0	0	0	0	0	0	0	0	0	0	0	0	0	80
Terril,	Mrs. Mary Kendrick,	35	15	40	0	0	0	5	0	0	2	0	0	7	0	557
Thompson,	F. W. Thompson,	38	30	10	0	0	0	0	7	0	11	0	0	18	0	0
Toledo,	W. A. Dexter,	75	56	70	25	43	21	30	46	18	15	0	8	181	0	1,400
Traer,	J. L. Thomas,	296	147	150	71	251	38	40	190	75	66	25	75	760	0	2,512
Treynor,	Andrew Kern,	30	20	40	0	4	0	0	8	2	0	5	16	35	300	500
Tripoli,	W. H. Burnhart,	80	45	75	25	5	0	0	19	0	0	0	0	24	0	914
Union,																
Valley Junction,	W. P. Dinsmore,	100	55	55	0	3	0	1	3	0	7	0	20	34	0	700
Van Cleve,	Mrs. George Apple,	45	33	20	12	9	7	0	7	11	5	0	0	49	0	400
Victor,	Rev. F. J. Douglass,	70	45	75	25	67	0	16	54	26	8	0	0	171	0	1,016
Vining,	Rev. Anton Paulu,	31	23	9	0	0	0	2	6	0	0	0	0	8	0	25
Wall Lake,	E. N. Littlefield,	60	38	30	28	8	0	4	8	0	0	0	1	21	0	270
Washta,	Lake Davison,	75	55	43	25	14	0	4	20	0	0	0	0	38	0	964
Waterloo,	H. A. Ogline,	250	173	250	35	341	94	11	404	720	19	20	0	1609	0	3,225
Waucoma,	Peter W. Keith,	80	50	80	35	30	6	5	40	17	13	0	3	114	0	1,115
Waverly,	B. L. Burbank,	161	108	110	57	47	9	10	43	12	8	0	25	154	0	1,536
Weaver,	H. H. Rowe,	50	40	30	0	18	0	0	24	0	23	0	0	65	0	455
Webster,	Miss Mira Collins,	60	32	70	0	70	0	5	21	0	9	3	0	108	0	451
Webster City,	W. J. Covie,	250	150	200	60	114	5	10	122	30	18	0	340	639	0	6,309
Wesley, 1st,	August Engstrom,	27	24	20	0	1	0	0	4	0	0	0	0	5	0	0
" 2d,																
West Burlington,	R. F. McClure,	26	16	12	0	2	0	0	0	0	2	0	0	4	0	175
Westfield,	M. P. Spaulding,	60	40	50	20	5	0	10	18	0	0	0	0	33	0	600
Westport,							0	0		0	0	0	0		0	

CHURCHES.		CLERKS.	MINISTERS.			MEMBERS.				ADMITTED.			REMOVED.				BAPT.	
City or Town.	Org.	Name.	Name.	Ord.	C'd.	Ma.	Fe.	To.	Ab.	C.	L.	To.	Di.	L.	Dc.	To.	Ad.	Inf.
Whiting,	1892	G. L. Weaver,	Mandus Barrett, *p.*	'91	'03	43	93	136	8	0	2	2	1	11	0	12	0	0
Williamsburg,	1858	H. Williams, jr.,	Thomas D. Rhys, *p.*	'99	'02	85	106	191	1	1	2	3	8	6	5	19	0	10
Wilton,	1895	Dea. Edward A. Fath,	Herman Seil, *p.*	'03	'01	25	10	35	0	0	11	11	0	0	0	0	0	1
Winthrop,	1865	Mrs. Mary Braden,	William G. Ramsay, *p.*	'98	'02	87	124	211	48	15	9	24	1	7	0	8	9	8
Wittenburg, Newton,	1865	Robert Kerr,	R. F. Lavender, *p.*	'87	'03	28	29	57	8	3	1	4	0	16	14	30	0	0
Woden,		Mrs. C. L. Cunningham,	Carl W. Hampstead, *p.*	'03	'02	15	19	34	4	0	9	9	0	0	0	0	0	2

NAME OF STATE ORGANIZATION: THE GENERAL CONGREGATIONAL ASSOCIATION OF IOWA.
NAMES OF CHURCHES ADDED: Arion; Belle Vista; Centerdale; Keb; Somers.
NAMES OF CHURCHES CHANGED: None.
NAMES OF CHURCHES DROPPED: None.
CHURCHES: *Supplied by*, — Pastors by council, 16; pastors otherwise, 223; licentiates, 2; supplies, 9; vacant, 70. Total, 320.

MINISTERS: Pastors by council, 17; pastors otherwise, 208; supplying churches, 15. Total, 240. Without charge, 90. Total number of ministers, 330.
FAMILIES: 22,501.
SUNDAY SCHOOLS: Members, 34,709; average attendance, 22,155.
YOUNG PEOPLE'S SOCIETIES: Societies, 215; members, 9,579.

KANSAS.

CHURCHES.		CLERKS.	MINISTERS.			MEMBERS.				ADMITTED.			REMOVED.				BAPT.	
City or Town.	Org.	Name.	Name.	Ord.	C'd.	Ma.	Fe.	To.	Ab.	C.	L.	To.	Di.	L.	Dc.	To.	Ad.	Inf.
Alanthus,	1896	Mrs. L. A. Whismore,				7	14	21	8	0	0	0	0	0	0	0	0	0
Alma,	1875	Mrs. Olive Fields,	C. Eugene Roberts, *p.* Rose Roberts, *p.*	'00	'03	35	42	77	9	0	4	4	1	0	6	7	0	1
Almena,	1886	Dea. C. M. Shedd,	Roger M. Sargent, *p.*	'52	'03	16	28	44	3	2	3	5	0	9	0	9	1	0
Alton,	1875	Miss Emma Forman,	Fred Grey, *p.*	'97	'02	17	45	62	6	0	4	4	0	3	0	3	0	0
Altoona,	1871	William Cheetham,	Hiram A. Brundidge, *p.*	'61	'00	7	15	22	0	4	0	4	0	0	0	0	0	0
Anthony,	1879	W. S. Bristol,				21	38	59	7	8	3	11	2	9	0	11	4	0
Argentine,	1882	Miss Phoebe Copeland,	Edwin B. Smith, *p.*	'95	'00	32	71	103	11	5	5	10	0	0	2	2	2	2
Arkansas City,	1887	E. B. Carlisle,	Wm. F. Harding, *p.*	'91	'03	27	67	94	13	0	4	4	0	1	0	1	0	1
Arvonia,	1869	William Protheroe,	Dwight Dunham, *p.*	'74	'04	40	51	91					1	3	6	10		1
Ash Rock, Woodston,	1878	Charles Vanderlip,				20	21	41	10	9	3	12	1	0	0	1	9	0
Atchison,	1858	D. E. Farnsworth,				34	102	136	41	10	3	13	2	1	0	3	10	0
Athol,	1888	Mrs. R. L. Goldsmith,	O. E. A. Blenkarn, *p.*	'02	'04	25	46	71	0	0	2	2	0	10	3	13	0	0
Atwood,	1886	Miss Mollie K. Dillon,				16	18	34	2									
Bala,	1871																	
Bloomington,	1875	Miss Helen Benway,				3	8	11	3	0	2	2	0	1	0	1	0	0
Blue Rapids,	1872																	
Brookville,	1873																	

CHURCHES.	SUNDAY SCHOOL.				Y.P.S.	BENEVOLENCE.									Legacies.	Home Exp.
Place.	Superintendent.	Mem.	Av.	Fam.	Members.	Foreign.	Ed'n.	Ch. B'd'g.	Home M.	A. M. A.	S. S.	Min. Aid.	Other.	TOTAL.		
Mt. Union,											3			3	0	
Muscotah,	E. S. Gaylord,	100	63	50	12	35	18	6	59		5		20	143	0	754
Neosho Falls,	W. W. Finney,	80	47	40	0	0	0	3	28	0	0	0	0	31	0	420
Netawaka,	Francis Palmer,	72	40	30				7	20		2			29	0	335
Newton,	W. S. Grandy,	168	81	85	25	4	0	6	21	7	5	0	20	63	0	1,200
Nickerson,	S. A. Shields,	100	65	80	62	0	0	10	25	0	0	0	51	86	0	660
Ocheltree,	Mrs. Nancy C. Holcomb,	40	35	38	0	0	0	1	5	0	3	0	6	15	0	242
Olathe,	Arthur L. Goudy,	h114	51	80	17	58	0	14	74	11	5	15	17	194	0	1,664
Onaga,	J. W. Dunn,	75	39	65	48	0	0	0	25	0	3	0	20	48	0	800
Oneida,	Minnie Benedict,	60	36	19	14				28		14			42	0	479
Osage City, *Wel.*,				6				5			2			7	0	
Osawatomie,	Geo. W. Williams,	37	22	13	0	0	0	2	21	0	2	0	3	28	0	45
" Indianapolis,																
Osborne,	S. B. Farwell,	150	105	75	47	25	0	3	30	0	4	0	100	162	0	1,713
Oswego,	W. S. Newlon,	15	15												0	5
Ottawa,	J. L. Stratton,	150	90	90	70	71	8	9	217	23	12	12	100	452	0	1,442
Overbrook,	E. J. Hilkey,	90	64	100	45	5	20	7	105	0	9	0	36	182	0	2,210
Pantteg, *Welsh*,																
Paola,	A. A. Zinn,	61	30	36	30	0	0	8	68	0	6	0	17	99	0	461
Parsons,	E. C. Read,	123	81	50	44	26	1	10	108	1	2	0	16	164	0	800
Partridge,	J. A. Hamilton,	120	80	43	50	15	0	9	50	15	13	0	492	594	0	699
Peterton,	Moses Jones,	50	35	10											0	40
Pittsburg,	T. H. Jinkins,	h60	30	40	11	0	0	0	0	0	0	0	0	0	0	
Plevna,	Robert A. Davidson,	100	62	72	55	26	0	5	46	0	0	0	25	102	0	450
Powhattan,	Hugh Henney,	50	36	50	25			5	37		3		2	47	0	589
Ridgeway,	Charles Fox,	27	23	23		0	4	0	21	0	5	0	0	30	0	132
Russell,	J. A. Yerger,	65	47	65	18	31	10	3	85	10	7	0	61	207	0	990
Sabetha,	George A. Guild,	250	143	200	51	115			192	9	23			339	0	3,357
St. Mary's,	A. M. Fairfield,	90	55	15	20			3	30					33	0	300
Salem,																
Salina,	George Caldwell,	98	58	50	25						1			1	0	
Scatter Creek,								6						6	0	0
Sedgwick,	Miss Nettie Goodell,	125	65	75	52	25	3	2	40	4	3		16	93	0	850
Seneca,	F. T. Vincent,	200	130	165	40	100	25		150		5		100	380	0	2,181
Severy,	Chas. H. Shoemaker,	h141	77	80	60	16	5	8	40	7	9	0	20	105	0	576
Smith Center,	A. S. Kingsbury,	125	86	200	50	31	0	5	74	4	6	0	2	122	0	1,475
Stafford,	Miss Nellie Exline,	35	25	14	0	0	0	0	20	0	7	0	0	27	0	295
Sterling,	W. M. Quigley,	125	83	60	65	17	5	0	53	9	0	0	0	84	0	1,550
Stockton,	Mrs. E. J. Williams,	91	60	45	54	15	0	4	62	5	2		35	123	0	933
Strong City,	Charles Simmons,	63	40	30	38		5	1		7	5			18	0	1,251

CHURCHES.		CLERKS.	MINISTERS.			MEMBERS.				ADMITTED.			REMOVED.				BAPT.	
City or Town.	Org.	Name.	Name.	Ord.	C'd.	Ma.	Fe.	To.	Ab.	C.	L.	To.	Di.	L.	Dc.	To.	Ad.	Inf.
Buffalo Park, Park,	1880	Miss Minnie Albert,				17	21	38	10	0	0	0	0	4	6	10	0	0
Burlington,	1869	C. C. Clark,				35	77	112	15	7	2	9	0	0	0	0	3	3
Capioma, Sabetha,	1871	Geo. E. Hollister,				21	24	45	1	2	0	2			4	4	2	3
Carbondale,	1878																	
Carson, Hiawatha,	1894	Ernest F. Round,	[Ella W. Brown, *Lic.*]		'03	17.	25	42	10						5	5		
Centralia,	1869	Mrs. A. C. Reding,	William D. Spiker, *p.*	'99	'02	60	119	179	31	5	3	8	2		1	3	1	3
Chapman,	1881	Dea. S. E. Poor,	Chas. H. Husband, *p.*	'03	'04	41	65	106	47	0	0	0	1	2	0	3	0	1
Chase,	1877	Mrs. Katie James,	John Izard, *p.*	'03	'02	14	30	44	3	3	3	6	1	4	0	5	0	2
Clay Centre,*a*	1884	Miss Lydia Tripp,	Charles J. Rives, *p.*	'95	'04	44	109	153	28	65	7	72	2	5	7	14	33	0
Cleburne,	1896																	
Coal Creek, *W.*, Emporia, '99		J. R. Maddock,	David D. Morgan, *p.*	'01	'01	12	22	34	0	1	0	1	0	0	3	3	0	0
Collyer,	1880	Mrs. L. S. Myerly,				6	9	15										
Comet, Powhattan,	1873	Mrs. Maggie Moose,	John P. Campbell, *p.*	'90	'03	7	21	28	4	2	8	10	1	1	0	2	2	0
Cora,	1875	Mrs. Ada G. Stafford,	Frank L. Marcy, *p.*	'01	'03	55	72	127	28	3	3	6	0	12	0	12	0	0
Council Grove,	1863	Solomon S. Sherfey,	Walter Spence, *p.*	'94	'01	68	128	196	13	3	17	20	2	1	3	6	0	4
Dial,	1881	Mrs. Carrie Rose,				5	8	13	0	0	0	0	1	0	0	1	0	0
Diamond Springs,	1869	Miss Lulu Loomis,				10	17	27	0	0	0	0	0	5	0	5	0	0
Douglass,	1870	C. R. Alger,	Lucius C. Markham, *p.*	'00	'03	19	36	55	3	23	11	34	0	0	0	0	18	0
Dover,	1872	Paul M. Lyttle,				15	25	40	0	3	0	3	1	1	6	8	3	0
Downs,	1879	Mrs. Alma Duden,	Wm. Evans Brehm, *p.*	'90	'03	46	94	140	5	66	6	72	1	2	0	3	35	5
Dry Creek, *Welsh*, Emporia,	1871	Jenkin L. Rees,	David D. Morgan, *p.*	'01	'01	22	37	59	5	8	0	8	0	2	0	2	2	1
Dunlap,	1882	Mrs. Lura G. Keinath,	[W. L. Richardson, *Lic.*]		'02	17	38	55	0	17	5	22	1	0	0	1	12	1
Ellis,	1873	Mrs. S. J. Holman,				9	24	33	0	0	0	0	1	1	0	2	0	0
Emporia, 1st,	1857	Miss Ellen Plumb,	Frank G. Ward, *p.*	'94	'99	68	168	236	0	8	4	12	3	13	0	16	3	0
" **Bethany,**	1868	John J. Atherton,	Henry J. Whitby, *p.*	'83	'89	33	62	95	11	0	0	0	6	0	1	7	0	1
Enterprise,	1882	Mrs. A. A. Flack,				0	7	7										
Eureka,	1868	Dea. J. B. Mason,	Clayton B. Wells, p.	'91	'02	91	176	267	19	21	19	40	2	14	20	36	14	0
Fairview,	1889	Joseph W. Robinson,	John P. Campbell, *p.*	'90	'03	53	78	131	7	20	12	32	3	5	0	8	10	8
Fairview West., Banner, '96		Mrs. Mary B. Hawkes,	Isaac M. Waldrop, *p.*	'03	'96	13	17	30	0	0	0	0	0	0	0	0	1	3
Fall River,	1897	Augustus O. Palmer,	J. W. Scroggs, *p.*	'80	'03	20	24	44	11	0	0	0	1	1	0	2	0	0
Ford,	1886	Mrs. Kate Van Horne,	Flaviel A. Bodwell, *p.*	'91	'04	13	17	30		0	0	0	3	0	0	3	0	3
Fort Scott,	1869	Griffith R. Hughes,				68	126	194	39	17	14	31	2	15	0	17	10	0
Fowler,	1884	Miss Ina Pinnick,	Flaviel A. Bodwell, *p.*	'91	'04	4	13	17	0	0	0	0	0	2	5	7	0	2
Fredonia,	1871	Miss Lena Koch,	[Edward P. Kuhl, *Lic.*]		'03	26	72	98	26	0	0	0	2	9	0	11	0	1
Garfield,	1873	D. B. Wolcott,	Roger C. Boss, *p.*	'01	'01	29	29	58	8	0	0	0	1	12	2	15	0	0
Garnett,	1888	Wm. P. McDonald,				21	62	83	21	0	0	0	1	3	16	20	0	1
Gaylord,	1881	Mrs. Amanda Howe,	Charles A. Fahlgren, *p.*	'03	'01	14	32	46	0	24	0	24	0	5	0	5	20	0
Geneva,	1857	Mrs. Grace G. McQuigg,	Isaac F. Edwards, *p.*	'03	'03	12	22	34	16	0	0	0	1	0	0	1	0	0
Goodland,	1888	Mrs. W. L. White,				16	34	50	39	0	0	0	2	2	0	4	0	0
Goshen, Fact,	1877	Mrs. Ellen Lloyd,																

a **Clarence Eastman Memorial.**

CHURCHES.	SUNDAY SCHOOL.				Y.P.S.	BENEVOLENCE.									Legacies.	Home Exp.
Place.	Superintendent.	Mem.	Av.	Fam.	Members.	Foreign.	Ed'n.	Ch. B'd'g.	Home M.	A. M. A.	S. S.	Min. Aid.	Other.	TOTAL.		
Buffalo Park,	C. M. McKain,	35	26	16	16	15	0	2	15	0	6	0	0	38	0	154
Burlington,	F. E. Wortman,	60	47	65	17	24	10	10	93	14	14	0	19	184	0	1,014
Capioma,	Harvey Robinson,	50	35	12	0				25		6		5	36	0	4
Carbondale,																
Carson,	Mrs. J. M. Sewell,	45	35	15	20	10	0	2	12		3			27	0	250
Centralia,	J. C. Thom,	230	110	90	30	86			196	10	15		16	323	0	1,242
Chapman,	Mrs. T. S. Morrison,	84	41	53	45				2					2	0	427
Chase,	Frank Wolfe,	47	38	18	0	5	0	5	34	2	5	3	12	66	0	337
Clay Centre,	Mrs. J. H. Kerby,	206	105	200	80	36	3	3	56	3	6	4	17	128	0	1,026
Cleburne,																
Coal Creek,	Lemuel M. Maddock,	50	35	20	40	3	0	0	0	0	2	2	0	7	0	140
Collyer,	Mrs. L. S. Myerly,	60	35	21	0			5			1			6	0	78
Comet,	John Davidson,	50	35	30		3		3	30		4		38	78	0	200
Cora,	Vern V. Venables,	125	90	150	0	0	0	2	37	0	6	0	14	59	0	
Council Grove,	John Mayos,	125	68	66	30	0	0	4	40	0	7	0	0	51	0	1,312
Dial,	Mrs. Hattie Noyse,	40	30	6	0						2			2	0	
Diamond Sp'ngs,	Mrs. P. J. Potts,	45	36	15	0	1		4	18	0	2	0	0	25	0	41
Douglass,	L. C. Markhan,	120	66	60	19	5	0	2	10	0	1	0	23	41	0	701
Dover,	Paul M. Lyttle,	63	32	31	24	6	1	2	4	0	0	0		13	0	369
Downs,	J. W. Pugh,	110	75	65	35	5	0	4	107	0	4	0	0	120	0	6,207
Dry Creek, *Welsh*,	I. J. Jones,	55	35	27	20						3		5	8	0	326
Dunlap,	G. A. Keinath,	66	40	45	22	0	0	0	10	0	1	0	0	11	0	557
Ellis,	J. S. Nicholson,	105	50	40	0	3	0	0	6	6	4	0	0	19	0	437
Emporia, 1st,	Miss May Whitney,	200	121		55	150	35	0	268	5	10	0	222	690	0	3,354
" Bethany,	Miss Jennie Williams,	70	40	60	35	5	0	5	37	0	0	0	15	62	0	856
Enterprise,																
Eureka,	Edwin Tucker,	167	118	150	41	111	842	10	194	27	5	0	760	1,9.9	0	1,643
Fairview,	J. F. Joss,	175	130	50	46	7		6	184		9	5		211	0	1,000
Fairview Western	Albert W. Purinton,	60	37	15	0	8	0	0	30	0	1	0	0	39	0	120
Fall River,	David Sharp,	30	25	16	0	0	0	0	2	0	3	10	0	15	0	
Ford,	O. O. Shelley,	57	35	25	34	1	0	2	39	0	4	0	0	46	0	298
Fort Scott,	Bert Manning,	125	76	122	35	3	0	0	35	0	10	0	40	88	0	1,110
Fowler,		0	0	16	15	0	0	0	6	6		0	0	12	0	135
Fredonia,	E. P. Kuhl,	50	17	35	12				10					10	0	603
Garfield,	J. A. Fleming,	22	16	50	6	40	0	10	35	0	4	4	37	130	0	500
Garnett,	Forest E. Hyde,	90	33	40	32	5	0	0	40	0	0	0	0	45	0	1,276
Gaylord,	Miss Jane Clydesdale,	90	65	35	50	8	0	10	15	2	3	0	8	46	0	310
Geneva,		0	0	40	35	0	0	0	0	0	0	0	0	0	0	75
Goodland,	Mrs. Eva M. Murphy,	h30	15	15					15		1			16	0	64
Goshen,																

CHURCHES.		CLERKS.	MINISTERS.			MEMBERS.				ADMITTED.			REMOVED.				BAPT.	
City or Town.	Org.	Name.	Name.	Ord.	C'd.	Ma.	Fe.	To.	Ab.	C.	L.	To.	Di.	L.	Dc.	To.	Ad.	Inf.
Great Bend,	1872	John H. Jennison,	William L. Sutherland, *p.*	'80	'01	69	152	221	25	28	4	32	2	5	7	14	19	5
" South Bend,	1895	Florence Plankenhorn,	William L. Sutherland, *p.*	'80	'01	10	22	32	7	0	0	0	0	1	0	1	0	0
Haven,	1883	Mrs. Etta Schrock,	Benj. F. Buck, *p.*	'00	'98	21	31	52	15	3	3	6	0	2	0	2	2	0
Herndon,	1893																	
Hiawatha,	1869	Mrs. W. W. Nye,	Chas. P. Connolly, *p.*	'00	'99	66	146	212	49	0	0	0		2		2		4
Highland,	1865	J. H. Bingham,	Geo. B. Spangler, *p.*	'96	'03	27	37	64	6	3	3	6	1	7	30	38	2	3
Hutchinson,	1888	Miss Helen G. Colby,	John B. Schlichter, *p.*	'73	'01	9	20	29	5	4	15	19	1	0	0	1	0	0
Independence,	1871	D. W. Kingsley,	Arthur Metcalf, *p.*	'87	'04	32	83	115	24	7	4	11	1	16	8	25	2	0
Jetmore,	1885	Mrs. Wm W. Brown,				17	38	55	0	8	8	16	1	6	0	7	2	0
" Bethany,	1900	William H. Muir,	[E. E. Karuss, *Lic.*]		'03	6	16	22	0	1	1	2	0	0	0	0	1	1
" Silver Lake,	1902	Miss Harriet Dean,				3	5	8	1	5	3	8	0	0	0	0	5	0
Junction City,	1863	H. T. Kerby,				8	17	25	0	0	0	0	0	0	0	0	0	0
Kansas City, 1st,	1858	Miss Mary E. Helwig,	Frank Fox, *p.*	'91	'99	73	125	198	3	19	7	26	0	14	13	27	13	5
" Pilgrim,	1881	Miss Genevieve Wood,	William M. Elledge, *p.*	'95	'02	32	60	92	17	7	5	12	1	21	52	74	7	0
" Chelsea,	1890	W. E. Johnson,	John J. Wilson, *p.*	'78	'01	54	80	134	11	35	12	47	2	5	0	7	23	1
" Bethel,	1893	Mrs. Alice Burris,	Leroy A. Halbert, *p.*	'02	'03	16	30	46	17	0	2	2	2	0	3	5	0	0
" Plymouth, *a*	1900	Miss J. McIntosh,	Chester M. Clark, *p.*	'91	'02	17	40	57	28	13	6	19	1	2	0	3	13	1
Kanwaka, Lawrence,	1882	Mrs. M. J. Evans,				5	19	24	10	0	0	0	0	0	0	0	0	0
Kensington,	1888																	
Kinsley,	1874	Miss D. J. Bingham,	Frank P. Strong, *p.*	'99	'99	22	59	81	7	4	7	11	0	0	0	0	2	1
Kiowa,	1886	Miss H. M. Crewdson,				26	56	82	26	5	6	11	2	16	6	24	0	2
Kirwin,	1875	Terry L. Platt,	John E. Kirkpatrick, *p.*	'95	'01	83	111	194	35	25	7	32	2	5	0	7	20	2
Lawrence, Plymouth,	1854	Miss S. Edith Cole,	Richard Cordley, *p.*	'58	'84	188	309	497	75	17	5	22	4	15	0	19	9	1
" Pilgrim,	1866	Mrs. F. E. Barrett,				28	59	87	7	4	1	5	1	3	18	22	4	0
Leavenworth,	1858	W. C. Fenn,	Samuel Pearson, *p.*	'86	'01	55	128	183	30	6	3	9	2	1	0	3	1	3
Lenora,	1884	Mrs. J. E. Richmond,				27	41	68	13	0	2	2	1	4	0	5	0	0
Leona,	1885	Miss Mary E. Hull,	Geo. B. Spangler, *p.*	'96	'03	6	16	22	1					2	3	5		
Linwood,	1872	Dr. J. M. Phillips,				48	64	112	30	0	5	5	1	9	21	31	0	0
Little River,	1876	Geo. H. Weld,	Geo. D. Stromire, *p.*	'88	'03	27	50	77	9	5	2	7	0	0	0	0	0	0
Logan, *German*, Herndon,	'85																	
Longton,	1882	Miss M. McKay,	[Theo. K. Bosworth, *Lic.*]		'03	16	52	68	14	2	0	2	2	0	0	2	2	0
Louisville,	1867	Mrs Harriet Kempter,	Frank D. Jackson, *p.*	'95	'03	10	37	47		6	0	6	0	3	0	3	6	0
McDonald,	1887	Mrs. Stella Pickett,				7	8	15	1	0	0	0	0	4	0	4	0	0
McPherson,	1873	W. J. Krehbiel,	Leon C. Schnacke, *p.*	'83	'03	59	114	173	8	12	19	31	1	6	6	13	7	0
Maize,	1876	Louis Crater,	Henry W. Conry, *p.*	'73	'02	18	43	61	18		3	3		1		1		
Manhattan,	1856	Charles M. Correll,	Oakley B. Thurston, *p.*	'86	'03	71	94	165	30	0	20	20	1	24	17	42	0	2
Maplehill,	1875	Mrs. E. P. Whitaker,	William C. Crouch, *p.*	'88	'93	9	19	28	0	0	0	0	0	0	0	0	0	0
Milford,	1868	Chas. R. Sanford,	Ellsworth L. Hull, *p.*	'91	'03	25	48	73	7	23	5	28	1	4	0	5	9	1
Mound City,	1867																	
Mt. Hope,	1875	Miss M. Christensen,	Benjamin F. Buck, *p.*	'00	'98	16	37	53	6	0	0	0	2	1	0	3	0	0

a Armourdale.

CHURCHES.	SUNDAY SCHOOL.				Y.P.S.	BENEVOLENCE.									Legacies.	Home Exp.
Place.	Superintendent.	Mem.	Av.	Fam.	Members.	Foreign.	Ed'n.	Ch. B'd'g.	Home M.	A. M. A.	S. S.	Min. Aid.	Other.	TOTAL.		
Great Bend,	R. H. Moses,	220	120	139	60	73	42	26	77	0	12	0	163	393	0	1,670
" S. Bend,	Wm. H. Maybaugh,	45	30	20	0				13		4		15	32	0	110
Haven,	W. G. East,	82	50	50	20	5	46	2						53	0	600
Herndon,																
Hiawatha,	Hon. E. N. Morrill,	80	55	75		10		20	202		4		17	253	0	1,500
Highland,	T. U. Noll,	97	52	45	18	14	0	0	36	6	5			61	0	545
Hutchinson,	Elgin Buskirk,	45	25	27	20	0	0	6	2	0	1	0	0	9	0	1,500
Independence,	F. E. Stoops,	m165	100	85	48	0	0	0	51	0	5	0	0	56	0	965
Jetmore,	Mrs. U. L. Sterrett,	35	25	28	0	0	0	0	15	0	1	0	0	16	0	250
" Bethany,	William H. Muir,	60	28	15	0	0	0	0	10	0	2	0	0	12	0	
" Silver Lk.	David Mumford,	27	23	12	0				4		1			5	0	50
Junction City,		0	0		40			5			7			12	0	50
Kansas City, 1st,	W. E. Griffith,	140	94	130	48	95	0	17	121	10	7	6	10	266	0	2,165
" Pilgrim,	Ray Cotter,	106	75	75	34	24	0	0	17	0	7	0	12	60	0	1,243
" Chelsea,	W. J. Craig,	220	119	120	10	23	0	2	38	0	7	0	80	150	0	878
" Bethel,	Mrs. Eliza J. Piper,	120	39								2			2	0	
" Plymouth,	Chester M. Clark,	175	120		35	3	0	7	11	0	8	0	0	29	0	575
Kanwaka,		0	0		0	0	0	7	0	0	0	0	0	7	0	
Kensington,																
Kinsley,	H. J. Draut,	100	48	85	45	13	3	4	35	5	11	4	6	81	0	1,000
Kiowa,	O. P. T. Ewell,	109	51	80	40	35	0	5	40	0	0	0	15	95	0	819
Kirwin,	F. L. Platt,	h187	120	150	50	52	15	3	26	4	15	6	11	132	300	1,928
Lawrence, Plym.,	A. D. Weaver,	283	223		62	224	0	0	238	174	16	0	550	1,202	0	4,862
" Pilg.,	Nels Benson,	70	50	30	30	3	0	2	11	0	0	0	0	16	0	432
Leavenworth,	Dr. S. E. Johnston,	135	93		35	36	0	0	106	0	21	5	161	329	0	2,306
Lenora,	Charles Goodman,	75	50	20	0	5	0	0	0	0	2	0	0	7	0	278
Leona,	Levi Rickenbach,	75	35	50	20	30		5	19		7		6	67	0	228
Linwood,	Mrs. Ida Phillips,	50	30	37	20						2			2	0	600
Little River,	Geo. H. Weld,	79	49	60	57	0	0	0	25	0	2	0	8	35	0	599
Logan, *German*,																
Longton,	James Watts,	156	67	68	11	0	0	0	15	0	1	0	6	22	0	407
Louisville,	E. S. Shaler,	80	56	35	42	3			39				1	43	0	220
McDonald,	H. May Cole,	40	30	8	0	0	0	0	0	0	0	0	0	0	0	0
McPherson,	D. A. Bradley,	125	99	85	30	39	0	3	65	5	0	0	63	175	0	6,537
Maize,	S. S. Spittler,	60	40	12				2			9			11	0	400
Manhattan,	William H. Nicolet,	200	107	50	62	148	21	14	100	24	21	0	10	338	0	1,777
Maplehill,	[Union school,]			50		38	2	5	31	0	0	0	20	96	0	79
Milford,	D. D. Denver,	60	40	31		10			17		2			29	0	447
Mound City,											2			2	0	
Mt. Hope,	J. D. Bolton,	65	40	35					12					12	0	422

CHURCHES.		CLERKS.	MINISTERS.			MEMBERS.				ADMITTED.			REMOVED.				BAPT.	
City or Town.	Org.	Name.	Name.	Ord.	C'd.	Ma.	Fe.	To.	Ab.	C.	L.	To.	Di.	L.	Dc.	To.	Ad.	Inf.
Mt. Union, Broderick,	1888																	
Muscotah,	1866	Calvin Bushey,	John E. McClain, *p.*	'94	'02	41	80	121	9	1	2	3		2		2	1	
Neosho Falls,	1871	Mrs. M. C. Bishop,	Isaac F. Edwards, *p.*	'03	'03	17	47	64	16	0	0	0	1	2	0	3	0	0
Netawaka,	1878	Mrs. Carrie Palmer,	[T. D. Franklin, *Bapt.*]		'03	19	31	50	13		4	4		4	14	18		
Newton,	1884	Carl Cooper,	William B. Simmons, *p.*	'98	'03	39	92	131	16	5	3	8	0	11	0	11		2
Nickerson,	1879	Mrs. Mollie Querfeld,	Robert H. Williams, *p.*	'03	'02	44	84	128	20	13	3	16	0	4	0	4	9	0
Ocheltree,	1889	Mrs. N. C. Holcomb,				10	37	47	6	0	3	3	0	4	0	4	0	0
Olathe,	1865	Fred S. Pickering,	Arthur L. Goudy, *p.*	'95	'02	57	102	159	27	1	9	10	0	3	0	3	0	1
Onaga,	1868	Miss Anna O'Meara,	Alfred W. Ayers, *p.*	'90	'03	41	82	123	34	2	1	3	2	4	0	6	0	0
Oneida,	1880	Miss Nana Burk,				11	26	37	3									
Osage City, *Welsh*,	1876	William Lewis,	William Lewis, *p.*	'96	'96	5	7	12	0	0	0	0	0	0	0	0	0	0
Osawatomie,	1856	Mrs. A. H. Hume,				6	21	27	1	0	0	0	0	2	2	4	0	0
" Indianapolis,	1893																	
Osborne,	1872	Dea. J. K. Eckman,	Charles Gray Miller, *p.*	'94	'03	38	86	124	12	16	3	19	0	13	4	17	13	0
Oswego,	1868	W. S. Newlon,																
Ottawa,	1870	A. W. Benson,	Hammond L. Marsh, *p.*	'86	'02	59	136	195	41	2	7	9	1	4	0	5	2	1
Overbrook,	1890	Mrs. E. C. Fitch,	Merrick W. Woods, *p.*	'97	'01	44	72	116	30	9	5	14	1	2	0	3	10	0
Pantteg, *W.*, Osage City,	1891																	
Paola,	1867	William Crowell,	Wallace J. Coburn, *p.*	'85	'03	46	76	122	40	0	0	0	2	2	0	4	0	0
Parsons,	1873	Miss Rose Morley,	Albert L. Gridley, *p.*	'76	'02	26	58	84	11	4	9	13	2	4	0	6	0	0
Partridge,	1873	Wm. A. Crotts,	Eugene F. Wright, *p.*	'73	'03	36	44	80	7	1	4	5	0	0	0	0	0	1
Peterton,	1881	Daniel Jones,				3	7	10										
Pittsburg,	1892	E. S. Kitchen,				11	21	32	0	0	0	0	0	1	0	1	0	0
Plevna,	1886	Robert A. Davidson,	[Aaron S. Bacon, *U.B.*]		'03	35	43	78	1	6	1	7	2	0	5	7	7	1
Powhattan,	1892	Mrs. S. T. Holcomb,	[Ella W. Brown, *Lic.*]		'03	23	39	62	21	1	1	2		2		2		
Ridgeway, Richland,	1862	Miss Grace Fox,	Merrick W. Woods, *p.*	'97	'01	6	13	19	6	0	0	0	0	0	0	0	0	0
Russell,	1872	E. M. Wentworth,	Aaron Breck, *p.*	'98	'03	32	56	88	23	1	4	5	0	7	0	7	1	1
Sabetha,	1858	F. A. Derby,	Chas. L. Fisk, *p.*	'98	'02	88	171	259	13	50	5	55	2	7		9	27	1
St. Mary's,	1870	E. S. Francis,	Frank D. Jackson, *p.*	'95	'03	8	23	31						7		7		
Salem, Fulton,	1880	Charles Banker,																
Salina,	1888		John Page, *p.*	'01	'03	36	80	116	12	0	0	0	3	3	0	6	0	0
Scatter Creek, Humboldt,	'77	Lewis Choguill,				6	8	14	3	0	0	0	0	2	0	2	0	0
Sedgwick,	1872	Mrs. Mary H. Finn,	John W. Eldred, *p.*	'94	'03	41	61	102	15	1	2	3	1	7	10	18	0	0
Seneca,	1867	W. B. Murphy,	Ralph Newman, *p.*	'99	'01	66	139	205	38	17	5	22	3	17	14	34	12	5
Severy,	1880	W. A. Adams,	William S. Bixby, *p.*	'95	'96	40	68	108	13	3	2	5	1	7	0	8	0	0
Smith Center,	1873	Geo. C. Round,	Dwight H. Platt, *p.*	'94	'97	34	92	126	18	22	5	27	2	4	0	6	16	1
Stafford,	1880	Mrs. M. Van Lehn,	Mrs. L. B. Mayos, *p.*	'02	'04	5	17	22	2	0	2	2	0	0	0	0	0	2
Sterling,	1872	T. A. Dilley,	Robert J. Mathews, *p.*	'74	'01	60	98	158	12	14	4	18	2	1	0	3	11	0
Stockton,	1876	Mrs. C. C. Dunlavy,	James G. Dougherty, *p.*	'70	'02	34	73	107	27	1	4	5		3		3	1	3
Strong City,	1882	Miss Addie Cass,				21	38	59		0	1	1	0	1	0	1	1	1

CHURCHES.	SUNDAY SCHOOL.				Y.P.S.	BENEVOLENCE.									Legacies.	Home Exp.
Place.	Superintendent.	Mem.	Av.	Fam.	Members.	Foreign.	Ed'n.	Ch. B'd'g.	Home M.	A. M. A.	S. S.	Min. Aid.	Other.	TOTAL.		
Mt. Union,											3			3	0	
Muscotah,	E. S. Gaylord,	100	63	50	12	35	18	6	59		5		20	143	0	754
Neosho Falls,	W. W. Finney,	80	47	40	0	0	0	3	28	0	0	0	0	31	0	420
Netawaka,	Francis Palmer,	72	40	30				7	20		2			29	0	335
Newton,	W. S. Grandy,	168	81	85	25	4	0	6	21	7	5	0	20	63	0	1,200
Nickerson,	S. A. Shields,	100	65	80	62	0	0	10	25	0	0	0	51	86	0	660
Ocheltree,	Mrs. Nancy C. Holcomb,	40	35	38	0	0	0	1	5	0	3	0	6	15	0	242
Olathe,	Arthur L. Goudy,	h114	51	80	17	58	0	14	74	11	5	15	17	194	0	1,664
Onaga,	J. W. Dunn,	75	39	65	48	0	0	0	25	0	3	0	20	48	0	800
Oneida,	Minnie Benedict,	60	36	19	14				28		14			42	0	479
Osage City, *Wel.*,				6				5			2			7	0	
Osawatomie,	Geo. W. Williams,	37	22	13	0	0	0	2	21	0	2	0	3	28	0	45
" Indianapolis,																
Osborne,	S. B. Farwell,	150	105	75	47	25	0	3	30	0	4	0	100	162	0	1,713
Oswego,	W. S. Newlon,	15	15												0	5
Ottawa,	J. L. Stratton,	150	90	90	70	71	8	9	217	23	12	12	100	452	0	1,442
Overbrook,	E. J. Hilkey,	90	64	100	45	5	20	7	105	0	9	0	36	182	0	2,210
Pantteg, *Welsh*,																
Paola,	A. A. Zinn,	61	30	36	30	0	0	8	68	0	6	0	17	99	0	461
Parsons,	E. C. Read,	123	81	50	44	26	1	10	108	1	2	0	16	164	0	800
Partridge,	J. A. Hamilton,	120	80	43	50	15	0	9	50	15	13	0	492	594	0	699
Peterton,	Moses Jones,	50	35	10											0	40
Pittsburg,	T. H. Jinkins,	h60	30	40	11	0	0	0	0	0	0	0	0	0	0	
Plevna,	Robert A. Davidson,	100	62	72	55	26	0	5	46	0	0	0	25	102	0	450
Powhattan,	Hugh Henney,	50	36	50	25			5	37		3		2	47	0	589
Ridgeway,	Charles Fox,	27	23	23		0	4	0	21	0	5	0	0	30	0	132
Russell,	J. A. Yerger,	65	47	65	18	31	10	3	85	10	7	0	61	207	0	990
Sabetha,	George A. Guild,	250	143	200	51	115			192	9	23			339	0	3,357
St. Mary's,	A. M. Fairfield,	90	55	15	20			3	30					33	0	300
Salem,																
Salina,	George Caldwell,	98	58	50	25						1			1	0	
Scatter Creek,								6						6	0	0
Sedgwick,	Miss Nettie Goodell,	125	65	75	52	25	3	2	40	4	3		16	93	0	850
Seneca,	F. T. Vincent,	200	130	165	40	100	25		150		5		100	380	0	2,181
Severy,	Chas. H. Shoemaker,	h141	77	80	60	16	5	8	40	7	9	0	20	105	0	576
Smith Center,	A. S. Kingsbury,	125	86	200	50	31	0	5	74	4	6	0	2	122	0	1,475
Stafford,	Miss Nellie Exline,	35	25	14	0	0	0	0	20	0	7	0	0	27	0	295
Sterling,	W. M. Quigley,	125	83	60	65	17	5	0	53	9	0	0	0	84	0	1,550
Stockton,	Mrs. E. J. Williams,	91	60	45	54	15	0	4	62	5	2		35	123	0	933
Strong City,	Charles Simmons,	63	40	30	38		5	1		7	5			18	0	1,251

CHURCHES.		CLERKS.	MINISTERS.			MEMBERS.				ADMITTED.			REMOVED.				BAPT.	
City or Town.	Org.	Name.	Name.	Ord.	C'd.	Ma.	Fe.	To.	Ab.	C.	L.	To.	Di.	L.	De.	To.	Ad.	Inf.
Sycamore,	1888	Mrs. Addie B. Yorcho,	Herbert A. Simpson, *p.*	'98	'01	7	20	27	0	0	1	1	0	1	0	1	0	0
Sylvia,	1899	Mrs. Maude Blaisdell,	[Aaron S. Bacon, *U. B.*]		'03	9	15	24	5	0	5	5	0	3	0	3	0	0
Tonganoxie,	1868	Fred Parney,	George W. Windle, *p.*	'04	'02	31	56	87	17	2	6	8	1	3	1	5	0	1
Topeka, 1st,	1855	George D. Walp,	Francis L. Hayes, *p.*	'85	'02	188	378	566	80	38	22	60	10	12	10	32	19	19
" North,	1869	Miss Mary Kearn,	Thomas J. Pearson, *p.*	'75	'99	42	74	116	8	34	7	41	2	7		9	20	0
" Central,	1888	Wm. G. Magaw,	Charles M. Sheldon, *p.*	'86	'89	183	326	509	77	61	49	110	8	14	0	22	41	2
" Pauline,	1894	Miss Lula B. Vassar,	Phineas B. Lee, *p.*	'72	'98	6	19	25	7	1	1	2	0	7	1	8	0	0
" Seabrook,	1895	Miss Lydia Mather,	Phineas B. Lee, *p.*	'72	'98	33	48	81	25	15	9	24	1	1	5	7	12	0
Twelve Mile, Portis,	1880	Joseph Gledhill,	Charles A. Fahlgren, *p.*	'03	'01	18	16	34	8	0	1	1	1	3	1	5	0	0
Udall,	1881	John H. Bilsing,	W. B. Stover, *p.*	'03	'03	17	28	45	5	6	2	8	0	1	0	1	0	0
Valeda,	1877					3	5	8						3		3		6
Valencia,	1893	Miss Cora Noel,				7	15	22	9	1	0	1	1	8	13	22	0	0
" Plymouth Rock,	1897	Albert L. Kiene,				6	11	17	9	0	1	1	0	2	0	2	0	0
Valley, Lyons,	1900	John T. Blakely,	George D. Stromire, *p.*	'88	'03	5	16	21	7	0	0	0	1	1	0	2		
Valley Falls,	1858	Frank V. Glenn,	Burton H. Jones, *p.*	'97	'03	32	60	92	10	3	2	5	0	9	0	9	2	0
Vienna, Onaga,	1890	Miss Jennie A. Lewis,	Alfred W. Ayers, *p.*	'90	'03	10	15	25	7	0	0	0	0	0	0	0	0	0
Village Creek, *a*	1878	F. J. Cooper, jr.,				7	9	16										
Wabaunsee,	1857	Mrs. Susan Earl,	David H. Scarrow, *p.*	'83	'03	52	79	131	19	3	1	4	3	6	0	9	2	1
Wakarusa Valley, Auburn,	'80	J. S. Donnel,				34	39	73	0	5	0	5	1	1	0	2	5	0
Wakefield,	1875	John Muston,	O. T. Wattenbarger, *p.*	'95	'03	46	70	116	14	16	0	16	1	4	3	8	3	1
Wallace,	1886	Mrs. M. Weisgerber,																
Wellington,	1888	Harold W. Herrick,	Wilson C. Wheeler, *p.*	'86	'03	42	77	119	24	4	13	17	3	9	11	23	2	0
Wellsville,	1871	Mrs. W. S. Brockway,	William H. Merrill, *p.*	'00	'03	33	35	68	11	1	3	4	0	1	0	1	1	0
Western Park, Piedmont,	'70	Miss Hattie B. Jewell,	William S. Bixby, *p.*	'95	'96	32	48	80	13	7	0	7	1	4	0	5	6	1
Westmoreland,	1875	Mrs. H. E. Barrett,				30	50	80		3		3	1	1		2		
Wheaton,	1871	W. H. Washburn,	Samuel Wood, *p.*	'79	'03	26	48	74	11	8	6	14	1	2	27	30	5	0
White City,	1876	George Swinburn,	James Wilde,	'82	'03	12	17	29	0	0	0	0	0	0	4	4		1
White Cloud,	1867	Miss Susie B. Brewster,	Henry C. Brown, *p.*	'65	'03	13	48	61	3	2	4	6					2	
Wichita, Plymouth,	1885	E. D. Kimball,	Clarence S. Sargent, *p. c.*	'79	'02	139	217	356	50	22	50	72	3	14	0	17	6	5
" Fairmount,	1892	Miss Myrtle Woodcock,	Andrew P. Solandt, *p.*	'88	'03	29	60	89	17	1	7	8	1	8	0	9	0	0
Willard,	1903	Mrs. M. E. Douglass,				4	10	14	0	5	9	14						1
Wyandotte Forest, Bethel,	'74	Dea. G. W. Comstock,				7	12	19	3	0	0	0	0	0	0	0	0	0

a Chanute Route, No. 2.

NAME OF STATE ORGANIZATION: THE GENERAL ASSOCIATION OF CONGREGATIONAL MINISTERS AND CHURCHES OF KANSAS

NAMES OF CHURCHES ADDED: Silver Lake (Jetmore); Willard.

NAMES OF CHURCHES CHANGED: None.

NAMES OF CHURCHES DROPPED: Barker's; Colwich; Lawrence, 2d; Oberlin; Rush Center.

CHURCHES: *Supplied by*, — Pastors by council, 1; pastors otherwise, 100; licentiates, 6; supplies, 4; vacant, 58. Total, 169.

MINISTERS: Pastors by council, 1; pastors otherwise, 97; supplying churches, 1. Total, 99. Without charge, 54. Total number of ministers, 153.

FAMILIES: 8,094.

CHURCHES.	SUNDAY SCHOOL.				Y.P.S.	BENEVOLENCE.									Legacies.	Home Exp.
Place.	Superintendent.	Mem.	Av.	Fam.	Members.	Foreign.	Ed'n.	Ch. B'd'g.	Home M.	A. M. A.	S. S.	Min. Aid.	Other.	TOTAL.		
Sycamore,	H. A. Simpson,	70	40	40	15	10	0	0	30	0	2	0	1	43	0	252
Sylvia,	Mrs. Kate Whiteherst,	65	55	30	0	0	0	5	25	0	1	0	75	106	0	695
Tonganoxie,	Miss Elsie Needham,	h141	72	40	53	0	0	4	21	0	0	0	4	29	0	573
Topeka, 1st,	James N. Greene,	334	199	305	142	554	725	25	553	55	6	0	644	2562	50	4,721
" North,	Z. K. Hinsman,	125	65	50	50	2	0	35	21	0	2	0	2	62	0	877
" Central,	D. L. McEachron,	518	317	200	150	125	0	0	800	0	17	0	150	1,092	0	3,600
" Pauline,	Mrs. Emma P. Quail,	80	50	38	14	1	0	5	31	2	2	2	11	54	0	242
" Seabrook,	Maurice W. Woodhull,	96	57	75	74	4	2	5	45	2	3	3	7	71	0	586
Twelve Mile,	Miss Priscilla Kissell,	50	30	25	0	5	0	0	21	1	2	0	10	39	0	180
Udall,	W. B. Stover,	90	70	18		6	3		44					53	0	685
Valeda,		0	0													
Valencia,	Edwin Mitchell,	50	25	36	0	0	0	1	10	0	2	0	0	13	0	80
" Plymouth R.,	Mrs. Jessie McCafferty,	25	15	20	0	2	0	2	12	0	2	0	2	20	0	208
Valley,	Edward W. Jones,	80	56	23	29	0	0	0	0	0	0	0	0	0	0	260
Valley Falls,	Maud Myers,	90	51	75	0	8	0	3	57	0	7	0	20	95	0	898
Vienna,	J. Davis,	20	15	12	0	2	0	0	12	0	2	0		16	0	72
Village Creek,				10												
Wabaunsee,	S. A. Willard,	199	84	65	104	92	0	7	110	18	11	0	41	279	0	923
Wakarusa Valley,	J. W. Keck,	50	25	25	0	24	2	3	20	0	3	0	10	62	0	295
Wakefield,	A. Guy,	85	65	60	25	102	0	14	80	20	4		50	270	0	866
Wallace,	Rev. John Orchard,										8			8	0	
Wellington,	Geo. H. Hunter,	h146	76	60	24	39	125	8	68	1	6			247	0	1,025
Wellsville,	W. B. Adkins,	70	40	30	22	14	0	5	21	0	0	0	46	86	0	581
Western Park,	M. M. Munsinger,	57	35	29	45	2	0	3	24	0	5			34	0	302
Westmoreland,	H. E. Barrett,	40	30	25							2			2	0	
Wheaton,	A. M. Graff,	90	55	39	24	0	0	0	12	0	2	4	6	24	0	190
White City,	R. M. Farmer,	40	25	21	50	9	0	2	13	0	2	2		28	0	247
White Cloud,	George B. Kelley,	45	28	50	15	5			22		2		4	33	0	527
Wichita, Plym.,	H. W. Darling,	225	142	178	35	94	620	45	400	50	23	5	200	1,437	0	3,632
" Fairmount,	W. H. Isely,	147	56	40	59	75	1,200	0	45	10	3	0	16	1,349	0	949
Willard,	B. S. Benefiel,	60	35	80	0										0	135
Wyandotte F.,	Geo. W. Comstock,	30	12	12	10	0	0	2	0	0	0	0	0	2	0	53

SUNDAY SCHOOLS: Members, 14,214; average attendance, 8,671.
YOUNG PEOPLE'S SOCIETIES: Societies, 101; members, 3,939.
MEMBERSHIP: No. of males, 4,804; No. of females, 8,960 Total, 13,764. Absent, 1,977. *Additions*, — on confession, 986; by letter, 593. Total, 1,579. *Removals*, — death, 145; dismission, 592; revision, 405. Total, 1,142.
BAPTISMS: Adults, 581; infants, 137.
CONTRIBUTIONS: No. of churches contributing, 137. Foreign Missions, $3,346; Education, $3,805; Church Building, $570; Home Missions, $7,482; American Missionary Association, $595; Sunday Schools, $653; Ministerial Aid, $95; Other, $4,973. Total, $21,519. Legacies, $350.
HOME EXPENSES: No. of churches reporting, 139; amount, $121,818.
GAINS: Church members, 388; Benevolence, $6,940; Home Expense, $17,108.
LOSS: Churches, 3; Sunday School members, 97.

KENTUCKY.

CHURCHES.		CLERKS.	MINISTERS.			MEMBERS.				ADMITTED.			REMOVED.				BAPT.	
City or Town.	Org.	Name.	Name.	Ord.	C'd.	Ma.	Fe.	To.	Ab.	C.	L.	To.	Di.	L.	Dc.	To.	Ad.	Inf.
Berea,	1900	Mrs. E. L. Hanson,	Martin K. Pasco, *p.*	'69	'03	14	20	34	3	18	9	27	0	1	0	1	1	0
Bethel, **Spradling,**	1895	Mary A. Byrd,	[N. G. Robinson, *M. E.*]	'78	'03	13	28	41	7	0	0	0	1	7	0	8	0	0
Calaboose, **Campton,**	1896	Miss Laura Brown,	[N. G. Robinson, *M. E.*]	'78	'03	2	3	5	0	0	0	0	0	0	0	0	0	0
Cliffs, **Young's Creek,**	1897	Mrs. James Sharp,	[Joshua Sharp, *Lic.*]		'03	6	5	11	0	0	0	0	0	0	1	1	0	0
Combs,	1887	James Cox,	Mason Jones, *p.*	'80	'87	13	28	41	5	2	1	3	0	0	0	0	2	0
Corbin,	1896	Mrs. J. K. Higginbotham,	James K. Higginbotham, *p.*	'00	'00	13	32	45	13	0	3	3	1	1	0	2	0	0
Evarts,	1892					24	29	53	13	0	0	0	4	0	0	4	0	0
Fairchild, **Gold Bug,**	1896	E. W. Strong,	[Joshua Sharp, *Lic.*]		'03	21	18	39	10	6	0	6	0	0	0	0	1	5
Lexington,	1890	Miss Louisa Smith,	William J. Johnson, *p.*	'94	'99	31	38	69	9	20	3	23	1	0	0	1	2	0
Louisville,	1877	Mrs. R. D. Harris,	Everett G. Harris, *p. c.*	'92	'92	43	57	100	3	14	1	15	1	0	14	15	3	3
Marble Hill, **Parksville,**	1900		Mason Jones, *p.*	'80	'00	6	10	16	0	1	0	1	0	0	0	0	1	0
Marsh Creek, **Pine Knot,**	1890	Miss E. M. Trommel,				10	11	21	4	0	0	0	2	0	0	2	0	0
Middlefork, **Drip Rock,**	1893	Shelton Lamb,	Mason Jones, *p.*	'80	'93	4	7	11	0	0	0	0	0	0	0	0	0	0
Newport,	1877	Miss Lillian Roderick,	Frank E. Bigelow, *p.*	'97	'01	68	139	207	39	13	6	19	3	10	0	13	13	14
Pine Grove,	1895	J. F. Jones,	Mason Jones, *p.*	'80	'00	15	30	45	5	1	2	3	0	7	0	7	1	0
Pleasant View,	1884	G. W. Sprowl,				4	7	11	5	0	0	0	0	0	1	1	0	0
Rockhold,	1885	Mrs. Mary Brown,				3	4	7	3	0	0	0	0	0	0	0	0	0
Sanders Creek, **Clio,**	1892	Jemima Petrey,	[Joshua Sharp, *Lic.*]		'04	1	1	2	0	0	0	0	0	0	4	4	0	0
Strunk,	1899	Geo. Strunk,				1	9	10	4	0	0	0	1	0	0	1	0	0
Tar Ridge, **Moriba,**	1901	T. P. Collinsworth,	[N. G. Robinson, *M. E.*]	'78	'03	5	7	12	0	0	0	0	0	0	0	0	0	0
Tolliver,	1895	Mrs. Mina Lion,	[N. G. Robinson, *M. E.*]		'03	6	12	18	0	0	0	0	1	0	0	1	0	0
Williamsburg,	1881	J. M. Blakely,	S. B. Grover,	'91	'03	35	54	89	25	0	4	4	0	2	0	2	0	0

NAME OF STATE ORGANIZATION: GENERAL ASSOCIATION OF KENTUCKY.
NAMES OF CHURCHES ADDED: None.
NAMES OF CHURCHES CHANGED: None.
NAMES OF CHURCHES DROPPED: None.

CHURCHES: *Supplied by,* — Pastors by council, 1; pastors otherwise, 13; licentiates, 3; supplies, 0; vacant, 5. Total, 22.
MINISTERS: Pastors by council, 1; pastors otherwise, 8; supplying churches, 1. Total, 10. Without charge, 6. Total number of ministers, 16.

LOUISIANA.

CHURCHES.		CLERKS.	MINISTERS.			MEMBERS.				ADMITTED.			REMOVED.				BAPT.	
City or Town.	Org.	Name.	Name.	Ord.	C'd.	Ma.	Fe.	To.	Ab.	C.	L.	To.	Di.	L.	Dc.	To.	Ad.	Inf.
Abbeville, St. Mary,	1885	Nicholas Melton,	James A. Herod, *p.*	'94	'94	22	55	77	5	4		4	1		1	2	3	9
Bayou Blue, St. Peter, **Kinder,**	'01	Paul Leeds,	Paul Leeds, *p.*	'95	'01	23	19	42		3		3	1			1		
Belle Place. **New Iberia,**	1882	Valinore Sparrow,	Mitchell M. Whitt, *p. c.*	'92	'92	25	49	74	6	10	1	11	2	2	1	5	8	11
Bundicks Creek,	1899																	
Chacahoula, Zion,	1883	Reubin Boykins,	Isaac H. Hall, *p.*	'77	'75	10	15	25	4				2			2		2

KENTUCKY.—SUNDAY SCHOOLS AND BENEVOLENCE.

CHURCHES.	SUNDAY SCHOOL.				Y.P.S.	BENEVOLENCE.										
Place.	Superintendent.	Mem.	Av.	Fam.	Members.	Foreign.	Ed'n.	Ch. B'd'g.	Home M.	A. M. A.	S. S.	Min. Aid.	Other.	TOTAL.	Legacies.	Home Exp.
Berea,	C. C. Logston,	73	39	20	15	$24	$ 1	$ 2	$ 3	$ 1	$ 1	$ 0	$ 0	$32	$ 0	$162
Bethel,	J. T. Centers,	43	23	22	30	0	0	0	0	0	0	0	0	0	0	25
Calaboose,	C. H. McQuinn,	25	10	4	0	0	0	0	0	0	0	0	0	0	0	5
Cliffs,				8	0	0	0	0	0	0	0	0	0	0	0	0
Combs,	James Cox,	45	25	12	0	0	0	0	0	2	0	0	0	2	0	5
Corbin,	Miss Mary Hays,	75	35	35	45	0	0	0	0	0	0	0	0	0	0	125
Evarts,	W. C. Turner,	50	30	20	0	0	0	0	0	0	0	0	0	0	0	5
Fairchild,	Frank Meadows,	75	40	20	0	0	0	0	0	0	0	0	0	0	0	12
Lexington,	Miss F. Daisy Whiton,	35	25	23	20	2	0	4	1	12	0	0	7	26	0	200
Louisville,	Clarence Young,	119	62	40	0	0	0	0	0	5	0	0	30	35	0	689
Marble Hill,	Eliza Johnson,	35	20	5	0	0	0	0	0	0	0	0	0	0	0	0
Marsh Creek,	Henry Stephens,	40	20	12	0	0	0	0	0	0	0	0	0	0	0	2
Middlefork,				7	0	0	0	0	0	0	0	0	0	0	0	0
Newport,	Miss Elizabeth Hewetson,	374	268	175	93	9	0	13	0	13	27	2	4	68	0	2,089
Pine Grove.	Miss Elen Lake,	45	35	10	0	0	0	0	0	1	0	0	0	1	0	0
Pleasant View,	John Beams,	50	40	20	0	0	0	0	0	0	0	0	0	0	0	0
Rockhold,	John Sharp,	40	25	40	0	0	0	0	0	0	0	0	0	0	0	8
Sanders Creek,						0	0	0	0	0	0	0	0	0	0	0
Strunk,	Mrs. George Strunk,	70	35	30	0	0	0	0	0	0	0	0	0	0	0	3
Tar Ridge,	Colonel Collinsworth,	50	30	8	0	0	0	0	0	0	0	0	0	0	0	10
Tolliver,	Miss Emma Cox,	35	20	10	0	0	0	0	0	0	0	0	0	0	0	15
Williamsburg,	Paul Henry,	75	50	45	75	0	0	0	0	11	0	0	0	11	0	500

FAMILIES: 556.
SUNDAY SCHOOLS: Members, 1,364; average attendance, 632.
YOUNG PEOPLE'S SOCIETIES: Societies, 6; members, 278.
MEMBERSHIP: No. of males, 338; No. of females, 549. Total, 887; absent, 147. *Additions*, — on confession, 75; by letter, 29. Total, 104. *Removals*, — death, 15; dismission, 28; revision, 20. Total, 63.
BAPTISMS: Adults, 24; infants, 22.

CONTRIBUTIONS: No. of churches contributing, 7. Foreign Missions, $35; Education, $1; Church Building, $19; Home Missions, $4; American Missionary Association, $45; Sunday Schools, $28; Ministerial Aid, $2; Other, $41. Total, $175. Legacies, 0.
HOME EXPENSES: No. of churches reporting, 16; amount, $3,855.
GAINS: Church members, 35; Sunday School members, 196.
LOSS: Benevolence, $135; Home Expense, $1,419.

LOUISANA.—SUNDAY SCHOOLS AND BENEVOLENCE.

CHURCHES.	SUNDAY SCHOOL.				Y.P.S.	BENEVOLENCE.										
Place.	Superintendent.	Mem.	Av.	Fam.	Members.	Foreign.	Ed'n.	Ch. B'd'g.	Home M.	A. M. A.	S. S.	Min. Aid.	Other.	TOTAL.	Legacies.	Home Exp.
Abbeville,	Nicholas Melton, Abbeville,	58	24	82	19	$ 5	$	$	$ 4	$ 4	$	$	$	$13	$ 0	$395
Bayou Blue,	I. M. Henderson,	52	28	24											0	21
Belle Place,	James Perry, Soreauville,	45	18	30					2	10			7	19	0	350
Bundicks Creek,																
Chacahoula,	Reuben Boykins,	15	12	9												45

CHURCHES.		CLERKS.	MINISTERS.			MEMBERS.				ADMITTED.			REMOVED.				BAPT.	
City or Town.	Org.	Name.	Name.	Ord.	C'd.	Ma.	Fe.	To.	Ab.	C.	L.	To.	Di.	L.	Dc.	To.	Ad.	Inf.
China,	1893																	
Clara Springs, Alpha,	1893																	
Clear Creek, Kinder,	1894	Camile LeBlanc,	Paul Leeds, *p.*	'95	'03	17	29	46	17	1		1		2		2	1	
Conrad,	1889																	
Coushatta,	1889																	
Delcombre, St. Peter, Rust,	'67	Delpha Watson.	Homer Jones, *p.*	'79	'82	9	29	38	5	7	1	8	1			1		6
Grand Bayou, Little Zion, *a*	'86	Mrs. Rebecca Wallace,	James E. Smith, *p.*	'93	'95	7	13	20		1		1					1	7
Grappes Bluff,	1887																	
Hammond, 1st,	1887	Miss Jessie Willis,	Daniel M. Breckenridge, *p.*	'69	'02	36	59	95	12	4	5	9		2		2	3	4
Indian Village, Phillips Bluff,	'97	Emile Buller,	Paul Leeds, *p.*	'95	'97	25	36	61	4	15		15	1			1	9	3
Iowa,	1888	Mrs. Elizabeth Imrie,	John G. Steele, *p. c.*	'00	'01	28	28	56	8	8	7	15	1	1		2	4	
Jennings, 1st,	1886	D. C. Ritchie,	John B. Gonzales, *p.*	'96	'02	89	127	216	33	26	37	63		6	18	24	6	17
Kinder, 1st,	1902	Paul Leeds,	Paul Leeds, *p.*	'95	'93	27	41	68	27	2	7	9	1	2		3	2	1
Lake Charles, Woodbury,	1899	Benj. F. Huddeston,	Samuel J. Wood, *p. c.*	'87	'99	17	41	58		8		8	2		3	5	3	4
Lake Peigneur, Derouen,	1867																	
Lockport,	1869																	
Michigan Tram Camp,	1898																	
New Iberia, St. Paul,	1869	John Boutte,	Richard V. Sims, *p. c.*	'98	'98	44	123	167	30	7	3	10			2	2	1	14
New Orleans, Central,	1872	Mrs. Dora Russell,	Abraham S. DeMond, *p.*	'91	'00	41	123	164	12	26		26	2			2	2	8
" Howard,	1869	Henderson H. Dunn,	Henderson H. Dunn, *p.*	'01	'00	6	40	46	5	5	3	8			2	2	1	5
" Morris Brown,	1869	John Holmes,	Isaac H. Hall, *p.*	'77	'75	53	68	121	10	9	1	10	0	0	0	0	3	4
" University,	1887	George W. Henderson,	George W. Henderson, *p.*	'88	'90	83	68	151	131	1	2	3		3		3		
Oakland Springs,	1901																	
Roseland, 1st,	1889	Mrs. C. A. Reicher,				44	59	103	28	6	7	13		8		8	1	
Ruston,	1880																	
Schriever, St. Mark,	1870	Spencer Haywood,	James E. Smith, *p.*	'93	'02	16	24	40		5		5	1			1	6	7
Thibodeaux, 1st,	1891	William Lawless,	James E. Smith, *p.*	'93	'95	17	20	37	5	6		6	1			1	6	
Vinton,	1890																	
Walnut Hill,	1889																	
Walnut Lane,	1893																	
Welsh, 1st,	1888	L. Bertrand,				15	15	30										
" St. Paul,	1897																	
Whiskey Chitto,	1894																	
Wilda, Liberty,	1890	Amanda Harden,	Hampton McMillan, *p.*	'93	'90	4	9	13			1	1						

a Thibodeaux.

NAME OF STATE ORGANIZATION: LOUISIANA CONGREGATIONAL ASSOCIATION.
NAMES OF CHURCHES ADDED: None.
NAMES OF CHURCHES CHANGED: Hamphill, to Wilda, Liberty.
NAMES OF CHURCHES DROPPED: None.
CHURCHES: *Supplied by,* — Pastors by council, 4; pastors otherwise, 17; licentiates, 0; supplies, 0; vacant, 18. Total, 39.

MINISTERS: Pastors by council, 4; pastors otherwise, 11; supplying churches, 0. Total, 15. Without charge, 4. Total number of ministers, 19.
FAMILIES: 1,010.
SUNDAY SCHOOLS: Members, 1,674; average attendance, 952.
YOUNG PEOPLE'S SOCIETIES: Societies, 12; members, 474.

CHURCHES.	SUNDAY SCHOOL.				Y.P.S.	BENEVOLENCE.										
Place.	Superintendent.	Mem.	Av.	Fam.	Members.	Foreign.	Ed'n.	Ch. B'd'g.	Home M.	A. M. A.	S. S.	Min. Aid.	Other.	TOTAL.	Legacies.	Home Exp.
China,																
Clara Springs,																
Clear Creek,											8			8		
Conrad,																
Coushatta,																
Delcombre,	Robert Doyrer,	45	19	12	14	1							7	8	0	255
Grand Bayou,	Rebecca Wallace,	18	8	7												60
Grappes Bluff,																
Hammond, 1st,	John Moore,	90	49	73	24	35	12		31	54	18	4	39	193	0	1,364
Indian Village,	Cyrus Buller,	65	37	28					6							12
Iowa,	Baxter Wehndy,	63	50	28	45				7					7	0	1,050
Jennings, 1st,	F. F. Morse,	292	154	225	85	230		75	190	28	60		146	729	0	3,407
Kinder, 1st,	H. W. Fisher,	62	33	40	57	6		5	5				45	61	0	265
Lake Charles,	Jules Denis,	36	26	14	18					19	2	4		25	0	263
Lake Peigneur,																
Lockport,																
Michigan T. C.,																
New Iberia,	Willie Woodfox,	60	30	60	40	2	10		5			1	30	48	0	483
N. Orleans, Cent'l	Mrs. Florence E. Chester,	80	50	100	50					5			35	40	0	937
" Howard,	George Baker,	23	11	85					1	1			3	5	0	305
" M. Brown,	W. L. McGhee,	h65	40	40	0	0	0	0	0	5	0	0	0	5	0	250
" University,	Oscar Atwood,	130	94		40	4			13	30		2	6	55	0	30
Oakland Springs,																
Roseland, 1st,	Howard Bacon,	350	200	109	67	16	4	4	25	55	9	6	149	268	0	773
Ruston,																
Schriever,	Spencer Haywood,	25	15	20							2			2	0	90
Thibodeaux,	Emanuel Jones,	28	11	9	15	23				1			1	25	0	195
Vinton																
Walnut Hill,																
Walnut Lane,																
Welsh, 1st,	P. W. Daniels,					0	0	7	20				10	37	0	1,452
" St. Paul,																
Whiskey Chitto,																
Wilda, Liberty,	Amanda Harden,		10	5		1							7	8	0	24

MEMBERSHIP: No. of males, 670; No. of females, 1,120. Total, 1,790. Absent, 348. *Additions*,—on confession, 154; by letter, 75. Total, 229. *Removals*,—death, 16; dismission, 26; revision, 27. Total, 69.
BAPTISMS: Adults, 60; infants, 102.
CONTRIBUTIONS: No. of churches contributing, 20; Foreign Missions, $323; Education, $26; Church Building, $91; Home Missions, $309; American Missionary Association, $212; Sunday Schools, $99; Ministerial Aid, $17; Other, $485. Total, $1,562. Legacies, $0.
HOME EXPENSES: No. of churches reporting, 22; amount, $12,026.
GAINS: Members, 213; Sunday School members, 41; Benevolence, $476; Home Expense, $777.

MAINE.

CHURCHES.		CLERKS.	MINISTERS.			MEMBERS.				ADMITTED.			REMOVED.				BAPT.	
City or Town.	Org.	Name.	Name.	Ord.	C'd.	Ma.	Fe.	To.	Ab.	C.	L.	To.	Di.	L.	Dc.	To.	Ad.	Inf.
Abbot,	1875	W. W. Delano,																
Acton,	1781	John Lord,	[Harrison S. Savery, *stud.*]		'03	6	12	18	7	0	0	0	2	0	13	15	0	0
Albany,	1803	Mrs. N. C. Andrews,				9	20	29	10	0	0	0	1	0	0	1	0	0
Alfred,	1791	Dea. John M. Akers,	Alfred L. Struthers, *p.*	'90	'03	31	89	120	26	0	0	0	3	1	0	4	0	1
Alna,	1796	Miss Alice Nelson,				3	8	11	5	0	0	0	2	0	0	2	0	0
Amherst and Aurora,	1830	Mrs. F. S. Silsby,	Henry A. Freeman, *p.*	'80	'03	11	32	43	14	0	0	0	2	0	0	2	0	0
Andover,	1800	Dea. J. L. Bailey,	Samuel Holden, *p.*	'01	'03	16	38	54	12	0	0	0	3	0	0	3	0	0
Anson,	1804	F. A. Dinsmore,				6	10	16	11	0	0	0	2	0	0	2	0	0
" North,	1881	Willis C. Emery,	[H. O. Hofstead.]		'03	8	26	34	10	0	0	0	0	0	0	0	0	0
Ashland,	1896	Miss Florence I. Baston,	Charles H. McElhiney, *p.*	'93	'03	7	26	33		0	0	0	0	5	0	5	0	0
Auburn, High st.,	1826	Dea. W. A. Robinson,	G. Walter Fiske, *p. c.*	'98	'03	110	254	364	37	0	10	10	2	5	0	7	0	1
" West, R. F. D.	1844	Mrs. Edgar C. Marston,				10	19	29	14	0	0	0	1	1	0	2	0	0
" 6th st.,	1875	Mrs. Wm. Maloon,	Telesphore Taisne, *p. c.*	'02	'03	61	110	171	45	4	4	8	2	3	0	5	1	0
Augusta, South,	1794	Dea. E. A. Perkins,	Norman McKinnon, *p. c.*	'94	'00	52	187	239	44	8	4	12	8	4	0	12	4	1
" Church Hill,	1897	Eugene B. Stackpole,				6	9	15	2	0	0	0	0	0	0	0	0	0
Baldwin, East,	1821	Mrs. Lorenzo Norton,	Thomas M. Davies, *p.*	'69	'02	7	28	35	19	0	0	0	0	0	0	0	0	0
Bangor, 1st,	1811	James H. Crosby,	Charles H. Cutler, *p. c.*	'86	'86	48	168	216	56	7	6	13	3	5	0	8	2	0
" Hammond st.,	1833	Albert E. Lambe,				130	294	424	77	8	6	14	4	4	0	8	3	4
" Central,	1847	Edw. M. Blanding,	John S. Penman, *p. c.*	'87	'94	80	247	327	88	9	14	23	4	5	0	9		
" East,	1878	Mrs. E. W. Wentworth,				12	16	28		0	0	0	0	0	0	0	0	0
" North,	1896	Ralph V. Morrison,																
" Forest Avenue,	1903	Mrs. W. H. Wheeler,	Albert G. Heyhoe,	'00	'03	6	18	24	1	18	8	26	2	0	0	2	3	0
Bath, Winter st.,	1795	Dea. Seth T. Snipe,	Omar W. Folsom, *p. c.*	'72	'84	74	201	275	58	8	1	9	2	3	0	5	8	0
" Central,	1835	Wm. B. Müssenden,	George C. DeMott, *p. c.*	'94	'03	24	94	118	22	2	3	5	1	1	0	2	2	0
Belfast, 1st,	1796	Dr. A. O. Stoddard,				30	119	149	38	2	4	6	5	0	0	5	2	2
" North,	1846	Walter G. Hatch,				10	35	45	16	2	0	2	1	0	0	1	0	0
Benton Falls,	1858	Miss Marcia E. Lunt,	Arthur Varley, *p.*	'94	'02	8	24	32	12	0	0	0	1	0	0	1	0	0
Bethel,	1799	Dea. J. U. Purington,	Charles N. Gleason, *p.*	'87	'02	42	86	128	23	7	0	7	1	2	0	3	2	0
Biddeford, 1st,	1730	John R. Staples,																
" 2d,	1805	G. N. Weymouth,	Edwin L. Noble, *p.*	'96	'04	52	173	225	75	1	0	1	5	9	0	14	1	1
Bingham,	1805	Dea. T. F. Houghton,	William A. Richmond, *p.*	'00	'03	15	50	65	13	3	3	6	3	3	0	6	3	3
Blanchard,	1833	Dea. C. B. Packard,	Raymond A. Fowles, *p.*	'03	'04	9	22	31		2	0	2	1	1	0	2	2	0
Bluehill,	1772	Mrs. L. L. Partridge,	Ebenezer Bean, *p.*	'62	'93	19	60	79	22	1	0	1	3	0	0	3	1	0
Boothbay,	1766	Mrs. D. Dodge, *a*				3	6	9	3	0	0	0	0	0	0	0	0	0
" Harbor,	1848	Mrs. G. B. Kenniston,	Frank B. Hyde, *p.*	'96	'03	15	72	87		1	1	2	2	0	0	2	1	0
Bremen, Broad Cove,	1829	John S. Fiske,	John J. Bulfinch, *p.*	'60	'78	3	5	8		0	0	0	0	0	0	0	0	0
Brewer, 1st,	1800	Wilbur Sawyer,				64	201	265	40	10	2	12	4	2	1	7	10	1
" South,	1843	Sewall S. Herrick,	J. Chris. Williams, *p.*	'90	'03	14	47	61	11	0	0	0	4	5	15	24	0	0
Bridgton, 1st,	1784	Edward L. Lewis,	John B. Saer, *p.*	'81	'01	27	92	119	21	13	0	13	4	1	0	5	10	0
" South,	1829	Fred N. Berry,	Frank H. Baker, *p. c.*	'97	'03	29	55	84	29	4	3	7	2	9	0	11	1	0

a E. Edgecomb. Allen's Mills, *see* Industry. Bar Harbor, *see* Eden. Bar Mills, *see* Buxton.

SUNDAY SCHOOLS AND BENEVOLENCE.

CHURCHES.	SUNDAY SCHOOL.				Y.P.S.	BENEVOLENCE.									Legacies.	Home Exp.
Place.	Superintendent.	Mem.	Av.	Fam.	Members.	Foreign.	Ed'n.	Ch. B'd'g.	Home M.	A. M. A.	S. S.	Min. Aid.	Other.	TOTAL.		
Abbot,																
Acton,	Samuel H. Garvin,	30	20	20		$ 0	$ 0	$ 0	$20	$ 0	$ 0	$ 0	$ 0	$20	$ 0	$250
Albany,	Wallace E. Cummings,	h25	16	40	0	4	0	0	1	0	0	0	0	5	0	250
Alfred,	Dea. J. M. Akers,	113	52	90	35	0	0	0	12	25	0	0	0	37	0	2,700
Alna,	[No school.]					0	0	0	0	0	0	0	0	0	0	0
Amherst,	Mrs. G Richardson, Am'sta(2)	h150	130	101	25	3	0	3	9	0	0	0	0	15	0	300
Andover,	J. L. Bailey,	60	35	45	42	0	0	0	7	3	0	0	7	17	0	920
Anson,						0	0	0	0	0	0	0	0	0	0	0
" North,	Mrs. Ella Beals,	50	25	35	0											
Ashland,	Miss Florence I. Baston,	85	30	52	12	0	0	5	0	0	0	0	0	5	0	289
Auburn, High st.,	J. Walter Stetson,	230	176	400	80	118	0	0	88	100	7	0	60	373	0	4,000
" West,	H. K. Anderson,					0	0	0	3	0	0	0	0	3	0	286
" 6th st.,	Windsor P. Daggett,	100	80	150	40	10	0	0	20	5	0	0	75	110	0	5,340
Augusta, South,	M. P. Dutton,	138	90	280	63	88	0	0	46	12	6	0	62	214	0	2,880
" Church Hill,																
Baldwin, East,	Mrs. L. Norton,	21	11	28	48	0	0	0	9	5	0	0	3	17	0	264
Bangor, 1st,	James H. Crosby,	130	89	144	0	183	5	69	192	73	5	17	434	978	0	3,974
" Hammond st.,	Prof. F. B. Denio,	h437	339		37	537	20	32	271	87	5	15	639	1,606	0	4,365
" Central,	Rev. J. S. Penman,	305	170	315	35	720	5	135	355	151	20	0	332	1,718	0	5,500
" East,																
" North,																
" Forest Ave.,	Rev. A. G Heyhoe,	151	77	60	35	0	0	0	0	0	0	0	0	0	0	480
Bath, Winter st.,	Seth T. Snipe,	h202	142	140	30	356	9	11	67	29	10	18	353	853	0	3,000
" Central,	Capt. William R. Kimball,	180	103	195	26	161	13	43	73	28	15	0	130	463	0	3,356
Belfast, 1st,	Harry M. Prentiss,	h111	40	100	34	120	10	12	125	48	10	10	41	376	0	2,002
" North,	Harry A. Furbish,	56	42	50	20	9	0	0	12	3	0	0	4	28	0	172
Benton Falls,	J. H. Reed,	26		25		0	0	0	6	0	0	0	0	6	0	322
Bethel,	E. C. Bowler,	65	45	75	30	25	0	0	25	28	0	0	10	88	0	2,200
Biddeford, 1st,																
" 2d,	H rold J. Staples,	150	68	150	64	64	0	9	110	21	0	0	50	254	0	3,000
Bingham,	Elmer Baker,	70	47		36	0	0	0	10	0	0	0	0	10	0	488
Blanchard,	John E. Ames,	25	15	10		0	0	0	5	0	0	0	0	5	21	125
Bluehill,	Frederic A. Fisher,	132	35	85	46	0	0	0	40	4	10	0	0	54	0	816
Boothbay,																
" Harbor,	Thomas F. Lamson,	104	60	150	64	42	0	0	23	0	0	0	0	65	0	1,012
Bremen,	Charles P. Stahl,	30	20	20		3	0	0	3	1	0	10	0	17	0	50
Brewer, 1st,	Manly Hardy,	225	113	265	115	70	0	10	88	54	0	0	108	330	0	3,415
" South,	Dea. H. P. Sargent,	120	75	100	71								50	50	1,900	750
Bridgton, 1st,	Willis E. Ingalls,	65	50	135	30	37	0	0	56	31	4	6	15	149	0	5,700
" South,	F. N. Berry,	h98	34	68	43	5	0	3	90	0	3	0	15	116	0	1,239

a Mrs. R. Gregg, Aurora.

CHURCHES.		CLERKS.	MINISTERS.			MEMBERS.				ADMITTED			REMOVED.				BAPT.	
City or Town.	Org.	Name.	Name.	Ord.	C'd.	Ma.	Fe.	To.	Ab.	C.	L.	To.	Di.	L.	Dc.	To.	Ad.	Inf.
Bridgton, North,	1832	Dea. F. O. Chadbourne,	Fred E. Winn, *p.*	'93	'03	17	46	63	14	0	4	4	1	0	0	1	0	0
Bristol,	1796	Albert H. Hunter,		'95	'03	14	41	55	10	2	0	2	6	2	0	8	2	0
" **South,**	1903	Miss Lois R. Otis,	C. Wellington Rogers, *p.*	'90	'02	10	21	31	0	24	7	31	0	0	0	0	22	3
Brooks,	1902	Willard S. Jones,	Eugene E. Colburn, *p.*	'75	'03	4	21	25	3	0	2	2	0	3	0	3	0	1
Brooksville,	1793	Groves H. Cousins,	Clement M.G. Harwood, *p.*	'70	'02													
" **West,**	1826	Rev. H. L. Packard,	Herbert L. Packard, *p.*	'01	'01	20	53	73	33	1	6	7	1	3	0	4	0	0
Brownfield, East,	1807	Almon F. Johnson,	Alex. J. Cameron, *p.*	'98	'02	17	40	57	3	2	0	2	1	0	0	1	1	0
Brownville,	1819	Dea. G. G. Brown,	Isaiah B. Conley, *p.*	'90	'03	64	129	193	42	0	0	0	0	1	0	1	0	0
Brunswick,	1737	John Furbish,	Herbert A. Jump, *p. c.*	'00	'03	57	174	231	50	17	6	23	1	4	1	6	15	1
Bucksport,	1803	Albert F. Page,	William Forsyth, *p. c.*	'70	'70	53	134	187	52	0	0	0	4	1	0	5	0	1
Burlington,	1827	Mrs. Stella J. Damm,				11	28	39	11	3	1	4	0	0	0	0	1	0
Buxton, Bar Mills,	1763	Miss Henrietta Elden,	W. Henry McBride. *p.*	'87	'05	12	36	48	16	0	0	0	1	2	0	3	0	0
" **Groveville,**	1763	Dea. Samuel A. Hill,	W. Henry McBride, *p.*	'87	'03	9	30	39	11	0	2	2	0	0	0	0	0	0
Calais,	1825	George B. Bates,	Charles G. McCully, *p.*	'60	'76	49	149	198	24	0	0	0	5	1	0	6	0	4
" **Red Beach,**	1894	Mrs. Henry Poore,	Harry O. Worthley, *p.*	'99	'02	5	21	26	4	0	4	4	1	0	0	1	0	0
Camden,	1805	Mrs. M. Blanche Rich,	Lewis D. Evans, *p. c.*	'75	'89	36	148	184	47	4	8	12	3	1	0	4	4	0
Cape Elizab'h, 1st, Willard,	1734	Mrs. M. F. Flint,				19	62	81	8	8	2	10	1	0	0	1	9	2
Caratunk,	1887	William Adams,				3	14	17	9	0	0	0	0	0	0	0	0	0
Casco,	1864	Moses S. Eastman,	[C. C. Foster, *Bapt.*]		'03	6	11	17	3	0	0	0	1	1	0	2	0	0
Castine,	1820		Robert G. Harbutt, *p.*	'83	'04	9	40	49		0	0	0	1	1	0	2	0	0
Cherryfield,	1833	Rev. A. L. Golder,	Arthur L. Golder, *p.*	'91	'03	8	29	37	10	0	0	0	0	0	7	7	0	0
Cornish,	1840	Mrs. Jennie E. Pike,	Thomas M. Davies, *p.*	'69	'01	13	47	60	12	1	0	1	0	4	0	4	1	0
Cranberry Isles,	1899	Mrs. A. H. Spurling, *a*	Charles N. Davie, *p.*	'98	'97	3	18	21	0	0	0	0	0	0	0	0	0	0
Cumberland Center,	1793	Rev. P. E. Miller,	Paris E. Miller, *p. c.*	'95	'99	48	78	126	26	1	0	1	2	0	0	2	1	2
Dead River,	1899	Russell V. Safford,																
Dedham,	1841	Mrs. Ella L. Burrill,	Ira A. Smith, *p.*	'82	'01	17	19	36	0	2	0	2	0	2	0	2	2	0
Deer Isle, 1st,	1793	Rev. J. A. Lawrence,	John A. Lawrence, *p.*	'94	'02	67	128	195	30	1	0	1	7	0	0	7	2	0
" **2d, North,**	1858	Mrs. Hattie E. Powers,				12	27	39	11	7	2	9	0	0	0	0	6	0
" **Little,**	1895	Mrs. Sadie H. Eaton,				12	15	27	5	0	0	0	0	0	0	0	0	0
Denmark,	1829	Mrs. Geo. N. Colby,	Willard H. Palmer, *p.*	'03	'03	11	48	59	10	0	2	2	1	3	0	4	0	0
Dennysville,	1805	C. Woodbury Hobart,	Frank W. Snell, *p.*	'94	'98	19	55	74	20	1	0	1	1	0	0	1	0	0
Dexter,	1834	Mrs. Belle M. Foss,	James G. Fisher, *p.*	'99	'99	14	44	58	16	3	2	5	1	0	0	1	2	0
Dresden, West,	1893	Mrs. E. H. Meservey,				4	15	19	2	1	1	2	0	1	0	1	1	0
Durham,	1796	Mrs. Laura A. Brown,				3	4	7	0	0	0	0	1	0	0	1	0	0
East Machias,	1826	George F. Cary,	Fred K. Ellsworth, *p.*	'98	'02	20	69	89	25	1	1	2	2	1	0	3	0	0
Eastport,	1819	Mrs. Eben A. Holmes,	John M. Bieler, *p. c.*	'02	'01	22	64	86	25	3	0	3	1	0	0	1	3	0
Eden, Bar Harbor,	1883	Dea. William Clark,	Angus M. McDonald, *p.*	'94	'03	27	64	91	15	1	2	3	1	1	0	2	1	5
" **Otter Creek,**	1902	Mrs. John Stanley,	Alexander P. McDonald, *p.*	'94	'01	4	5	9	0	0	0	0	1	0	2	3	0	0
Edgecomb, North,	1783	Dea. Eben Chase,				11	42	53	12	0	0	0	3	1	0	4	0	0
Eliot,	1721	William L. Fernald,	J. Newton Brown, *p.*	'70	'03	13	47	60	17	0	3	3	2	3	7	12	0	0

a **Islesford.** **Cumberland Mills,** *see* **Westbrook.** **Deering,** *see* **Portland.**

CHURCHES.	SUNDAY SCHOOL.				Y.P.S.	BENEVOLENCE.										
Place.	Superintendent.	Mem.	Av.	Fam.	Members.	Foreign.	Ed'n.	Ch. B'd'g.	Home M.	A. M. A.	S. S.	Min. Aid.	Other.	TOTAL.	Legacies.	Home Exp.
Bridgton, North,	F. O. Chadbourne,	h79	40	50	38	21	5	5	41	11	12	7	3	105	0	585
Bristol,		40	26	75		0	0	0	0	0	0	0	0	0	0	490
" South,	Bradford C. Redonnette,	113	60	114	0	0	0	0	7	0	0	0	0	7	0	1,036
Brooks,	G. L. Morrill,	52	33	100	0	2	0	0	2	1	0	0	0	5	0	450
Brooksville,																
" West,	O. L. Tapley,	100	75	60	30	5	0	3	31	1	0	1	0	41	0	500
Brownfield, East,	L. R. Giles,	55	40	50	25	16	0	0	10	0	0	0	1	27	0	1,400
Brownville,	Anson W. Page,	h160	72	100	39	5	0	0	0	0	0	0	5	10	0	1,052
Brunswick,	Arthur B. Johnson, Topsham,	209	125	225	0	389	19	27	181	94	22	33	350	1,115	0	4,202
Bucksport,	Louis Chandler,	100	60	90	0	21	2	7	21	0	10	5	38	104	0	2,460
Burlington,	Chas. Barker,	30	20	20	0	3	0	0	11	0	0	0	2	16	0	112
Buxton, Bar M's,	Rev. W. H. McBride,	25	15	125		4	0	0	3	1	0	0	0	8	0	665
" Grovev'e,	J. M. Hill,	42	22	34	40	0	0	0	18	0	0	0	0	18	0	361
Calais,	William A. Murchie,	h312	210	157	55	425	300	18	96	92	40	12	93	1,076	0	2,200
" Red Beach,	Alexander Lowe,	60	25	75	75	50	0	0	0	0	0	0	0	50	0	550
Camden,	Rev. T. E. Brastow, Rockport,	206	86	200	20	0	0	5	70	87	0	0	58	220	0	1,626
C. Elizabeth, 1st,	John Gavett,	100	75	140	75	40	0	0	33	5	3	4	0	85	0	850
Caratunk,																
Casco,	Joseph Batty,	40	30	40	20	0	0	0	5	0	0	0	0	5	0	175
Castine,	Miss Faye Devereux,	140	85	70	70	25	0	0	13	23	0	0	15	76	2,000	1,170
Cherryfield,	Mrs. Frances C. Jewett,	150	86	150	48	0	0	0	8	0	0	0	0	8	0	
Cornish,	W. R. Copp,					2	0	2	16	6	2	5	0	33	0	
Cranberry Isles,	G. W. Bulger,	50	35	150	35	12	0	0	12	0	0	0	15	39	0	800
Cumberland	S. S. J. Porter,	150	75	80	20	37	0	10	44	48	4	1	37	181	0	1,100
Dead River,																
Dedham,	H. P. Burrill,	40	30	82	24	0	0	0	5	2	0	0	3	10	0	150
Deer Isle, 1st,	Frank A. Gross,	165	75	180	0	0	0	0	20	0	2	1	30	53	0	1,224
" 2d,	Mrs. Eliza A. Weed,	45	35	30		0	0	0	0	0	0	0	0	0	0	175
" Little,	John Powers,	35	25	37		0	0	0	0	0	0	0	0	0	0	76
Denmark,	Dea. Edwin Pingree,	46	30	70	30	0	0	0	11	0	0	0	0	11	0	375
Dennysville,	Mrs. E. B. Sheahan,	125	55	50	15	24	0	4	26	12	0	3	11	80	0	682
Dexter,	Timothy Crowther,	h75	35	60	25	3	1	1	33	2	0	0	3	43	0	467
Dresden, West,	Mrs. Mary Brannen,	34	20	28	0	0	0	0	2	0	0	0	0	2	0	162
Durham,	Mrs. Laura A. Brown,				0	0	0	0	0	0	0	0	0	0	0	0
East Machias,	George F. Cary,	125	96	200	50	22	0	0	22	6	0	0	15	65	0	2,000
Eastport,	Fremont A. Bibber,	142	65	80	26	12	2	0	4	5	2	3	13	41	0	1,200
Eden, Bar Harbor	B. E. Clark,	145	100	90	50	79	0	259	78	16	16	0	50	498	0	3,958
" Otter Creek,	Mrs. Geo. W. Grover,	h60	42	50	60	1	0	0	17	2	0	0	0	20	0	1,000
Edgecomb,		30	20	30	28	0	0	0	0	0	0	0	0	0	0	110
Eliot,	Wallace E. Dixon,	74	43	100	38	40	0	0	3	0	0	0	0	43	0	781

CHURCHES.		CLERKS.	MINISTERS.			MEMBERS.				ADMITTED.			REMOVED.				BAPT.	
City or Town.	Org.	Name.	Name.	Ord.	C'd.	Ma.	Fe.	To.	Ab.	C.	L.	To.	Dl.	L.	Dc.	To.	Ad.	Inf.
Ellsworth,	1812	John H. Brimmer,	Joseph M. Adams, *p.*	'93	'99	22	133	155		0	0	0	1	2	0	3	0	0
" Falls,	1885	Mrs. Lizzie S. Moore,				22	47	69	20	0	0	0	0	0	0	0	0	0
" No. Nicolin,	1885	Mrs. Mary W. Bates,				9	18	27		0	0	0	1	0	0	1	0	0
Falmouth, 1st,	1754	Dea. Daniel W. Lunt,	John A. Waterworth, *p.*	'74	'03	15	51	66	14	0	4	4	1	4	0	5	0	0
" 2d, Woodsfords R.F.D.	1830	B. F. Lunt,	Israel Jordan, *p.*	'93	'02	19	42	61		0	0	0	1	5	0	6	0	0
Farmington, 1st,	1814	Byron M. Small,				59	166	225	80	3	6	9	10	8	0	18	2	4
" Falls,	1850	Miss Julia A. Merrill,	George A. Merrill, *p.*	'97	'97	10	21	31	8	0	0	0	0	0	0	0	0	0
Fort Fairfield,	1844	Dea. C. H. Stevens,	David L. Wilson, *p. c.*	'98	'99	33	67	100	19	12	6	18	2	1	0	3	12	0
Foxcroft and Dover,	1822	W. M. Steward,	Vitellus M. Hardy, *p. c.*	'72	'00	89	203	292	76	1	0	1	5	4	0	9	1	4
Frankfort,	1851	Miss Sarah L. Peirce,	John R. Wilson, *p.*	'95	'02	3	24	27	17	2	0	2	0	0	0	0	1	0
Freedom,	1858	George E. Worth,	[C. W. Hawksworth, *Lic.*]		'03	20	37	57		1	0	1	0	0	0	0	0	0
Freeport, 1st,	1789	Dea. George A. Fogg,	Silas N. Adams, *p.*	'88	'03	34	104	138	35	0	0	0	1	2	0	3	0	0
" South,	1857	Miss Stella L. Soule,	George H. Woodward, *p.*	'97	'99	20	60	80		0	2	2	0	0	0	0	0	0
Fryeburg,	1775	Mrs. T. L. Eastman,	Edgar T. Pitts, *p.*	'82	'03	26	64	90	19	4	7	11	0	4	0	4	3	0
Gardiner,	1835	Miss Ethel Anne,	Langdon Quimby, *p. c.*	'92	'92	24	102	126	35	11	0	11	10	10	60	80	9	9
" South,	1883	Mrs. Wm. E. Beard,	Robert Lawton, *p.*	'95	'04	23	69	92	32	0	0	0	0	0	0	0	0	0
Garland,	1810	Miss Sarah A. Curtis,	James G. Fisher, *p.*	99	'99	12	45	57	24	3	3	6	0	0	0	0	3	0
Gilead,	1818	Barker S. Burbank,	Linnæus M. Bosworth, *p.*	'91	'02	10	22	32	17	0	3	3	0	1	0	1	0	0
Gorham,	1750	B. F. Whitney,	James C. Gregory, *p. c.*	'92	'01	85	207	292		3	14	17	3	4	0	7	1	3
Gray,	1803	Dea. Ansel W. Merrill,	Herbert L. McCann, *p.*	'94	'99	30	49	79	20	4	0	4	0	2	0	2	3	0
Greenville,	1869	Mrs. W. L. Rogers,	Clarence J. Rogers,	'00	'03	11	24	35	5	3	4	7	0	3	0	3	3	1
Hallowell,	1790	Miss Annie F. Page,	Charles A. Wight, *p.*	'85	'00	27	94	121	42	8	1	9	2	1	0	3	6	0
Hampden,	1817	Mrs. Sarah B. Willey,	George H. Hull, *p.*	'98	'03	28	75	103	29	0	2	2	1	1	0	2	0	0
Harpswell Center,	1753	John A. Curtis,	Richard B. Mills, *p.*	'89	'01	19	36	55		2	0	2	0	0	0	0	0	0
Harrison,	1826	James P. Blake,	Fred E. Winn, *p.*	'93	'03	16	30	46	10	0	1	1	0	0	0	0	0	0
Hiram,	1826	Mrs. J. P. Hubbard,	Willard H. Palmer, *p.*	'03	'03	13	26	39	12	0	0	0	1	1	0	2	0	0
Holden, Brewer, R.F.D.	1828	Walter L. Hart,	Ira A. Smith, *p.*	'82	'01	31	48	79	18	1	0	1	1	0	0	1	1	1
Houlton,	1811	Miss H. R. White,	Daniel E. Putnam, *p.*	'99	'00	29	66	95	12	1	1	2	1	3	0	4	1	0
Industry, Allen's Mills,	1808	W. L. Rackliff, *a*				6	8	14	2	0	0	0	0	2	0	2	0	0
Island Falls,	1859	Mrs. L. F. Reed,	Frank S. Dolliff, *p.*	'92	'99	42	83	125	15	3	2	5	5	4	0	9	3	5
Isle au Haut,	1857	Miss H. A. M. Turner,				1	15	16	7	1	0	1	0	0	0	0	0	0
Jackman,	1890	Mrs. M. M. Newton,	Caleb L. Rotch, *p.*	'79	'02	6	39	45	10	0	0	0	0	0	0	0	0	0
Jackson,	1812	E. E. Morton, *b*	Eugene E. Colburn, *p.*	'75	'03	31	52	83	31	0	0	0	1	0	0	1	0	0
Jonesboro',	1882																	
Jonesport,	1877	Mrs. E. R. Peasley,	Thomas B. Hatt, *p.*	'96	'01	39	81	120	14	2	2	4	1	0	0	1	0	0
Kenduskeag,	1834	Benj. F. Higgins,				10	16	26	7	0	0	0	1	0	0	1	0	0
Kennebunk,	1826	Dea. Wm. Titcomb,	Albert C. Fulton, *p. c.*	'00	'00	35	82	117	18	0	0	0	2	0	0	2	0	1
Kennebunkport, 1st,	1730	Miss Bertha S. Smith,	Alexander Sloan, *p.*	'97	'00	11	29	40	2	0	0	0	1	0	0	1	0	0
" South,	1838	Miss Olive A. White,	Alexander Sloan, *p.*	'97	'00	20	51	71	15	4	0	4	2	2	0	4	3	0
Kittery Point,	1714	James H. Walker,	George H. Woodhull, *p.*	'88	'02	5	18	23	4	0	2	2	0	0	0	0	0	3

a Farmington, R. F. D. *b* Brooks, R. F. D. Frenchboro, *see* Long Island. Groveville, *see* Buxton.

CHURCHES.	SUNDAY SCHOOL.				Y.P.S.	BENEVOLENCE.									Legacies.	Home Exp.
Place.	Superintendent.	Mem.	Av.	Fam.	Members.	Foreign.	Ed'n.	Ch. B'd'g.	Home M.	A. M. A.	S. S.	Min. Aid.	Other.	TOTAL.		
Ellsworth,	Linwood H. Cushman,	100	70	175		40	0	0	50	39	0	0	12	141	0	1,800
" Falls,	Benj. B. Whitcomb,	62	62	90	28	0	0	0	5	0	0	0	0	5	0	400
" North,	Mrs. Mary W. Bates,	12	8	47	0	0	0	0	0	0	0	0	0	0	0	
Falmouth, 1st,	Joseph S. Hobbs, W. F.	65	42	60	38	4	0	0	14	10	0	0	0	28	0	1,140
" 2d,	Wm. E. Winslow,	60	36			14	0	0	0	33	0	0	12	59	0	600
Farmington, 1st,	Martin H. Fowler,	175	139	200	18	53	0	0	65	11	0	0	27	156	0	2,300
" Falls,	Benjamin F. Watson,	35	22	27		2	0	0	6	1	1	0	0	10	0	300
Fort Fairfield,	H. N. Goodhue,	h154	72	100	90	56	0	0	8	25	0	0	18	107	0	1,376
Foxcroft & Dover,	W. N. Park,	100	55	100		15	0	0	27	12	0	0	96	150	0	1,963
Frankfort,	Miss Sarah L. Peirce,	75	46	100	0	0	0	0	20	0	0	0	4	24	0	648
Freedom,																
Freeport,	Almore K. Vannah,	155	70	160	82	10	0	0	8	10	0	0	50	78	0	1,456
" South,	Miss Anna Stockbridge,	76	43	100	53	48	0	7	23	78	4	8	2	170	0	900
Fryeburg,	Samson H Harriman,	h 82	60	90	56	17	0	0	6	9	10	0	35	77	0	1,090
Gardiner,	W. S. Ames,	136	90	120	71	15	0	0	24	30	0	0	248	317	0	1,600
" South,	George W. Robinson,	135	35	150	38	4	6	1	5	6	6	0	4	32	0	970
Garland,	Roland F. Mayo, Dexter,	h95	32	40	0	12	0	0	20	5	1	0	10	48	0	360
Gilead,	Rev. Henry Farrar,	35	20	40	0	3	0	0	9	16	3	0	3	34	0	500
Gorham,	E. H. F. Smith,	150	98	150	97	141	13	54	118	64	32	10	45	477	0	2,256
Gray,	Luther W. Hill,	60	45	80		9	2	3	14	5	3	0	5	41	500	1,370
Greenville,	Miss Elizabeth M. Davison,	167	75	150	61	12	5	5	16	14	5	0	4	61	0	4,050
Hallowell,	D. C. Skillin,	h178	105	100	30	81	0	0	65	38	12	0	15	211	0	1,730
Hampden,	Henry W. Hammond,	98	54	80	35	117	2	13	70	47	0	3	37	289	0	862
Harpswell,	A. Merriman,	45	25	40	21	0	0	1	0	4	0	0	0	5	0	601
Harrison,	Mrs. Myra Patrick,	37	15	32		2	3	2	9	2	2	0	0	20	0	382
Hiram,	George W. Clifford,	25	15	20		0	0	0	0	0	0	0	17	17	0	240
Holden,	Walter L. Hart,	85	35	50	37	8	0	2	19	7	0	2	0	38	0	950
Houlton,	Moses Burpee,	63	38	88	0	33	0	6	42	25	0	0	12	118	0	1,351
Industry,	W. L. Rackliff,	15	12	40	0	0	0	0	5	0	0	0	0	5	0	125
Island Falls,	S. R. Crabtree,	h236	116	126	135	28	0	10	85	20	0	2	0	145	0	950
Isle au Haut,	Miss H. A. M. Turner,	33	25	30	12	2	0	0	0	0	0	0	0	2	0	
Jackman,	Rev. C. L. Rotch,	m75	40	150	30	1	1	7	35	1	1	0	0	46	0	920
Jackson,	F. H. Brown, Brooks, R.F.D.	40	30	24	0	2	1	1	12	6	1	0	0	23	0	
Jonesboro',																
Jonesport,	Edgar Worcester,	h205	112	100	0	15	75	75	61	5	15	10	66	322	0	1,015
Kenduskeag,	James F. Beath,	65	42	10	35	30	0	0	4	22	7	0	0	63	0	165
Kennebunk,	Rev. A. C. Fulton,	102	55	60		88	42	23	44	45	42	0	0	284	0	1,956
Ken'b'kport, 1st,	Charles W. B. Clough,	35	25	31	0	6	3	3	13	3	0	0	9	37	0	426
" South,	Dea. P. A. Twambly,	h60	30	62	20	8	3	5	8	3	0	0	91	118	0	1,000
Kittery,	Harold D. Walker,	87	48	26		0	0	0	24	1	0	0	1	26	0	647

CHURCHES.		CLERKS.	MINISTERS.			MEMBERS.				ADMITTED.			REMOVED.				BAPT.	
City or Town.	Org.	Name.	Name.	Ord.	C'd.	Ma.	Fe.	To.	Ab.	C.	L.	To.	Di.	L.	Dc.	To.	Ad.	Inf.
Lebanon Center,	1765	Mrs. Geo. F. Shapleigh,				7	19	26	13	0	0	0	1	7	0	8	0	0
Lewiston,	1854	Franklin M. Drew,	Percival F. Marston, *p. c.*	'94	'02	100	220	320		5	8	13	6	9	3	18		10
Limerick,	1795	W. H. P. Emery,	George A. Mills, *p.*	'66	'98	8	29	37	8	0	0	0	2	3	0	5	0	0
Limington,	1789	Dea. J. F. Pillsbury,	Charles S. Wilder, *p.*	'90	'02	33	76	109	46	2	5	7	3	1	0	4	1	1
Lincoln,	1831	D. W. Ballantyne,	[Gould R. Anthony, *Lic.*]		'03	5	22	27	4	7	6	13	1	0	0	1	7	
Litchfield Corners,	1811	Asa P. Smith,	Edwin A. Harlow, *p.*	'63	'01	19	30	49		0	0	0	2	3	0	5	0	0
Long Island, Frenchboro,	1889	Wm. A. Van Norden,	Charles G. Fogg, *p.*	'97	'03	6	6	12	4	0	0	0	0	0	0	0	0	0
Lovell Center,	1798	Joseph F. Stearns,				26	58	84	25	0	3	3	2	4	0	6	0	0
Lyman, Alewive,	1801	Dea. C. W. Murphy,	Henry M. Perkins, *p.*	'72	'01	12	31	43	17	0	0	0	1	0	2	3	0	0
Machias,	1782	Warren Hill,	George J. Bloomfield, *p.c.*	'91	'00	51	144	195	52	0	0	0	4	5	0	9	0	2
Machiasport,	1831	Mrs. F. H. Sanborn,	Charles S. Bodwell, *p.*	'03	'03	23	40	63	25	0	0	0	2	0	0	2	0	0
Madison,	1826	Dea. Frank Dinsmore,	Clayton D. Boothby, *p.*	'94	'01	45	97	142	31	19	7	26	1	5	0	6	9	1
" East,	1858	Mark Hobart,	[Daniel Onstott, *Meth.*]		'03	11	34	45	17	0	1	1	0	0	0	0	0	0
Marshfield,	1871	Mrs. A. F. Smith, Machias,				12	28	40	3	0	0	0	1	0	0	1	0	0
Masardis,	1897	Rev. J. Poeton,	Josiah Poeton, *p.*	'96	'02	3	7	10		0	0	0	1	3	0	4	0	2
Mechanic Falls,	1840	Dea. C. A. Foster,	Henry F. Burdon, *p.*	'98	'02	35	78	113	45	0	7	7	1	1	0	2	0	0
Medway,	1890	Mrs. A. M. Dasey,				15	27	42	23	0	0	0	1	0	1	2	0	0
Mercer,	1822																	
Mexico, Ridlonville,	1902	R. T. Parker, *a*	Charles L. Parker, *p.*	'95	'02	33	40	73	5	41	2	43	0	0	0	0	36	5
Milford,	1885	Mrs. E. M. Libby,				3	26	29	14	1	0	1	1	0	0	1	2	0
Millinocket,	1902	Gertrude I. Butters,	[William J. McNeill,]		'03	13	27	40	4	12	6	18	0	0	0	0	12	3
Milltown, N. B.,	1846	Dea. E. H. Balkam,	William J. Buchanan, *p.*	'01	'02	37	101	138		7	2	9	3	0	0	3	5	1
Minot, Auburn, R.F.D.,	1791	Miss L. E. Washburn,				14	48	62	25	0	0	0	1	0	0	1	0	0
" West,	1802	Miss M. D. Barrows,	Frederick Newport,	'83	'03	4	12	16	7	0	0	0	2	2	0	4	0	0
Monmouth,	1853	Dea. H. S. Bent,	[John H. Gould, *Stud.*]		'03	23	41	64	16	0	0	0	0	0	0	0	0	0
Monson,	1821	Enos T. Hescock,	Raymond T. Fowles, *p.*	'03	'03	29	43	72	24	0	3	3	3	3	0	6	0	0
Mount Desert, Somesville,	1876	Dea. R. L. Grindle, M.D.,	George E. Kinney, *p.*	'99	'99	4	29	33	8	2	1	3	3	1	0	4	3	1
" Seal Harbor,	1901	Charles H. Clement,	Alexander P. McDonald, *p.*	'94	'00	5	12	17	0	0	0	0	0	0	0	0	0	0
Newcastle,	1844	Dea. Joel P. Huston,	Rubert B. Mathews, *p. c.*	'93	'94	29	85	114	37	0	0	0	2	0	0	2	0	4
Newfield, West,	1801	Mrs. Clara J. Moulton,	[Howard A. Lincoln, *Lic.*]		'04	16	33	49	9	4	0	4	2	0	0	2	3	0
New Gloucester,	1765	Rev. H. H. Noyes,	Henry H. Noyes, *p. c.*	'94	'98	55	108	163		0	0	0	4	1	0	5	0	0
New Portland, North,	1869	Charles H. Bartlett,				5	13	18		0	0	0	0	0	0	0	0	0
" West,	1889					5	8	13	9	0	0	0	1	0	0	1	0	0
New Sharon,	1801	C. E. Gordon,	George A. Merrill, *p.*	'97	'97	21	51	72	24	4	1	5	1	3	0	4	4	0
New Sweden,	1882	Lars P. Larson, Jemtland,	Olof P. Fogelin, *p.*	'86	'86													
New Vineyard,	1828	Mrs. Kate L. Luce,	Lucien C. Graves, *p.*	'82	'02	10	25	35	9	0	0	0	3	0	0	3	0	0
Norridgewock,	1797	Miss Mary E. Page, *b*				22	51	73	19	0	2	2	2	1	0	3	0	0
Northfield,	1836	Mrs. Maria G. McLain,				1	9	10		0	0	0	1	0	0	1	0	0
North Yarmouth,	1806	Dea. N. S. Shurtleff,	Jehiel S. Richards, *p.*	'77	'01	30	38	68	19	1	3	4	4	0	1	5	1	0
Norway, 1st,	1802	Mrs. A. T. Hobbs,	Bates S. Rideout, *p.*	'87	'88	7	24	31	6	0	0	0	0	0	0	0	0	0

a Rumford Falls. *b* Skowhegan R. F. D. Ligonia, *see* Cape Elizabeth. Mount Desert, *see also* Tremont.

CHURCHES.	SUNDAY SCHOOL.				Y.P.S.	BENEVOLENCE.									Lega-cies.	Home Exp.
Place.	Superintendent.	Mem.	Av.	Fam.	Mem-bers.	For-eign.	Ed'n.	Ch. B'd'g.	Home M.	A. M. A.	S. S.	Min. Aid.	Other.	TOTAL.		
Lebanon,	Albert S. Stackpole, West L.	25	10	30	18										0	416
Lewiston,	Chas. O. Morrill,	260	218	350	100	30	25	22	107	29	26	16	552	807	0	6,700
Limerick,	Samuel T. Bradbury,	h70	30	32	15	5	0	5	65	5	0	0	41	121	0	306
Limington,	Miss Emily M. Jones,	65	40	50	35	14	0	5	35	16	0	2	15	87	0	525
Lincoln,	Daniel W. Ballantyne,	75	55	50		0	0	0	0	0	0	0	0	0	0	650
Litchfield,	F. W. Libby,	65	33	50	38	9	0	0	22	39	0	1	9	80	0	775
Long Island,	Mrs. Joseph Lunt,	50	24	30	0	0	0	0	0	0	0	0	0	0	0	200
Lovell,	C. K. Chapman, *a* (2)	65	50	50	35	2	0	0	8	0	3	0	4	17	0	1,100
Lyman,	Arthur M. Smith, *b*	35	20	30	0	13	0	0	4	3	0	0	4	24	0	650
Machias,	Dea. Willis H. Allen,	200	128		57	161	4	7	100	54	7	5	6	344	0	
Machiasport,	M. S. Traviss,	60	48	85	60	3	0	0	11	0	0	0	0	14	0	425
Madison,	Ernest C. Weston,	175	103	210	60	11	0	0	161	68	0	0	5	245	50	1,470
" East,						0	0	0	7	0	0	0	5	12	0	110
Marshfield,				35		0	0	1	3	1	0	0	0	5	0	41
Masardis,	Mrs. Charles Carney,	45	31	35		6	0	0	8	0	0	0	0	14	0	150
Mechanic Falls,	S. L. Hawley,	70	45	75	20										0	892
Medway,	Mrs. A. M. Dasey,	22	16	20	0	0	0	0	0	0	0	0	0	0	0	25
Mercer,																
Mexico,	W. S. Crommett,	150	80	200	67	2	0	0	34	0	0	0	85	121	0	1,977
Milford,	Mrs. Julia Longley,	35	20	60	0	0	0	3	6	3	0	1	0	13	0	212
Millinocket,	Miss Gertrude I. Butters,	90	50	150	38	0	0	0	12	0	0	0	1	13	0	3,614
Milltown, N. B.	E. H. Balkam,	101	57	100	25	63	0	0	9	0	0	0	21	93	0	1,476
Minot,	H. Wilson Perkins,	38	18	32	0	16	0	5	44	39	0	0	0	104	0	223
" West,	E. L. Perry,			20											0	151
Monmouth,	H. S. Bent,	40	28	25	0	10	0	0	5	0	0	0	0	15	1,000	600
Monson,	Enos T. Hescock,	125	52	90	0	2	0	0	0	0	0	0	0	2	0	765
Mount Desert,	Dr. R. L. Grindle,	m100	65	100	56	9	0	6	21	6	0	0	0	42	0	700
" Seal Harbor,	Henry W. White, *c* m	h105	62	45	40	7	0	160	43	2	0	0	10	222	0	1,050
Newcastle, 2d,	Oliver W. Sherman,	109	42	85	0	20	15	16	67	42	0	0	0	160	0	1,352
Newfield, West,	Benjamin I. Garland,	48	26	53	39	0	0	0	30	14	15	0	24	83	0	342
New Gloucester,	Albert L. Rideout, m	130	75	170	50	218	0	0	87	46	0	3	131	485	250	1,300
New Portland, N.																
" West,																
New Sharon,	O. B. Head,	h85	35	70	36	2	0	1	10	1	2	0	4	20	0	400
New Sweden,																
New Vineyard,	Frank Luce,	h40	30	60	30	9	0	0	8	1	0	0	45	63	0	225
Norridgewock,	A. D. Brackley,	100	45	78	60	16	0	0	5	6	0	0	4	31	0	700
Northfield,	E. M. Smith,	50	35	23		0	0	0	3	0	0	0	0	3	0	110
North Yarmouth,	George H. Mitchell,	h100	70	100	16	10	0	0	16	0	0	0	0	26	0	600
Norway, 1st,	W. Herbert Hobbs,	36	31		33	0	0	0	0	0	0	0	1	1	0	159

a A. M. Pottle, L. Village. *b* Alfred, R. F. D. *c* N. E. Harbor.

CHURCHES.		CLERKS.	MINISTERS.				MEMBERS.				ADMITTED.			REMOVED.				BAPT.	
City or Town.	Org.	Name.	Name.	Ord.	C'd.		Ma.	Fe.	To.	Ab.	C.	L.	To.	Di.	L.	Dc.	To.	Ad.	Inf.
Norway, 2d,	1853	H. L. Horne,	Bates S. Rideout, *p.*	'87	'87		48	137	185	60	0	4	4	0	0	0	0	0	0
Olamon,	1890	Mrs. A. McPheters,																	
Oldtown,	1834	Mrs. Marie I. Bean,	[John M. Brockie, *Stud.*]		'03		5	29	34	11	0	0	0	0	0	37	37	0	1
" Stillwater,	1859	Mrs. W. H. Woodard,					3	21	24	8	0	0	0	0	0	0	0	0	0
Orland,	1850	Mrs. C. S. Partridge,	Howard D. French, *p. c.*	'00	'00		4	26	30	3	0	0	0	0	0	0	0	0	0
Orono,	1828	A. M. Shaw,	George M. Woodwell, *p.*	'83	'00		29	65	94	36	4	4	8	0	5	2	7	3	0
Orrington, So.Brewer, R.F.D.	'34	Miss Ruth A. George,	J. Chris. Williams,	'90	'03		14	44	58	16	0	0	0	1	0	0	1	0	0
Otisfield,	1797	Miss Harriet J. Loring,	Ebenezer H. Jenkyns, *p.*	'67	'03		13	31	44	10	0	6	6	0	3	0	3	0	0
Oxford,	1826	Mrs. C. F. Starbird,	Frederick Newport, *p.*	'83	'00		10	25	35	10	0	1	1	0	0	0	0	0	0
Parsonsfield, North,	1795	H. G. O. Smith,																	
Patten,	1841	Dea. Leroy Miles,	[Merrit F. Lee, *U. P.*]		'03		16	37	53	10	0	0	0	1	0	0	1	0	0
Pembroke,	1835	Dea. B. A. Campbell,					2	5	7	1	0	0	0	0	0	0	0	0	0
Perry,	1822	Everett Cook,	Sidney K. B. Perkins, *p.*	'60	'00		12	39	51	5	1	2	3	1	0	0	1	0	0
Phillips,	1822	Miss Cora E. Wheeler,	Oscar W. Peterson, *p.*	'02	'02		14	44	58	21	14	6	20	2	2	0	4	13	1
Phippsburg,	1765	Frank S. Bowker,					9	46	55	30	0	0	0	2	0	0	2	0	0
Pittston, Gardiner, R F.D.	1812	Dea. E. A Lapham,	Charles A. Wight, *p.*	'85	'03		12	29	41	19	0	0	0	2	0	0	2	0	
Poland,	1825	Dea. F. A. Pulsifer,					5	10	15		0	1	1	0	1	0	1	0	0
Portage,	1903	Mrs. M. Sutherland,	Josiah Poeton, *p.*	'96	'03		3	6	9	1	3	6	9	0	0	0	0	2	0
Portland, 2d Parish,	1787	Convers E. Leach,	Rollin T. Hack, *p. c.*	'87	'94		126	323	449	57	6	3	9	9	9	0	18	6	0
" High st.,	1831	Dea. Horatio Staples,	William H. Fenn, *p. c.**	'59	'66		80	230	310	94	3	3	6	7	2	0	9	3	2
" Fourth,	1835	Miss L. A. Heuston,					3	17	20		0	0	0	0	0	9	9	0	0
" Bethel,	1840	Rev. F. Southworth,	Francis Southworth, *p. c.*	'57	'65		44	56	100		0	0	0	0	0	0	0	0	1
" State st.,	1852	Arthur F. Belcher,	Raymond Calkins, *p. c.*	'96	'03		93	275	368	80	3	9	12	9	3	0	12	0	0
" St. Lawrence,	1858	S. H. Thompson,	Judson Van Clancy, *p. c.*	'87	'03		78	195	273		0	3	3	6	8	0	14	0	2
" West,	1862	Herbert C. Robinson,	Charles W. Fisher, *p.*	'95	'02		40	84	124	8	2	4	6	2	1	0	3	2	0
" Woodfords,	1872	Nelson L. Woodbury,	Edwin P. Wilson, *p. c.*	'71	'88		108	227	335	50	14	2	16	10	9	0	19	12	2
" Williston,	1873	W. W. Jennison,	Smith Baker, *p. c.*	'60	'98		131	310	441	100	3	2	5	5	3	0	8	2	2
" Free, Woodfords,	1886	Sumner W. Johnson,	Charles H. Harrison, *p.*	'04	'03		16	41	57	6	1	2	3	0	10	16	26	0	0
" Bethl'm Mis'n, *Scand.*	'96	John W. Johnson,	Jens C. Jorgensen, *p.*	'00	'03		13	20	33		2	0	2	1	0	2	3	0	13
" No. Deering, Woodfords,	'98	Oliver A. Mann,	John A. Waterworth,	'74	'03		6	18	24		1	2	3	0	0	0	0	1	0
Pownal,	1811	A. Mitchell, E.N.Yarmouth					5	22	27	10	0	0	0	2	0	0	2	0	0
Presque Isle,	1865	Mrs. Arthur Gerow,	Dorrall Lee, *p.*	'74	'02		29	82	111	14	2	9	11	0	2	1	3	2	2
Princeton,	1858	Mrs. Nellie C. Mercier,	Sarkis A. Apraham, *p.*	'96	'03		18	54	72	10	0	0	0	1	3	2	6	0	0
Richmond,	1827	Mrs. E.C.T. Sturtevant,					8	44	52	18	0	0	0	0	0	0	0	0	0
Robbinston,	1811	Miss Alice G. Briggs,	Harry O. Worthley, *p.*	'99	'01		8	22	30	14	0	0	0	0	0	0	0	0	0
Rockland,	1838	Dea. Lewis F. Starrett,	Charles A. Moore, *p. c.*	'95	'95		21	150	171	35	12	0	12	0	2	0	2	5	6
Rockport,	1854	Miss V. Mabel Young,																	
Rumford Point,	1803	Dea. J. K. Elliot,					8	22	30	6	0	0	0	1	0	0	1	0	0
Saco,	1762	Miss Ada L. Hill,					45	147	192	51	0	2	2	1	4	0	5	0	0
Sandy Point,	1839	Mrs. Frank Harriman,					15	30	45	18	0	0	0	3	0	0	3	0	0
Sanford,	1786	Miss Ellen M. Emery,	C. Julian Tuthill, *p.*	'94	'01		46	124	170	36	0	1	1	4	3	0	7	0	0
Scarboro,	1728	Harry S. Small, *a*	Henry A. Merrill, *p.*	'77	'03		31	45	76	3	1	5	6	0	0	0	0	1	1

a So. Portland, R. F. D. * Albert F. Earnshaw, '98, '01, pastor's assistant. Otter Creek, *see* Eden. Red Beach, *see* Calais. Riverside, *see* Vassalboro.

CHURCHES.	SUNDAY SCHOOL.				Y.P.S.	BENEVOLENCE.									Legacies.	Home Exp.
Place.	Superintendent.	Mem.	Av.	Fam.	Members.	Foreign.	Ed'n.	Ch. B'd'g.	Home M.	A. M. A.	S. S.	Min. Aid.	Other.	TOTAL.		
Norway, 2d,	E. N. Swett,	165	101	166	50	20	0	10	27	0	0	0	18	75	0	2,222
Olamon,																
Oldtown,	Lyman Wormwood,	60	50	40	0	0	0	0	0	0	0	0	0	0	0	900
"	[Union school.]			40		0	0	0	0	0	0	0	0	0	0	160
Orland,	Walter L. Brewster,	67	38	48	22	42	0	0	33	39	0	0	0	114	0	722
Orono,	Prof. H. M. Estabrooke,	90	60	70	32	0	0	0	10	5	0	0	20	35	0	1,000
Orrington,	Dea. Thos. W. Robinson,	30	16	55	26	6	0	0	15	3	3	0	10	37	0	204
Otisfield,	Walter W. Hamlin,			40	15	0	0	0	17	5	0	0	0	22	0	
Oxford,	K. W. Starbird,	30	18	50	73	11	0	0	24	6	0	2	47	90	0	688
Parsonsfield,																
Patten,	Rev. M. F. Lee,	90	55	60	40	3	0	5	28	0	0	0	0	36	0	590
Pembroke,																
Perry,	Mrs. Charles A. Leighton,	90	36	75	46	5	0	5	10	0	0	0	5	25	0	312
Phillips,	A. M. Greenwood,	124	45	55	47	13	0	0	24	12	4	0	49	102	0	649
Phippsburg,		15		35		0	0	0	0	0	0	3	0	3	0	200
Pittston,	Mrs. I. N. Lapham,	21	15	33		5	0	2	15	3	5	0	0	30	0	318
Poland,		30	25	10	0	0	0	0	0	0	0	0	0	0	0	180
Portage,	Ezra B. White,	45	30	60		0	0	0	10	0	10	0	0	20	0	600
Portland, 2d Par.	Erlon M. Richardson,	315		437	75	239	10	19	356	67	1	11	295	998	0	3,900
" High st.,	Albert W. Tolman,	178	120	210	35	725	68	84	610	215	45	237	3,018	5,002	15,000	6,100
" Fourth,		23		22	18	0	0	0	0	0	0	0	0	0	0	110
" Bethel,	Dea. John M. Gould,	100	50	40	40											
" State st.,	Robert S. Thomes,	175	125	250	0	817	218	190	1,350	250	0	75	2,200	5,100	0	8,800
" St. Lawrence,	Roscoe S. Davis,	375	211	200	135	138	28	39	118	55	16	0	45	439	0	3,800
" West,	William H. Morton,	225	117	300	30	4	0	0	16	3	15	0	9	47	0	1,778
" Woodfords,	Newell W. Edson,	346	190	300	102	170	0	0	474	153	0	0	222	1,019	0	3,014
" Williston.	Franklin H. Wilkins,	343	212	325	123	1,150	0	63	518	84	40	6	5,331	7,192	0	6,997
" Free, Woodf'ds	Fred H. Knight,	117	50	70	32	0	0	10	10	0	0	0	0	20	0	900
" B. Mis. *Scan.*,	Ane Lawsen,	43	30	20		12	0	0	15	0	0	0	40	67	0	570
" N. Deering,	Orrin E. Archambeau,					0	0	0	5	0	0	0	0	5	0	
Pownal,		20	15	40		0	0	0	40	0	0	0	0	40	0	224
Presque Isle,	A. B. Esterbrook,	m220	135	165	68	9	0	6	22	0	0	0	25	62	0	2,000
Princeton,	Dea. S. G. Spooner,	212	101	95	30	0	0	5	15	13	0	0	0	33	0	1,554
Richmond,	Mrs. Randall J. Condon,	36	19	45	21	0	0	0	6	0	0	0	1	7	0	280
Robbinston,	William S. Vose,	30	18	80	0	0	0	0	10	0	0	0	0	10	0	325
Rockland,	Levi E. Wade,	141	84	140	60	96	0	36	134	40	0	26	114	446	0	5,500
Rockport,																
Rumford,		30	30	20	0	0	0	0	15	0	0	0	0	15	0	80
Saco,	Fred A. Lord,	126	68	170	0	70	14	19	81	46	5	14	191	440	0	2,505
Sandy Point,	Mrs. A. S. Goff,	30	20	66	50	0	0	0	0	14	5	0	10	29	0	400
Sanford,	W. O. Emery,	180	120	175	86	16	3	6	25	10	4	3	17	84	0	1,765
Scarboro,	Miss Susie E. Larrabee,	50	35	80	0	7	0	2	7	6	2	2	50	76	0	1,138

CHURCHES.		CLERKS.	MINISTERS.			MEMBERS.				ADMITTED.			REMOVED.				BAPT.	
City or Town.	Org.	Name.	Name.	Ord.	C'd.	Ma.	Fe.	To.	Ab.	C.	L.	To.	Di.	L.	Dc.	To.	Ad.	Inf.
Searsport, 1st,	1815		Thomas P. Williams, *p.*	'79	'01	22	86	108		1	1	2	2	1	0	3	0	3
Searsport, 2d, Park,	1853	Mrs. H. M. Pendleton,	Thomas P. Williams, *p.*	'79	'01	4	21	25	7	0	0	0	0	3	0	3	0	0
Sebago,	1895	Miss Clara S. Dike,				7	29	36	12	0	0	0	0	0	0	0	0	2
Sherman Mills,	1861	John W. Caldwell,	Frederic Parker, *p.**	'00	'02	39	65	104	21	7	4	11	5	4	14	23	5	16
Skowhegan,	1784	George N. Page,				60	173	233	40	42	6	48	7	2	0	9	32	
Solon,	1842	Leon S. Merrill,	Charles F. Sargent, *p.*	'86	'03	16	27	43	6	0	0	0	0	1	0	1	0	0
South Berwick,	1702	Rev. George Lewis,	George Lewis, *p. c.*	'65	'74	31	103	134	20	0	2	2	0	0	0	0	0	0
South Paris,	1812	Frank A. Shurtleff,	William E. Brooks, *p.*	'67	'99	70	148	218	41	1	1	2	1	2	0	3	0	2
South Portland, Ligonia, *a*	1869	Miss Sadie Thomas,	[Adrian T. June .]		'02	9	20	29		0	5	5	0	0	0	0	0	5
" **Bethany,**	1895	Mrs. Fred Henley,				21	51	72		1	2	3	2	0	0	2	0	0
Springfield,	1846	Mrs. Mina Jewett,	James F. Scott, *p.*	'98	'01	5	23	28	10	0	0	0	0	0	0	0	0	0
Standish,	1834	Mrs. Horace G. Buzzell,	George K. Goodwin, *p.*	'96	'02	4	27	31	13	0	0	0	0	2	0	2	0	0
" **Sebago Lake,**	1890	Mrs. N. E. Sawyer,	George K. Goodwin, *p.*	'96	'02	2	10	12	4	1	0	1	1	1	0	2	1	0
Steuben,	1898	Mrs. G. H. Cleaves, *b*	Lynn V. Farnsworth, *p. c.*	'01	'01	5	17	22	4	1	0	1	0	3	0	3	1	0
Stoneham, East,	1895	Fred H. Bartlett,	Evarts W. Pond, *p.*	'95	'02	21	32	53	6	0	0	0	1	2	0	3	2	4
Stonington,	1889	Rollin Y. Stinson,	Henry W. Conley, *p.*	'91	'00	12	33	45	8	0	1	1	1	1	0	2	0	0
Strong,	1810	Mrs. L. T. Hunter,	Oscar W. Peterson, *p.*	'02	'02	19	26	45	4	2	0	2	1	1	0	2	2	0
Sumner, East,	1802	Sharon Robinson,	Lorenzo W. Muttart, *p.*	'95	'02	22	47	69	7	0	2	2	1	0	8	9	0	0
Temple,	1805	Dea. H. L. Sampson,	William B. Keniston, *p.*	'91	'00	18	38	56	8	0	0	0	0	1	14	15	0	2
The Forks,	1895	Mrs. Hattie O. Kennedy				6	15	21	3	0	0	0	0	0	0	0	0	0
Thomaston,	1809	Rev. E. M. Cousins,	Edgar M. Cousins, *p.*	'80	'01	19	96	115	32	2	0	2	2	0	0	2	2	0
Topsfield,	1861	George A. Andrews,	James F. Scott, *p.*	'98	'03	2	5	7	0	0	3	3	0	0	0	0	0	0
Topsham,	1789	Miss A. M. Drinkwater,																
Tremont, Southw'st Harbor,	1792	Miss Mary A. Carroll,	Dean A. Walker, *p.*	'01	'01	28	56	84	13	0	1	1	1	2	0	3	0	0
Turner,	1803	Dea. H F. Dresser,	Sumner H. Sargent, *p.*	'01	'03	43	58	101	15	0	1	1	0	1	0	1	0	0
Union,	1803	A. E. Williams, So. U.	Andrew T. McWhorter, *p.*	'02	'01	25	62	87	23	0	1	1	2	1	0	3	0	1
Upton,	1861	Mrs. Bennett Morse,	[Edward A. Tuck, *Bapt.*]		'03	8	21	29	12	0	0	0	0	0	0	0	0	0
Vanceboro,	1891	Miss E. A. Cobb,																
Vassalboro, Riverside,	1818	Miss A. H. Snell, *c*				0	9	9	3	0	0	0	0	0	0	0	0	0
" **Adams Memorial,**	1883	Miss Georgia Lancaster				9	23	32	9	0	0	0	0	2	2	4	0	0
Veazie,	1838	Miss Clara L. Davis,	Edwin C. Brown, *p.*	'90	'02	9	27	36	10	4	0	4	0	1	0	1	3	0
Waite and Talmadge,	1902	Mrs. Andrew Williams,	James F. Scott, *p.*	'98	'03	2	14	16	1	1	0	1	0	0	0	0	1	0
Waldoboro,	1807	Mrs. Susan F. Winslow,	William C. Curtis, *p.*	'88	'03	12	56	68	12	1	0	1	3	0	13	16	1	0
Warren,	1828	Willard E. Hahn,	Irving A. Flint, *p.*	'96	'03	46	99	145	25	1	5	6	3	0	0	3	0	0
Washington, Stickney Corner,	1817	William A. Humes,				1	5	6	2	0	0	0	0	0	0	0	0	0
Waterford, 1st,	1799	Mrs. Julia B. Perry,	Trueman S. Perry, *p.*	'73	'98	8	30	38	4	0	0	0	2	0	0	2	0	0
" **2d, North,**	1865	Harry W. Saunders,	Evarts W. Pond, *p.*	'95	'02	16	25	41	14	0	0	0	1	0	0	1	0	0
Waterville,	1828	A. M. Kennison,	Edward L. Marsh, *p. c.*	'93	'97	73	153	226	25	2	3	5	7	6	0	13	3	3
Weld,	1809																	
Wells, 1st,	1701	John W. Hubbard,				21	30	51	16	0	0	0	4	0	0	4	0	0
" **2d,**	1831	Mrs. S. O. Goodwin,	Washington H. Forbes, *p.*	'81	'03	18	53	71	19	1	6	7	4	0	0	4	1	0
Westbrook,	1832	Dea. H. P. Murch,	Lee M. Dean, *p.*	'02	'04	43	119	162		1	0	1	1	5	0	6	0	0

a **Pleasantdale.** *b* **Smithville.** *c* **Augusta, R. F. D.** * Isaac C. Bumpus, *p. em.*, 1881, 1880.

Seal Harbor, *see* Mt. Desert. Somesville, *see* Mount Desert. Southwest Harbor, *see* Tremont. Stillwater, *see* Oldtown.

CHURCHES.	SUNDAY SCHOOL.				Y.P.S.	BENEVOLENCE.									Legacies.	Home Exp.
Place.	Superintendent.	Mem.	Av.	Fam.	Members.	Foreign.	Ed'n.	Ch. B'd'g.	Home M.	A. M. A.	S. S.	Min. Aid.	Other.	TOTAL.		
Searsport, 1st,	B. O. Sargent,	90	60	130	95	18	5	5	36	10	0	11	83	168	0	1,972
Searsport, 2d,	Mrs. Albertine Park,	30	25	25	38	0	0	0	25	17	0	0	19	61	3,000	213
Sebago,		h18	18	47	20				13					13	0	418
Sherman Mills,	Henry W. Caldwell,	h187	119	200	95	20	4	7	52	3	5	0	7	98	0	1,153
Skowhegan,	E. E. Harris,	220	122	200	60	23	0	0	85	34	0	0	0	142	800	2,000
Solon,	C. E. Fentiman,	68	34	64		0	0	0	15	0	0	0	0	15	0	545
South Berwick,	Miss Jane Sewall,	117	60	100	35	98	0	0	157	90	10	0	0	355	0	
South Paris,	Dea. H. N. Bolster,	159	79	175	76	71	10	7	95	22	8	6	39	258	0	1,725
South Portland,	D. W. Jones,	60	40	28	40											
" Bethany,	H. B. Walton,	85	50	50	90	15	0	0	15	0	0	0	17	47	0	900
Springfield,	Dea. E. B. Cole,	25	25	124	0	0	0	3	3	0	0	0	22	28	0	400
Standish,	Albert H. Butterfield,	60	40	50	25	0	0	0	0	0	0	0	0	0	0	470
"	Mrs. N. E. Sawyer,	36	25	55	25	0	0	0	12	0	0	0	0	12	0	346
Steuben,	Miss Jeannette S. Leighton,	30	25	250		0	0	0	5	5	0	0	8	18	200	431
Stoneham, East,	Henry A. Bickford,	90	45	90	40	5	0	3	6	1	0	0	0	15	0	400
Stonington,	Rev. H. W. Conley,	110	69	85		2	0	0	12	0	4	0	2	20	0	756
Strong,	Rev. O. W. Peterson,	15	10	40	0	0	0	0	18	0	0	0	0	18	0	265
Sumner,	W. H. Eastman,	40	25	40	0	0	0	0	29	0	0	0	4	33	0	458
Temple,	Helen M. Smith,	45	35	40	40	0	0	0	0	16	4	0	5	25	0	250
The Forks,	Mrs. Lucy Young,	30	10	40	0	1		1						2	0	50
Thomaston,	Dea. George H. Gardiner,	120	60	125	32	24	0	4	19	7	3	3	21	81	0	1,750
Topsfield,	John Nealand,	30	30	75	10	1	0	0	0	0	0	0	0	1	0	1,000
Topsham,																
Tremont,	E. L. Higgins,a (2)	82	58	175	72	83	0	15	75	5	5	0	28	211	0	858
Turner,	Mrs. A. S. Ricker,	85	58	40		12	0	0	16	17	0	0	3	48	0	780
Union,	Rev. A. T. McWhorter,	65	36	50	25	12	0	0	9	5	0	0	5	31	0	700
Upton,						0	0	0	0	0	0	0	0	0	0	65
Vanceboro,																
Vassalboro,	Rev. J. S. Strong,	h30	24	25	0	0	0	1	5	1	0	0	6	13	0	92
" Adams Mem.,				28	0											
Veazie,	Mrs. Edwin C. Brown,	73	50	100	33	12	0	1	62	0	5	0	48	128	0	650
Waite and Talm.	Rev. J. F. Scott, Springfield,	16	16	55	11	1	0	0	2	0	0	0	0	3	0	
Waldoboro,	D. W. Potter,			55		6	0	0	7	10	0	0	202	225	200	2,432
Warren,	A. P. Starrett,	100	69	160	140	5	0	0	15	0	0	0	31	51	750	1,000
Washington,						11	0	0	0	0	0	0	3	14	0	
Waterford, 1st,	W. H. Chadbourne, E. W.	40	22	55		132	0	0	5	27	9	10	12	195	0	515
" 2d, North,	Dea. E. B Hersey,	40	25	60	0	0	0	0	0	0	0	5	0	5	0	
Waterville,	Dea. Increase Robinson,	262	101	210	60	145	17	23	159	95	34	27	45	545	0	2,700
Weld,																
Wells, 1st,	Charles F. Spiller,	45	30	63		0	0	0	0	0	0	0	0	0	0	
" 2d,	Edmund Garland,	80	45	50	16	22	2	3	11	0	0	3	3	44	0	700
Westbrook,	Fred Stevens,	200	105		0	108	7	8	0	15	14	78	2	232	0	2,150

a Miss Isabelle Clark, Tremont.

CHURCHES.		CLERKS.	MINISTERS.			MEMBERS.				ADMITTED.			REMOVED.				BAPT.	
City or Town.	Org.	Name.	Name.	Ord.	C'd.	Ma.	Fe.	To.	Ab.	C.	L.	To.	Di.	L.	De.	To.	Ad.	Inf.
Westbrook, Warren, *a*	1869	Stephen E. Cordwell,	Edward E. Keedy, *p. c.*	'94	'03	114	206	320	60	11	0	11	2	1	0	3	8	4
Whiting,	1833	Mrs. C. A. Chase,				9	25	34	15	0	0	0	0	0	0	0	0	0
Whitneyville,	1836	Rev. H. F. Harding,	Henry F. Harding, *p.*	'55	'02													
Wilton,	1818	Miss Lizzie E. Bass,	A. Chesley Furbush, *p.*	'00	'03	29	60	89	29	2	2	4	4	0	0	4	1	1
Windham,	1743	T. Varney, **W. Center,**	James E. Aikins, *p. c.*	'85	'91	14	42	56	21	1	1	2	1	0	0	1	0	0
Winslow,	1828	George W. Patterson,	Arthur Varley, *p.*	'94	'02	23	51	74	26	7	4	11	1	0	0	1	7	3
Winterport,	1820	Mrs. H. N Abbott,				3	16	19	4	3	2	5	1	0	0	1	2	2
Winthrop,	1776	Miss Louise Benjamin,	[Albert K. Baldwin, *Lic.*]		'02	24	63	87	30	9	1	10	2	0	2	4	6	1
Wiscasset,	1773	Mrs. W. F. Stinson,	[Edward W. Moore, *Lic.*]		'01	3	45	48		0	0	0	2	0	0	2	0	0
Woolwich, **West,**	1765	Mrs. Margaret Thwing,	John E. Newton, *p.*	'98	'03	18	49	67	11	0	0	0	3	1	0	4	0	0
Yarmouth,	1730	Dea. Wm. F. Bennett,	Robert R. Morson, *p.*	'98	'03	55	160	215	40	0	0	0	6	4	28	38	0	0
York, 1st, **Y. Village,**	1673	Mrs. A. C. E. McIntire,	Sidney K. Perkins, *p.*	'80	'99	16	59	75		2	1	3	2	0	0	2	2	0
" 2d, **Y. Corner,**	1732	Dea. Joseph H. Moody,	Henry H. Hamilton, *p.*	'72	'03	10	28	38	14	0	5	5	0	1	0	1	0	0

a **Cumberland Mills.** **Woodfords, *see* Portland.**

NAME OF STATE ORGANIZATION: GENERAL CONFERENCE OF CONGREGATIONAL CHURCHES OF MAINE.
NAMES OF CHURCHES ADDED: Bangor, Forest Avenue; Bristol, South; Portage.
NAMES OF CHURCHES CHANGED: None.
NAMES OF CHURCHES DROPPED: Biddeford, Pavilion; Sanford, South.
CHURCHES: *Supplied by,* — Pastors by council, 37; pastors otherwise, 137; licentiates, 5; supplies, 14; vacant, 64. Total, 257.
MINISTERS: Pastors by council, 37; pastors otherwise, 112; supplying churches, 3. Total, 152. Without charge, 49. Total number of ministers, 201.
FAMILIES: 20,031.
SUNDAY SCHOOLS: Members, 21,760; average attendance, 12,538.
YOUNG PEOPLE'S SOCIETIES: Societies, 144; members, 6,668.

MARYLAND.

CHURCHES.		CLERKS.	MINISTERS.			MEMBERS.				ADMITTED.			REMOVED.				BAPT.	
City or Town.	Org.	Name.	Name.	Ord.	C'd.	Ma.	Fe.	To.	Ab.	C.	L.	To.	Di.	L.	De.	To.	Ad.	Inf.
Baltimore, Associate,	1787, 1900	D. M. Henderson,	Oliver Huckel, *p.*	'90	'97	128	271	399	50	11	16	27	4	5	0	9	0	16
" 2d,	1888	H. LeMont Youtz,	Bartlett B. James, *p.*	'95	'01	39	63	102	0	5	1	6	1	3	0	4	0	4
" Canton,	1890	Benjamin Jones,	Thos. M. Beadenkoff, *p.*	'86	'90	26	31	57	8	3	0	3	1	0	0	1	0	26
" 4th,	1894	Andrew Johnson,	Mark Wells, *p.*	'88	'95	52	75	127	8	4	0	4	0	0	0	0	0	0
Frostburg,	1882	Evan J. Evans,				12	33	45	4	1	0	1	0	0	3	3	0	13
Tuxedo,	1901	Mrs. C. Casbanan,				3	5	8	2	1	1	2	0	0	0	0	0	4

NAME OF STATE ORGANIZATION: AFFILIATED WITH NEW JERSEY.
NAMES OF CHURCHES ADDED: None.
NAMES OF CHURCHES CHANGED: None.
NAMES OF CHURCHES DROPPED: None.
CHURCHES: *Supplied by,* — Pastors by council, 0; pastors otherwise, 4; licentiates, 0; supplies, 0; vacant, 2. Total, 6.
MINISTERS: Pastors by council, 0; pastors otherwise, 4; supplying churches, 0. Total, 4. Without charge, 0. Total number of ministers, 4.
FAMILIES: 639.
SUNDAY SCHOOLS: Members, 912; average attendance, 488.
YOUNG PEOPLE'S SOCIETIES: Societies, 4; members, 231.

CHURCHES.	SUNDAY SCHOOL.				Y.P.S.	BENEVOLENCE.									Legacies.	Home Exp.
Place.	Superintendent.	Mem.	Av.	Fam.	Members.	Foreign.	Ed'n.	Ch. B'd'g.	Home M.	A. M. A.	S. S.	Min. Aid.	Other.	TOTAL.		
Westbrook, W'n,	Josiah H. D. Winship,	h400	207	341	141	172	89	40	221	87	0	0	20	629	0	2,750
Whiting,	Joshua A. Lambe,	70	60	30	14	0	0	0	5	0	0	0	0	5	0	275
Whitneyville,																
Wilton,	Miss Mary A. Bass,	140	51	100	59	18	0	8	22	9	0	0	33	90	0	1,400
Windham,	Walter Harlow, So. W.	h50	35			0	0	0	7	0	0	6	9	22	0	890
Winslow,	Miss Alice G. Priest,	80	45	53		0	10	10	15	0	10	0	5	50	0	848
Winterport,	F. W. Haley,					0	0	0	23	5	0	0	0	28	0	
Winthrop,	Daniel R. Hodgdon, Jr.	65	42	85	27	3	0	5	6	1	0	0	12	27	0	800
Wiscasset,	Miss Jessie M. Jackson,	52	38			0	0	0	15	0	0	0	0	15	0	1,000
Woolwich,	Mrs. Martha Perkins,	40	40	28	30	0	0	2	33	4	0	0	2	41	0	485
Yarmouth,	Charles L. Marston,	h284	105	200	104	100	0	0	70	15	6	0	125	316	0	2,250
York, 1st, Village,	Miss M. O. Barrell, Y. Cor.	133	62	100	32	15	0	10	30	40	10	0	162	267	0	1,387
„ 2d,	Willis H. Staples,	20	20	30	15	0	0	0	10	0	0	0	0	10	0	1,400

MEMBERSHIP: No. of males, 5,875; No. of females, 15,204. Total, 21,079. Absent, 4,242. *Additions*, — on confession, 545; by letter, 378. Total, 923. *Removals*,— death, 394; dismission, 338; revision, 263. Total, 995.
BAPTISMS; Adults, 386; infants, 176.
CONTRIBUTIONS: No. of churches contributing, 209. Foreign Missions, $10,000; Education, $1,076; Church Building, $1,779; Home Missions, $9,934; American Missionary Association, $3,664; Sunday Schools, $688; Ministerial Aid, $742; Other, $17,620. Total, $45,503. Legacies, $25,671.
HOME EXPENSES: No. of churches reporting, 213. Amount, $263,623.
GAINS: Churches, 1; Sunday Schools, attendance, 527.
LOSS: Church members, 148; Benevolence, $5,157; Home Expense. $39,300.

MARYLAND.—SUNDAY SCHOOLS AND BENEVOLENCE.

CHURCHES.	SUNDAY SCHOOL.				Y.P.S.	BENEVOLENCE.									Legacies.	Home Exp.
Place.	Superintendent.	Mem.	Av.	Fam.	Members.	Foreign.	Ed'n.	Ch. B'd'g.	Home M.	A. M. A.	S. S.	Min. Aid.	Other.	TOTAL.		
Baltimore, Ass'n,	G. M. Griffith,	221	126	400	132	$327	$10	$ 0	$187	$ 0	$10	$15	$604	$1,153	$300	10,663
" 2d,	H. Le Mont Youtz,	145	81	60	30	5	1	2	5	2	2	0	18	35	0	1,088
" Canton	H. T. Davis,	h260	110	55	22	0	0	0	32	0	22	0	5	59	0	575
" 4th,	Claud Griffith,	191	90	107	47	0	0	10	10	20	0	0	10	50	0	1,011
Frostburg,	Daniel Evans,	58	56	0	0	3	0	0	10	0	0	0	1	14	0	368
Tuxedo,	Asbury R. Taylor,	37	25	17	0	0	0	0	0	0	1	0	0	1	0	80

MEMBERSHIP: No. of males, 260; No. of females, 478. Total, 738. Absent, 72. *Additions*,— on confession, 25; by letter, 18. Total, 43. *Removals*,— death, 6; dismission, 8; revision, 3. Total, 17.
BAPTISMS: Adults, 0; infants, 63.
CONTRIBUTIONS: No. of churches contributing, 6. Foreign Missions, $335; Education, $11; Church Building, $12; Home Missions, $244. American Missionary Association, $22; Sunday Schools, $35; Ministerial Aid, $15; Other, $638. Total, $1,312. Legacies, $300.
HOME EXPENSES: No. of churches reporting, 6; amount, $13,785.
GAINS: Home Expense, $1,396.
LOSS: Church members, 18; Sunday School members, 219; Benevolence, $1,446.

MASSACHUSETTS.

CHURCHES.		CLERKS.	MINISTERS.			MEMBERS.				ADMITTED.			REMOVED.				BAPT.	
City or Town.	Org.	Name.	Name.	Ord.	C'd.	Ma.	Fe.	To.	Ab.	C.	L.	To.	Di.	L.	Dc.	To.	Ad.	Inf.
Abington,	1712	Dea. Isaac C. Howland,	De Mont Goodyear, *p. c.*	'00	'00	47	122	169	17	3	1	4	3	0	0	3	0	0
" **North,**	1839	Dea. Joseph E. Parsons,	George Benedict, *p.*	'83	'97	24	60	84	20	1	3	4	0	2	0	2	1	0
Acton,	1832	Horace F. Tuttle,	Thomas M. Miles, *p.*	'70	'03	23	49	72	17	0	0	0	1	3	0	4	0	0
" **South,**	1893	H. C. Clough,				24	53	77	15	0	2	2	1	0	0	21	0	0
Adams,	1840	Dea. E. W. Streeter,	J. Spencer Voorhees, *p. c.*	'84	'03	204	368	572	25	120	10	130	3	4	0	7	47	3
Agawam, **Feeding Hills,**	1762	Mrs. E. D. Leonard,	Frank L. Garfield, *p. c.*	'93	'92	10	34	44	11	0	1	1	1	0	0	1	0	0
"	1819	Mrs. C. L. Hayward,	Walter Rice, *p. c.*	'65	'92	74	92	166	61	0	4	4	1	9	0	10	0	1
Amesbury, Main St.,	1831	Joseph L. Batchelder,	James D. Dingwell, *p. c.*	'95	'00	132	242	374	56	2	2	4	7	2	0	9	2	0
" Union,	1835	Miss Lois L. Fifield,	Franklin W. Barker, *p. c.*	'95	'03	18	76	94	25	2	4	6	0	2	0	2	2	0
Amherst, First,	1739	W. B. Jackson,	William E. Strong, *p. c.*	'85	'01	120	313	433	99	5	9	14	8	5	1	14	1	2
" Second,	1782	Herbert Sabin,	William A. Estabrook, *p.*	'93	'02	44	101	145	33	13	2	15	5	5	0	10	0	0
" College,	1826	William I. Fletcher,	Henry P. Smith, *p.*	'75	'98	193	55	248	187	0	1	1	1	5	0	6	0	0
" **North,**	1826	Frank W. Harrington,	John P. Manwell, *p.*	'96	'02	71	149	220	46	10	3	13	3	3	0	6	6	3
" **South,**	1858	Miss Minnie L. Dana,	John F. Gleason, *p.*	'73	'95	63	100	163	21	3	5	8	3	2	0	5	2	0
Andover, South,	1711	Myron E. Gutterson,	Frank R. Shipman, *p. c.*	'93	'93	99	268	367	62	2	6	8	5	0	0	5	0	4
" West,	1826	Arthur T. Boutwell,				71	129	200	32	0	1	1	2	1	0	3	0	0
" Free,	1846	George A. Christie,	Frederick A. Wilson, *p. c.*	'82	'89	111	268	379	88	12	7	19	4	6	2	12	3	25
" **Ballardvale,**	1854	William Shaw,				33	85	118	30	0	0	0	2	3	0	5	0	0
" Seminary,	1865		The Professors,			80	93	173	72	0	10	10	3	3	0	6	0	0
Arlington,	1842	Elbert L. Churchill,	Samuel C. Bushnell, *p. c.*	'79	'90	88	192	280	42	6	5	11	3	1	0	4	1	11
" **Heights,**	1899	Edward W. Nicoll,	John G. Taylor, *p. c.*	'73	'00	29	61	90	12	0	6	6	0	1	0	1	0	0
Ashburnham,	1760	Fred D. Lane,	Nathan T. Dyer, *p.*	'78	'97	33	72	105	28	0	6	6	2	4	0	6	0	0
Ashby,	1776	Horace S. Brooks,	Herbert W. Boyd, *p. c.*	'86	'97	60	106	166	44	1	0	1	4	2	0	6	0	0
Ashfield,	1763	John M. Sears,	Horace F. Hallett, *p.*	'91	'99	57	113	170	15	1	5	6	3	9	0	12	1	1
Ashland,	1835	Mrs. M. M. Holbrook,	James A. Lytle, *p.*	'02	'04	17	61	78	26	1	3	3	7	3	2	12	1	0
Athol,	1830	Cyrus K. Wood,	Rolla G. Bugbee, *p.*	'76	'97	81	223	304	48	6	5	11	5	3	0	8	5	0
Attleboro, Second,	1748	Dea. A. Vinton Cobb,	J. Lee Mitchell, *p.*	'87	'01	139	381	520	81	26	13	39	6	16	1	23	14	9
Auburn,	1776	William F. Stone,	John L. Evans, *p.*	'85	'03	37	72	109	33	0	2	2	2	2	0	4	0	0
Ayer,	1861	B. H. Hopkins,	Wayland Spaulding, *p.*	'84	'02	26	65	91	22	1	1	2	3	1	0	4	1	0
Barnstable, **West,**	1616	Mrs. Martha O. Smith,	Charles S. Bates, *p.*	'90	'03	15	39	54	11	0	0	0	1	2	0	3	0	0
" **Centerville,**	1840	Mrs. Nellie B. Hallett,	H. T. Torosyan, *p.*	'99	'02	10	42	52	11	0	1	1	1	0	0	1	0	1
" **Hyannis,**	1854	Mrs. W. C. Baker,	Charles E. Harris, *Jr., p.*	'94	'02	7	29	36	1	0	1	1	0	2	0	2	0	0
" **Cotuit,**	1900	Dr. S. F. Haskins,	Alfred Ray Atwood, *p.*	'01	'03	9	26	35	2	0	0	0	1	2	1	4	0	1
Barre,	1827	Robert G. Williams,	Charles H. Smith,	'87	'03	45	114	159	36	3	12	15	3	2	0	5	1	1
Becket, **Center,**	1758	Mrs. L. O. Ellsworth, *a*				15	25	40	2	1	0	1	1	0	1	2	1	0
" North,	1849	Dea. Jarvis Norcutt,				31	66	97	31	0	4	4	2	0	0	2	0	1
Bedford,	1730	Dea. Leon B. Smith,	Frank B. McAllister, *p.*	'99	'99	45	82	127	43	2	8	10	0	1	5	6	1	0
Belchertown,	1737	Mrs. S. E. Chapman,	James B. Adkins, *p.*	'88	'00	60	130	190	48	2	2	4	3	3	0	6	2	5

a **Bancroft.** **Acushnet,** *see* **New Bedford.** **Allston,** *see* **Boston.** **Assonet,** *see* **Freetown.** **Atlantic,** *see* **Quincy.**
Attleboro Falls, *see* **N. Attleboro.** **Auburndale,** *see* **Newton.** **Baldwinville,** *see* **Templeton.** **Ballardvale,** *see* **Andover.** **Beachmont,** *see* **Revere.**

SUNDAY SCHOOLS AND BENEVOLENCE.

CHURCHES.	SUNDAY SCHOOL.				Y.P.S.	BENEVOLENCE.									Legacies.	Home Exp.
Place.	Superintendent.	Mem.	Av.	Fam.	Members.	Foreign.	Ed'n.	Ch. B'd'g.	Home M.	A. M. A.	S. S.	Min. Aid.	Other.	TOTAL.		
Abington,	William S. O'Brien,	h234	129	185	76	$81	$ 7	$10	$30	$7	$9	$5	$26	$175	$ 0	$2,500
" North,	William C. Brett,	154	85	135	54	10	0	0	0	0	0	0	15	25	0	1,400
Acton,	Charles E. Smith,	65	36	85	33	39	4	14	24	51	11	4	0	107	0	1,100
" South,	Dea. Walter M. French,	85	48	75	47	32	0	0	0	92	10	0	39	173	0	1,150
Adams,	W. B. Plunkett,	550	375	400	20	935	0	0	190	0	10	0	348	1,483	0	6,243
Agawam, F'gHills,	Rev. F. L. Garfield,	42	30	55	16	61	16	11	14	45	7	0	2	156	0	1,151
"	Dea. W. H. Porter,	94	43	87	86	83	30	8	32	11	30	6	97	297	0	2,724
Amesbury, M. st.	James Miller,	272	156	250	40	156	10	15	55	133	15	5	71	460	0	5,836
" Union,	Dea. E. A. Goodwin,	h138	69	123	43	42	7	7	22	23	6	0	47	154	0	1,630
Amherst, 1st,	C. W. Marshall,	285	165	250	80	626	25	35	440	99	52	27	37	1,341	0	3,842
" 2d,	Miss Maud R. Dickinson,	134	109	100	52	37	7	7	27	7	2	0	15	102	0	1,400
" College,	Joseph O. Thompson,	65	48	23		181	11	0	111	36	0	0	211	550	0	70
" North,	Howard A. Parsons,	h233	133	137	37	102	14	15	151	63	17	27	0	389	0	3,283
" South,	George O. Hannum,	m173	132	100	42	152	5	7	89	33	6	3	25	320	0	2,565
Andover, South,	Charles H. Shearer,	h444	305	300	91	609	146	86	816	208	62	51	312	2,290	0	4,057
" West,	Frederic S. Boutwell,	60	40	75	40	85	0	42	87	49	42	0	56	361	0	1,600
" Free,	J. Newton Cole,	290	155	216	44	77	36	26	173	23	5	8	158	506	0	2,510
" Ballardvale,	William Shaw,	116	75	90	108	78	125	61	78	69	16	0	276	703	0	1,341
" Seminary,	Rev. Owen H. Gates,	48	38	62	0	510	134	0	338	199	32	46	8,678	9,937	0	327
Arlington,	Alfred C. Cobb,	254	180	315	74	440	109	45	132	39	30	33	40	868	0	4,428
" Heights,	M. A. Bridgham,	165	107	125	50	0	0	0	30	0	0	0	75	105	0	2,298
Ashburnh'm, 1st,	Fred D. Lane,	99	67	75	40	16	0	6	0	4	0	0	101	127	0	1,300
Ashby,	James W. Brooks,	130	81	89	35	71	11	17	46	23	23	0	259	450	0	1,459
Ashfield,	Dea. Frederick H. Smith,	h175	115	125	40	57	8	0	66	38	17	0	20	206	0	1,480
Ashland,	Charles T. Dearborn,	82	60	86	65	53	14	9	18	7	37	0	108	246	0	1,033
Athol,	Waldo E. Fay, Athol Centre,	285	122	190	101	114	0	0	122	72	0	0	0	308	0	2,158
Attleboro, 2d,	Ernest D. Gilmore,	h563	367	400	85	671	39	69	922	290	39	0	1,085	3,115	0	41,089
Auburn,	William C. Prouty,	100	52	75	45	20	0	0	4	43	18	0	0	85	500	1,085
Ayer,	A. C. Cummings,	93	43	103	32	55	2	14	19	14	8	0	18	130	0	1,473
Barnstable, W.,	William F. Jenkins,	h60	25	100	36	11	6	5	13	6	8	6	27	82	0	635
" Centerville,	Mrs. Mary J. Marchant,	76	39	105	34	89	0	0	27	45	0	0	21	182	0	833
" Hyannis,		70	35	75	28	9	0	0	12	10	0	0	0	31	0	669
" Cotuit,	Mrs. Fannie Gifford,	126	48	132	0	36	2	3	8	3	2	2	20	76	0	1,337
Barre,	C. L. Randall,	95	45	110	50	41	0	0	0	0	0	0	29	70	0	
Becket, Center,	Burwell Turner, Chester,	30	20	60	22	5	0	0	5	5	2	0	5	22	0	647
" North,	George L. Johnson,	70	42	45	0	16	0	0	19	14	6	0	0	55	0	650
Bedford,	Wallace G. Webber,	h200	100	75	60	61	4	10	49	24	10	0	45	203	0	1,200
Belchertown,	Dea. Fred L. Stebbins,	140	81	180	80	60	13	6	45	21	6	7	32	190	0	1,200

CHURCHES.		CLERKS.	MINISTERS.			MEMBERS.				ADMITTED.			REMOVED.				BAPT.	
City or Town.	Org.	Name.	Name.	Ord.	C'd.	Ma.	Fe.	To.	Ab.	C.	L.	To.	Di.	L.	Dc.	To.	Ad.	Inf.
Belmont, **Waverley,**	1865	Walter R. Lamkin,	George P. Gilman, *p.*	'72	'83	35	66	101	20	2	13	15	0	4	0	4	2	4
" Plymouth,	1899	Miss Mary P. Foster,				20	32	52	12	0	0	0	0	1	0	1	0	1
Berkley,	1737	Dea. Rollin H. Babbitt,	William R. Joyslin, *p.*	'64	'00	24	48	72	13	2	1	3	1	0	0	1	2	1
Berlin,	1779	I. E. Coulson, S. B.,	Charles E. White, *p.*	'00	'03	27	47	74	17	0	0	0	3	2	0	5	0	0
Bernardston,	1824	H. L. Crowell,	Eugene M. Frary, *p.*	'88	'03	20	30	50	12	0	7	7	1	4	0	5	0	0
Beverly, Second,	1713	Charles S. Brown,	Edmund M. Wylie, *p. c.*	'01	'00	24	54	78	12	0	0	0	0	0	0	0	0	4
" Dane St.,	1802	George P. Bowden,	Edwin H. Byington, *p. c.*	'87	'00	151	348	499	51	5	6	11	7	4	0	11	3	3
" Washington St.,	1837	Samuel Cole,	Everard W. Snow, *p.*	'01	'04	57	148	205		0	0	0	4	7	0	11	0	0
Billerica,	1829	Dea. Dana H. Spiller,	John H. Dale, *p.*	'03	'03	41	69	110	28	3	5	8	1	0	0	1	0	1
Blackstone,	1841	Joseph Hoyle,				13	28	41	15	2	1	3	1	1	0	2	1	0
" Millville, *Scand.*,	1891	Arthur Westberg,				5	6	11		0	5	5	1	2	0	3	0	0
Blandford, First,	1735	Charles B. Hayden,	Sumner G. Wood, *p. c.*	'80	'01	21	57	78	21	0	0	0	1	1	2	4	0	1
" Second, North,	1893	Mrs. Emeline C. Pease,	Sumner G. Wood, *p.**	'80	'01	7	25	32	3	0	0	0	1	1	0	2	0	0
Boston, **Charlestown,**	1632	Dea. Gardner Bates,	Peter MacQueen, *p.*	'91	'01	36	113	149	49	4	1	5	2	8	0	10	0	0
" Old South,	1669	J. Converse Gray,	George A. Gordon, *p. c.* Allen E. Cross, *asst.*, *p.c.*†	'77 '92	'84 '01	247	558	805		21	37	58	12	16	0	28	9	4
" Second, **Dorch'r,**	1808	William D. Brigham,	Arthur Little, *p. c.*	'63	'89	279	513	792	97	12	24	36	12	9	1	22	6	17
" Park St.,	1809		[John L. Withrow, *Pres.*]	'63	'98	112	259	371		7	11	18	5	9	0	14	2	4
" Union,	1822	William E. Horton,	Samuel L. Loomis, *p. c.*	'80	'96	160	383	543		13	13	26	13	20	3	36	4	4
" Phillips, **South,**	1823	Dr. W. B. Bancroft,	Charles A. Dinsmore, *p.c.*‡	'85	'96	237	561	798	200	20	11	31	9	12	2	23	8	7
" Berkeley Temple,	1827	Dea. Benj. F. Moore,	Allen A. Stockdale, *p. c.* Wm. S. Kelsey, *asso.*, *p.*	'04 '85	'04 '91	207	406	613	65	45	13	58	6	28	0	34	0	0
" **Brighton,**	1827	George E. Brock,	William A. Knight, *p. c.*	'86	'03	87	180	267		9	20	29	3	27	0	30	3	8
" Village, **Dorchester,**	'29	Dea F. M. Swan,	G. Wolcott Brooks, *p.*	'77	'90	66	140	206	33	0	6	6	7	7	0	14	0	3
" Winth'p, **Charlest'n,**	'33	R. Wolcott Chapman,	William B. Forbush, *p. c.*	'92	'98	74	233	307	120	10	2	12	5	10	0	15	0	3
" Eliot, **Roxbury,**	1834	James L. Burrows, *a*	Winfred C. Rhoades, *p. c.*	'99	'00	75	205	280	44	10	7	17	6	6	2	14	2	10
" Central,	1835	Thomas H. Russell, 2d,	John H. Denison, *p. c.*		'03	74	170	244		1	13	14	0	6	0	6	0	0
" **W. Roxbury,**	1835	Edward W. Schuerch,	Frank W. Merrick, *p. c.*§	'91	'93	53	134	187	34	2	10	12	2	9	1	12	1	2
" **Maverick, East,**	1836	Dea. J. Willard Brown,				102	298	400	200	7	1	8	8	14	18	40	0	9
" **Mt. Vernon,**	1842	Harwood S. Palmer,	Samuel E. Herrick, *p. c.*	'63	'71	132	241	373		3	9	12	7	4	0	11	2	1
" Shawmut,	1845	Fred L. Norton,	William T. McElveen, *p. c.*	'90	'99	204	405	609	90	29	14	43	9	21	0	30	11	29
" Central, Jamaica Plain,	1853	George F. Partridge,				200	433	633	145	26	13	39	8	27	3	38	7	14
" Immanuel, **Roxb'y,**	1857	Dea. Asa H. Porter,				106	259	365	45	6	13	19	6	16	13	35	0	3
" Trinity, **Neponset,**	1859	Charles W. Kimball,	Charles H. Washburn, *p.c.*	'85	'04	38	71	109	37	0	6	6	1	5	0	6	0	0
" Pilgrim, **Dorche'r,**	1867	Albert M. Lyon,	Wm. H. Allbright, *p. c.*	'79	'90	130	331	461	30	20	16	36	8	32	22	62	5	8
" Highland, **Roxb'y,**	1869	Carl J. Youngren,	William R. Campbell, *p. c.*	'81	'81	124	285	409	75	23	2	25	4	6	13	23	6	25
" Walnut Av., **Roxb'y,**	'70	Chas. H. W. Wood,	Albert H. Plumb, *p. c.*	'58	'72	149	344	493	38	19	17	36	7	10	1	18	10	5
" Olivet,	1876	Miss Susan C. Smith,	Robert F. Gordon, *p.* ‖	'75	'99	23	59	82	0	4	0	4	0	2	0	2	1	8
" Boylston, Jamaica Plain,	'79	Ralph T. Jackson, jr.,	Herbert A. Barker, *p. c.*	'03	'03	70	190	260	103	1	2	3	5	10	6	21	0	6
" *Swedish*,	1881	J. A. Gustafson,	August Erikson, *p.*	'00	'00	109	283	392		50	28	78	0	24	8	32	7	14

a **Bridgewater.** * **Blandford.** † **Brookline.** ‡ Lloyd G. Davis, pastor's ass't. § **Roslindale.** ‖ **Brookline.** Beechwood, *see* **Cohasset.**

CHURCHES.	SUNDAY SCHOOL.				Y.P.S.	BENEVOLENCE.									Legacies.	Home Exp.
Place.	Superintendent.	Mem.	Av.	Fam.	Members.	Foreign.	Ed'n.	Ch. B'd'g.	Home M.	A. M. A.	S. S.	Min. Aid.	Other.	TOTAL.		
Belmont, Wav'y,	H. E. Carpenter,	183	96	95	30	12	0	8	19	9	0	0	8	56	0	1,700
" Plymouth,	Royal T. Broderick,	80	32	60	0	.0	0	0	0	0	0	0	0	0	0	1,130
Berkley,	Dea. Rollin H. Babbitt,	55	30	48	28	27	5	8	6	6	14	0	0	66	0	970
Berlin,	Charles M. Sawyer,	115	76	46	61	0	0	0	0	0	0	0	0	0	0	1,000
Bernardston,	Henry L. Crowell,	h74	21	35	0	13	0	0	0	0	7	0	4	24	0	800
Beverly, 2d,	Edward L. Millett,	h205	128	175	48	32	0	0	20	0	3	4	40	99	0	1,500
" Dane st.,	Adelbert L. Safford,	h629	349	625	70	600	13	38	328	221	50	25	3,292	4,567	2,000	5,000
" Wash'ton st.,	Melville E. Davenport,	h226	117	200	0	306	0	0	100	0	0	0	83	489	0	2,700
Billerica,	John E. Bull,	138	79	91	35	37	0	5	25	5	12	0	14	98	0	1,500
Blackstone,	Fred Fellows,	h58	31	63	58	35	14	10	16	17	13	10	0	115	0	879
" Millville, *Sc.*,		0	0	55	0	0	0	0	0	0	0	0	0	0	0	97
Blandford, 1st,	Miss L. Belle Tiffany,	h120	54	75	0	53	0	5	30	7	9	3	26	133	9,300	1,557
" 2d, North,	Harrison L. Pease,	h81	43	60	18	2	0	3	0	2	0	0	0	7	0	403
Boston, Ch'st'n,	Gardner Bates,	80	40	75	30	166	0	0	255	70	0	0	0	491	0	2,500
" Old South,	Rev. Allen E. Cross, *a*	m592	312		0	12,947	1,306	350	16,043	642	604	0	8,642	40,534	0	
" 2d, Dorch'r,	Miner C. Cone,	1027	472	490	172	2,131	1,073	231	3,120	390	121	30	554	7,650	0	10,041
" Park st.,		200	120		49	1,337	0	99	431	0	0	0	406	2,273	0	
" Union,	Myron Barlow, Dorchester,	h450	387	500	65	1,249	660	104	357	255	68	0	770	3,463	0	9,950
" Phillips, So.,	Fred L. Farrel,	m875	445	655	432	325	10	10	457	12	0	0	305	1,119	0	8,266
" Berkeley Tem.	Frank A. White,	384	200	700	115	25	0	0	25	10	0	0	970	1,030	0	*3,104
" Brighton,	Frank H. Fitts,	264	199	300	113	424	0	57	921	201	0	0	478	2,081	0	5,890
" Village, Dorc.	W. G. Swan,	h210	154	144	61	145	9	0	455	13	15	0	143	780	0	2,515
" Winth'p, C'n,	Rev. William B. Forbush,	290	192	200	120	197	13	13	66	60	0	0	70	419	0	4,268
" Eliot, Roxb.,	Clarence T. Mooar,	h421	310	350	101	685	30	67	781	91	17	0	0	1,671	0	4,248
" Central,	Rev. D. Baines Griffiths,	50	35	175	0	2,028	18	214	2,953	173	137	0	461	5,984	0	14,000
" W. Roxbury,	Lincoln Owen,	m h324	192	225	30	660	71	21	259	71	7	10	242	1,341	0	7,714
" Mave'k, East,	Dea. S. R. Main, Everett,	152	130	225	104	0	0	0	44	0	0	0	8	52	0	2,828
" Mt. Vernon,	John D. Graham,	165	79	150	0	1,922	29	0	690	66	0	0	175	2,882	0	10,000
" Shawmut,	Frank E. Bundy, M. D.,	440	267	700	90	1,321	27	137	852	0	25	18	337	2,717	0	11,620
" Central, J. P.,	George A. Cowen,	597	292	500	86	1,648	115	201	1,395	158	174	43	211	3,945	0	8,183
" Imman'l, Rox.	Charles M. Adams,	415	268	225	124	913	185	23	1,251	310	0	85	466	3,233	1,000	9,024
" Trinity, Nep.,	Harry G. Dixon,	110	76	85	0	81	0	2	48	0	0	0	26	157	0	793
" Pilg'm, Dorch.	Charles W. H. Bolingbroke,	424	313	352	193	453	28	34	586	66	27	0	968	2,162	0	14,727
" Highl'd, Rox.,	Charles L. Ziegler,	h491	304	400	75	250	11	15	310	20	25	0	145	776	0	5,000
" Walnut av., R.		h738	550	200	231	1,536	25	67	2,060	177	38	0	275	4,178	50	9,651
" Olivet,	A. M. Clement,	170	71	125	0	0	0	0	51	0	5	0	0	56	2,000	872
" Boy'n, J. P.	Sylvester R. Crocker,	h380	190	400	19	214	25	34	96	47	16	0	200	632	0	3,840
" *Swed.*,	J. E. Friberg,	m314	225	80	134	200	0	0	0	0	0	19	0	219	0	5,000

a Brookline.

* Total expenses for 1903, $9,909, of which amount the church raised $3,104.

CHURCHES.		CLERKS.	MINISTERS.			MEMBERS.				ADMITTED.			REMOVED.				BAPT.	
City or Town.	Org.	Name.	Name.	Ord.	C'd.	Ma.	Fe.	To.	Ab.	C.	L.	To.	Di.	L.	Dc.	To.	Ad.	Inf.
Boston, *Norwegian*,	1885	Oscar Levine,	Ludvig J. Pedersen, *p.*	'94	'01	29	46	75	14	22	0	22	2	1	22	25	0	10
" **Allston,**	1886	James H. Ball,	John O. Haarvig, *p. c.*	'83	'95	137	263	400		11	9	20	7	15	0	22	0	0
" **Harvard, Dorch'r,**	1888	F. M. Eaton,	William T. Beale, *p.*	'82	'99	37	109	146	40	3	6	9	4	7	0	11	2	7
" Central, **Dorch'r,**	1888	John W. Duthie,	George H. Flint, *p.*	'95	'99	46	92	138	25	2	10	12	2	5	1	8	1	2
" **Seamen's,**	1888	James E. MacDonald,	Robert E. Steele, *p.*		'03	81	19	100	67	2	0	2	2	2	0	4	0	4
" **Roslindale,**	1890	F. S. Crowell,	James Alexander, *p.*	'82	'04	120	253	373	36	18	20	38	4	15	1	20	5	12
" St. Mark,	1895	Dea. Geo. Wiggins, *a*	Samuel A. Brown, *p. c.*	'00	'99	20	49	69	8	10	0	10	4	1	0	5	0	2
" Baker, **East,**	1897	Walter T. Carliell,	James C. Young, *p. c.*	'91	'97	20	64	84	17	5	2	7	1	5	0	6	2	19
" Faneuil, **Brighton,**	1903	Dea. E. W. Ward,	Andrew H. Mulnix, *p. c.*	'89	'03	19	43	62	0	33	29	62	0	0	0	0	2	10
" Romsey, **Dorchester,**	'03	Herbert M. Ross,	Frank L. Luce, *p. c.*	'95	'02	17	59	76		15	61	76	0	0	0	0	4	11
" *Italian,*	1903	Philip Pisillo,	Enrico Rivoire, *p.*	'97	'02	43	13	56	4	58	0	58	0	2	0	2	0	4
" *French,*	1904	Marcel Orleans,	Paul Elsesser,		'03	21	57	78	0	70	8	78	0	0	0	0	0	0
Boxboro, **West Acton,**	1829	A. W. Wetherbee,				18	34	52	9	3	0	3	1	1	0	2	2	2
Boxford, **First,**	1702	Dea. J. W. Parkhurst,	Laird W. Snell, *p. c.*	'00	'02	33	83	116	29	0	1	1	3	2	0	5	0	0
" **West,**	1736	Rev. Chas. L. Hubbard,	Charles L. Hubbard, *p. c.*	'68	'79	25	46	71	13	0	7	7	2	0	0	2	0	0
Boylston, **Center,**	1743	Mrs. G. W. Shattuck,	George S. Dodge, *p.*	'72	'02	41	81	122	44	3	0	3	3	3	1	7	1	1
Braintree, **First,**	1707	Will W. Mayhew,	Frederick W. Burrows, *p.*	'90	'01	64	144	208	32	12	6	18	5	2	0	7	5	12
" **South,**	1829	Dea. F. A. Reed,	C. F. Hill Crathern, *p.*	'86	'96	27	73	100	4	7	2	9	0	0	0	0	5	0
Bridgewater,	1821	Charles P. Sinnott,	Charles E. Stowe, *p. c.*	'78	'02	76	165	241	72	5	1	6	5	3	0	8	1	5
" **Scotland,**	1836	Mrs. T. C. Wilbar,	Bernard Copping, *p. c.*	'79	'03	13	21	34	11	3	3	6	0	1	0	1	2	1
Brimfield,	1721	Dea. Edward B. Brown,	Samuel Eaton, *p.*	'94	'02	24	53	77	24	9	14	23	1	8	1	10	2	3
Brockton, **First,**	1740	Dea. C. D. Bingham,	Alan Hudson, *p. c.*	'92	'93	109	294	403	33	13	3	16	8	8	0	16	9	10
" South, **Campello,**	1837	Rufus P. Keith,	Albert F. Pierce, *p. c.*	'77	'99	170	314	484	38	15	6	21	5	4	0	9	13	3
" Porter,	1850	Dea. Minot W. Niles,	Andrew W. Archibald, *p.c.*	'76	'97	199	465	664	90	17	10	27	9	11	1	21	11	5
" Waldo,	1896	James T. McCaughey,	Robert L. Rae, *p. c.*	'89	'96	38	60	98	10	3	2	5	0	1	0	1	3	2
" Wendell Av.,	1897	Miss Mary Z. Kingman,	Edgar B. French, *p.*	'97	'03	32	67	99	24	0	0	0	0	2	0	2	0	1
" Lincoln,	1897	Miss Adelia Sanders, *b*	[Sebastian D. Turner, *Meth.*]	'97	'97	27	37	64	3	8	12	20	0	0	18	18	5	4
Brookfield,	1756	Miss M. Ella Gibson,				33	68	101	27	3	2	5	1	16	19	36	0	0
Brookline, **Harvard,**	1844	Edward Sharp,	Reuen Thomas, *p. c.* Oliver D. Sewall, *asst. p.*	'60 '92	'75 '97	253	539	792	197	32	25	57	6	9	0	15	8	5
" Leyden,	1896	R. W. Hastings, M.D.,	Harris G. Hale, *p. c.*	'91	'96	36	93	129	13	4	7	11	2	2	0	4	0	1
Buckland,	1785	Dea. H. L. Warfield,	Edward A. Robinson, *p.*	'83	'98	51	107	158	22	0	1	1	3	1	0	4	0	0
Burlington,	1735		William F. Bacon, *p.*	'67	'02	18	44	62	22	6	0	6	2	0	0	2	6	0
Cambridge, **First,**	1636	George S. Chase,	Alexander McKenzie, *p. c.*	'61	'67	243	553	796	222	3	24	27	13	15	0	28	0	5
" First Evangelical,	1827	Frank W. Cram,	Charles E. Beals, *p. c.*	'94	'03	97	260	357	93	0	6	6	14	10	11	35	0	1
" North Av.,	1857	Alford M. Graham, *c*	Daniel Evans, *p. c.*	'91	'91	175	344	519	80	14	13	27	6	12	0	18	5	6
" Pilgrim,	1865	Dea. Dan'l S. Coolidge,	William H. Spence, *p. c.*	'94	'01	199	374	573	175	16	6	22	6	8	0	14	5	8
" Wood Memorial,	1872	Dea. Abijah R. Buck,	Charles H. Williams, *p. c.*	'99	'99	120	260	380	45	34	10	44	8	4	3	15	14	23
" Hope,	1890	Dea. John T. Howarth,	Richard B. Grover, *p.*	'81	'00	26	52	78	7	6	2	8	1	4	6	11	1	11
Canton,	1828	Abner Morse,	Augustine P. Manwell, *p.*	'00	'04	21	74	95	33	5	0	5	1	3	0	4	1	0

a **Cambridge.** *b* **Whitman.** *c* **Somerville:** **Bradford,** *see* **Haverhill.** **Brighton,** *see* **Boston.** **Byfield,** *see* **Newbury.** **Campello,** *see* **Brockton.**

CHURCHES.	SUNDAY SCHOOL.				Y.P.S.	BENEVOLENCE.										
Place.	Superintendent.	Mem.	Av.	Fam.	Members.	Foreign.	Ed'n.	Ch. B'd'g.	Home M.	A. M. A.	S. S.	Min. Aid.	Other.	TOTAL.	Legacies.	Home Exp.
Boston, *Norw.*,	Mrs. L. J. Pedersen,	30	20	50	50	0	0	0	5	0	0	0	150	155	0	1,020
" Allston,	F. L. Gile,	396	205			357	19	44	610	22	0	19	335	1,406	0	8,451
" Harvard,	Daniel R. Knight,	h 50	250	300	75	55	97	0	37	100	10	0	79	378	0	5,621
" Central,	F. W. Thurston,	250	160	250	60	71	8	10	128	10	16	30	0	273	0	2,302
" Seamen's,	George Marsters,	52	31	10	38	0	0	0	0	0	0	0	0	0	0	25
" Roslindale,		516	272	325	148	170	18	30	50	30	5	10	197	510	0	4,408
" St. Mark,	T. J. Hamilton,	75	41	100		0	0	0	5	0	5	0	0	10	0	584
" Baker, East,	George Taylor,	h 290	171	200	90	0	0	0	0	0	0	0	0	0	0	2,000
" Faneuil,	Ellwood W. Ward,	197	109	225	33	5	0	6	6	0	0	0	6	23	0	1,600
" Romsey,	W. F. Murphy,	275	150	200	87	1	1	1	1	1	1	0	0	6	0	352
" *Italian*,	Mrs. Ellen May,	70	60	42	38	0	0	0	120	0	0	0	0	120	0	0
" *French*,	Rev. Paul Elsesser,	28	23	33	13	0	0	0	0	0	0	0	5	5	0	30
Boxboro,	Dea. Martin E. Wood,	h60	35	35	31	40	0	4	20	6	5	0	15	90	0	456
Boxford, 1st,	John W. Parkhurst,	h90	60	75	0	34	0	4	55	27	9	0	9	138	0	1,419
" West,	Nathan B. Sargent,	70	40	80	20	63	11	3	33	60	6	0	2	178	0	1,100
Boylston, Cen.,	Calvin H. Andrews,	85	55	102	31	30	0	0	15	0	6	0	135	186	0	1,550
Braintree, 1st,	Charles S. Bates,	226	156	200	56	135	10	21	270	23	50	0	112	621	0	4,100
" South,	Ellis Dyer,	230	120	200	50	28	8	7	80	30	41	0	60	254	0	2,200
Bridgewater,	W. D. Jackson,	h193	131	150	0	83	0	0	144	21	18	0	40	306	0	2,825
" Scotland,	Edward E. Keith, *a*	86	46	50	38	0	2	4	6	2	9	0	6	29	0	656
Brimfield,	B. E. Campbell,	120	54	75	28	73	8	12	38	27	45	0	12	215	500	1,464
Brockton, 1st,	Dea. Charles Rollins,	695	313	849	235	106	10	5	270	5	13	0	875	1,284	0	7,100
" So., Camp.,	George E. Keith,	m 1,040	701	700	216	1,303	38	96	1,326	184	105	80	950	4,082	0	11,316
" Porter,	Arthur N. Whitney,	h941	492	700	147	469	79	205	358	107	94	40	835	2,187	0	9,236
" Waldo,	Waldo M. Nash,	256	153	200	309	25	0	0	10	0	10	0	67	112	0	2,406
" Wendell av.,	Charles Williamson,	h207	84	110	36	0	0	0	13	0	0	0	7	20	0	1,059
" Lincoln,	W. B. Howell,	81	45	40	49	1	0	5	5	1	1	0	27	40	0	691
Brookfield,	Rev. E. B. Blanchard,	h105	60	80	30	10	5	1	125	7	3	0	20	171	0	1,200
Brookline, H'v'd,	Rev. Oliver D. Sewall, *b*	m771	421	600	157	4,171	50	467	4,678	850	460	0	7,762	18,438	0	
" Leyden,	William S. Dana,	100	63	120	35	880	91	0	1,199	388	0	0	24	2,582	0	6,591
Buckland,	Frederick L. Warfield,	125	87	120	33	83	8	50	62	30	10	2	21	266	0	1,090
Burlington,	Thomas I. Reed,	40	25	60		3	0	0	8	0	0	0	4	15	0	925
Cambridge, 1st,	Allen K. Sweet,	332	230	197	210	1,318	101	234	3,278	274	10	25	1,144	6,389	0	9,392
" 1st Evangel.,	George B. Caswell,	h277	162	400	107	655	34	88	576	207	74	0	1,193	2,827	0	5,456
" North av.,	James Morrison,	535	323	300	40	584	0	187	317	79	0	60	581	1,808	0	8,044
" Pilgrim,	William Andrews,	h432	219	450	163	349	61	86	282	304	59	0	134	1,275	0	5,354
" Wood Mem.,	Samuel W. Ball,	430	263	500	122	49	0	20	59	0	0	0	191	319	0	3,895
" Hope,	William Winrow,	142	28	112	34	10	0	0	26	0	0	0	10	46	0	1,180
Canton,	Albert F. Morse,	81	41	100	30	105	0	0	0	0	17	0	328	450	0	1,437

a Bridgewater, R. F. D. *b* And Frank W. Burdett.

CHURCHES.		CLERKS.	MINISTERS.			MEMBERS.				ADMITTED.			REMOVED.				BAPT.	
City or Town.	Org.	Name.	Name.	Ord.	C'd.	Ma.	Fe.	To.	Ab.	C.	L.	To.	Di.	L.	Dc.	To.	Ad.	Inf.
Carlisle,	1781	Dea. H. P. Dutton,	A. Herbert Armes, *p.*	'89	'98	21	41	62	17	3	0	3	1	0	0	1	1	1
Carver, North,	1733	Dea. Theron M. Cole,	Oscar F. Stetson, *p. c.*	'02	'99	14	28	42	15	1	1	2	0	1	0	1	0	1
Charlemont, First,	1788	Dea. John H. Smead,	Edward D. Gaylord, *p. c.*	'02	'02	34	64	98	8	21	5	26	0	3	2	5	18	0
" East,	1845	Mrs. J. C. Whiting,	Lyman Whiting, *p.*	'43	'89	19	37	56	18	3	2	5	2	3	0	5	3	0
Charlton,	1761	Mrs. E. J. W. Spencer,	George O. Jenness, *p.*	'61	'96	19	43	62	27	0	1	1	1	0	0	1	0	0
Chatham,	1720	Levi S. Atwood,	Truman D. Childs, *p.*	'73	'03	19	42	61	17	0	0	0	3	4	0	7	0	5
Chelmsford, Second, North,	'24	Dea. Charles H. Holt,				20	45	65	7	2	6	8	0	2	0	2	1	2
" Central,	1876	Dea. Wm. R. Fowle,				36	77	113	31	5	1	6	3	3	0	6	2	7
Chelsea, First,	1841	Waldo E. Pratt,				80	253	333	91	14	3	17	7	10	0	17	0	0
" Central,	1851	Winthrop H. Butler,	John A. Higgons, *p. c.*	'97	'03	168	533	701	118	4	6	10	14	23	2	39	3	8
" Third,	1877	Jacob Pratt,	Arthur Peabody Pratt, *p.c.*	'01	'03	48	128	176	32	2	5	7	2	3	0	5	2	2
Chester, First,	1769	William A. Lyman, *a*	William M. Weeks, *p.**	'81	'01	7	25	32	10	0	0	0	1	0	0	1	0	0
" Second,	1844	Edward O. Redfield,	William S. Walker, *p.*	'91	'01	28	74	102	22	0	0	0	0	0	0	0	0	0
Chesterfield,	1764	Mrs. Ulric F. Leduc,	Hanson E. Thygeson, *p.*	'87	'95	26	64	90	12	6	0	6	0	5	1	6	3	0
Chicopee, First,	1752	Rev. C. G. Burnham,	Collins G. Burnham, *p. c.*	'79	'88	22	53	75	18	1	2	3	1	0	0	1	0	0
" Second, Falls,	1830	Arthur B. West,	Hervey G. Pillsbury, *p.c.*	'82	'95	79	146	225	67	0	1	1	1	4	0	5	0	2
" Third,	1834	James L. Pease,	Herbert P. Woodin, *p.*	'92	'98	39	103	142	31	0	4	4	1	5	21	27	0	2
Clinton,	1844	Edward W. Breed,	William W. Jordan, *p. c.*	'84	'93	138	307	445	48	11	5	16	3	2	0	5	3	7
" *German*,	1897	Lorenz Walker,	Anton Huelster, *p.*	'70	'01	37	44	81	3	13	0	13	0	0	0	0	0	12
Cohasset,	1824	Samuel B. Bates,				34	104	138	12	1	1	2	4	2	1	7	1	8
" Beechwood,	1863	Mrs. Clara Hyland, *b*	Frank Park, *p.*	'95	'98	5	35	40	14	1	0	1	1	1	0	2	1	7
Colerain,	1750	Miss Ellen L. Brownell,				14	43	57	10	2	1	3	0	0	0	0	2	0
Concord,	1826	Walter A. Carr,	George A. Tewksbury, *p.*	'63	'91	64	146	210	27	9	3	12	4	2	1	7	5	13
Conway,	1768	Henry W. Billings,	Eugene F. Hunt, *p.*	'84	'95	71	120	191	30	2	4	6	4	3	0	7	2	0
Cummington,	1838	George W. Guilford, *c*	Ralph H. White, *p.*	'02	'02	34	69	103	18									
" West,	1840	Mrs. M. L. Benjamin,	Ralph H. White, *p.*†	'02	'02	6	27	33	10	0	0	0	0	0	0	0	0	0
Dalton,	1785	Dea. H. A. Barton,	George W. Andrews, *p.*	'82	'83	133	239	372	71	13	5	18	7	5	0	12	8	6
Dana,	1852	Gardner L. Johnson,	Harlan Page, *p.*‡	'83	'93	4	24	28	6	0	2	2	0	1	0	1	0	0
Danvers, First, Center,	1689	Dea. E. A. H. Grover,	Harry C. Adams, *p. c.*	'89	'97	49	146	195	32	2	3	5	2	1	0	3	1	3
" Maple St.,	1844	Dea. John S. Learoyd,	Rob't A. MacFadden, *p.c.*	'96	'02	119	321	440	63	7	22	29	2	5	5	12	1	9
Dartmouth, South,	1807	Wanton H. Gray,	William Carruthers,§	'58	'03	8	19	27	5	0	0	0	0	0	0	0	0	0
Dedham,	1638	Edwin S. Morse,	Edw. Huntting Rudd, *p.c.*	'87	'01	101	204	305	80	5	7	12	4	2	0	6	2	3
Deerfield, South,	1818	Mrs. Mary P. Field,	John B. Carruthers, *p.*	'83	'03	54	91	145	26	2	6	8	1	2	1	4	0	3
"	1835	Benj. Z. Stebbins, jr.,	C. A. Theodore Hoffman, *p. c.*	'02	'02	23	45	68	14	0	5	5	1	1	0	2	0	1
Dennis, South,	1817	Miss E. H. Underwood,	[Fred W. Harris, *Meth.*]	'98	'03	6	46	52	8	4	5	9	4	7	0	11	4	1
" Union,	1866	Nathan A. Howes,	[John M. Walker, *Meth.*]		'02	10	34	44	3	1	1	2	1	0	0	1	1	2
Dighton,	1710	Dea. Geo. E. Gooding,	Frank J. Noyes, *p.*	'00	'02	13	35	48	12	0	2	2	2	0	0	2	0	1
Douglas,	1747	Mrs. William Church,	Edward B. Blanchard,	'92	'04	7	32	39	7	0	0	0	0	0	0	0	0	0
" East,	1834	Dea. Edwin Moore,	Edward B. Blanchard,	'92	'04	34	87	121	22	22	4	26	1	1	0	2	14	1
Dover,	1838	George L. Howe,				21	29	50	2	1	0	1	0	4	0	4	1	7

a Huntington. *b* N. Scituate. *c* Swift River. * Huntington. † Cummington. ‡ Hardwick. § Fairhaven. Centerville, *see* Barnstable. Charlestown, *see* Boston. Chiltonville, *see* Plymouth. Clarendon Hills, *see* Hyde Park. Cliftondale, *see* Saugus. Cotuit, *see* Barnstable. Curtisville, *now* Interlaken. Dorchester, *see* Boston.

CHURCHES.	SUNDAY SCHOOL.				Y.P.S.	BENEVOLENCE.									Legacies.	Home Exp.
Place.	Superintendent.	Mem.	Av.	Fam.	Members.	Foreign.	Ed'n.	Ch. B'd'g.	Home M.	A. M. A.	S. S.	Min. Aid.	Other.	TOTAL.		
Carlisle,	Dea. Daniel L. Chamberlin,	97	50	45	54	8	6	5	8	10	8	5	39	89	0	950
Carver, North,	Rev. Oscar F. Stetson,	75	46	64	21	12	3	3	62	9	6	0	2	97	60	490
Charlemont, 1st,	G. H. Frary,	75	58	62	28	21	5	8	8	12	10	0	12	76	0	602
" East,	George H. Wheeler,	45	27	40	43	31	11	16	33	19	9	2	181	302	0	500
Charlton,	Mrs. E. J. W. Spencer,	40	31	53	22	37	0	4	24	9	4	2	8	88	0	653
Chatham,	Roswell Atwood,	h87	33	60	36	6	2	5	12	5	7	0	10	47	0	686
Chelmsford, 2d,	Arthur W. Trubey,	185	42	140	48	3	0	2	4	2	0	0	0	11	0	1,645
" Cen'l,	Samuel Hagerman,	h143	78	84	82	103	0	31	95	59	16	0	11	315	0	2,074
Chelsea, 1st,	Henry H. Stickney,	m568	304	390	89	130	13	140	280	50	30	30	724	1,397	25	4,385
" Central,	George T. Atkinson,	524	348	800	193	83	4	10	230	9	2	7	79	424	0	5,804
" 3d,	Richard Burns,	357	219	299	45	22	6	12	15	21	0	12	205	293	0	2,548
Chester, 1st,	William Ward,	40	22	24	0	2	0	0	7	1	4	1	0	15	0	263
" 2d,	S. M. Flint,	77	53	115	0	13	0	0	65	7	0	0	0	85	0	1,212
Chesterfield,	William B. Baker,	75	42	125	23	22	0	11	9	10	7	7	14	80	0	750
Chicopee, 1st,	Rev. C. G. Burnham,	h78	35	42	15	37	10	7	10	6	2	4	14	98	0	1,385
" 2d, Falls,	F. W. Coombs,	168	105	125	0	628	27	24	162	60	28	7	326	1,262	0	3,200
" 3d,	George H. Hale, Springfield,	121	72	98	34	66	27	1	59	28	35	118	136	470	0	3,000
Clinton,	Dea. Charles E. Wells,	h625	322	300	139	308	0	15	167	34	28	0	650	1,202	0	4,374
" *German*,	Paul Gleisberg,	156	115	90	22	22	5	5	20	3	2	0	2	59	0	579
Cohasset,	Rev. Charles W. Merriam,	121	60	144	72	122	0	58	49	0	9	5	96	339	0	2,850
" Beechwood,	Dea. P. W. Sharp, N. Scituate,	112	57	89	38	0	0	3	25	0	0	0	0	28	0	600
Colerain,	Charles Whitman,	h60	25	75	29	5	0	1	6	12	7	1	37	69	0	1,100
Concord,	Thomas Todd, jr.	165	109	200	73	318	66	39	147	63	41	22	109	805	15,800	5,391
Conway,	Dea. Edward W. Hamilton,	h150	85	110	45	140	30	32	64	34	16	18	223	557	0	1,833
Cummington,	Dea. W. A. Harlow,	115	68	100	18											
" West,	Rev. R. H. White, Cummington,	60	35	50	0	15	0	0	10	0	0	0	0	25	0	209
Dalton,	Dea. Payson E. Little,	485	301	300	120	2,250	428	245	2,049	1,262	171	194	1,177	7,776	0	4,092
Dana,	Forest Hicks, Petersham,	24	18	30	17	2	0	0	10	0	0	0	0	12	0	400
Danvers, 1st,	Dea. William Siner,	200	118	160	43	123	7	14	106	30	7	12	28	327	0	1,987
" Maple st.,	John S. Learoyd,	h777	310	287	115	824	49	62	599	84	19	45	394	2,076	0	6,086
Dartmouth, So.,	Edward B. Sturtevant,	45	23	60		0	5	5	5	5	0	0	10	30	0	700
Dedham,	Frank B. Young, E. D.	225	133	250	95	659	58	89	253	54	63	35	225	1,436	0	4,290
Deerfield, South,	Dea. H. M. Rice,	164	73	130	35	92	21	27	71	36	12	3	0	262	0	1,186
"	John J. Greenough,	61	23	33	22	17	0	1	10	2	1	1	36	68	0	971
Dennis, South,	Andrew J. Hersey,	73	43	70	45	5	4	5	0	0	0	0	0	14	0	900
" Union,	Nathan A. Nichols,	130	90	50	75	40	0	0	0	2	0	0	10	52	0	850
Dighton,	Dea. Geo. A. Clark,	57	32	33	34	61	0	0	10	22	0	2	10	105	0	718
Douglas,	F. J. Lindberg, East Douglas,	h36	h20	40	22	10	0	6	0	6	10	0	3	35	0	300
" East,	T. H. Meek,	h146	57	75	65	83	4	15	42	19	16	4	26	209	0	1,209
Dover,	George L. Howe,	50	29	30	36	17	0	8	19	10	0	0	0	54	0	476

CHURCHES.		CLERKS.	MINISTERS.			MEMBERS.				ADMITTED.			REMOVED.				BAPT.	
City or Town.	Org.	Name.	Name.	Ord.	C'd.	Ma.	Fe.	To.	Ab.	C.	L.	To.	Di.	L.	Dc.	To.	Ad.	Inf.
Dracut, First,	1721	Dea. Silas R. Coburn,	John A. McKnight, *p.* *	'93	'01	20	63	83	7	8	0	8	2	0	0	2	3	8
" Central,	1847	Arthur W. Colburn,	Frederick I. Kelley, *p. c.*	'89	'97	53	98	151	22	0	2	2	2	0	0	2		
Dudley,	1732	Dea. Wm. H. Upham,	Frederick D. Thayer, *p. c.*	'01	'01	15	59	74	22	3	1	4	1	1	0	2	2	1
Dunstable,	1757	Lyman V. Parkhurst,	Augustus M. Rice, *p.*	'73	'03	27	48	75	16	0	1	1	0	6	0	6	0	0
Duxbury,	1843	John H. Haverstock,	Henry B. Mason, *p.*	'92	'00	13	54	67	17	3	1	4	4	1	0	5	2	0
East Bridgewater,	1826	C. E. Allen, Elmwood,	William S. A. Miller, *p.*	'96	'01	48	70	118	28	6	7	13	3	2	0	5	6	0
Easthampton, First,	1785	Dea. H. L. Lyman,	John D. Stoops, *p.*	'01	'01	89	196	285	45	0	1	1	7	7	0	14	0	0
" Payson,	1852	Dea. C. H. Johnson,	Charles H. Hamlin, *p. c.*	'76	'85	125	364	489	90	1	3	4	4	5	0	9	1	12
East Longmeadow,	1829	Arthur G. Crane,				35	75	110	21	2	0	2	2	2	0	4	2	0
Easton, Center,	1725	Dea. E. B. Hayward, *a*	[Philmer A. Sample, *Meth.*]		'04	58	114	172	31	2	1	3	4	2	0	6	2	0
" *Swedish*, North,	1883	Edwin S. Pierson,	Ernest G. Ander, *p.*	'99	'03	37	46	83	5	31	3	34	0	2	2	4	0	9
Edgartown,	1642	Theo. S. Wimpenney,	Frederick M. Cutler, *p.*	'98	'03	28	59	87	12	5	2	7	2	0	0	2	4	2
Egremont, South,	1816	Roscoe C. Taft,	Henry W. Bowden, *p.*	'86	'02	25	76	101	39	4	3	7	3	0	0	3	0	0
Enfield,	1789	Miss M. A. Smith, *b*	J. Cowles Andrus, *p.*	'83	'01	69	136	205	55	0	0	0	4	5	0	9	0	4
Erving,	1832	W. W. Brown,	John A. Pogue, *p.*	'96	'00	14	30	44	14	0	0	0	1	0	0	1	0	0
Essex,	1683	Rufus Choate,	Edward A. Lathrop, *p.*	'95	'01	35	88	123	16	2	1	3	1	2	0	3	1	1
Everett, First,	1848	Dea. Franklin Peirce,	William I. Sweet, *p.*	'87	'97	127	300	427	7	13	24	37	7	13	58	77	7	10
" Courtland St.,	1891	John K. Leather,	George Y. Washburn, *p.*	'82	'00	40	65	105	25	1	0	1	1	1	0	2	1	7
" Mystic Side,	1893	William D. Archibald,	Charles H. Percival, *p.* †	'84	'01	45	106	151	32	2	5	7	1	8	4	13	0	6
Fairhaven,	1794	Frank W. Marsh,	Frederick B. Lyman, *p.*	'00	'00	26	86	112	18	8	10	18	5	2	0	7	5	5
Fall River, First,	1816		William W. Adams, *p. c.*	'60	'63	51	196	247	30	7	2	9	2	1	0	3	5	3
" Central,	1842	Walter E. Dow,	Clarence F. Swift, *p. c.*	'86	'02	197	398	595	75	16	10	26	15	10	20	45	8	9
" Fowler,	1874	P. Coleman Downey,	Payson W. Lyman, *p. c.*	'71	'88	21	82	103	26	3	0	3	0	0	0	0	1	1
" *French*,	1886	Joseph Riendeau,	Samuel P. Rondeau, *p.*	'92	'96	32	46	78	5	5	4	9	1	1	2	4	5	12
" Broadway,	1894	Dea. E. R. Livingstone,	James E. Enman, *p. c.*	'95	'99	24	58	82	6	5	2	7	1	0	0	1	0	8
Falmouth, First,	1707	Dea. Seba A. Holton,	John H. Quint, *p. c.*	'98	'00	38	104	142	16	2	5	7	2	2	0	4	2	2
" East,	1821	Dea. W. W. Eldredge,	George E. Chapin, *p.*	'79	'01	7	21	28	9	0	0	0	1	0	0	1	0	0
Falmouth, North,	1833	Dea. Jas. M. Witherell,				15	28	43	6	1	0	1	1	0	0	1	1	0
" Waquoit,	1849	Dea. John B. Fisher,	John W. Brownville, *p.*	'73	'00	15	30	45	13	0	0	0	1	0	0	1	0	0
" Woods Hole,	1880	Mrs. Fannie Robinson,	William L. Muttart, *p.*	'94	'03	12	15	27	14	0	0	0	0	1	0	1	0	0
Fitchburg, Calvinistic,	1768	Wm. K. Bailey,	A. Frederic Dunnels, *p. c.*	'84	'99	275	144	419	70	5	4	9	6	6	3	15	0	1
" Rollstone,	1868	Frank C. Hoyt,	William O. Conrad, *p. c.*	'90	'96	182	394	576	107	10	12	22	8	14	18	40	4	5
" *German*,	1889	Miss Louise Moeckel,	Fritz W. Martini, *p. c.*	'97	'00	10	38	48	4	12	0	12	0	2	29	31	0	2
" *Swedish*,	1892	John Larson,	Adolph F. Högberg, *p.*	'99	'02	35	47	82	7	6	2	8	0	14	1	15	0	4
" *Finnish*,	1895	Jacob Porkola,	Andrew Groop, *p.*	'91	'95	25	48	73	5	15	0	15	1	5	4	10	0	8
Foxboro',	1779	Horace Carpenter,	Edward Evans, *p.*	'75	'01	64	180	244	65	2	1	3	6	8	0	14	0	0
Framingham, Plymouth,	1701	Rev. L. R. Eastman,	Lucius R. Eastman, *p. c.*	'62	'71	70	183	253	24	0	1	1	3	4	5	12	0	1
" Saxonville,	1833	Arthur C. Winch,	Hugh P. Hughes, *p.*	'91	'04	32	108	140	41	5	1	6	3	0	0	3	0	2
" South,	1873	George L. Clapp,	Charles H. Daniels, *p. c.*	'73	'03	141	322	463	88	29	13	42	3	9	6	18	18	36
Franklin, First,	1738	J. Herbert Baker,				77	208	285	50	9	1	10	6	6	4	16	2	10

a South Easton. *b* Smiths. * Lowell. † Malden. East Boston, *see* Boston. East Charlemont, *see* Charlemont. East Douglas, *see* Douglas. East Falmouth, *see* Falmouth. East Granville, *see* Granville. East Milton, *see* Milton. East Walpole, *see* Walpole. Enfield, *see* Pelham. Feeding Hills, *see* Agawam. Florence, *see* Northampton.

CHURCHES.	SUNDAY SCHOOL.				Y.P.S.	BENEVOLENCE.									Legacies.	Home Exp.
Place.	Superintendent.	Mem.	Av.	Fam.	Members.	Foreign.	Ed'n.	Ch. B'd'g.	Home M.	A. M. A.	S. S.	Min. Aid.	Other.	TOTAL.		
Dracut, 1st,	Charles L. Hodge,	h140	92	86	50	12	0	1	0	0	7	0	27	47	0	1,423
" Central,	Calvin Richardson,	135	87	100	41	35	0	7	5	6	6	0	17	76	0	
Dudley,	F. C. Johnson,	86	53	74	63	56	4	4	6	4	4	0	6	84	2,200	1,388
Dunstable,	George A. Glover,	95	44	75	36	55	21	22	57	32	14	0	83	278	0	1,001
Duxbury,	Rev. H. B. Mason,	47	34	84	0	13	0	0	15	0	5	0	83	116	150	1,124
E. Bridgewater,	George A. Dunbar,	119	71	110	30	57	0	3	18	59	10	0	30	177	0	1,500
Easthampton, 1st,	John Leitch, Jr.	160	100	156	75	26	21	23	37	44	0	0	72	173	0	2,774
" Payson,	Charles B. Walker,	250	167	200	115	127	15	21	419	30	7	14	224	857	0	3,969
E. Longm'w,	C. V. Hein,	120	79	50	37	45	3	3	32	10	5	1	43	142	0	775
Easton,	Charles M. Ripley,	h221	150	225	40	34	8	9	19	23	29	0	50	172	0	1,256
" *Swed.*, North,	Charles R. Swanson,	140	120	60	35	0	19	5	5	0	0	0	45	74	0	950
Edgartown,	Mrs. Mary W. Worth,	60	42	52	30	6	2	2	16	2	2	0	10	40	0	1,210
Egremont, So.,	Rev. H. M. Bowden,	55	25	62	30	49	8	7	12	10	9	0	8	103	0	1,385
Enfield,	R. L. Thayer, Smiths,	197	148	130	56	162	142	47	139	110	10	37	285	932	0	3,237
Erving,	W. W. Brown,	70	45	93	20	3	2	2	19	4	5	2	20	57	0	475
Essex,	Gardner Burnham,	h254	94	130	85	48	8	20	63	20	30	0	189	378	0	1,723
Everett, 1st,	Dea. George S. Marshall,	m876	413	350	163	189	8	20	164	23	4	73	135	616	0	5,266
" Courtland st.,	John M. Finch,	207	100	140	65	35	0	0	25	4	0	0	50	114	0	1,463
" Mystic Side,	Allison C. Smith, Malden,	297	175	200	70	34	10	13	45	20	3	0	5	130	0	2,123
Fairhaven,	J. N. Simmons,	h206	115	165	68	83	9	8	80	12	10	6	265	473	0	1,953
Fall River, 1st,	Leonard N. Slade,	h291	206	250	110	1,372	637	86	1,983	109	0	0	13,089	17,276	0	6,753
" Cen'l,	C. V. S. Remington,	h479	300	355	46	1,053	181	159	408	351	69	0	439	2,660	0	10,000
" Fowler,	Frederick W. Lawson,	155	111	90	76	89	5	3	28	5	25	0	25	180	0	1,032
" *French*,	Rev. S. P. Rondeau,	66	56	40		0	0	0	0	0	0	0	0	0	0	412
" Broadway,	Rev. James E. Enman,	h150	93	103	27	10	3	3	18	4	3	2	69	112	0	907
Falmouth, 1st,	Harry L. Roundy,	h194	100	150	40	128	22	30	162	50	28	13	182	615	300	2,300
" East,	Rev. George E. Chapin,	21	17	20	0	19	4	3	6	6	4	0	1	43	0	600
Falmouth, No.,	Dea. Silas Hatch, Hatchville,	35	20	50	22	50	3	5	25	5	5	0	22	115	0	1,200
" Waquoit,	Edward A. Little,	40	27	40	0	7	6	2	8	3	3	4	17	50	0	400
" Woods Hole,	John W. Bowles,	31	23	25	28	5	0	0	7	0	1	0	6	19	0	550
Fitchburg, Calv.,	Albert C. Brown,	332	203	325	95	243	10	43	488	106	19	57	408	1,374	0	9,590
" Rollstone,	Charles A. Tilton,	h398	265	500	168	420	43	49	385	131	43	54	678	1,803	0	7,416
" *German*,	Rev. Fitz W. Martini,	75	52	65	18	19	4	0	17	8	4	2	31	85	0	320
" *Swedish*,	Edvald Ramgren,	117	92	37	31	0	0	0	10	0	0	0	58	68	0	2,055
" *Finnish*,	Sakarias Syrjala,	130	100	100	30	14	0	0	80	0	2	0	0	96	200	1,400
Foxboro',	William S. Kimball,	h288	137	175	49	261	10	15	65	36	47	8	336	778	0	2,495
Framing'm, Ply.,	George E. Fay,	h145	115	125	43	598	20	20	788	228	9	50	128	1,841	0	3,201
" Saxonville,	Arthur C. Winch,	64	32	102	28	22	2	2	21	4	2	6	22	81	0	1,257
" South,	William F. Richardson,	640	468	400	123	537	60	54	581	248	62	20	1,820	3,382	0	5,908
Franklin, 1st,	Dea. Alden T. Mann,	250	144	250	92	219	10	32	46	10	16	12	174	519	0	4,866

CHURCHES.		CLERKS.	MINISTERS.			MEMBERS.				ADMITTED.			REMOVED.				BAPT.	
City or Town.	Org.	Name.	Name.	Ord.	C'd.	Ma.	Fe.	To.	Ab.	C.	L.	To.	Di.	L.	Dc.	To.	Ad.	Inf.
Freetown, Assonet,	*a*1747	Alfred M. Davis,	**Leonard W. Bacon,** *p.*	'57	'01	11	17	28	1	0	0	0	0	0	0	0	0	0
Gardner,	1786	Henry H. Smith,	**Burton S. Gilman,** *p. c.*	'97	'97	162	329	491	93	10	12	22	2	9	1	12	5	5
Georgetown, First,	1732	Miss Ellen W. Spofford,	Warren F. Low, *p. c.*	'94	'02	27	91	118	29	2	2	4	2	0	0	2	2	1
" **Memorial,**	1864	Lewis H. Giles,	D. Frank Atherton, *p. c.*	'02	'02	25	75	100	20	3	1	4	1	2	0	3	3	0
Gill,	1796	Mrs. G. S. S. Moore,	Albert H. Plumb, Jr., *p.*	'99	'02	13	23	36	17	0	1	1	0	0	0	0	0	0
Gloucester, West,	1716	Joshua E. Roberts,*b*	F. Arthur Sanborn, *p.**	'92	'03	27	37	64	12	3	0	3	1	3	0	4	0	1
" **Trinity,**	1829	John J. Pew,	Rufus P. Hibbard, *p. c.*	'68	'88	73	255	328	21	2	2	4	6	9	0	15	3	13
" **Lanesville,**	1830	Francis Reid,	Frank H. Reed, *p. c.*	'86	'85	48	102	150	37	0	0	0	0	0	0	0	0	0
" **Magnolia,**	1887	George A. Upton,	Markham W. Stackpole, *p. c.*	'02	'99	14	30	44	7	1	0	1	2	0	0	2	1	6
" **Bethany,**	1903	Mrs. Edw. McNamara,	F. Arthur Sanborn, *p.*	'92	'03	6	16	22	0	9	13	22	0	0	0	0	0	0
Goshen,	1780	Dea. C. M. Shaw,*c*	Calvin Keyser, *p. c.*	'75	'98	16	35	51	7									
Grafton,	1731	Mrs. L. C. Allen,	Samuel A. Harlow, *p. c.*	'82	'01	35	99	134	23	5	5	10	5	5	0	10	0	2
" **Saundersville,**	1860	Ernest Littlewood,*d*	**Charles M. Crooks,** *p.*	'97	'03	45	97	142	32	1	3	4	2	7	0	9	0	1
Granby,	1762	Dea. Simeon Kellogg,	**Robert C. Bell,** *p.*	'69	'92	73	134	207	42	27	6	33	6	2	2	10	18	1
Granville, First, Center,	1747	Mrs. J. W. Johnson,				13	28	41	15	0	1	1	0	0	0	0	0	0
" **West,**	1781	Mrs. Mary B. Treat,	Henry A. Coolidge, *p.*	'92	'03	20	26	46	28	0	0	0	1	0	0	1	0	0
Great Barrington,	1743	J. W. Curtiss,	Leon D. Bliss, *p. c.*	'89	'96	93	223	316	73	8	11	10	4	7	0	11	6	11
" **Housatonic,**	1841	Dea. Thos. E. Brown,	R. De Witt Mallary, *p.*	'76	'01	56	125	181	50	5	4	9	3	4	0	7	2	7
Greenfield, First,	1754	Charles W. Dinsmore,	Carey H. Watson, *p.*	'91	'90	31	52	83	13	2	0	2	0	1	0	1	2	2
" **Second,**	1817	Dwight A. Keyes,	Charles W. Merriam, *p.*	'01	'04	100	269	369	50	2	10	12	5	11	0	16	0	3
Greenwich,	1749	Dea. Walt'r H. Glazin,*e*	David L. Kebbe, *p.*	'91	'04	29	87	116	15	0	0	0	1	1	0	2	0	2
Groton,	1664	Dea. Darwin P. Keyes,	**George M. Howe,** *p. c.*	'74	'01	50	119	169	23	1	8	9	2	2	0	4	0	0
" **West,**	1893	Mrs. M. E. Williams,	**Byron F. Gustin,** *p. c.*†	'98	'03	7	13	20	2	0	0	0	0	0	0	0	0	0
Groveland,	1727	Dea. Wm. B. Ladd,	**Arthur Dechman,** *p. c.*	'98	'03	27	85	112	9	14	15	29	6	1	0	7	9	4
Hadley, First,	1659	Miss Mary A. Cook,	**Thomas A. Emerson,** *p.*	'69	'03	59	142	201	57	0	0	0	3	0	0	3	0	0
" **Second, North,**	1831	O. W. Prouty,	**John W. Lane,** *p. c.*	'60	'77	48	75	123	47	0	1	1	1	0	0	1	0	1
Halifax,	1734	Edmund Churchill,				11	28	39	11	0	1	1	3	1	0	4	0	0
Hamilton,	1714	Miss Sara Safford,	**Jesse G. Nichols,** *p. c.*	'94	'94	26	75	101	29	0	1	1	1	0	0	1	0	1
Hampden,	1785	Dea. A. B. Newell, *f*	**Charles B. Bliss,** *p. c.*	'03	'03	23	47	70	22	0	0	0	0	0	9	9	0	0
Hanover, First, West,	1728	Mrs. Francis R. Ellis,	**Milledge T. Anderson,** *p.*	'00	'03	11	39	50	5	0	2	2	1	0	0	1	0	0
" **Second,**	1854	H. B. Barstow,				10	31	41	11	0	0	0	0	1	0	1	0	5
Hanson,	1748	Dea. G. W. Severance,*g*	**Roland D. Sawyer,** *p.*	'00	'00	7	28	35	7	0	1	1	1	0	0	1	0	10
Hardwick,	1736	Rev. Harlan Page,	**Harlan Page,** *p.*	'83	'91	12	38	50	6	0	1	1	1	0	0	1	0	0
" **Gilbertville,**	1867	Alfred H. Richardson,	Henry S. Snyder, *p.*	'85	'02	50	102	152	47	16	0	16	0	7	0	7	8	4
Harvard,	1821	Dea. J. W. Bacon, Ayer,	Jason G. Miller, *p. c*	'99	'99	16	43	59	9	1	0	1	1	0	1	2	1	0
Harwich,	1746	Fra'klin K. Underwood,	Charles H. Rowley, *p.*	'81	'99	17	47	64	12	0	0	0	3	0	0	3	0	1
" **Port,**	1855	Mrs. Emulous Small,	Sampson Nicholls, *p.*	'78	'00	4	28	32	0	0	0	0	0	0	0	0	0	0
Hatfield,	1671	David Billings,	Robert M. Woods, *p. c.*	'77	'76	103	169	272	40	2	1	3	2	1	0	3	0	8
Haverhill, Bradford,	1682	Dea. S. W. Carleton,	Everett S. Stackpole, *p. c.*	'82	'01	117	297	414	33	5	4	9	8	7	0	15	4	2
" **West,**	1735	Edward Webster,	Robert W. Dunbar, *p.*	'99	'04	49	85	134	41	0	0	0	1	2	1	4	0	0

***a* Reorganized 1803.** ***b* Gloucester, R. F. D. No. 1.** ***c* Swift River.** ***d* Fisherville.** *** Gloucester.**
***e* Greenwich Village.** ***f* North Wilbraham.** ***g* South Hanover.** **† East Pepperell.** **Gilbertville, *see* Hardwick.**

CHURCHES.	SUNDAY SCHOOL.				Y.P.S.	BENEVOLENCE.									Legacies.	Home Exp.
Place.	Superintendent.	Mem.	Av.	Fam.	Members.	Foreign.	Ed'n.	Ch. B'd'g.	Home M.	A. M. A.	S. S.	Min. Aid.	Other.	TOTAL.		
Freetown,	Charles W. Payne,	70	36	55	30	40	0	8	15	8	0	0	0	71	0	907
Gardner,	W. W. Tandy,	390	180	400	135	451	137	21	286	50	38	0	1,266	2,252	0	5,300
Georgetown, 1st,	Edwin S. Daniels,	h159	76	120	33	56	8	8	67	14	12	99	77	341	0	1,860
" Memorial,	Harry E. Perkins,	165	80	75	31	8	7	9	12	11	10	0	180	237	0	1,975
Gill,	Francis A. Foster, *a*	30	26	40	7	0	0	0	0	0	0	0	0	0	0	419
Gloucest'r, West,	Ernest L. Marshall, *b*	70	45	45	22	0	0	0	17	0	0	4	0	21	0	545
" Trinity,	Dea. James Pettigrew,	475	304	380	43	333	54	77	419	107	17	54	737	1,798	100	5,637
" Lanesville,	Joseph H. Andrews,	h196	78	95	43	6	0	0	0	0	5	0	10	21	0	1,050
" Magnolia,	William S. Wilkins,	75	28	85	13	33	3	3	22	7	1	0	1,049	1,118	0	1,673
" Bethany,	Mrs. Addie Abbott,	95	75	60	0	0	0	0	0	0	0	0	0	0	0	0
Goshen,	Mrs. E. C. Packard,	50	30	43	23											
Grafton,	Rev. Samuel A. Harlow,	101	52	95	53	202	0	0	67	56	4	22	88	439	0	2,266
" Saundersville,	Levi A. Ford,	137	79	120	74	111	1	10	14	5	16	3	59	219	0	1,612
Granby,	Willard A. Taylor,	104	64	98	45	138	30	8	285	29	10	7	29	536	26,370	1,594
Granville, 1st,	Henry D. Colton,	h65	30	44	29	22	3	3	28	5	5	0	2	68	0	690
" West,	Mrs. Mary B. Treat,	35	20	34	0	0	0	0	0	0	0	0	0	0	90	268
GreatBar'gton,	E. J. Van Lennep,	h310	127	215	89	160	23	69	220	30	43	93	329	967	0	4,566
" Housatonic,	Howard H. Reynolds,	181	125	160	76	114	8	10	213	49	7	5	25	431	8	1,800
Greenfield, 1st,	Louis N. Smead,	80	52	78	43	58	10	11	42	0	10	0	30	161	0	853
" 2d,	George H. Wilkins,	316	223	400	120	615	151	44	629	146	47	15	212	1,859	0	5,635
Greenwich,	E. G. Kelley,	85	58	95	55	5	7	3	21	22	15	0	38	111	0	650
Groton,	Herbert W. Taylor,	215	93	110	37	361	434	0	114	128	117	51	62	1,267	0	2,336
" West,	Charles Bixby,	40	31	25	21	11	0	0	0	11	0	0	0	22	0	398
Groveland,		150	85	160	25	52	1	4	11	8	2	2	4	84	2,500	1,213
Hadley, 1st,	Martin S. Pierce,	110	67	100	35	166	9	22	51	28	16	3	86	381	0	1,674
" 2d, North,	Charles S. Abbott,	83	33	66	26	0	0	0	60	47	0	0	0	107	0	844
Halifax,	E. L. Grover,	30	18	73	16	40	0	4	19	8	0	0	0	71	0	405
Hamilton,	Dea. Everett A. Smith, *c*	100	50	160	66	75	0	0	30	11	6	0	72	194	0	2,003
Hampden,	Dea. A. B. Newell, *d*	35	19	50	0	105	0	0	0	0	3	0	62	170	0	900
Hanover, 1st, W.	Henry McNayr,	81	41	75	50	5	0	0	0	0	0	0	10	15	0	926
" 2d,	Israel Hatch,	45	27	50	12	28	1	5	6	6	2	9	8	65	0	687
Hanson,	Malinda A. Carr,	h79	27	125	38	52	2	3	11	5	5	3	23	104	0	775
Hardwick,	Mrs. A. S. Campbell,	50	24	80	17	5	0	0	7	0	7	0	2	21	0	1,050
" Gilbertville,	John Bacher,	171	145	112	34	278	11	60	210	92	28	21	232	932	0	2,213
Harvard,	Charles L. Clay,	76	43	92	38	44	5	3	15	5	9	0	61	142	0	1,210
Harwich,	Cyrenus H. Hunt,	79	55	92	71	25	5	16	26	12	11	0	29	124	500	1,215
" Port,	Mrs. J. Jordan,	80	40	90	20	0	0	0	0	0	0	0	0	0	0	940
Hatfield,	Reuben Field Wells,	h192	133	135	57	404	51	78	235	45	35	10	149	1,007	1,000	1,903
Haverhill, B'fd,	George E. Kimball,	m275	148	400	95	187	6	36	224	21	12	0	64	550	0	2,868
" West,	Ellias A. Emerson,	132	67	90	55	67	9	21	85	34	28	0	29	273	0	1,101

a Mt. Hermon. *b* Gloucester, R F. D. *c* Wenham Depot. *d* North Wilbraham.

CHURCHES.		CLERKS.	MINISTERS.			MEMBERS.				ADMITTED.			REMOVED.				BAPT.	
City or Town.	Org.	Name.	Name.	Ord.	C'd.	Ma.	Fe.	To.	Ab.	C.	L.	To.	Di.	L.	Dc.	To.	Ad.	Inf.
Haverhill, Fourth,	1744	Dea. Joseph H. Jaques,	George L. Gleason, *p. c.*	'66	'88	3	11	14	1	1	0	1	2	0	0	2	0	0
" Center,	1833	Charles N. Dyer,	Calvin M. Clark, *p. c.*	'90	'93	120	333	453	75	10	7	17	8	8	0	16	3	6
" North.	1859	George C. How,	James S. Williamson, *p. c.*		'99	150	376	526		23	11	34	17	7	0	24	11	5
Haverhill, Riverside,	1884	Fred Windle,	George L. Gleason, *p. c.*	'66	'88	23	56	79	9	8	0	8	0	2	2	4	8	0
" Union,	1891	Miss Mary P. Merrill,	George H. Hubbard, *p. c.*	'84	'02	42	97	138	18	3	3	6	0	1	0	1	2	6
" St. John's, *French*,	'93	Mrs. Chas. L. Charron,	Charles L. Charron, *p.*	'98	'00	10	18	28	5	9	3	12	0	8	4	12	8	2
" Ward Hill,	1893	Dea. J. Harlan Chase,	Charles Clark, *p. c.*	'94	'97	29	55	84	10	0	3	3	1	2	0	3	0	2
" Zion,	1902	Mrs. C. E. Blackwell,	Edward F. Barrow, *p. c.*	'03	'02	13	19	32	5	0	1	1	1	0	0	1	0	0
Hawley, First,	1788	Miss Julia E. Harmon,	Eber W. Gaylord, *p.**	'73	'02	12	19	31	9	0	0	0	0	5	0	5	0	0
" Second, West,	1825	Mrs. Barbara C. Fuller,	Edward D. Gaylord, *p. c.*†	'02	'02	20	35	55	9	6	0	6	1	2	0	3	6	0
Heath,	1892	Henry E. Stetson, N.H.	Daniel B. Wyman *p.*	'01	'01	24	49	73	6	7	2	9	0	2	1	3	5	0
Hingham,	1847	Edgar M. Lane,				35	55	90	24	3	1	4	2	7	0	9	1	6
" Bethany¶, Nantasket,	1891																	
Hinsdale,	1795	James Hosmer,	James H. Laird, *p. c.*	'64	'83	47	109	156	34	7	3	10	2	1	1	4	3	0
Holbrook,	1856	Seth C. Sawyer,	William W. Dornan, *p. c.*	'94	'02	63	158	221	55	2	1	3	3	2	1	6	2	4
Holden,	1742	Miss Nancy Perry,	Thomas E. Babb, *p.*	'69	'92	40	67	107	25	2	5	7	1	0	0	1	2	1
Holland,	1765	Miss Ella J. Webber,	Josiah G. Willis, *p.*	'76	'96	8	19	27	15	0	0	0	0	2	0	2	0	0
Holliston,	1728	Dea. Wm. Daniels,	George A. Andrews, *p.*	'99	'04	68	158	226	51	0	2	2	5	3	0	8	0	0
Holyoke, First,	1799	John K. Judd,	George W. Winch, *p. c.*	'75	'88	107	221	328	32	9	6	15	3	3	1	7	4	5
" Second,	1849	Dea. C. J. Humeston,	Edward A. Reed, *p. c.*	'71	'86	323	728	1051	140	85	22	107	9	14	15	38	37	40
" *French*,	1886	George Robert,	[Albert J. Lods, *Presb.*]	'89	'01	39	50	89	49	2	2	4	1	0	0	1	0	3
Hopkinton,	1724	Dea. J. David Stewart,				52	183	155	55	2	0	2	7	4	1	12	2	4
Hubbardston,	1770	Miss Lucy H. Grimes,	Egbert N. Munro, *p.*	'81	'02	16	39	55	18	0	0	0	2	3	0	5	0	0
Hudson,	1889	Miss Ellen F. Burbank,	George B. Frost, *p.*	'83	'04	35	87	122	30	1	0	1	1	1	0	2	1	0
Huntington, 1st, Norwich,	1778	Dea. J. B. Lyman,	Webster L. Hendrick, *p.*	'89	'98	24	41	65	11	0	0	0	2	0	0	2	0	0
" Second,	1846	Charles E. Hamblin,				32	74	106	52	0	3	3	1	4	0	5	0	2
Hyde Park,	1863	William W. Lewis,	Henry N. Hoyt, *p. c.*	'76	'98	207	441	648	169	1	18	19	12	21	0	33	0	3
" Clarendon Hills,	1880	Dea. George Jeffers,	Albion H. Johnson, *p.*	'65	'04	19	37	56	11	1	3	4	1	2	1	4	0	4
Ipswich, First,	1634	Dea. J. H. Coggswell,	Edward Constant, *p.*	'83	'92	34	111	145		4	0	4	4	0	0	4	4	0
" South,	1747	Jesse H. Wade,	T. Frank Waters, *p. c.*	'76	'79	30	114	144	33	0	2	2	2	1	16	19	0	2
" Linebrook,	1749	Dea. J. H. Tenney,	William P. Alcott, *p. c.*‡	'68	'86	18	24	42	11	0	0	0	1	0	0	1	0	0
Kingston,	1828	Everett G. Loring,				19	51	70	25	0	4	4	4	0	0	4	0	5
Lakeville,	1725	Dea. Charles F. Paull, *a*	George H. Perry, *p.*	'88	'97	35	34	69	22	0	0	0	3	2	0	5	0	0
Lancaster,	1839	Calvin Maynard, So.L.,	Darius B. Scott, *p.*	'72	'02	36	61	97	21	3	0	3	1	8	0	9	0	0
Lanesboro,	1764	Miss Anna Bennett,				5	12	17	1									
Lawrence, Lawrence St.,	1847	Albert I. Couch,	William E. Wolcott, *p. c.*	'81	'85	156	400	556	200	1	4	5	7	9	0	16	0	0
" South,	1868	Dea. G. W. Dinsmoor,	George E. Lovejoy, *p. c.*	'73	'03	45	118	163	20	31	12	43	2	8	12	22	8	5
" Riverside,	1878	Richard Shiers,	Charles P. Marshall, *p. c.*	'98	'00	35	87	122	10	0	1	1	0	1	0	1	0	3
" Trinity,	1883	Wilbur E. Rowell,	Frederick H. Page, *p. c.*	'93	'96	108	289	397	97	9	5	14	7	6	0	13	5	4
" United,	1886	Herbert W. Davis,	Herbert G. Mank, *p. c.*	'89	'96	52	133	185	30	8	7	15	2	3	0	5	0	5

a Myrick. * Plainfield. † Charlemont. ‡ Boxford. Haydenville, *see* Williamsburg. Housatonic, *see* Great Barrington.
Hyannis, *see* Barnstable. Indian Orchard, *see* Springfield. Interlaken, *see* Stockbridge. Islington, *see* Westwood. Jamaica Plain, *see* Boston. Lanesville, *see* Gloucester.
¶ By vote of Norfolk Conference, dropped from its roll of membership.

CHURCHES.	SUNDAY SCHOOL.				Y.P.S.	BENEVOLENCE.									Legacies.	Home Exp.
Place.	Superintendent.	Mem.	Av.	Fam.	Members.	Foreign.	Ed'n.	Ch. B'd'g.	Home M.	A. M. A.	S. S.	Min. Aid.	Other.	TOTAL.		
Haverhill, 4th,	Dea. J. H. Jaques,	24	14	25		5	15	0	12	2	0	0	75	109	0	385
" Center,	William A. Perry,	h510	231	400	145	185	79	43	63	295	21	0	286	972	208	4,500
" North,	J. C. McTavish,	372	260	670	111	980	215	0	3,593	987	0	0	10,409	16,184	4,000	8,350
" Riv'side,	Dea. A. W. Brown,	168	105	225	149	49	0	12	84	8	2	0	45	200	500	1,130
" Union,	Rev. George H. Hubbard,	h272	122	260	49	132	0	0	37	28	0	0	0	197	500	2,867
" St. John's, *Fr.*	Rev. Charles L. Charron,	20	17	10	0	0	0	2	10	0	0	0	35	47	0	177
" Ward Hill,	Charles F. Bisbee,	h119	84	115	31	5	0	0	66	2	4	0	5	82	0	1,200
" Zion,	E. S. Blackwell,	40	36	25	43	1	0	0	0	0	1	0	1	3	0	500
Hawley,	H. C. Harmon,	26	19	31	16	15	1	2	9	3	6	2	5	43	0	243
" West,	C. C. Fuller,	30	15	38	22	16	4	4	16	7	6	0	3	56	0	325
Heath,	Miss Mamie E. Maxwell,	h104	58	65	35	13	2	7	10	8	8	0	27	75	0	763
Hingham,	Edgar M. Lane,	93	51	66	24	65	0	0	0	0	0	0	48	113	0	1,418
" Bethany,																
Hinsdale,	Thomas A. Frissell,	160	96	125	70	255	5	5	228	67	0	5	101	666	0	1,562
Holbrook,	Dea. Leonard Belcher,	h290	119	200	69	119	178	171	414	95	82	15	14	1,088	0	3,021
Holden,	Herbert J. Jones,	h136	70	125	35	67	0	9	52	12	21	13	4	178	0	1,720
Holland,	Freeman B. Blodgett,	36	12	27	0	0	0	26	0	0	0	0	0	26	0	200
Holliston,	William B. McClellan,	177	56	175	51	95	9	9	176	28	0	0	186	503	0	2,140
Holyoke, 1st,	James H. Wylie, Jr.,	504	281	366	100	395	54	23	293	65	37	58	1,151	2,076	0	7,777
" 2d,	Albert H. Morton, m	1,152	655	820	221	1,376	95	263	4,917	153	96	161	831	7,892	0	15,591
" *French*,	Rev. A. J. Lods,	10	8	43		0	0	0	0	0	0	0	0	0	0	84
Hopkinton,	J. David Stewart,	109	66	100	49	28	45	0	34	26	12	17	20	182	0	1,700
Hubbardston,	H. W. Howe,	60	30	53	0	96	3	2	45	17	3	2	3	171	0	838
Hudson,	William S. Powell,	170	125	118	58	10	0	0	22	13	12	0	27	84	0	1,340
Huntington, 1st,	Mrs. W. L. Hendrick,	57	37	40	30	0	0	0	6	0	0	0	3	9	0	400
" 2d,	James H. Dickinson,	57	35	50	12	15	0	0	15	15	0	0	30	75	0	1,000
Hyde Park,	Joseph K. Knight,	h649	331	265	175	527	51	99	476	332	64	71	540	2,160	0	6,308
" Cl. Hills,	H. L. Johnson, Roslindale,	100	58	70	50	3	0	0	0	0	0	3	60	66	0	766
Ipswich, 1st,	Arthur W. Webber,	h185	97	150	50	157	5	10	73	19	21	0	120	405	0	2,108
" South,	Frank T. Goodhue,	100	57		0	111	35	16	45	66	29	10	39	351	0	1,800
" Linebrook,	Albert F. Tenney,	50	27	40	15	12	5	6	14	15	6	0	50	108	0	550
Kingston,	Everett G. Loring,	h78	50	72	0	19	9	9	14	10	6	4	88	159	0	1,643
Lakeville,	Thomas P. Paull, Myricks,	60	30	50	0	25	5	8	20	22	14	0	25	119	0	650
Lancaster,	Calvin Maynard, So. L.,	85	60	75	0	203	3	5	39	85	15	38	10	398	0	1,457
Lanesboro,		0	0	12												
Lawrence, L. st.	Charles H. Choate,	289	205	350	60	329	0	0	420	25	25	0	252	1,051	0	4,900
" South,	Dea. William Gilchrist,	237	175	220	57	34	0	0	27	5	0	0	0	66	0	2,642
" Riverside,	Richard Shiers,	185	141	145	40	0	0	0	13	0	0	0	0	13	0	1,266
" Trinity,	Rev. F. H. Page,	225	151	400	33	204	22	25	109	28	22	14	294	718	0	4,900
" United,	John Ashton,	214	130	175	78	31	7	7	9	34	10	0	33	131	0	2,631

CHURCHES.		CLERKS.	MINISTERS.			MEMBERS.				ADMITTED			REMOVED.				BAPT.	
City or Town.	Org.	Name.	Name.	Ord.	C'd.	Ma.	Fe.	To.	Ab.	C.	L.	To.	Dl.	L.	Dc.	To.	Ad.	Inf.
Lee,	1780	**Charles H. Sabin,**	**Lyman S. Rowland,** *p. c.*	'64	'77	119	260	379	63	9	7	16	6	11	1	18	4	4
Leicester,	1719	George O. Currier,	**David C. Reed,** *p. c.*	'84	'94	64	114	178	65	3	4	7	6	4	0	10	1	2
Lenox,	1769	T. S. Morse,				59	103	162	29	0	1	1	3	1	0	4	0	4
Leominster,	1822	Walter N. Howe,	**Lawrence Phelps,** *p.*	'78	'99	147	305	452	55	14	10	24	11	7	0	18	9	6
" **North,**	1874	Mrs. Emma G. Hall,	Albert F. Newton, *p.*	'77	'01	24	65	89	11	7	2	9	1	4	0	5	4	2
Leverett,	1774	Mrs. Ira A. Boynton,	Richard Scoles, *p.*	'80	'99	38	53	91	19	2	0	2	0	4	1	5	2	0
" **Moores Corner,**	1896	Mrs. L. B. Maynard,	William S. Anderson, *p.*	'97	'01	16	23	39	15	2	0	2	0	0	1	1	0	1
Lexington,	1868	James P. Prince,	Charles F. Carter, *p. c.*	'83	'96	63	131	194	33	2	0	2	0	8	0	8	0	0
Lincoln,	1747	George L. Chapin,	Edward E. Bradley, *p. c.*	'93	'93	29	45	74	29	0	0	0	0	4	0	4	1	4
Littleton,	1840	Mrs. Abbie J. Cutter,	Robert N. Fulton, *p.*	'03	'03	50	79	129	46	2	0	2	1	6	0	7	1	3
Longmeadow,	1716	Simon B. Parker,	Henry L. Bailey, *p. c.*	'89	'01	51	125	176	29	5	5	10	5	0	0	5	2	1
Lowell, Pawtucket,	1797	John J. Colton,	**Edwin R. Smith,** *p. c.*	'92	'03	57	120	177	30	10	1	11	0	5	0	5	0	1
" **First,**	1826	Dea. Andrew Liddell,	**Ralph Gillam,** *p.*	'95	'02	191	455	646	220	55	22	77	9	3	0	12	10	10
" **First Trinitarian,**	1826	Charles T. Upton,	**George F. Kenngott,** *p. c.*	'89	'92	217	503	720	130	47	3	50	3	6	10	19	22	21
" **Eliot,**	1830	Frank A. P. Coburn,	**E. Victor Bigelow,** *p. c.*	'91	'01	151	350	501	106	23	7	30	6	5	0	11	8	6
" **John St.,***a*	1839	Wm. H. G. Wight,				37	85	122	55	0	0	0	0	38	1	39	0	0
" **Kirk St.,**	1845	Albert L. Thompson,	George E. **Martin,** *p. c.*	'79	'02	204	463	667	190	15	19	34	11	3	0	14	7	4
" **High St.,**	1846	Dea. Francis N. Chase,	Chas. W. Huntington, *p. c.*	'81	'88	69	166	235	54	0	5	5	9	5	0	14	0	2
" ***French,***	1877	Dea. Emile Paignon,	**Thomas G. A. Côté,** *p.*	'71	'95	36	40	76	0	7	2	9	0	0	0	0	2	7
" **Highland,**	1884	Frank B. Wiggin,	**T. Clayton Welles,** *p. c.*	'72	'01	87	228	315	65	22	7	29	4	11	0	15	19	3
" ***Swedish,***	1885	August Anderson,	**Frank A. L. Lindholm,** *p.*	'98	03	25	47	72	8	4	0	4	2	6	2	10	0	0
" ***Norwegian,***	1895	Dea. Anton Justad,				5	16	21	7									
Ludlow, Center,	1789	Rev. E. D. Francis,	**Everett D. Francis,** *p. c.*	'95	'95	65	98	163	33	14	2	16	2	1	0	3	7	0
" **Union,**	1867	Albert A. Gove,				54	95	149	16	1	2	3	2	13	6	21	0	8
Lunenburg,	1835	Edmund S. Francis,				25	59	84	17	0	3	3	2	2	0	4	0	0
Lynn, First,	1632	Guilford S. Newhall,	**George W. Owen,** *p. c.*	'03	'03	92	194	286	41	12	7	19	6	12	0	18	3	2
" **Central,**	1850	W. J. Van Huysen,	**Charles F. Weeden,** *p. c.*	'83	'01	126	280	406	70	9	15	24	4	2	0	6	6	7
" **Chestnut St.,**	1860	Walter E. Fairbanks,	**[Solomon M. Cutter,]**		'01	23	82	99	4	14	10	24	3	3	0	6	10	2
" **North,**	1869	W. Fred Haskell,	Arthur J. Covell, *p. c.*	'90	'98	75	174	249	44	1	23	24	4	5	1	10	0	2
" ***Scandinavian,***	1888	Carl Carlson,	John A. Johnson, *p. c.*	'92	'88	53	72	125	11	15	4	19	2	4	4	10	0	11
Lynnfield, Center,	1720	Mrs. Annie S. Perkins,	William E. Renshaw, *p.*	'84	'01	20	63	83	22	1	0	1	1	2	0	3	1	0
" **Second,**	1854	Mrs. C. L. Averell,	William E. Renshaw, *p.**	'84	'01	3	23	26	1	4	0	4	0	0	0	0	4	0
Malden, First,	1649	Tenney Morse,	Henry H. French, *p. c.*	'81	'94	220	509	729	144	8	6	14	10	13	0	23	2	5
" **Maplewood,**	1874	Lawrence T. Wight,	Charles S. Macfarland, *p.*†	'97	'00	74	162	*c*236	48	26	11	37	3	3	0	6	14	8
" **Linden,**	1876	Charles C. Long,	[Howard L. Torbet, *Meth.*]	'01	'01	19	56	75	19	6	2	8	0	3	0	3	2	2
" ***Swedish,***	1897	C. A. Peterson,	Emil Holmblod, *p.*	'84	'98	9	13	22	3	2	0	2	0	2	6	8	0	2
Manchester,	1716	George F. Allen,	Walter H. Ashley, *p.*	'78	'98	51	113	164	14	1	0	1	4	2	0	6	1	0
Mansfield,	1838	Edward P. Fitts,	William M. Macnair, *p. c.*	'01	'01	85	218	303	46	5	4	9	6	7	0	13	2	3
Marblehead,	1684	Daniel Appleton,*b*	Nicholas Van der Pyl, *p.c.*	'93	'03	52	170	222	28	0	2	2	3	0	0	3	0	0
Marion,	1703	Rev. H. L. Brickett,	**Harry L. Brickett,** *p. c.*	'83	'94	24	59	83	19	2	2	4	1	3	8	12	3	8

a **The John St. Church has no stated place of worship, but retains its organization.** *b* **6 Beacon st., Boston.**
c **Not including 58 baptized children enrolled as members.** * **Lynnfield Center.** † James Elvin, *Meth.*, ass't pastor.
Linden, *see* **Malden.** Linebrook, *see* Ipswich. Magnolia, *see* Gloucester. Manomet, *see* Plymouth. Maplewood, *see* Malden.

CHURCHES.	SUNDAY SCHOOL.				Y.P.S.	BENEVOLENCE.									Legacies.	Home Exp.
Place.	Superintendent.	Mem.	Av.	Fam.	Members.	Foreign.	Ed'n.	Ch. B'd'g.	Home M.	A. M. A.	S. S.	Min. Aid.	Other.	TOTAL.		
Lee,	Augustus R. Smith,	h227	177	190	105	1,261	52	60	791	391	66	0	2,905	5,526	0	3,521
Leicester,	Wallace E. Mason,	150	80	100	30	276	34	26	99	122	41	72	21	691	1,500	3,466
Lenox,	Rev. E. C. Sedgwick,	82	60	60	16	125	7	13	98	21	7	0	12	283	720	2,422
Leominster,	Irving B. Look,	h468	215	375	193	140	8	35	50	35	8	0	285	561	0	4,100
" North,	Dea. J. G. Putnam,	131	77	150	55	81	0	18	72	91	0	14	20	296	0	1,750
Leverett,	Frank Field, Hillsboro,	78	45	91	22	9	0	6	11	8	3	0	38	75	0	655
" Moore's Cor.	Elmer E. Briggs,	50	40	52	0	5	0	5	7	1	3	0	0	21	0	330
Lexington,	James P. Prince,	165	121	125	38	331	28	65	316	133	51	18	593	1,535	0	4,500
Lincoln,	Clifford B. Whitney, *a*	45	25	75	20	302	0	0	346	156	20	0	49	873	0	1,500
Littleton,	Charles R. Houghton,	105	56	53	41	117	15	9	108	40	17	6	0	312	1,000	1,768
Longmeadow,	William B. Medlicott,	179	96	117	29	363	76	19	239	41	19	20	116	893	0	2,303
Lowell, Pawt't,	Charles A. Richardson,	h361	227	140	69	137	0	0	130	70	25	0	75	437	100	3,300
" 1st,	Walter T. Barstow,	h504	185	450	84	122	0	0	175	15	0	0	157	469	0	5,505
" 1st Trin.,	Hector Turnbull,	h843	358	625	165	290	37	58	384	48	30	30	250	1,127	0	7,378
" Eliot,	George S. Hull,	h398	191	400	141	350	25	25	150	30	15	10	100	705	0	6,000
" John st.,		0	0		0	0	0	0	0	0	0	0	0	0	0	0
" Kirk st.,	Henry A. Smith,	m404	227	350	75	575	198	123	571	179	221	68	9,165	11,100	0	8,000
" High st.,	Edward S. Colton, jr.,	211	116	200	43	190	18	61	357	108	28	0	1,743	2,505	0	5,946
" *French*,	Albert Metrad,	45	35	63	0	0	0	0	0	0	0	0	100	100	0	200
" Highl'd,	Frank H. Stratton,	290	163	250	125	191	31	19	851	78	40	0	580	1,790	0	3,907
" *Swedish*,	Carl F. Pihl,	58	50	21	35	0	0	5	5	0	0	0	27	37	0	1,380
" *Norwegian*,		0	0	17	0											
Ludlow, Center,	A. Lincoln Johnson,	100	73	63	38	70	18	0	37	12	12	0	10	159	500	878
" Union,	H. B. Payne,	160	110	145	36	119	25	0	33	18	0	0	0	195	0	1,400
Lunenburg,	Alpheus K. Francis,	115	45	75	34	24	0	0	13	22	5	0	25	89	3,800	1,100
Lynn, 1st,	Joseph L. Obear,	333	123	300	54	90	9	0	32	18	7	0	122	278	34	2,943
" Central,	Charles A. Lawrence,	h651	351	420	115	429	30	35	436	40	20	10	1,281	1,231	0	7,116
" Chestnut st.,	Benjamin H. Crombie,	75	50	60	34	0	0	0	0	0	0	0	40	40	0	1,600
" North,	Dea. C. E. McKinney,	h308	144	275	50	164	32	6	74	135	26	13	331	781	0	3,732
" *Scand.*,	John A. Lindberg,	100	63	250	60	4	0	0	0	0	0	0	225	229	0	1,580
Lynnfield, Cen.,	Harry Lawrence,	168	125	80	42	58	2	2	44	2	2	2	25	137	0	1,266
" 2d,	Fred L. Jacobs,	85	31	80	32	38	0	0	23	0	0	0	0	61	0	362
Malden, 1st,	Edward H. Hosford,	m715	466	650	142	818	59	95	1,365	93	57	45	620	3,152	0	8,354
" Maplew'd,	Julius A. Carlisle,	m h529	256	400	219	62	15	3	47	113	5	2	297	544	300	3,870
" Linden,	Rev. Howard L. Torbet,	h155	101	100	39	4	6	6	0	0	6	0	36	58	0	1,519
" *Swedish*,	C. F. Hedberg,	36	25	20	26	0	0	0	50	0	0	0	0	50	0	150
Manchester,	Alfred L. Saben,	178	91	210	123	72	10	26	144	69	12	10	70	413	0	2,076
Mansfield,	William A. Copeland,	h367	160	300	93	236	16	13	205	55	14	6	84	629	0	2,824
Marblehead,	John G. Broughton,	303	215	240	90	87	0	4	76	3	2	5	272	449	0	2,912
Marion,	William C. Rondenbush,	123	65	110	45	47	49	0	118	21	20	3	61	319	0	2,464

a Kendal Green.

CHURCHES.		CLERKS.	MINISTERS.				MEMBERS.				ADMITTED.			REMOVED.				BAPT.	
City or Town.	Org.	Name.	Name.	Ord.	C'd.		Ma.	Fe.	To.	Ab.	C.	L.	To.	Di.	L.	Dc.	To.	Ad.	Inf.
Marlboro,	1666	Frederick L. Claflin,	Lincoln B. Goodrich, *p. c.*	'93	'96		115	269	384	58	5	1	6	8	10	0	18	3	4
" Hope,	1891	Mrs. S. E. Olmsted,	Ernest C. Davis, *p.*	'94	'03		13	25	38	7	1	5	6	1	3	0	4	0	2
Marshfield, First,	1632	Edward E. Ames,	Burton A. Lucas, *p.*	'97	'01		32	59	91	24	1	2	3	0	0	0	0	0	0
Marshfield, Hills,	1835	Israel H. Hatch, No. M.	George H. Cate,‡	'79	'03		8	21	29	9	0	0	0	0	0	0	0	0	0
Mattapoisett,	1736	L. LeB. Dexter,	Robert Humphrey, *p.*	'83	'96		20	66	86	13	3	0	3	1	1	0	2	3	0
Maynard,	1852	John W. Flood,					50	158	208	66	8	6	14	3	6	0	9	7	0
Medfield,	1828	Dea. Francis S. Wight,	Leroy M. Pierce, *p.*	'70	'97		26	97	123	33	5	2	7	3	6	0	9	2	3
Medford, Mystic,	1847	Dea. Nath'l A. Dyer,					129	299	428	44	2	8	10	11	10	0	21	2	6
" West,	1872	Henry Newcomb,	Burt L. Yorke, *p.*	'99	'04		77	155	232	72	4	1	5	1	11	0	12	0	0
" Union,	1887	Wm. H. Hodgman,	John Wild, *p.*	'92	'04		37	86	123	37	10	0	10	0	11	8	19	5	4
Medway, Second, West,	1750	Wm. W. Ollendorff,	George R. Hewitt, *p.*	'86	'02		37	104	141	7	0	7	7	7	0	0	7	0	0
" Village,	1838	Wm. N. Hitchcock,	Rufus K. Harlow, *p.c. em.*	'68	'72		46	117	163	56	1	0	1	9	2	5	16	1	0
			Rob't W. Drawbridge, *p.c.*	'97	'00														
Melrose,	1848	Dea. Isaac A. Cochran,	Thomas Sims, *p. c.*	'75	'97		162	348	510	65	10	9	19	3	7	0	10	5	3
" Highlands,	1875	George W. Basford,	Burke F. Leavitt, *p. c.*	'73	'93		116	244	360	39	25	13	38	3	20	0	23	7	5
Merrimac,	1726	Richard A. Sargent,	James W. Flagg, *p. c.*	'82	'01		132	250	382	100	11	0	11	10	9	0	19	8	0
Methuen,	1729	Chas. H. T. Mann,	Charles H. Oliphant, *p. c.*	'76	'84		80	182	262	36	7	2	9	5	7	0	12	1	2
Middleboro, First,	1694	Dea. Aug. H. Soule,	George W. Stearns, *p.*	'83	'91		56	96	152	26	1	0	1	4	3	0	7	1	1
" North,	1748	Percy W. Keith,	Charles L. Tomblen, *p. c.*	'77	'99		37	72	109		0	3	3	4	3	0	7	0	0
" Central,	1847	Dea. Henry W. Sears,	Samuel M. Cathcart, *p. c.*	'96	'02		107	231	338	48	6	10	16	10	8	0	18	6	8
Middlefield,	1783	Mrs. Harriet E. Smith,	Seelye Bryant, *p.*	'90	'03		32	47	79	36									
Middleton,	1729	Galen B. Howe,	Leslie C. Greeley, *p.*	'98	'98		32	76	108	29	0	0	0	2	0	0	2	0	3
Milford,	1741	Willard S. Wood,	Franke A. Warfield, *p.c.*	'71	'02		68	183	251	62	6	11	17	7	1	0	8	0	0
Millbury,	1747	Albert G. Hurd,	George A. Putnam, *p. c.*	'60	'71		31	114	145	48	6	5	11	2	5	0	7	4	5
" Second,	1827	Ira N. Goddard,					52	128	180	45	10	8	18	4	4	1	9	6	3
Millis,	1714	Dea. J. Warren Clark,					42	74	116	43	2	4	6	4	10	0	14	2	4
Milton,	1678	Oren W. Sears, Mattapan,	Henry S. Huntington, *p.*	'66	'88		36	74	110	22	1	6	7	5	1	0	6	0	0
" East,	1843	Dea. Frank Kemp,					18	52	70	3	4	3	7	1	2	0	3	2	0
Monson,	1762	Miss H. L. Stiles,	Nathaniel M. Pratt, *p. c.*	'96	'01		103	216	319	61	10	7	17	4	12	0	16	9	1
Montague,	1752	Sanford Marsh,					39	86	125	25	1	0	1	2	0	0	2	1	0
" Millers Falls,	1872	Mrs. F. H. Giles,	Dorr A. Hudson, *p.*	'91	'93		23	55	78	30	4	7	11	1	0	0	1	3	2
" Turners Falls,	1875	Frank N. Conant,	Frank N. Merriam, *p. c.*	'92	'97		35	69	104	21	2	5	7	4	5	0	9	2	2
Monterey,	1750	Mrs. Wilbur F. Miner,	[John Dooley, *Presb.*]	'72	'98		32	62	94	32	3	0	3	1	4	0	5	3	2
Mt. Washington,	1874	Dea. H. D. Lamson, *a*					2	9	11	0	0	0	0	0	0	14	14	0	0
Nantucket,	1728	Miss Phebe W. Bunker,	Frederic W. Manning, *p.*	'91	'02		10	86	96	0	1	4	5	2	0	0	2	1	0
Natick,	1802	Dea. Charles H. Jones,	Morris H. Turk, *p.*	'98	'04		165	367	532	73	3	4	7	14	16	72	102	1	4
" South,	1859	Miss Edythe W. Beach,	James S. Berry, *p.*	'98	'03		24	39	63	10	0	0	0	1	2	1	4	0	1
Needham,	1857	Joseph Willett,					68	125	193	41	2	3	5	2	4	2	8	1	0
New Bedford, Acushnet,	1696	Frederick B. Hawes,	William C. Martyn, *p.*	'98	'03		14	37	51	24	0	0	0	1	0	0	1	0	0
" North,	1807	William R. Chase,	Frank E. Ramsdell, *p. c.*	'91	'03		141	368	509	71	6	2	8	22	3	0	25	2	3

a Alandar. * West Newton. Millers Falls, *see* Montague. Mill River, *see* New Marlboro. Mittineague, *see* West Springfield. Millville, *see* Blackstone. Montvale, *see* Woburn. Moores Corner, *see* Leverett. Nantasket, *see* Hingham. Neponset, *see* Boston.

CHURCHES.	SUNDAY SCHOOL.				Y.P.S.	BENEVOLENCE.									Legacies.	Home Exp.
Place.	Superintendent.	Mem.	Av.	Fam.	Members.	Foreign.	Ed'n.	Ch. B'd'g.	Home M.	A. M. A.	S. S.	Min. Aid.	Other.	TOTAL.		
Marlboro,	Dea. E. D. Howe,	274	148	280	30	234	17	20	203	117	33	27	185	836	0	3,665
" Hope,	J. A. Phillips,	40	36	40	0	0	0	0	0	0	0	0	0	0	0	346
Marshfield, 1st,		h107	39	80	36	24	4	0	20	7	14	0	24	93	0	1,035
" Hills,	Herbert I. Macomber,	32	25	36	24	29	17	12	23	17	12	0	12	122	0	992
Mattapoisett,	Thomas L. Ames,	100	77	100	50	22	10	10	48	40	11	0	0	141	0	1,000
Maynard,	William H. Gutteridge,	240	148	200	72	42	0	0	25	10	0	14	64	155	0	5,325
Medfield,	Dea. Richard E. Cole,	h137	61	80	90	70	10	10	51	18	12	0	42	213	0	1,198
Medford, Mystic,	F. S. Hammond,	m498	287	358	84	634	15	15	415	179	50	36	195	1,539	4,000	5,300
" West,	George S. Hedge,	h191	132	193	117	150	12	22	39	41	28	12	37	341	0	3,475
" Union,	Dea. Percy H. Hodgman,	h226	126	140	54	65	0	10	34	15	0	0	50	174	0	1,265
Medway, 2d, W.,	E. L. Williams, Medway, R.F.D.	115	80	125	35	25	25	6	47	20	6	0	70	199	0	1,823
" Village,	James M. Parker,	120	65	120	0	32	10	16	32	32	10	0	19	151	0	1,500
Melrose,	Frank G. Kellogg,	h771	429	600	379	393	25	30	354	108	25	28	487	1,450	7,000	7,000
" Highlands,	Walter H. Todd,	h588	389	278	285	146	12	22	143	58	27	16	207	631	0	4,116
Merrimac,	B. Frank Sargent,	270	145	231	51	16	5	7	4	15	2	14	46	109	0	2,762
Methuen,	Frank Remick,	161	103	175	38	185	60	37	21	29	23	20	357	722	0	3,300
Middleboro, 1st,	William H. Parnell,	h136	90	130	78	72	17	17	85	25	21	5	47	289	0	1,046
" North,	Charles S. Tinkham,	93	43	80	40	52	8	9	173	19	10	0	62	333	0	1,430
" Central,	Alonzo F. Ryder,	h412	159	325	121	204	45	29	162	47	4	57	106	654	100	3 925
Middlefield,		72	41	50												
Middleton,	Edgar Gregory,	h166	84	111	110	39	5	6	41	20	22	4	12	149	0	1.105
Milford,	W. B. Whiting,	231	163	334	70	204	70	48	244	61	54	25	2,255	2,961	0	4,339
Millbury,	Miss Cora F. Woodbury,	76	53	107	43	219	29	19	14	19	2	0	74	376	0	2,000
" 2d,	George F. Chase,	125	73	124	43	307	34	32	169	38	17	0	155	732	0	1,910
Millis,	Wesley W. Whiting,	137	60	149	42	19	0	0	10	3	0	0	34	66	0	1,792
Milton,	George H. Hendry, *a*	118	69	111	16	130	17	0	46	18	14	0	20	245	0	1,408
" East,	Frank Kemp,	90	60	125	0	30	0	0	5	0	0	0	0	35	0	875
Monson,	Alva M. Walker,	333	159	200	89	2,519	98	173	266	171	61	55	758	4,101	0	3,950
Montague,	William S. Cummings,	105	65	100	25	76	5	3	39	23	17	0	10	173	0	1,382
" Millers F'ls,	Mrs. E. W. Brown,	90	65	180	38	8	4	13	9	3	4	0	102	143	0	1,600
" Turners F'ls,	Calvin C. Magoon,	h186	140	132	60	53	8	13	23	10	0	5	55	167	100	2,000
Monterey,	Charles P. Hyde,	h126	46	50	50	60	0	0	5	5	0	0	1	71	0	1,055
Mt. Washington,		0	0	21	0	9	0	0	0	0	0	0	0	9	0	116
Nantucket,	Thurston C. Swain,	92	57	100	39	0	0	0	0	0	0	0	69	69	0	1,698
Natick,	Theodore F. Russell,	h503	236	400	88	349	20	35	384	75	25	25	235	1,248	0	7,461
" South,	S. W. Beach,	56	34	27	30	17	2	2	13	0	7	0	32	73	0	935
Needham,	E. G. Herdman,	100	60	100	30	80	0	0	0	0	0	0	13	93	0	1,200
New Bedford,	F. B. Hawes,	51	24	100	25	0	0	0	40	0	0	0	125	165	0	1,000
" North,	Cromwell Padelford,	h461	181	300	75	650	15	19	856	21	34	225	810	2,630	0	6,100

a Mattapan.

CHURCHES.		CLERKS.	MINISTERS.			MEMBERS.				ADMITTED.			REMOVED.				BAPT.	
City or Town.	Org.	Name.	Name.	Ord.	C'd.	Ma.	Fe.	To.	Ab.	C.	L.	To.	Di.	L.	De.	To.	Ad.	Inf.
New Bedford, Trinitarian,	1831	James C. Briggs,	Matthew C. Julien, *p. c.*	'72	'72	54	143	197	46	1	6	7	9	3	0	12	1	3
New Braintree,	1754	Dea. George K. Tufts,				15	30	45	18	0	0	0	3	1	0	4	0	0
Newbury,	1635	Dea. J. C. Rolfe,*a*	Charles S. Holton, *p. c.**	'92	'97	32	94	126	9	0	0	0	6	0	0	6	0	0
" Byfield,	1702	Dea. J. N. Dummer,*b*	Herbert E. Lombard, *p.c.*†	'96	'02	32	62	94	28	2	1	3	4	1	0	5	2	2
Newburyport, North,		Frank W. Field,	Edward H. Newcomb, *p.*	'97	'03	100	243	343	67	2	8	10	3	3	0	6	2	3
" Prospect st.,	1793	Charles R. Todd,	George P. Merrill, *p.*	'00	'03	37	156	193	38	0	1	1	1	10	45	56	0	2
" Belleville,	1808	Charles A. Currier,	Richard Wright, *p. c.*	'90	'01	106	238	344	40	9	5	14	8	3	0	11	5	8
" Whitefield,	1850	Arthur B. Reed,	Frank G. Alger, *p. c.*	'86	'98	73	160	233	56	2	2	4	4	4	0	8	2	5
New Marlboro, First,	1744	Dea. Gilbert Hollister,	Willard E. Streeter, *p.*‡	'97.	'02	10	19	29	9	0	0	0	2	3	0	5	0	0
" Southfield,	1794	Dea. H. A. Cook,	Willard E. Streeter, *p.*	'97	'02	17	32	49	12	0	0	0	0	0	0	0	0	3
" Mill River,	1871	Dea. E. W. Rhoades,	Garrett V. Stryker, *p. c.*	'03	'03	20	45	65	4	0	2	2	2	0	0	2	0	0
New Salem,	1845	W. H. Bliss, Millington,	Charles H. Chapin, *p.*	'88	'03	19	32	51	15	0	1	1	1	0	0	1	0	0
" North,	1903	Mrs. C. L. Cummings,	Charles H. Chapin, *p.*	'88	'03	7	11	18	2	11	7	18	0	0	0	0	0	0
Newton, First, Center,	1664	George F. Wales,	Edward M. Noyes, *p. c.*	'83	'94	195	301	496	78	15	20	35	9	15	0	24	9	9
" Second, West,	1781	Charles A. Wyman,	Henry J. Patrick, *p.c. em.* Theo. P. Prudden, *p. c.*	'54 '74	'60 '94	100	223	323	29	3	7	10	5	10	2	17	1	3
" Eliot,	1845	Chauncey B. Allen,	William H. Davis, *p. c.*	'77	'96	233	427	660	70	6	30	36	12	18	0	30	2	3
" Auburndale,	1850		Calvin Cutler, *p. c. em.* Chas. M. Southgate, *p. c.*	'62 '70	'67 '95	131	258	389	81	3	13	16	5	7	4	16	3	3
" North,	1866	Edwin Fletcher,	Henry E. Oxnard, *p. c.*	'94	'00	38	65	103	20	2	0	2	0	0	0	0	0	6
" Newtonville,	1868	Wallace C. Boyden,	Ozora S. Davis, *p. c.*	'96	'00	112	263	375	70	27	25	52	3	10	10	23	8	6
" Highlands,	1872	William B. Wood,	George T. Smart, *p. c.*	'88	'02	82	186	268	72	2	12	14	1	6	0	7	1	5
Norfolk,	1795	Dea. Lyman E. Ware,	Avery S. Walker, *p* §	'57	'03	15	33	48	17	0	0	0	2	1	0	3	0	1
North Adams,	1827	Dea. George W. Chase,	Theodore E. Busfield, *p. c.*	'83	'03	194	412	606	509	14	14	28	9	18	0	27	5	4
Northampton, First,	1661	William G. Bassett,	Henry T. Rose, *p. c.*	'70	'92	115	359	474	40	1	10	11	6	4	0	10	0	5
" Edwards,	1833	Isaac Bridgman,	Willis H. Butler, *p. c.*	'98	'03	125	343	468	59	14	19	33	8	7	0	15	6	7
" Florence,	1861	Dea. Geo. C. Kellogg,	S. Allen Barrett, *p.*	'88	'02	76	190	266	34	6	4	10	4	17	23	44	5	4
North Andover,	1834	Dea. D. W. Carney,	Henry E. Barnes, *p. c.*	'62	'93	75	155	230	62	0	1	1	3	3	0	6	0	1
North Attleboro, Oldtown,	1712	Miss M. A. Mathias, N.A.	John Whitehill, *p.*	'61	'69	24	46	70	11	3	0	3	2	0	0	2	1	1
" A. Falls,	1874	Edwin L. Evans,	Zenas Crowell, *p.*	'77	'00	28	75	103	8	0	3	3	2	0	3	5	0	7
" Trinity,	1892	Dea. D. Sanford Hall,	Allan A. Bronsdon, *p.*	'97	'04	26	73	99	21	3	0	3	1	6	1	8	0	0
Northboro,	1832	Mrs. Mary A. Foss,	Albert D. Smith, *p. c.*	'88	'96	25	72	97	23	0	2	2	1	6	1	8	0	0
Northbridge Center,	1782	George F. Smith,	James H. Childs, *p.*	'75	'84	21	51	72	16	3	2	5	3	1	5	9	2	0
" Whitinsville,	1834	William J. Love,	John R. Thurston, *p. c.*	'59	'71	91	182	273	32	4	5	9	3	1	0	4	0	19
" Rockdale,	1879	Harry A. Robie,				22	41	63	20	7	1	8	2	0	2	4	4	2
North Brookfield, First,	1750	Miss C. A. Anderson,	Samuel B. Cooper, *p. c.*	'87	'02	102	227	329	101	10	4	14	8	8	0	16	9	4
" Union,	1854	Mrs. J. F. Stoddard, E.B.				17	66	83	32	2	0	2	4	3	0	7	1	0
Northfield,	1825	Miss Mary T. Dutton,	N. Fay Smith, *p.*‖	'95	'03	114	286	400	196	20	18	38	1	28	0	29	10	0
North Reading,	1720	Dea. Isaac A. Flint,	John H. Hoffman, *p.*	'77	'01	35	74	109	28	4	3	7	0	2	0	2	4	2
Norton,	1832	Miss Lucy D. Tozer,	Charles A. Ratcliffe, *p.*	'91	'01	17	45	62	10	0	0	0	2	0	0	2	0	0
Norwood,	1736	Herbert M. Plimpton,	Arthur H. Pingree, *p. c.*	'98	'02	83	132	215	29	3	7	10	1	9	0	10	0	1

a **Newburyport.** *b* **Rowley.** * **Newburyport.** † **Rowley, R. F. D.** ‡ **Southfield.** § **Wellesley Hills.** ‖ **East Northfield.**

New Boston, *see* **Sandisfield.** **Newtonville,** *see* Newton. North Abington, *see* Abington. North Blandford, *see* Blandford. North Carver, *see* Carver. North Chelmsford, *see* Chelmsford. North Easton, *see* Easton. North Falmouth, *see* Falmouth. North Hadley, *see* Hadley. North Leominster, *see* Leominster. North Middleboro, *see* Middleboro. North Orange, *see* Orange. North Raynham, *see* Raynham. North Truro, *see* Truro. North Weymouth, *see* Weymouth. North Wilbraham, *see* Wilbraham. Norwich, *see* Huntington.

CHURCHES.	SUNDAY SCHOOL.				Y.P.S.	BENEVOLENCE.									Legacies.	Home Exp.
Place.	Superintendent.	Mem.	Av.	Fam.	Members.	Foreign.	Ed'n.	Ch. B'd'g.	Home M.	A. M. A.	S. S.	Min. Aid.	Other.	TOTAL.		
New Bedf'd, Tri.,	Clifton W. Bartlett,	305	155	300	25	146	14	0	972	29	25	23	217	1,426	0	5,757
New Braintree,	Dea. Horatio Moore,	47	27	52	26	50	30	0	0	0	0	0	50	130	0	737
Newbury,	William T. Humphreys, *a*	148	105	220	60	100	12	20	113	53	10	0	71	379	0	2,400
" Byfield,	Joseph N. Dummer,	75	51	100	0	32	5	5	40	13	5	0	10	110	0	1,000
Newburyport, N.	Louis H. Toppan,	h223	82	230	67	65	9	15	165	32	8	0	22	316	0	2,506
" Prospect st.,	Dea. Charles A. Bliss,	h160	90	218	30	172	1	1	125	147	5	0	489	940	0	1,800
" Belleville,	Irving H. Johnson,	h413	212	460	104	445	26	43	510	81	31	0	747	1,883	5,000	4,205
" Whitefield,	S. J. Hughes,	144	60	200	86	47	8	8	575	143	17	0	0	798	0	2,674
New Marlboro,	N. E. Streeter, Southfield,	23	17	23	13	6	2	0	2	6	1	4	0	21	0	450
" Southfield,	R. W. Chapin,	53	29	25	21	12	2	3	4	6	2	4	15	48	0	488
" Mill River,	William H. Sheldon, m	h149	76	96	50	53	0	0	15	0	7	0	0	75	0	923
New Salem,	Daniel Ballard, Millington,	30	18	70	16	0	0	0	0	0	0	0	10	10	0	700
" North,	Eugene Bullard,	50	35	50	0	0	0	0	0	0	0	0	0	0	0	0
Newton, 1st, Cen.	Edward M. Lellan,	278	188	316	121	1,756	165	197	1,912	358	204	78	872	5,542	17,500	68,204
" 2d, West,	Charles A. Sanders,	235	157	240		490	122	54	922	271	104	'35	2,161	4,159	0	6,995
" Eliot,	Charles D. Kepner,	h438	313	250	50	10,798	1,612	1,268	4,631	923	231	338	17,804	37,605	0	18,886
" Auburndale,	F. F. Davidson,	h358	h277	250	186	3,648	72	128	757	492	65	58	1,552	6,772	0	7,649
" North,	Rev. Henry E. Oxnard,	126	74	80	40	11	0	0	5	0	0	0	12	28	0	2,700
" Newtonville,	Albert D. Auryansen,	227	183	230	77	300	83	10	427	139	37	0	231	1,227	0	13,406
" Highlands,	J. Webster Allen,	220	134	230	61	511	38	75	268	186	11	0	94	1,183	0	5,306
Norfolk,	Dea. Edward W. Mann,	97	30	80	34	17	0	0	21	0	0	0	2	40	0	551
North Adams,	Arthur Standfast, m	490	311	450	62	596	180	39	140	72	40	50	550	1,667	0	7,000
Northampton, 1st	R. F. Armstrong,	153	125	300	20	1,400	288	157	1,087	792	25	0	2,577	6,326	0	5,730
" Edwards,	Charles H. Tucker,	382	258	260	52	925	30	50	1,016	146	30	0	205	2,402	0	7,126
" Florence	Oscar H. Rice,	h265	162	175	84	90	15	13	38	61	7	20	960	1,204	0	3,168
North Andover,	Dea. D. W. Carney,	265	145	135	90	30	135	140	160	10	10	0	235	720	0	2,900
North Attleboro,	Rev. John Whitehill,	149	87	94	42	7	4	4	13	5	4	0	23	62	0	1,342
" A. Falls,	Mrs. F. B. Gurney,	167	108	125	63	95	0	14	12	17	7	0	46	191	0	2,161
" Trinity,		89	38	107	25	30	3	4	0	9	0	0	31	77	0	1,289
Northboro,	F. H. Atwood,	148	90	93	0	62	25	16	65	82	14	6	36	306	0	1,190
Northbridge C.,	Dea. Irving O. Darling,	h179	55	84	46	82	11	10	58	10	10	0	20	201	0	1,000
" Whitinsville,	Arthur F. Whitin,	h443	h285	325	58	11,717	1,449	615	3,077	1,867	674	566	1,525	21,490	6,857	4,587
" Rockdale,	Benjamin W. Brown,	h111	42	60	50	125	21	19	29	15	19	10	175	413	0	1,424
N. Brookfield, 1st,	Mrs. Frances A. Cummings,	208	110	234	40	211	12	10	146	40	25	12	265	721	0	2,190
" Union,	Miss Ella M. Stone,	63	35	110	0	6	0	0	8	35	0	0	14	63	0	1,050
Northfield,	Paul D. Moody, East N.	364	222	150	89	288	0	21	26	39	0	0	65	439	1,000	3,695
North Reading,	Arthur F. Upton,	h157	h66	104	83	12	6	6	8	10	8	0	25	75	0	1,200
Norton,	Arthur E. Sweet,	93	52	90	30	389	16	56	65	5	4	0	29	564	0	1,580
Norwood,	H. Allen Halstead,	269	145	300	63	331	51	28	135	80	45	0	378	1,048	0	4,687

a Newburyport.

CHURCHES.		CLERKS.	MINISTERS.			MEMBERS.				ADMITTED.			REMOVED.				BAPT.	
City or Town.	Org.	Name.	Name.	Ord.	C'd.	Ma.	Fe.	To.	Ab.	C.	L.	To.	Di.	L.	Dc.	To.	Ad.	Inf.
Oakham,	1767	**Jesse Allen,**				36	80	116	30	4	0	4	4	4	0	8	3	1
Orange, North,	1843	**Rev. John H. Garman,**	Rolla G. Bugbee, *p.**	'76	'00	7	15	22	3	0	0	0	0	0	0	0	0	0
" **Central,**	1846	**Dea. Fred. D. Kellogg,**	Christopher W. Collier, *p.c.*	'94	'99	113	207	320	47	8	11	19	2	6	0	8	7	4
Orange, *Swedish*,	1889	**Adolf Swanson,**	Carl J. Anderson, *p.*	'93	'02	40	40	80	10	1	1	2	2	3	0	5	0	2
Orleans,	1646	**Orville W. Crosby,**	E. Irving Rackett, *p. c.*	'94	'93	31	98	129	20	1	4	5	2	0	0	2	1	2
Otis,	1779	**Mrs. Mary J. Somes,**	John D. Waldron, *p.*	'02	'02	19	37	56	15	0	3	3	1	1	0	2	0	0
Oxford,	1721	**Mrs. J. R. Woodward,**	Charles M. Carpenter, *p.*	'90	'00	35	114	149	44	1	4	5	2	5	0	7	1	10
Palmer, Thorndike,	1730	**Joseph F. Davis,**	Frederick C. Taylor, *p.*	'91	'02	28	50	78	27	0	0	0	0	0	0	0	0	0
" **Second,**	1847	**David L. Bodfish,**	Myron O. Patton, *p. c.*	'93	'03	65	157	222	45	5	1	6	5	9	0	14	2	1
" **Three Rivers,**	1876	**Dea. Albert S. Geer,**	Charles Olmstead, *p.*	'83	'98	109	121	230	82	3	4	7	2	5	0	7	2	1
Paxton,	1767	**Dea. William Brown,**	George H. Pratt, *p.*	'66	'01	21	76	97	29	4	3	7	1	0	0	1	2	2
Peabody, South,	1713	**Peter J. Frye,**	George A. Hall, *p. c.*	'86	'86	82	220	304	85	4	0	4	2	3	0	5	3	1
" **Second,**	1874	**Miss Mary Tudbury,**	Lewis J. Thomas, *p.*	'78	'97	20	56	76	12	0	0	0	2	2	0	4	0	0
" **West,**	1883	**Dea. F. K. McIntire,**	Owen E. Hardy, *p.*	'94	'99	14	34	48	10	2	0	2	1	0	0	1	2	1
Pelham,	1837	**Mrs. George Tillson,**	[Harrison L. Packard, Amherst,]		'02	4	7	11	1	0	0	0	0	1	0	1	0	0
" **Packardville, Enfield,**	'69	**Darius O. Chickering,**	[Harrison L. Packard, Amherst,]		'02	10	14	24	9	0	0	0	1	0	0	1	0	0
Pepperell,	1747	**Rolan H. Blood,**	Albert H. Wheelock, *p.*	'88	'03	72	164	236	35	3	2	5	4	3	0	7	3	0
Peru,	1770	**Dea. Jewett H. Geer,**	[Caleb E. Smith, *Lic.*]		'01	17	32	49	13	3	0	3	0	4	0	4	1	0
Petersham,	1823	**Chas. K. Wilder,**	Preston R. Crowell, *p.*	'90	'97	9	30	39	2	0	0	0	2	0	0	2	0	0
Phillipston,	1785	**Mrs. Lyman B. Smith,**	Irving A. Burnap, *p.*	'92	'01	22	31	53	21	0	4	4	0	0	0	0	0	0
Pittsfield, First,	1764	**Henry A. Brewster,**	Wm. V. W. Davis, *p. c.*	'77	'93	179	395	574	89	18	12	30	11	17	0	28	5	5
" **Second,**	1846	**Miss M. Harrison,**	T. Nelson Baker, *p.*	'97	'01	8	16	24	1	1	0	1	1	0	4	5	0	0
" **South,**	1850	**Frank E. Pierson,**	I. Chipman Smart, *p. c.*	'85	'85	198	310	508	50	6	5	11	7	4	0	11	2	13
" **Pilgrim Mem.,**	1697	**W. K. Bedford,**	James E. Gregg, *p. c.*	'03	'03	62	97	159	17	20	1	21	0	17	0	17	2	12
Plainfield,	1788	**Dea. S. W. Clark,**	Eber W. Gaylord, *p.*	'73	'02	28	48	76	24	2	0	2	3	0	0	3	0	0
Plymouth, Manomet,	1738	**Miss Emily M. Fischer,**	Haig Adadourian, *p.*	'97	'97	20	34	54	10	1	0	1	2	0	1	3	0	1
" **Pilgrimage,** *a*	1801	**C. F. Cole,**	D. Melancthon James, *p.*†	'87	'99	89	260	349	36	3	4	7	5	13	0	18	1	3
" **Chiltonville,**	1894	**Miss L. B. Nickerson,**	Frederick B. Noyes, *p.*‡	'90	'97	11	23	34	0	1	2	3	1	0	0	1	1	0
" ***Italian*, North,**	1903	**Romeo Carletti,**	Enrico Rivoire, *p.*	'97	'02	20	10	30	0	8	22	30	0	0	0	0	0	5
Plympton,	1698	**Miss B. W. Sherman,**	Fenton E. Frazee, *p.*	'97	'00	16	52	68	18	0	2	2	1	4	1	6	0	0
Prescott,	1823	**Miss D. P. Allen,**	George L. Dickinson, *p.*	'76	'03	9	11	20	4	0	3	3	1	0	0	1	0	1
Princeton,	1764	**Miss Susie A. Davis,**	Charles A. White, *p.*	'73	'88	44	117	161	48	2	0	2	3	1	0	4	2	0
Provincetown,	1714	**Mrs. Mary N. Lewis,**	Sidney Crawford, *p.*	'70	'00	9	37	46	7	1	0	1	0	0	0	0	0	0
Quincy, Bethany,	1832	**Ernest D. Gourd,**	Edwin N. Hardy, *p. c.*	'90	'95	134	256	390	59	12	10	22	6	11	1	18	5	11
" **Wollaston,**	1876	**Alfred W. Thompson,**	Edward A. Chase, *p. c.*	'84	'99	63	112	175	30	2	5	7	1	2	0	3	0	4
" **Washington St.,**	1883	**Dea. T. B. Pollard,**	Leon H. Austin, *p. c.*	'01	'01	20	45	65	9	3	6	9	1	2	0	3	3	5
" **Atlantic,**	1885	**Miss E. G. Heermann,**	John H. Whitaker, *p.*	'93	'97	29	65	94	15	10	7	17	1	0	0	1	2	5
" ***Swedish*,**	1889	**Charles W. Samuelson,**	August Swanstrom, *p.*	'92	'02	57	113	170	10	19	0	19	1	5	1	7	0	14
" **Park and Downs,**	1897		Henry G. Megathlin, *p.*	'96	'00	15	23	38	5									
" ***Finnish*,**	1895	**Matti Piispanen,**	Karl F. Henrikson, *p.*	'96	'96	43	42	85	15	15	0	15	0	2	7	9	0	29

a The evangelical branch of the church organized in Scrooby, Eng., in 1606. * **Athol Center.** † Resigned, Feb. 12, 1904. ‡ **Plymouth.**
Oldtown, *see* N. Attleboro. Packardville, *see* Pelham. Pawtucket, *see* Lowell. Pigeon Cove, *see* Rockport.

CHURCHES.	SUNDAY SCHOOL.				Y.P.S.	BENEVOLENCE.										
Place.	Superintendent.	Mem.	Av.	Fam.	Members.	Foreign.	Ed'n.	Ch. B'd'g.	Home M.	A. M. A.	S. S.	Min. Aid.	Other.	TOTAL.	Legacies.	Home Exp.
Oakham,	Frank E. Davis,	100	75	125	64	69	0	0	66	0	0	0	175	310	500	975
Orange, North,	Dea. Henry N. Frye,	38	22	20	9	2	0	0	8	0	0	0	2	12	0	212
" Central,	Charles S. Walker,	h329	189	310	97	277	10	21	180	58	31	0	5	582	1,000	3,044
Orange, *Swedish*,	Carl Engvall,	102	80	40	20	35	0	0	6	0	0	0	115	156	0	2,012
Orleans,	Dea. F. E. Snow,	100	40	132	30	34	4	4	11	10	13	4	45	125	0	1,341
Otis,	Jared S. Adams,	45	24	118	15	0	0	0	10	0	0	0	0	10	0	461
Oxford,	Dea. D. M. Howe,	h150	83	150	49	120	0	0	60	60	10	0	54	304	0	1,700
Palmer, Thorn'e,	A. J. Parker,	h 70	50	63	0	0	10	0	11	11	0	0	5	37	0	1,115
" 2d,	David L. Bodfish,	h251	172	232	75	82	16	20	36	34	14	11	340	553	0	2,800
" Three Rivers,	F. A. Upham,	308	162	110	75	115	44	2	226	20	2	0	99	508	0	1,790
Paxton,	Elisha A. Merrill,	125	50	82	31	22	7	5	23	4	5	0	12	78	600	933
Peabody, South,	Fred. N. Moore, ass't,	261	138	290	89	575	97	40	472	127	38	33	156	1,538	0	4,608
" 2d,	William T. Wolloff,	100	60	100	20	5	0	6	0	6	0	0	0	17	0	1,100
" West,	Arthur W. Felt,	75	40	100	35	7	5	9	7	6	12	0	8	54	0	680
Pelham,	Miss Ada Grover,	20	12	15	0	1	0	0	3	0	0	0	0	4	0	100
" Packardville,	Mrs. D. O. Chickering,	50	26	20	17	1	0	0	2	0	1	0	3	7	0	100
Pepperell,	Lyman C. Blood,	185	137	170	62	108	25	0	230	40	26	0	54	483	0	1,985
Peru,	Edwin Shumway,	39	28	27	30	21	1	2	8	3	3	1	11	50	0	200
Petersham,	George K. Wilder,	42	20	22	29	2,388	70	131	664	489	170	20	0	3,932	0	1,244
Phillipston,	Lyman B. Smith,	73	35	58	25	10	0	0	9	1	9	0	9	38	40	584
Pittsfield, 1st,	Charles W. Power,	297	208	475	70	1,388	101	138	1,722	230	60	54	4,263	7,956	5,200	8,482
" 2d,	James Jacobs,	40	14	50	15	2	0	0	2	0	0	0	14	18	0	450
" South,	John C. Wightman,	75	44	100	12	155	13	9	22	23	14	14	205	455	500	3,500
" Pilgrim M.,	Rev. James E. Gregg,	177	103	150	34	60	1	10	2	5	2	1	31	112	100	1,737
Plainfield,	Albert F. Richmond,	26	22	80	18	56	1	0	12	2	2	5	0	78	100	617
Plymouth, Man.,	Dea. Gideon H. Clark,	h140	65	91	47	18	3	0	8	4	14	0	10	57	0	750
" Pilgrim,	Rev. D. M. James,	311	216	325	89	107	1	15	366	3	1	20	72	585	0	3,845
" Chiltonville,	Mrs. Harriet S. Noyes, *a*	49	31	53	18	0	0	6	10	0	0	0	70	86	0	1,206
" *Italian*, North,		0	0	21	0	0	0	0	120	0	0	0	0	120	0	0
Plympton,	Miss Grace S. Churchill,	m72	45	175	48	36	2	2	27	14	3	2	5	91	0	796
Prescott,	W. F. Wendemuth,	30	20	32	0	0	0	0	0	0	0	0	0	0	0	310
Princeton,	W.M.Roper, Jr. E.Hubbardston,	m112	58	125	33	259	3	14	87	41	13	0	82	499	0	5,110
Provincetown,	Dea. James E. Rich,	30	24	40	0	0	0	7	11	9	0	0	0	27	0	697
Quincy, Beth.,	Dea. Ernest W. Branch,	h505	295	435	145	179	52	72	250	61	59	0	2,884	3,557	0	7,359
" Wollaston,	G. A. Campbell,	164	109	155	95	335	38	0	69	415	33	0	545	1,435	0	4,286
" Wash'gton st.,	Dea. C. H. Sherburne,	135	83	190	18	26	0	12	42	0	0	0	20	100	0	1,720
" Atlantic,	W. F. Blake,	198	120	150	25	8	12	0	11	10	0	0	200	241	0	1,600
" *Swedish*,	Charles Leander,	185	150	100	43	0	0	0	0	0	0	0	300	300	0	3,240
" Pk. & Downs,	Levi H. Millbury,	167	87	122	53											
" *Finnish*,	Matti Riihimaki,	64	50	25	25	0	0	10	208	0	0	0	0	218	1,028	810

a Plymouth.

CHURCHES.		CLERKS.	MINISTERS.				MEMBERS.				ADMITTED			REMOVED.				BAPT.	
City or Town.	Org.	Name.	Name.	Ord.		C'd.	Ma.	Fe.	To.	Ab.	C.	L.	To.	Di.	L.	Dc.	To.	Ad.	Inf.
Randolph,	1731	W. H. Leavitt,					48	109	157	30	6	0	6	1	5	0	6	0	0
Raynham,	1731	Edward B. King,	Avery K. Gleason, *p.*	'86		'00	11	29	40	0	0	0	0	4	2	0	6	0	0
" North,	1875	Mrs. Lizzie M. Lothrop,	Avery K. Gleason, *p.*	'86		'00	5	22	27	0	1	1	2	0	0	0	0	0	1
Reading,	1770	Frank W. B. Pratt,	Frank S. Hunnewell, *p. c.*	'88		'98	131	310	441	71	7	7	14	7	8	0	15	3	3
Rehoboth,	1721	Miss Elizab'th B. Pierce,	Charles B. Wathen, *p.*	'83		'96	48	84	132	45	2	2	4	2	0	0	2	2	0
Revere, First,	1828	George A. Dalrymple,	John W. Horner, *p.*	'76		'03	58	86	144	29	0	6	6	3	12	28	43	0	0
" Beachmont,	1881	Park Lockrow,					22	46	68	10									
Richmond,	1765	A. Granville Sharp,	T. Claire Luce, *p. c.*	'85		'91	45	70	115	11	0	3	3	1	2	0	3	0	1
Rochester, First,	1703	Dea. John S. Ryder,	Henry A. Stevens, *p* *	'61		'02	16	38	54	16	2	5	7	2	2	0	4	1	0
" North,	1753	Dea. Geo. H. Randall,	John P. Trowbridge, *p. c.*	'74		'01	14	24	38	10	0	1	1	1	0	0	1	0	0
" E., W. Wareham,	1887	George P. Morse,	Lawrence Perry, *p.*	'94		'03	22	35	57	11	0	1	1	0	3	0	3	0	0
Rockland,	1813	Joshua A. Smith,	Edgar C. Wheeler, *p.*	'96		'02	89	181	270	53	4	4	8	6	6	0	12	3	6
Rockport, First,	1755	Dea. Calvin W. Pool,	Israel Ainsworth, *p. c.*	'80		'91	41	151	192	20	0	1	1	5	1	0	6	0	2
" Pigeon Cove,	1874	Mrs. Charles T. Hale,	Edward P. Kelly, *p. c.*	'03		'03	13	41	54	9	0	1	1	1	1	0	2	0	0
" *Swedish*, "	1892	Olaf Olsen,	Andrew J. Isakson, *p.*	'91		'01	17	20	37	0	7	0	7	0	2	0	2	0	15
Rowley,	1639	Benjamin P. Migill,	David Frazer, *p. c.*	'95		'98	42	115	157	29	4	1	5	3	0	0	3	4	0
Royalston,	1766	Dea. Frank W. Adams,	Francis J. Fairbanks, *p. c.*	'64		'93	29	59	88	22	0	1	1	3	4	0	7	0	0
" South,	1837	Alfred R. Hale,					15	34	49	19	0	0	0	3	0	5	8	0	0
Rutland,	1727	Dea. Wm. C. Temple,					102	114	216	55	1	3	4	5	7	0	12	0	1
Salem, Tabernacle,	1735	Dea. E. L. Woodbury,	DeWitt S. Clark, *p. c.*	'68		'79	83	305	388	53	13	7	20	12	7	1	20	11	4
" South,	1735	Charles H. Hayward,	James F. Brodie, *p. c.*	'82		'89	67	191	258	55	4	7	11	4	0	0	4	2	1
" Crombie St.	1832	Irving K. Annable,	Adolph A. Berle, *p.*	'87		'03	42	134	176		2	0	2	8	6	0	14	1	2
Sandisfield,	1756	Mrs. Sarah J. Hawley,	Charles P. Ketchen, *p.*†	'88		'03	7	27	34	17	0	0	0	1	1	0	2	0	0
" New Boston,	1874	Mrs. E. Strickland,	Charles P. Ketchen, *p.*	'88		'03	11	35	46	21	0	3	3	2	2	0	4	0	0
Sandwich,	1638	Dea. S. R. Bourne,	George H. Credeford, *p.*	'91		'02	21	66	87	27	1	1	2	5	1	2	8	1	1
Saugus,	1732	Dea. John E. Stocker,	John C. Labaree, *p.*	'62		'93	21	46	67	17	2	3	5	2	2	3	7	0	3
" Cliftondale,	1888	Dea. E. T. Harwood,	Clifton H. Mix, *p. c.*	'02		'01	77	132	209	37	20	25	45	1	6	0	7	6	4
Scituate, Center,	1635	Miss Mary F. Perry,	Albert Bryant, *p.* Egypt,	'65		'99	20	53	73	11	0	0	0	3	1	0	4	0	1
Seekonk,	1888	Mrs. James Knapp,					14	16	30	8	0	0	0	0	0	0	0	0	0
Sharon,	1741	Alfred C. Sampson,	Almon J. Dyer, *p. c.*	'86		'97	37	103	140	31	8	2	10	2	0	0	2	7	0
Sheffield,	1735	Dea. D. Boardman,	Frelon E. Bolster, *p.*	'02		'02	36	86	122	24	0	0	0	4	1	0	5	0	1
Shelburne,	1770	Dea. C. S. Allen,	Joseph A. Goodrich, *p.*	'96		'96	66	120	186	30	6	3	9	2	2	0	4	6	0
" Falls,	1850	Baxter N. Newell,	John A. Hawley, *p.*	'98		'02	45	141	186	36	3	3	6	9	3	0	12	1	2
Sherborn,	1685	Mrs. D. P. D. Coolidge,	Edmund Dowse, *p. c.*	'38		'38	23	62	85	24	0	0	0	1	0	0	1	0	2
Shirley,	1828	Rev. Joseph Torrey,	Joseph Torrey, *p.*	'60		'93	19	59	78	8	3	3	6	3	1	0	4	3	1
Shrewsbury,	1723	Arthur J. Harlow,	Arthur H. Sedgwick, *p.*	'90		'00	26	76	102	9	0	2	2	5	6	0	11	0	0
Shutesbury,	1742	Dea. Nath'l A. Briggs,	[George E. Wood],			'03	19	26	45	18	0	0	0	0	2	0	2	0	0
Somerset,	1861	Rev. Jas. A. Anderson,	James A. Anderson, *p.*	'89		'99	4	21	25		0	0	0	0	0	0	0	0	0
Somerville, First,	1855	G. A. Southworth,	William S. Thompson, *p. c.*	'91		'01	122	264	386	67	26	15	41	9	3	0	12	14	4
" Broadway,	1864	Willard C. Hill,	Horace H. Leavitt, *p. c.*	'73		'94	169	274	443	101	17	12	29	2	5	0	7	6	7

* Brighton. † New Boston. Rockdale, *see* Northbridge. Roslindale, *see* Boston. Roxbury, *see* Boston.
Saundersville, *see* Grafton. Saxonville, *see* Framingham. Scotland, *see* Bridgewater.

CHURCHES.	SUNDAY SCHOOL.				Y.P.S.	BENEVOLENCE.										
Place.	Superintendent.	Mem.	Av.	Fam.	Members.	Foreign.	Ed'n.	Ch. B'd'g.	Home M.	A. M. A.	S. S.	Min. Aid.	Other.	TOTAL.	Legacies.	Home Exp.
Randolph,	W. H. Leavitt, ass't,	145	65	100	30	336	39	0	143	96	0	44	144	802	0	3,000
Raynham,	Ira L. Graves,	55	30	0	20							0	0	57	0	600
" North,	Dea. William Palmer,	35	25	50	0	0	0	0	0	0	0	0	0	0	0	350
Reading,	F. G. MacDonald,	h600	325	450	158	345	70	79	70	112	38	20	1,785	2,519	0	4,732
Rehoboth,	Henry T. Horton,	h170	64	100	30	30	7	0	10	8	13	0	0	68	0	1,100
Revere, 1st,	Frank P. Morse,	166	78	200	40	0	0	0	16	0	0	0	75	91	100	2,400
" Beachmont,		185	100	100	26											
Richmond,	A. G. Sharp,	h135	50	70	40	141	2	3	14	6	7	2	0	175	0	1,400
Rochester, 1st,	Miss Mary L. Hathaway,	44	31	75	28	69	3	2	63	0	2	0	17	156	0	885
" North,	Edward E. Reynolds,	40	24	25	27	3	0	0	8	3	2	0	1	17	0	495
" East,	George P. Morse,	65	35	55	50	5	0	5	5	5	5	0	0	25	0	900
Rockland,	Clarence E. Rice,	404	145	300	96	163	5	10	101	10	4	5	223	521	0	3,109
Rockport, 1st,	George M. Haskins,	h233	119	203	76	59	9	7	67	8	22	11	164	347	3,000	2,737
" Pig. Cove,	Thomas Whigham,	112	60	85	28	0	0	0	16	0	0	3	3	22	0	575
" *Swedish*,	Peter Johnson,	60	54	50	0	0	0	0	3	3	0	0	30	36	15	703
Rowley,	Willard P. Smith,	110	69	110	32	43	5	6	7	7	58	5	88	219	8,176	1,554
Royalston,	Dea. Frank W. Adams,	133	69	90	0	166	0	0	27	34	6	0	0	233	0	1,705
" South,	A. R. Hale,	h56	20	48	11	23	0	0	7	0	0	0	1	31	1,000	475
Rutland,	Walter A. Wheeler,	148	84	125	55	25	0	0	50	50	15	0	40	180	0	1,730
Salem, Tab'cle,	Carlos P. Faunce,	h525	251	296	103	854	130	64	835	49	45	15	79	2,071	2,000	6,088
" South,	Rev. Edward H. Chandler,	265	184	236	45	584	0	22	416	118	0	0	1,055	2,195	0	
" Crombie st.,	Arthur F. Smith,	h188	150	160	50	61	10	30	51	40	10	0	697	899	324	2,241
Sandisfield,	Miss Mary S. Hawley,	h50	23	40	17	5	0	0	4	5	3	0	0	17	0	200
" New Boston,	Dea. John A. Northway,	30	20	30	30	0	0	5	5	0	0	3	1	14	0	337
Sandwich,	Dea. E. S. Talbot,	h69	h38	45	13	30	0	15	15	0	15	0	72	132	0	693
Saugus,	Fred J. Knight,	h158	97	85	34	92	0	0	81	20	0	0	53	246	0	1,178
" Clift'd'e,	Ernest J. Edmands,	h342	171	235	83	71	5	13	131	17	7	0	36	280	0	2,149
Scituate,	Miss Clara M. Skeele, *a*	60	30	60	0	38	0	2	0	2	1	0	7	50	50	1,000
Seekonk,	David S. Peck,	78	31	40	18	0	0	3	0	0	3	0	0	6	0	343
Sharon,	Alfred C. Sa pson,	m236	116	200	50	167	22	28	179	31	28	0	63	518	0	1,735
Sheffield,	Rev. Frelon E. Bolster,	66	34	85	20	61	0	0	61	20	0	0	4	146	0	1,400
Shelburne,	F. A. Alvord,	163	106	88	55	193	11	28	93	55	15	7	59	461	0	1,805
" Falls,	Charles A. Holbrook,	175	110	175	22	126	24	29	53	50	25	12	117	436	0	1,713
Sherborn,	S. J. Fletcher,	h108	70	100	60	21	0	0	56	20	8	0	50	155	0	1,000
Shirley,	George W. Balch,	89	50	60	74	64	7	10	74	10	10	0	30	205	0	1,250
Shrewsbury,	Dea. Alfred H. Knight,	h145	68	125	58	120	0	11	91	41	41	11	231	546	0	2,200
Shutesbury,	Dea. Nathaniel A. Briggs,	36	17	32	13	32	0	0	16	0	0	0	0	48	0	419
Somerset,		h70	h50	40	25	42	2	2	12	2	4	0	0	64	0	1,066
Somerville, 1st,	Frank R. McKerson,	h498	315	325	125	42	0	23	35	16	0	0	544	660	0	5,249
" Broadway,	Charles W. Colman,	h489	212	300	93	467	16	122	208	25	24	12	754	1,628	0	6,231

a Greenbush.

CHURCHES.		CLERKS.	MINISTERS.			MEMBERS.				ADMITTED.			REMOVED.				BAPT.	
City or Town.	Org.	Name.	Name.	Ord.	C'd.	Ma.	Fe.	To.	Ab.	C.	L.	To.	Di.	L.	Dc.	To.	Ad.	Inf.
Somerville, West,	1874	**Charles H. Norton,**				107	214	321	127	4	7	11	4	6	0	10	4	3
" Prospect Hill,	1874	**John L. Ambrose,**	**Richard G. Woodbridge,** *p.c.*	'81	'02	110	215	325	51	4	6	10	6	6	5	17	3	8
" Winter Hill,	1883	Edwin A. Stone,	Charles L. Noyes, *p. c.*	'81	'83	74	158	232	35	2	1	3	3	3	3	9	2	5
" Highland,	1894	Arthur Fletcher,	George S. Anderson, *p.*	'91	'94	63	145	208	36	17	7	24	2	5	0	7	7	9
Southampton,	1743	Henry L. Parsons,	John Cowan, *p.*	'75	'97	44	95	139	21	1	1	2	6	1	0	7	0	1
Southboro,	1831	H. A. McMaster,	Martin F. Mevis, *p.*	'93	'93	20	58	78	27	0	2	2	2	0	0	2	0	4
" **Southville,**	1865	**Mrs. James Chickering,**	Martin F. Mevis, *p.*	'93	'93	17	27	44	3	2	0	2	0	0	0	0	2	1
Southbridge,	1801		G. Andrew Gordon, *p.c.*		'04	68	137	205	29									
South Hadley,	1733	**Dea. Calvin Preston,**	Arthur B. Patten, *p. c.*	'94	'97	74	222	296	65	11	9	20	3	9	2	14	6	2
" **Falls,**	1824	**Dea. Arthur N. Chapin,**	Frank E. Butler, *p. c.*	'87	'03	94	205	299	70	0	2	2	2	4	0	6	0	0
Southwick,	1773	**Edward Gillett,**	Charles N. Lovell, *p. c.*	'02	'02	28	59	87	14	7	3	10	0	1	0	1	7	0
Spencer,	1744	**Dea. Geo. H. Marsh,**	Chauncey J. Hawkins, *p.c.*	'99	'02	118	281	399	67	21	3	24	6	4	0	10	13	3
Springfield, First,	1637	**W. R. Thacker,**	Frank L. Goodspeed, *p. c.*	'87	'94	373	801	1174	164	32	40	72	8	23	12	43	13	17
" **Olivet,**	1833	**Dea. J. B. Roberts,**	Edwin H. Hadlock, *p. c.*	'93	'99	64	204	268	26	3	4	7	7	3	0	10	1	5
" **South,**	1842	**Robert Bell,**	Philip S. Moxom, *p. c.*	'71	'94	159	330	489	108	12	14	26	7	14	13	34	1	3
" **North,**	1846	Ralph P. Alden,	Newton M. Hall, *p. c.*	'91	'99	154	318	472	45	17	21	38	7	5	0	12	6	5
" **Ind. Orchard,**	1848	William Nield,	**Wilford E. Mann,** *p.*	'94	'03	59	103	162	35	9	21	30	1	5	6	12	2	2
" **Hope,**	1876	George H. Munroe,	**Samuel H. Woodrow,** *p. c.*	'88	'98	274	509	783	66	20	38	58	9	12	9	30	8	11
" ***French,***	1886	Dea. Gustave Michaud,	**Thomas S. St. Aubin,** *p. c.*	'93	'97	23	26	49	6	2	1	3	0	0	0	0	1	2
" **Eastern Av.,**	1888	William G. Allen,	**Thomas W. Davison,** *p.*	'99	'04	32	39	71	10	4	0	4	2	4	0	6	0	1
" **Emmanuel,**	1888	**Dea. H. C. Thayer,**				28	80	108	12	0	7	7	0	12	10	22	0	0
" **Park,**	1889	**John G. Woods,**	**John L. Kilbon,** *p. c.*	'89	'03	66	113	179	25	3	15	18	7	8	0	15	2	1
" **St. John's,**	1890	**E. Bernard Haskins,**	**William N. DeBerry,** *p. c.*	'99	'99	40	102	142	11	26	0	26	3	1	4	8	14	1
" ***Swedish,***	1889	**Fred Anderson,**	**Gustaf Lindstrom,** *p. c.*	'98	'98	43	57	100	6	9	14	23	0	5	4	9	0	4
" **Faith,**	1894	**Enos E. Penny,**	**D. Butler Pratt,** *p. c.*	'89	'00	59	140	199	19	3	22	25	1	6	2	9	3	5
Sterling,	1852	**Mrs. C. L. Kingsbury,**	**Charles B. Toleman,** *p.*	'97	'01	17	53	70	7	4	4	8	1	3	0	4	2	2
Stockbridge,	1734	**Charles A. Bidwell,**	**Elbert S. Porter,** *p. c.*	'83	'02	75	147	222	24	8	0	8	7	4	0	11	3	1
" **Interlaken,**	1824	**Edward L. Heath,**	**Edward P. Seymour,** *p.*	'92	'02	30	43	73	18	2	0	2	1	2	0	3	1	0
Stoneham,	1729	**Miss Alice S. Bell,**	**Benjamin Alfred Dumm,** *p. c.*	'91	'01	91	207	298	81	5	7	12	3	3	1	7	3	1
Stoughton,	*a*1822	**Miss Mattie S. Sawyer,**	**Thomas Bickford,** *p.*	'76	'03	42	103	145	3	17	10	27	1	1	0	2	12	0
Sturbridge,	1736	**John F. Hebard,** *b*	**John C. Hall,** *p.*	'90	'02	25	63	88	27	0	0	0	3	0	2	5	0	0
Sudbury, South,	1640	**Dea. F. F. Walker,**	**Elbridge C. Whiting,** *p.*	'91	'04	56	99	155	32	1	2	3	3	1	0	4	1	0
Sunderland,	1718	**Miss A. T. Montague,**	**Edward P. Butler,** *p. c.*	'74	'89	107	131	238	30	1	2	3	2	1	0	3	1	2
Sutton,	1720	**Clinton S. White,**	**Warren P. Landers,** *p.*	'91	'02	44	96	140	36	7	4	11	2	2	0	4	5	6
Swampscott,	1846	**Barnett W. Redfern,**	**D. Emery Burtner,** *p. c.*	'90	'98	44	126	170	23	4	11	15	7	3	1	11	2	2
Taunton, West,	1637	**Mrs. W. Chase, Jr.,**	[**Abram L. Bean,** *Christ'n,*]	'92	'98	10	28	38	8	0	0	0	1	0	0	1	0	0
" **Trinitarian,**	1821	**Dea. C. E. Walker,**	**Francis A. Fate,** *p. c.*	'94	'98	95	204	299	44	3	10	13	7	1	0	8	2	7
" **Winslow,**	1837	**Fred'k C. Burbank,**	**Charles H. Talmage,** *p. c.*	'82	'01	105	220	325	52	28	7	35	7	3	0	10	14	0
" **East,**	1853	**Dea. Charles W. King,**	**Halah H. Loud,** *p. c.*	'97	'97	16	43	59	21	0	0	0	0	2	0	2	0	0
" **Union,**	1868	**Frank R. Knox,**	**George H. Johnson,** *p.*	'77	'03	53	151	204	26	2	7	9	5	3	0	8	2	2

a Branch of church organized in 1799. *b* **Tisdale.** South Acton, *see* Acton. South Boston, *see* Boston. South Braintree, *see* Braintree. South Dartmouth, *see* Dartmouth. South Deerfield, *see* Deerfield. South Dennis, *see* Dennis. South Egremont, *see* Egremont. Southfield, *see* New Marlboro. South Framingham, *see* Framingham. South Natick, *see* Natick. South Royalston, *see* Royalston. South Sudbury, *see* Sudbury. Southville, *see* Southboro. South Wellfleet, *see* Wellfleet. South Weymouth, *see* Weymouth. South Williamstown, *see* Williamstown.

CHURCHES.	SUNDAY SCHOOL.				Y.P.S.	BENEVOLENCE.									Lega-cies.	Home Exp.
Place.	Superintendent.	Mem.	Av.	Fam.	Mem-bers.	For-eign.	Ed'n.	Ch. B'd'g.	Home M.	A. M. A.	S. S.	Min. Aid.	Other.	TOTAL.		
Som'ville, West,	Thomas C. Wallace,	194	111	200	55	45	0	0½	49	0	8	0¼	42¾	144	0	2,822
" Prospect Hill,	George A. Kimball,	309	194	325	74	85	22	19	77	15	11	17	183	429	0	5,285
" Winter Hill,	Samuel B. Darling,	187	146	200	51	200	45	30	132	20	25	12	400	864	0	10,000
" Highland,	William H. Marshall,	h391	206	300	91	100	0	25	36	59	0	0	115	335	0	5,070
Southampton,	Edward K. Parsons,	130	67	95	55	146	3	13	52	65	9	8	52	352	500	1,500
Southboro,	Henry A. McMaster,	70	38	75	0	13	0	0	0	0	3	2	10	28	0	1,050
" Southville,	Frank Pearl,	24	12	25	22	0	0	3	5	0	0	0	0	8	0	264
Southbridge,	Alvah L. Hyde,	204	78	150	51											
South Hadley,	Dea. Julius W. Brown,	h268	106	180	49	486	62	35	95	155	16	22	403	1,274	0	2,670
" Falls,	Henry E. Judd,	h311	240	310	40	101	18	10	92	56	14	5	63	359	0	5,372
Southwick,	Mrs. Edward Gillett,	80	48	77	20	47	0	0	0	0	25	0	30	102	0	965
Spencer,	Victor H. Morse,	h404	187	400	115	708	50	100	1,012	155	37	54	0	2,116	0	4,688
Springfield, 1st,	William R. Armstrong,	h781	399	1,100	156	1,483	1,935	224	2,642	435	260	37	4,193	11,209	0	12,500
" Olivet,	George R. Booth,	h244	122	254	93	224	0	8	169	26	3	0	171	601	0	4,035
" South,	Edward A. Appleton,	189	150	300	75	1,135	369	117	651	946	72	88	2,651	6,029	707	10,988
" North,	James M. Ropes,	280	123	300	75	791	12	128	503	175	5	14	63	1,691	1,000	5,000
" Indian Orch.,	George W. Miller,	138	100	200	55	75	25	0	115	14	0	0	50	279	200	2,123
" Hope,	E. H. Cutler,	650	376	625	93	1,483	22	61	663	190	45	152	416	3,032	0	8,394
" *French*,	Rev. T. S. St. Aubin,	24	15	35	0	0	0	0	0	0	1	0	4	5	0	358
" Eastern av.,	Leroy Nichols,	140	90	70	0	12	0	0	0	0	0	0	0	12	0	1,267
" Emmanuel,	C. H. Randall,	175	115	80	15	0	0	0	0	0	0	0	7	7	0	1,139
" Park,	Charles Jacobus,	136	120	175	78	80	23	13	131	32	17	0	181	477	0	4,524
" St. John's,	E. Bernard Haskins,	85	65	60	93	10	0	0	5	25	0	0	20	60	0	1,500
" *Swedish*,	Fred Anderson,	80	60	50	30	0	0	0	8	0	0	6	50	64	50	1,000
" Faith,	C. S. Hurlbut,	236	140	193	37	56	21	14	37	50	9	8	361	556	0	4,016
Sterling,	Rev. Charles B. Toleman,	75	31	70	52	15	0	0	112	5	6	0	14	157	0	941
Stockbridge,	Clarence H. Perry,	64	39	90	22	184	11	39	123	81	15	24	195	672	10,000	2,347
" Interlaken,	D. H. Newton,	h91	h60	58	21	68	4	12	38	6	89	0	10	227	0	722
Stoneham,	Charles E. Stevens,	h343	184	300	165	269	15	17	358	22	44	10	54	789	0	3,057
Stoughton,	John A. Comstock,	254	145	250	140	54	0	0	187	0	6	0	41	288	0	1,866
Sturbridge,	Charles W. Bradford, *a*	96	47	87	25	60	6	16	85	20	2	0	0	189	0	1,059
Sudbury,	F. F. Walker,	89	49	57	28	10	8	5	18	11	5	5	70	132	0	1,307
Sunderland,	Andrew C. Warner,	h221	113	113	59	130	13	17	341	176	52	0	78	807	0	1,549
Sutton,	Dexter A. Brigham,	125	60	110	66	156	120	21	49	49	49	17	60	521	0	1,544
Swampscott,	Harold C. Childs,	198	115	250	40	254	11	30	305	33	14	5	188	840	100	3,104
Taunton, West,	Rev. Abram L. Bean,	34	17	60	0	7	0	0	12	0	0	0	0	19	0	800
" Trin.,	Dea. Charles M. Rhodes,	h340	177	275	42	453	53	44	245	187	34	25	644	1,685	0	5,316
" Winslow,	William K. McKendrick,	h447	227	325	80	209	2	33	0	200	42	29	30	545	0	5,000
" East,	Rev. Halah H. Loud,	h110	51	88	25	25	3	6	11	4	12	2	15	78	0	989
" Union,	William F. Rose,	234	147	250	105	23	14	12	32	41	5	6	59	192	0	3,349

a East Brookfield, R. F. D.

CHURCHES.		CLERKS.	MINISTERS.			MEMBERS.				ADMITTED.			REMOVED.				BAPT.	
City or Town.	Org.	Name.	Name.	Ord.	C'd.	Ma.	Fe.	To.	Ab.	C.	L.	To.	Di.	L.	De.	To.	Ad.	Inf.
Templeton,	1832	Moses A. Winch,	Gabriel B. Kambour, *p. c.*	'93	'02	21	43	64	0	1	0	1	1	0	0	1	1	0
" **Baldwinville,**	1874	Dea. H. L. Shepardson,	Richard Peters, *p.*	'00	'03	35	61	96	24	1	0	1	0	12	0	12	0	0
Tewksbury	1735	Mrs. Grace E. Locke,	William J. Minchin, *p.*	'96	'03	35	80	115	39	7	2	9	2	6	0	8	7	1
Tolland,	1797	Mrs. Theresa L. Hale,	Henry A. Coolidge, *p.**	'92	'03	12	17	29	4	0	0	0	0	2	0	2	0	0
Topsfield,	1663	J. Porter Gould,	William G. Poor, *p.*	'85	'03	35	75	110	21	0	2	2	1	5	0	6	0	0
Townsend,	1734	Mrs. A. C. Josselyn,	Benjamin A. Willmott, *p.*	'96	'00	47	129	176	36	8	9	17	6	1	0	7	6	0
Truro,	1711	Dea. Daniel E. Paine,	George O. Thompson, *p.*	'89	'99	10	16	26	5	0	0	0	1	0	0	1	0	0
" **Union, North,**	1842	Mrs. Zana B. Small,	[John L. Wheeler, *Meth.*]†		'03	0	5	5	0	0	0	0	0	0	0	0	3	0
Tyngsboro,	1868	Mrs Sarah C. Swallow,	Sarah A. Dixon, *p.*	'97	'97	21	50	71		1	2	3	0	3	0	3	1	2
Upton,	1735	Dea. E. A. Baldwin, W. U.	Ernest W. Eldridge, *p.*	'93	'04	55	177	232	48	3	9	12	5	3	0	8	2	4
Uxbridge,	1730	William W. Thayer,	Alexander Wiswall, *p.*	'79	'04	32	100	132	34	9	4	13	4	0	0	4	4	4
Wakefield,	1644	Dea. John W. White,	Albert P. Davis, *p. c.*	'94	'94	146	294	440	98	5	10	15	9	17	0	26	3	7
Walpole,	1826	S. E. Bentley,	John L. Keedy, *p. c.*	'94	'00	64	143	207	43	1	0	1	3	1	3	7	0	0
" **East,**	1877	Miss Sarah E. Pettee,	John L. Keedy, *p.*	'94	'01	4	23	27	1									
Waltham,	1820	George W. Kimball,	Charles E. Harrington, *p. c.*	'74	'94	161	377	538	40	8	16	24	7	15	4	26	6	3
" ***Swedish,***	1892	N. Carlson,	Peter Lindstrom, *p.*	'98	'02	17	51	68	0	13	1	14	0	2	4	6	0	4
Ware, First,	1751	Miss M. R. Howard,	Edward L. Chute, *p.*	'80	'96	15	52	67	8	1	0	1	3	1	1	5	1	3
" **East,**	1826	Henry K. Hyde,	Austin B. Bassett, *p. c.*	'87	'91	132	300	432	70	8	6	14	3	12	0	15	4	8
" ***French,***	1888																	
Wareham,	1739	Miss Harriet E. Smith,				16	43	59	14	0	0	0	0	7	0	7	0	1
Warren, 1st,	1743	Eugene F. Wood,	William B. Oleson, *p. c.*	'77	'98	86	174	260	62	0	1	1	4	8	3	15	0	2
Warwick,	1829	Dea. E. C. Chase,	William Harris, *p.*	'76	'99	17	26	43	22	0	1	1	0	0	0	0	0	0
Watertown,	1855	Edwin Stockin,	Edward C. Porter, *p. c.*	'84	'89	105	230	335	58	0	16	16	6	8	0	14	0	4
Wayland,	1828	F. H. Fowler,				17	38	55	17	2	3	5	2	1	0	3	0	0
Webster,	1838	Miss E. S. Hawkinson,	Andrew Campbell, *p.*	'96	'99	56	154	210	27	9	17	16	4	8	0	12	3	4
Wellesley,	1798	Edward H. Beimer,	William W. Sleeper, *p. c.*	'82	'02	105	220	325	83	4	12	16	7	7	0	14	1	3
" **Hills,**	1847	Henry P. Smith,	Parris T. Farwell, *p. c.*	'83	'95	60	122	182	18	16	33	49	1	1	0	2	9	5
Wellfleet,	1723	Dea. Thomas Kemp,	Richard Knowles, *p. c.*	'02	'01	34	95	129	48	5	2	7	5	0	3	8	2	2
" **Second, South,**	1833	Isaac R. Paine,	Richard Knowles, *p.*‡	'02	'01	12	29	41	17	0	0	0	2	0	0	2	0	0
Wendell,	1774	Mrs. Effie L. Bowen,	[Arthur L. Truesdale, *Lic.*]		'02	15	24	39	6	2	1	3	1	0	1	2	1	0
Wenham,	1644	Benjamin H. Conant,				18	52	70	25	0	0	0	3	1	1	5	0	0
Westboro,	1724	William A. Sanford,	John J. Walker, *p. c.*	'94	'01	111	237	348	80	4	9	13	12	7	0	19	4	6
West Boylston,	1796	Dea. E. B. Rice, Greendale,	John E. Dodge, *p.*	'83	'01	33	71	104	30	8	9	17	3	2	0	5	7	0
West Brookfield,	1717	Edwin Wilbur,	J. Howard Gaylord, *p. c.*	'99	'99	43	132	175	31	1	4	5	9	0	0	9	1	0
Westfield, First,	1679	Rev. J. H. Lockwood,	John H. Lockwood, *p. c.*	'71	'79	107	341	448	51	21	10	31	12	3	0	15	11	7
" **Second,**	1856	Charles B. Warren,	William C. Gordon, *p. c.*	'89	'99	133	329	462	102	21	19	40	10	5	0	15	14	8
Westford,	1828	Leonard W. Wheeler,	[Chas. C. H. Hiller, *Meth.*]	'92	'03	16	59	75	20	4	4	8	1	1	0	2	3	2
Westhampton,	1779	Dea. F. D. Bridgman,	W. Stanley Post, *p.*	'93	'00	82	119	201	39	3	0	3	5	5	0	10	2	5
Westminster,	1742	Oscar B. Raymond,	John W. Lees, *p.*	'70	'95	48	99	147	21	0	0	0	3	3	5	11	0	2
West Newbury, First,	1698	Fred H. Poore,	John Graham, *p.*	'90	'01	36	75	111	7	0	0	0	2	0	0	2	0	1

* **West Granville.** † **Boston.** ‡ **Wellfleet.** Thorndike, *see* Palmer. Three Rivers, *see* Palmer. Turners Falls, *see* Montague. Ward Hill, *see* Haverhill. Waquoit, *see* Barnstable. Waverley, *see* Belmont. West Acton, *see* Acton. West Barnstable, *see* Barnstable. West Cummington, *see* Cummington. West Granville, *see* Granville. West Groton, *see* Groton. West Gloucester, *see* Gloucester. West Hanover, *see* Hanover. West Medford, *see* Medford. West Medway, *see* Medway.

CHURCHES.	SUNDAY SCHOOL.				Y.P.S.	BENEVOLENCE.									Legacies.	Home Exp.
Place.	Superintendent.	Mem.	Av.	Fam.	Members.	Foreign.	Ed'n.	Ch. B'd'g.	Home M.	A. M. A.	S. S.	Min. Aid.	Other.	TOTAL.		
Templeton,	Dea J. O. Winch,	50	28	35	35	11	0	0	18	11	0	0	0	40	0	775
" Baldwinville,	W. P. Hawley,	150	90	110	80	25	0	0	100	0	0	0	100	225	0	1,500
Tewksbury,	Irving M. Locke,	h143	63	118	0	0	0	0	0	0	0	0	2	2	0	1,890
Tolland,	Oliver E. Slocum, jr.,	h22	12	23	0	0	0	0	10	0	0	0	0	10	0	324
Topsfield,	Albert M. Dodge,	85	30	113	63	86	9	9	0	9	0	0	0	113	0	1,200
Townsend,	Albert S. Howard,	h209	104	182	80	56	15	11	26	15	9	0	86	218	0	3,625
Truro,	John B. Dyer,	40	23	28	0	7	0	0	13	7	0	0	3	30	0	453
" North,	Mrs. Sarah F. Smith,	65	41	48	20	5	5	0	5	0	0	0	15	30	0	545
Tyngsboro,	Mrs. Fred Blanchard,	128	86	125	50	9	2	5	0	0	4	2	32	54	0	1,109
Upton,	A. P. Williams, West Upton,	235	120	160	32	23	6	4	12	21	7	2	38	113	0	1,350
Uxbridge,	Augustus Story,	125	55	100	32	87	0	20	61	25	17	6	14	230	0	972
Wakefield,	Dea. Augustus D. Dimick,	h508	298	360	120	331	110	54	293	113	36	0	220	1,157	0	4,665
Walpole,	John S. Allen,	160	96	180	69	98	0	7	290	11	21	0	0	427	0	2,200
" East,	Lewis Boyden,	120	47	120	23											
Waltham,	Arthur N. Burke,	468	225	350	135	280	58	43	607	59	20	20	189	1,276	0	7,688
" *Swedish*,	August Gustafson,	50	40	24	35	23	0	4	0	0	0	0	56	83	0	536
Ware,	Miss Helen A. Chute,	h95	43	57	30	20	8	4	29	18	6	0	3	88	0	1,014
" East,	James V. Anthony,	h360	275	312	120	1,121	212	61	904	332	50	24	516	3,220	0	4,574
" *French*,																
Wareham,	John M. Freeman, jr.,	79	50	125	25	21	0	8	9	9	6	0	11	64	0	948
Warren, 1st,	Arthur S. Tucker,	h212	129	154	38	240	84	29	490	111	18	0	40	1,012	0	4,976
Warwick,	G. A. Witherell,	h86	50	36	20	0	0	0	15	0	15	0	5	35	0	695
Watertown,	Orlando W. Dimick,	224	122	170	25	227	12	12	233	146	0	12	638	1,280	0	4,143
Wayland,	Edgar Reeves,	60	30	60	17	14	5	8	14	12	12	0	12	78	0	1,125
Webster,	Rev. Andrew Campbell,	179	121	225	29	437	32	350	315	86	61	27	845	2,153	0	3,200
Wellesley,	W. L. Russell, jr,	225	135	200	145	582	17	28	240	60	15	6	225	1;173	0	4,511
" Hills,	Mrs. George A. Sweetser,	h125	76	159		990	8	19	284	935	32	37	164	2,488	0	4,476
Wellfleet,	Dea. Frederick W. Snow,	65	46	50	40	0	0	0	4	0	0	4	18	25	0	1,007
" South,	Isaac R. Paine,	25	10	40	0	0	0	0	0	0	0	0	6	6	0	200
Wendell,	Mrs. E. L. Packard,	h72	34	61	34	9	2	3	16	7	8	0	15	60	0	412
Wenham,	Nathaniel P. Perkins,	110	63	160	0	28	20	10	23	10	15	19	10	135	0	1,100
Westboro,	Rev. S. I. Briant,	h379	161	230	41	243	100	45	419	84	44	16	285	1,236	1,712	2,927
West Boylston,	Herbert A. Holmes,	80	39	90	35	35	3	2	32	46	39	0	70	227	0	1,642
West Brookfield,		h156	90	190	17	184	25	12	290	120	18	13	217	879	0	2,100
Westfield, 1st,	John MacGregor,	h400	319	385	62	1,021	115	29	862	125	25	37	1,576	3,790	0	4,850
" 2d,	Clarence A. Brodeur,	275	200	435	99	122	13	18	75	39	13	30	133	443	0	*12,257
Westford,	Houghton G. Osgood,	90	50	76	43	158	8	17	40	35	11	0	8	277	0	1,203
Westhampton,	Henry M. Clapp,	179	107	90	56	240	25	20	70	60	90	20	75	600	0	1,300
Westminster,	Frederick W. Mossman,	h164	69	100	49	55	0	5	*43	15	6	0	91	215	6,000	5,425
W. Newbury, 1st,	Annie L. Rogers, *a*	126	58	80	77	30	2	3	20	13	8	0	30	106	0	705

a Newburyport. * Of which amount, $7,289 was on church debt.

CHURCHES.		CLERKS.	MINISTERS.				MEMBERS.				ADMITTED			REMOVED.				BAPT.	
City or Town.	Org.	Name.	Name.	Ord.	C'd.		Ma.	Fe.	To.	Ab.	C.	L.	To.	Di.	L.	Dc.	To.	Ad.	Inf.
West Newbury, Second,	1731	**Miss Emily A. Bailey,**	**Bartlett H. Weston,** *p.*	'90	'02		15	86	101	21	0	3	3	2	2	0	4	0	0
Weston,	1891	**Mrs. Ella J. Fuller,**					5	11	16	3									
Westport,	1858	Mrs. Susan E. Gammons,					10	30	40	14	1	0	1	0	1	0	1	0	0
West Springfield,	1698	Dea. Jos. M. Smith, *a*	**George W. Love,** *p.*	'90	'00		35	85	120	32	3	2	5	5	2	0	7	3	0
W. Sp'field, **Mittineague,**	1850	Eugene H. Shepard,	**Alpheus M. Spangler,** *p. c.*	'88	'88		93	148	241	72	0	2	2	4	1	0	5	0	7
" Park St.,	1871	Ethan Brooks,	[**Wm. H. Webb,** *Presb.*]	'61	'98		48	123	171	48	2	4	6	6	1	1	8	2	2
West Stockbridge, Center,	1789	Mrs. H. A. Roberts, *b*	**Walter W. Curtis,** *p.*	'72	'90		4	11	15	5	0	0	0	0	1	0	1	0	0
" Village,	1833	Cyrus W. Sprague,	**Walter W. Curtis,** *p.*	'72	'83		27	70	97	21	3	4	7	1	5	0	6	1	2
West Tisbury,	1673	Ulysses E. Mayhew,	Royal C. Moodie, *p.*	'81	'99		31	78	109	20	3	2	5	1	1	0	2	3	0
Westwood, **Islington,**	1878	M. L. Haye, **Ellis,**	Warren F. Bickford, *p.*	'76	'91		4	15	19	3	0	0	0	0	2	0	2	0	1
Weymouth, 1st, **Heights,**	1623	Miss Eliza J. Pratt,	Ralph J. Haughton, *p.*	'91	'01		30	64	94	18	1	0	1	2	0	0	2	1	0
" Old South, **South,**	1723	Alfred O. Crawford,	Henry C. Alvord, *p. c.*	'79	'86		33	106	139	30	0	3	3	3	0	0	3	0	2
" and Braintree, **East B.,**	'11	Miss Jessie Macgregor,	Robert H. Cochrane, *p.**	'99	'01		30	119	149	31	3	6	9	4	1	2	7	2	0
" Union, **South,**	1842	Henry S. Stowers,	Harry W. Kimball, *p.*	'95	'04		41	105	146	37	0	0	0	3	7	8	18	0	4
" Pilgrim, **North,**	1852	Miss Emily B. Poulin,	Thomas H. Vincent, *p.*	'89	'97		44	84	128	15	0	2	2	3	1	0	4	0	0
" First, **East,**	1860	Theodore H. Emerson,	Emery L. Bradford, *p. c.*	'92	'02		89	147	236		9	6	15	4	3	0	7	7	0
Whately,	1771	Charles **H. Waite,**	William N. T. Dean, *p.*	'75	'00		42	75	117	32	0	0	0	1	14	0	15	0	0
Whitman,	1807	**Benjamin F. Peterson,**	Edward C. Camp, *p. c.*	'94	'99		76	189	265	51	6	6	12	7	8	1	16	4	3
Wilbraham,	1741	**Dea. A. A. Phelps,**	Martin S. Howard, *p. c.*	'56	'68		47	71	118	40	0	3	3	1	1	0	2	0	0
" **North,**	1886	**Edwin W. Wall,**	**Vernon H. Deming,** *p. c.*	'98	'00		23	56	79	27	3	1	4	1	0	0	1	2	2
Williamsburg,	1771	**Dea. H. W. Hill,**	**John Pierpont,** *p. c.*	'88	'97		46	122	168	29	0	2	2	6	5	3	14	0	2
" **Haydenville,**	1851	**William G. Loomis,**	**Sanford S. Martyn,** *p.*	'68	'00		45	105	150	26	2	5	7	3	1	0	4	1	2
Williamstown, First,	1765	**Carleton G. Smith,**	**Francis T. Clayton,** *p. c.*	'00	'03		65	165	230	47	9	1	10	4	2	0	6	2	4
" College,	1834	Prof. Henry D. Wild,					11	9	20	0	2	0	2	0	0	0	0	0	0
" **South,**	1836	Mrs. Ella E. Smith,	[John C. Wightman, *Lic.*]		'03		19	38	57	8	3	3	6	1	1	0	2	0	5
" **White Oaks,**	1868	Mrs. Mary **R. Hunter,**	[Charles M. Bryant, *Lic.*]		'03		25	71	96	27	1	3	4	1	3	0	4	1	1
Wilmington,	1733	Chester W. Clark,	Walter H. Rollins, *p. c.*	'98	'00		41	84	125	14	1	3	4	1	0	0	1	1	3
Winchendon, First,	1762	**Mrs. Lizzie E. Jones,**	Gustavus W. Jones, *p. c.*	'69	'90		21	28	49	22	0	0	0	1	0	0	1	0	6
" **North,**	1843	**Mrs. Sarah I. Hall,**	Charles C. Merrill, *p.*	'97	'02		68	146	214	34	4	7	11	7	4	2	13	2	3
Winchester,	1840	**Rev. Fred'k H. Means,**	D. Augustine Newton, *p. c.*	'82	'89		204	363	567	89	9	12	21	9	9	2	20	3	9
Windsor,	1773	**Sumner H. Bicknell,**	Archibald Cullens, *p.*	'98	'02		17	24	41	8	4	4	8	0	2	0	2	3	0
Winthrop,	1896	**Frank W. Schueler,**	James J. Goodacre, *p. c.*	'97	'00		22	63	85	7	0	10	10	0	8	0	8	0	5
Woburn, First,	1642	**Dea. Oliver F. Bryant,**	{ Daniel March, *p. c. em.*	'45	'76		184	379	563	96	7	11	18	9	7	0	16	2	3
			{ Stephen A. Norton, *p. c.*	'81	'02														
" **North,**	1849	**J. P. Bixby,**	George H. Tilton, *p. c.*	'73	'96		45	101	146	24	1	7	8	1	4	0	5	1	0
" ***Scandinavian,***	1884	**Anton Akeson,**	August J. Lindquist, *p.*	'99	'01		33	61	94	7	5	1	6	0	0	2	2	0	4
" **Montvale,**	1892	**Herbert A. Warren,**	Walcott Calkins, *p.*	'62	'98		12	25	37	0	5	7	12	1	0	0	1	5	3
Worcester, First,	1719	**William H. Bowman,**	Francis J. Van Horn, *p.c.*†	'93	'02		410	812	1222		26	26	52	10	20	0	30	14	10
" **Central,**	1820	**Charles F. Fuller,**	{ **Daniel Merriman,** *p.c.em.*‡	'68	'78		132	280	412	75	5	7	12	9	13	0	22	3	4
			{ **Albert W. Hitchcock,** *p.c.*	'91	'01														

a **Chicopee.** *b* **State Line.** * **Weymouth.** † John H. Matthews, *ass't p.*, '91, '03. ‡ 73 Bay State Road, Boston. **West Newton,** *see* **Newton. West Roxbury,** *see* **Boston. West Somerville,** *see* **Somerville. West Wareham,** *see* **Rochester. Whitinsville,** *see* **Northbridge. Wollaston,** *see* **Quincy. Woods Hole,** *see* **Falmouth.**

CHURCHES.	SUNDAY SCHOOL.				Y.P.S.	BENEVOLENCE.									Lega-cies.	Home Exp.
Place.	Superintendent.	Mem.	Av.	Fam.	Mem-bers.	For-eign.	Ed'n.	Ch. B'd'g.	Home M.	A. M. A.	S. S.	Min. Aid.	Other.	TOTAL.		
W. Newbury, 2d,	Henry Hall,	161	75	200	40	18	2	2	19	37	20	0	59	157	0	1,120
Weston,																
Westport,	Mrs. Nancy A. Parris,	76	58	90	19	38	0	0	51	22	13	0	13	137	0	525
W. Springfield,	Harry L. Brown,	h156	92	128	40	65	43	12	45	90	9	0	60	324	500	1,800
W. Sp'd, Mitt'gue	Edwin Smith,	212	139	120	29	139	8	14	179	52	29	9	137	567	0	1,840
" Park st.,	Nelson Sherburne,	77	67	115	30	213	9	10	84	145	5	6	59	531	0	1,789
W. Stockbridge,	Mrs. Norton S. Patterson, *a*	h23	9	25	0	2	0	0	5	0	0	0	0	7	0	249
" Village,	William W. Bartlett, *b*	82	43	75	32	63	3	8	22	9	6	1	3	115	0	963
West Tisbury,	Ulysses E. Mayhew,	73	45	58	33	16	5	12	26	29	7	0	15	110	0	800
Westwood,	Rev. Warren F. Bickford,	h48	35	33	22	0	2	0	14	5	0	0	26	47	0	475
Weymouth, 1st,	Miss Louise E. Humphrey,	75	50	75	0	133	0	0	32	20	11	0	6	202	600	1,541
" Old South,	Alfred O. Crawford,	h217	98	175	41	148	12	10	35	40	16	0	350	611	0	3,486
" & Brain.,	Edgar H. Bolles,	140	72	175	41	80	19	0	87	38	14	10	85	333	0	3,640
" Un., So.,	Henry S. Stowers,	150	98	175	40	90	0	0	0	0	21	0	650	761	0	4,621
" Pilgrim,	Charles L. Seabury,	160	77	90	25	75	0	0	23	14	5	0	12	129	0	2,500
" 1st, East,	Charles A. Randall,	247	156	250	111	1,130	18	18	1,018	1,018	8	0	202	3,412	0	2,670
Whately,	Clarence J. Allis,	100	56	75	25	87	0	0	21	22	0	0	502	632	0	1,000
Whitman,	Howard S. Baker,	572	279	347	75	101	7	20	74	62	5	4	222	497	0	3,650
Wilbraham,	Ethelbert Bliss,	h110	75	75	26	42	0	10	27	19	0	0	37	135	25	1,295
" North,	Fred E. Demond,	95	39	68	49	56	13	9	34	25	14	4	79	234	0	1,118
Williamsburg,	Fred C. Miller, Haydenville,	136	79	100	50	267	26	34	92	79	29	0	185	712	0	1,900
" Haydenville,	Charles M. Holcomb,	155	85	125	46	78	9	7	47	21	10	8	32	212	100	1,791
Williamsto'n, 1st,	E. Herbert Botsford,	117	86	125	21	401	0	41	172	150	35	47	440	1,286	0	2,393
" College,		0	0	0	0	250	0	0	0	0	0	0	250	0	0	0
" South,	J. C. Wightman,	75	44	100	12	8	0	0	12	0	3	0	11	34	0	750
" WhiteOaks,	Rev. W. R. Stocking,	105	61	103	76	1	0	0	1	0	0	0	11	13	0	298
Wilmington,	Roscoe F. Millett,	h210	146	175	54	53	4	5	13	15	21	0	21	132	0	3,644
Winchendon, 1st,	James E. Teel,	h69	35	45	18	60	0	10	20	20	0	0	10	120	0	375
" North,	Charles L. Beals,	h357	189	221	93	353	10	40	312	91	13	0	58	877	0	3,996
Winchester,	Alfred S. F. Kirby,	449	218	396	45	2,507	186	264	1,038	677	165	51	1,942	6,830	1,875	7,162
Windsor,	Curtis B. Goodel,	h75	30	100	45	6	0	3	11	4	0	0	0	24	0	500
Winthrop,	Mrs. J. Lillian Larabee,	h161	87	150	0	0	0	0	31	13	0	8	47	99	0	2,597
Woburn, 1st,	Dea. John R. Carter,	547	271	425	105	688	71	89	299	273	69	0	558	2,047	0	6,200
" North,	Dea. B. F. Kimball,	h180	81	150	46	36	10	5	19	15	13	10	8	116	0	2,826
" *Scand.*,	Edward Johnson,	m152	123	35	46	6	0	0	11	34	0	0	7	58	0	1,308
" Montvale,	W. H. Cadwell, Ass't, Woburn,	86	45	50	30	13	1	1	26	1	1	23	0	66	0	600
Worcester, 1st,	Rev. J. H. Matthews,	h800	475	1000	193	907	103	501	1,190	344	82	50	4,007	7,184	0	16,363
" Central,	John C. Woodbury,	h455	255	500	67	1,148	47	83	1,278	176	44	1	670	3,447	1,000	8,293

a State Line. *b* Interlaken.

CHURCHES.		CLERKS.	MINISTERS.			MEMBERS.				ADMITTED			REMOVED.				BAPT.	
City or Town.	Org.	Name.	Name.	Ord.	C'd.	Ma.	Fe.	To.	Ab.	C.	L.	To.	Di.	L.	Dc.	To.	Ad.	Inf.
Worcester, Union,	1836	Elmer G. Tucker,	Frank Crane, *p. c.*	'84	'02	194	474	668	135	16	7	23	15	24	22	61	6	12
" Memorial,	1865	Isaac Goddard,	John W. Norris, *p.*	'94	'04	42	84	126		4	1	5	1	10	0	11	1	0
" Plymouth,	1869	Frank E. Stimpson,	Andrew B. Chalmers, *p. c.*	'90	'03	271	437	708	166	28	23	51	15	14	5	34	13	6
" Piedmont,	1872	E. Walter Smith,	Willard Scott, *p. c.*	'79	'98	284	556	840	165	17	11	28	8	4	0	12	10	10
" *Swedish*, First,	1880	August Pearson,	[John A. Hultman, *M.C.*]*	'00	'00	187	270	457		9	26	35	1	12	4	17	0	17
" Pilgrim,	1885	B. F. Joslyn,	Alexander Lewis, *p. c.*	'90	'96	250	510	760	60	22	22	44	6	26	0	32	9	9
" Park,	1887	Dea. Charles M. Smith,	Inman L. Willcox, *p. c.*	'89	'91	75	161	236	30	13	7	20	3	14	0	17	10	2
" Covenant,	1889	Miss Ella J. Emerson,	Lyman Mevis, *p.*	'91	'00	21	43	64	16	1	4	5	2	2	0	4	1	3
" Hope,	1889	Winthrop G. Hall,	Ellsworth W. Phillips, *p. c.*	'91	'91	73	158	231	27	9	5	14	2	4	10	16	1	9
" Lake View,	1890	Mrs. C. F. Baker,	Albert V. House, *p. c.*	'94	'03	25	54	79	21	2	2	4	0	6	0	6	1	7
" Bethany,	1891	Louis A. Spaulding,	Albert G. Todd, *p.*	'90	'93	36	90	126	20	7	6	13	1	4	7	12	5	4
" *Armenian*,	1892	Asadoor Sarkisian,	Hachadoor G. Benneyan, *p.*	'01	'96	37	35	72	15	4	4	8	0	5	0	5	0	13
" Immanuel,	1893	Arnold Shaw,	Robert J. Floody, *p.*	'87	'03	55	81	136	55	22	8	30	3	13	0	16	9	3
" *Swedish*, 2d,	1894	J. P. Johnson,	Ludwig Akeson, *p.*	'95	'01	75	100	175	4	10	0	10	1	6	4	11	0	8
" Adams Sq.,	1898	Charles S. Robbins,	J. Addison Seibert, *p.*	'94	'00	54	94	148	18	7	3	10	0	7	0	7	5	2
Worthington,	1771	Mrs. Estelle Cole,	Melvin J. Allen, *p.*	'82	'99	35	91	126	31	3	0	3	0	2	6	8	3	2
Wrentham,	1692	Nathan H. Fales,	Frederick N. Rutan, *p. c.*	'87	'03	42	117	159	33	0	0	0	0	4	0	4	0	1
Yarmouth,	1639		George H. Ewing, *p. c.*	'93	'02	23	79	102	14	0	0	0	7	5	0	12	0	0
" West,	1840		Charles E. Harris, Jr., *p.*	'94	'02	6	9	15	3	0	0	0	1	0	0	1	0	0

* Mission Covenant. Oscar F. Norseen, *ass't p.*, '98, '03.

NAME OF STATE ORGANIZATION: THE GENERAL ASSOCIATION OF THE CONGREGATIONAL CHURCHES OF MASSACHUSETTS.

NAMES OF CHURCHES ADDED: Boston: Faneuil, Brighton; Romsey, Dorchester; *Italian; French*; Gloucester, Bethany; Plymouth, *Italian;* New Salem, North.

NAMES OF CHURCHES CHANGED: Marlboro, *French* to Hope; Weymouth, East to First, East; Malden, *Scandinavian* to *Swedish*.

NAMES OF CHURCHES DROPPED: West Medway, Third; Ashburnham, North.

CHURCHES: *Supplied by*,— Pastors by council, 262; pastors otherwise, 271; licentiates, supplies, 23; vacant, 54. Total, 610.

MINISTERS: Pastors by council, 267; pastors otherwise, 265; supplying churches, 7. Total, 539. Without charge, 476. Total, 1,015.

FAMILIES: 98,730.

CHURCHES.	SUNDAY SCHOOL.				Y.P.S.	BENEVOLENCE.									Legacies.	Home Exp.
Place.	Superintendent.	Mem.	Av.	Fam.	Members.	Foreign.	Ed'n.	Ch. B'd'g.	Home M.	A. M. A.	S. S.	Min. Aid.	Other.	TOTAL.		
Wor'ster, Union,	Frank H. Robson,	h571	419	461	107	707	27	33	1,704	222	55	60	607	3,415	0	15,983
" Memorial,	Isaac Goddard,	100	62		20	0	0	0	0	0	0	0	0	0	0	1,378
" Plymouth,	Arthur R. Taft,	h448	307	541	80	2,063	2.200	267	4,338	848	58	100	6,520	16,394	0	10,404
" Piedmont,	Charles F. Marble,	h601	338	600	170	2,185	2,525	149	1,302	189	295	101	8,427	15,173	0	14,344
" *Swedish*, 1st,	Eric Ljungquist,	m610	508		108	0	0	7	0	0	0	0	512	519	0	6,344
" Pilgrim,	Prof. O. R. Cook,	h611	325	600	153	650	250	92	812	146	45	45	545	2,585	0	10,917
" Park,	Frank H. Viele,	h364	200	250	110	116	18	15	78	27	12	0	104	370	0	3,700
" Covenant,	Jerome M. Stone,	h160	90	125	60	5	0	0	20	0	5	0	25	55	0	1,425
" Hope,	Ernest R. Maylott,	291	194	220	100	196	15	10	172	25	10	10	37	475	500	2,395
" Lake View,	C. H. Hall,	h223	82	100	49	0	0	0	32	0	0	0	35	67	0	1,284
" Bethany,	Mrs. A. G. Todd,	193	91	105	90	20	0	0	119	0	0	0	6	145	0	1,552
" *Armenian*,	A. K. Nahigian,	35	30	50	40	0	0	5	5	0	1	0	101	112	0	1,035
" Immanuel,	Edwin Batty,	175	91	240	82	12	0	0	4	0	9	0	0	25	0	1,691
" *Swedish*, 2d,	John Dahl,	300	213	110	75	0	9	0	7	0	0	0	0	16	0	2,023
" Adams Sq.,	W. H. Blodget,	213	125	225	105	60	15	25	110	80	5	5	25	325	0	4,000
Worthington,	Barent Pease, Ringville,	83	51	100	38	56	5	4	27	21	20	0	0	133	0	1,100
Wrentham,	Rev. F. N. Rutan,	122	71	155	53	54	6	9	78	22	10	5	34	218	0	2,248
Yarmouth,	Rev. George H. Ewing,	h46	27	140	0	27	5	13	45	15	19	0	17	141	0	1,400
" West,	Mrs. Isaiah Crowell,	24	15	25	0	1	0	0	4	2	0	0	3	10	0	247

SUNDAY SCHOOLS: Members, 118,420; average attendance, 68,088.
YOUNG PEOPLE'S SOCIETIES: Societies, 527; members, 32,238.
MEMBERSHIP IN CHURCHES: No. of males, 36,112; No. of females, 79,461. Total, 115,573. Absent, 20,530. *Additions*, — on confession, 3,500; by letter, 2,811. Total, 6,311. *Removals*, — death, 1,858; dismission, 2,534; discipline or revision, 928. Total, 5,320.
BAPTISMS: Adults, 1,439; infants, 1,877.
CONTRIBUTIONS: No. of churches contributing, 593; Foreign Missions, $162,460; Education, $25,072; Church Building, $15,954; Home Missions, $143,684; American Missionary Association, $37,815; Sunday Schools, $11,815; Ministerial Aid, $6,193; Other, $208,592. Total, $611,585. Legacies, $160,966.
HOME EXPENSES: No. of churches reporting, 588; amount, $1,640,111.
GAINS: Churches, 5; Members, 1,533; Legacies, $58,010.
LOSSES: Sunday School members, 932; Benevolence, $10,350; Home Expense, $5,620.

MICHIGAN.

CHURCHES.		CLERKS.	MINISTERS.			MEMBERS.				ADMITTED.			REMOVED.				BAPT.	
City or Town.	Org.	Name.	Name.	Ord.	C'd.	Ma.	Fe.	To.	Ab.	C.	L.	To.	Di.	L.	Dc.	To.	Ad.	Inf.
Ada, 1st,	1849	Mrs. Jerome Cranston,	Walter D. King, *p.*	'81	'02	22	30	52	7	0	1	1	1	0	0	1	0	0
" 2d, Ada, R. D. 44,	1875	J. E. McNaughton,	Walter D. King, *p.*	'81	'02	14	23	37	17	0	0	0	0	4	0	4	0	1
Addison,	1884	Mrs. Jennie Hyde,	Aaron J. Kempton, *p.*	'01	'03	18	32	50	0	2	5	7	1	1	0	2	2	0
Alamo,	1867	Mrs. Frances J. Adams,	[Orrin H. Johnson, *M.E.*]	'79	'03	35	55	90	13	0	4	4	0	0	0	0	0	0
Alba,	1879	Charles H. Pierce,	Nirum P. Olmsted, *p.*	'03	'03	14	28	42	0	2	4	6	0	6	0	6	1	0
Algansee,	1886	Mrs. Mary H. Draper,				7	14	21	2	0	0	0	0	4	0	4	0	0
Allegan,	1858	Miss Lizzie Hudson,	Wilfred Lindsay, *p.*	'90	'99	50	131	181	63	1	2	3	3	5	0	8	1	4
Allendale,	1871	Robert Pritchard,	William H. Johnson, *p.*	'02	'01	22	43	65	16	3	2	5	2	4	0	6	0	2
Allenville,	1892	Mrs. Wm. Langdon,				6	8	14	0	0	0	0	0	1	0	1	0	0
Almont,	1838	Miss Sarah Durham,	Charles W. Jones, *p.*	'94	'02	37	93	130	18	0	0	0	0	6	4	10	0	2
Alpena,	1862	Dea. J. G. Beekman,	Ernest R. Latham, *p.*	'92	'02	102	200	302	53	8	5	13	8	1	0	9	3	13
Alpine and Walker, *a*	1869	Mrs. Elva Brown,	Rufus P. Upton, *p.*	'97	'03	18	26	44	13	0	0	0	2	5	0	7	0	0
AlpineCenter, G.Rapids, R.D. 14,	'97	Miss Rose Bacon,	Rufus P. Upton, *p.*	'97	'03	13	20	33	14	0	0	0	0	0	0	0	0	0
Ann Arbor,	1847	Charles W. Wagner,	Carl S. Patton, *p.*	'92	'00	182	283	465	80	6	29	35	5	18	0	23	5	2
Armada,	1838	Mrs. Hattie A. Barrows,	Jonathan Turner, *p.*	'85	'03	41	108	149	35	13	3	16	3	5	0	8	15	0
Athens,	1878	Mrs. H. E. Davis,	William J. Prestidge, *p.*	'02	'00	30	73	103	25	0	0	0	3	5	0	8	0	0
Atlanta,	1896	Miss S. G. Babcock,	[Charles H. Shafer, *Lic.*]		'03	5	10	15	6	0	2	2	0	3	0	3	0	0
Atwood,	1900	Mrs. C. B. Flanagin,	[John L. Donovan, *Meth.*]		'03	9	12	21	2	5	0	5	0	1	0	1	4	3
Augusta,	1847	Mrs. C. P. Smith,				13	36	49	8	1	1	2	2	0	0	2	1	0
Baldwin,	1879	Miss M. C. Townsend,	John W. Sherwood, *p.*	'99	'03	4	15	19	2	2	3	5	0	6	0	6	2	0
Bancroft,	1880	Mrs. C. S. Watson,	Samuel D. Wellwood, *p.*	'96	'01	37	96	133	24	1	0	1	1	6	10	17	0	0
Bangor, 1st,	1883	H. W. Chester,				9	24	33	3	3	3	6	0	2	12	14	0	0
" West, Bangor, R.D.1,	'93	Mrs. E. A. Merriman,				11	27	38	10	0	0	0	0	5	1	6	0	0
Baroda,	1892	Miss Cora Wetzel,	Herbert M. Willis, *p.*	'00	'01	15	28	43	4	0	0	0	0	0	0	0	0	1
Bass River, GrandHaven, R.D.7,	'92	Mrs. Mary Nichols,	William H. Johnson, *p.*	'02	'01	21	28	49	1	0	0	0	0	0	0	0	0	0
Batavia, Union City, R.D.1,	1887	Mrs. Louise Trumbull,	[Joseph C. Bobb],		'03	12	15	27	5	0	0	0	2	0	11	13	0	0
Bay City,	1875	Henry W. Willard,	Charles T. Patchell, *p.*	'90	'92	112	198	310	41	8	6	14	2	7	7	16	7	6
Beacon Hill,	1902	Mrs. Kate Mackey,	Charles H. Harger, *p.*	'93	'04	5	12	17	11	0	0	0	1	0	0	1	0	3
Bedford,	1848	Miss Mary Cookson,	Albert E. Seibert, *p.*	'82	'03	38	68	106	28	0	0	0	1	4	0	5	0	0
Belding,	1892	William E. Fisher,	James E. Butler, *p.*	'90	'02	26	85	111	5	9	10	19	0	1	0	1	9	1
Belford, So. Gr'd Blanc,	'96	Minnie A. Belford,	Fred. R. Bush, *p.*	'02	'03	7	10	17	0	0	0	0	0	1	0	1	0	0
Bellaire,	1883	Mrs. Manda Phelps,				32	78	110	24	24	0	24	0	1	18	19	12	0
Benton Harbor,	1866	Albert Sykes,	William Jay Cady, *p.*	'90	'98	106	256	362	95	3	14	17	0	5	0	5	3	7
Benzonia,	1860	Gilbert Harrison,	Harlow S. Mills, *p.*	'77	'96	89	148	237	38	7	5	12	2	16	0	18	4	0
Berryville,	1878	William H. Claspill,				2	5	7	0	0	0	0	0	0	0	0	0	0
Bethel, Bronson, R. D. 1,	'90	Mrs. Ida E. Cranson,	David G. Blair, *p.*	'93	'97	14	23	37	8	0	0	0	0	0	0	0	0	0
Big Prairie,	1887	Mrs. Maud French,	Lincoln Ostrander, *p.*	'97	'02	9	24	33	2	4	0	4	0	1	0	1	1	2
Big Rapids, 1st,	1876	L. T. Stengel,				39	91	130	5	27	2	29	2	7	0	9	14	5

a G. Rapids, R. D. 14.

Adrian, *see* West Adrian.

Banfield, *see* Johnstown.

SUNDAY SCHOOLS AND BENEVOLENCE.

CHURCHES.	SUNDAY SCHOOL.				Y.P.S.	BENEVOLENCE.									Legacies.	Home Exp.
Place.	Superintendent.	Mem.	Av.	Fam.	Members.	Foreign.	Ed'n.	Ch. B'd'g.	Home M.	A. M. A.	S. S.	Min. Aid.	Other.	TOTAL.		
Ada, 1st,	Miss Etta Crowe,	77	35	39	59	$ 7	$ 0	$ 5	$16	$ 1	$ 6	$ 0	$ 0	$35	$ 0	$280
" 2d,	F. E. Hill,	40	35	11	0	0	0	2	11	0	1	0	0	14	0	125
Addison,	Mrs. David Mercer,	60	40	25	35	23	0	6	22	0	11	3	0	65	0	327
Alamo,	H. P. Shutt,	89	55	45	59	8	0	10	14	79	4	0	0	115	0	629
Alba,	John Westerveld,	75	60	100	50	33	10	6	26	0	10	0	0	85	0	600
Algansee,	R. J. Thacher,	60	35	25	0	0	0	0	7	0	6	0	0	13	0	350
Allegan,	John E. Nichols,	200	66	100	27	25	18	1	36	10	5	4	23	122	0	1,679
Allendale,	Robert Pritchard,	59	37	45	0	2	0	0	29	8	12	0	0	51	0	366
Allenville,	Joel Smith,	40	25	15	0	0	0	0	14	0	4	0	0	18	0	8
Almont,	J. Harry McRoy,	80	55	130	40	6	0	0	34	4	1	3	0	48	0	1,342
Alpena,	Will A. Prince,	323	250	250	146	182	35	24	83	104	28	5	90	551	0	2,681
Alpine & Walker	Edmund Manly,	80	40	25	35	20	0	0	21	0	0	0	35	76	0	362
Alpine Centre,	Rufus P. Upton,	44	26	18	25	11	0	0	11	0	2	0	12	36	0	215
Ann Arbor,	Warren H. Smith,	125	125	270	127	739	49	11	398	141	22	29	95	1,484	3,200	3,613
Armada,	Hiram J. Barrows,	236	104	115	0	22	0	0	61	0	4	0	0	87	0	802
Athens,	Harvey L. Hollinger,	80	60	45	0	8	27	0	21	2	8	0	5	71	0	650
Atlanta,	S. Grace Babcock,	42	28	20	21	12	0	0	5	0	3	0	0	20	0	200
Atwood,	Fred Brooks, Eastport,			7	0	0	0	0	3	0	0	0	0	3	0	70
Augusta,	H. M. Barclay,	55	35	32	0	0	0	0	20	0	2	0	0	22	0	406
Baldwin,	Fannie M. Hollister,	85	61	44	34	1	0	0	8	1	6	0	0	16	0	431
Bancroft,	Simeon J. Banks,	125	49	105	25	6	0	6	5	0	6	0	0	23	0	839
Bangor, 1st,	Miss Mary A. Mattison,	83	47	60	25	0	5	0	15	2	3	3	0	28	0	610
" West,	George Provost,	71	52	25	0	0	0	10	22	0	4	0	0	36	0	239
Baroda,	Claude Nash,	85	50	30	0	0	0	0	4	0	0	0	0	4	0	225
Bass River,	John Van Huizen,	35	30	15	0	6	0	3	5	0	7	0	0	21	0	300
Batavia,	Ida Mitchell, Sherwood,	40	25	40	0	0	0	4	0	0	1	0	0	5	0	200
Bay City,	E. B. Perry,	223	106	225	81	26	0	0	87	0	25	0	125	263	0	2,651
Beacon Hill,	Mrs. Kate Mackey,	27	17	16	0	0	0	0	3	0	0	0	0	3	0	1,100
Bedford,	John Manby,	50	30	100	40	0	6	0	5	0	0	0	0	11	0	550
Belding,	Miss Clara Moulton,	120	82	75	31	0	0	0	45	0	17	0	0	62	0	1,040
Belford,	George White,	20	10	8	0	0	0	0	0	0	5	0	0	5	0	135
Bellaire,	W. J. Wilcox,	m275	155	130	50	95	7	5	39	10	7	5	10	178	0	879
Benton Harbor,	A. R. Arford,	244	186	250	64	54	19	18	87	18	2	18	130	346	0	3,005
Benzonia,	H. B. Woodward,	m h363	227	150	120	198	378	0	140	80	24	14	258	1,092	39	925
Berryville,	A. V. Belding, Clarion,	35	20	13	0	0	0	0	0	0	1	0	0	1	0	25
Bethel,	B. Sharp,	60	40	20	0	0	0	2	0	0	3	0	0	5	0	125
Big Prairie,	Frank Hicks,	50	33	16	0	0	0	5	5	0	2	0	0	12	0	85
Big Rapids, 1st,	Charles H. Kratz,	108	96	60	30	18	0	4	30	0	9	0	0	61	0	1,360

CHURCHES.		CLERKS.	MINISTERS.				MEMBERS.				ADMITTED.			REMOVED.				BAPT.	
City or Town.	Org.	Name.	Name.	Ord.	C'd.		Ma.	Fe.	To.	Ab.	C.	L.	To.	Di.	L.	Dc.	To.	Ad.	Inf.
Big Rapids, Township,	1893	Mrs. W. B. Lynes,					5	29	34	0	0	2	2	0	1	0	1	0	4
Big Rock,	1887	John Henderson,	[Charles H. Shafer, *Lic.*]		'03		21	22	43	4	0	1	1	0	1	3	4	0	0
Bradley,	1879	Solomon S. Fox,	Robert Houston, *p.*	'91	'02		12	15	27	2	1	2	3	1	0	0	1	0	2
Breckenridge,	1881	Mrs. Ella W. Hill,	Henry C. Snyder, *p.*	'88	'03		30	66	96	10	0	4	4	1	0	0	1	0	0
Bridgeport,	1868	Mrs. E. M. Benjamin,					7	24	31	5	1	2	3	1	0	0	1	0	0
Bridgman,	1879	C. E. Whitten,	Herbert M. Willis, *p.*	'00	'01		24	30	54	3	4	0	4	0	1	0	1	3	0
Brimley,	1879	Mrs. A. H. Scribner,	William Etheridge, *p.*	'97	'02		12	28	40	6	4	0	4	2	0	0	2	0	12
Bronson,	1868	Mrs. Ida M. Clark,	David G. Blair, *p.*	'93	'97		31	65	96	11	1	4	5	3	2	0	5	1	4
Butternut,	1892	E. W. Johnson,					11	41	52	5	13	2	15	0	4	0	4	12	0
Cadillac,	1883	Fred. S. Lamb,	Henry Clay McComas, *p.*	'00	'03		79	146	225	70	9	3	12	1	5	0	6	0	1
Calumet,	1873	E. S. Grierson,	A. Lincoln Shear, *p.*	'90	'02		126	218	344	34	23	14	37	3	8	0	11	0	19
Canandaigua,	1859	E. E. Hill,					4	19	23	0	0	1	1	3	0	1	4	0	0
Cannon,*a*	1846	Thomas W. Clark,	George H. Hancock, *p.*	'86	'02		47	77	124	24	3	4	7	0	0	0	0	3	0
Cannonsburg,	Ada, R.D. 2, '75	George M. Hartwell,	George H. Hancock, *p.*	'86	'02		4	13	17	0	0	0	0	0.	0	0	0	0	0
Carmel,	Charlotte, 1883	Mrs. W. H. Pollard,	[William C. North, *Lic.*]		'03		26	48	74	11	0	0	0	0	2	0	2	0	1
Carson City,	1872	George Knowles,	Noah J. Myers, *p.*	'86	'01		32	91	123	20	10	3	13	0	2	0	2	3	0
Carsonville,	1887	W. C. Bowins,					11	24	35	15	0	0	0	0	0	0	0	0	0
Cedar,	1902	Mrs. A. A. Allington,					11	14	25	4	6	0	6	0	1	0	1	0	0
Cedar Run,	1903	Mrs. Mary Whinnery,	[Thomas Ainslie, *Presb.*]		'03		7	7	14	5	6	8	14	0	0	0	0	0	0
Cedar Springs,	1870																		
Central Lake,	1884	Mrs. Mary Reed,	Fred. C. Wood, *p.*	'81	'03		16	32	48	18	1	3	4	1	6	0	7	0	0
Ceresco,	1869	Mrs. Lorain Lewis,	Ira J. Tripp, *p.*	'01	'03		14	34	48	16	0	0	0	2	0	0	2	0	0
Charlevoix,	1882	Mrs. M. M. Harsha,	James Hyslop, *p.*	'85	'00		46	90	136	3	8	11	19	3	2	6	11	2	3
Charlotte,	1851	E. L. Coy,	Thomas R. McRoberts, *p.*	'91	'02		51	157	208	20	4	6	10	2	0	0	2	4	8
Chase,	1873	Mrs. O. J. Caldwell,	George E. Lincoln, *p.*	'79	'02		4	21	25	0	0	0	0	0	1	3	4	0	0
Chassell,	1890	Charles F. Hall,	[Frederick Pinch, *Lic.*]		'03		11	12	23	5	1	4	5	0	0	0	0	0	0
Cheboygan,	1872	Miss Ida F. Diekman,	Arnold D. Grigsby, *p.*	'88	'97		36	109	145	22	0	4	4	2	3	0	5	3	21
Chelsea,	1849	Mrs. H. S. Holmes,	Carl S. Jones, *p.*	'99	'99		71	159	230	39	2	4	6	8	11	0	19	0	7
Chester,*b*	1879	Mrs. J. L. Donovan,	[William C. North, *Lic.*]		'04		5	6	11	5	0	0	0	0	0	0	0	0	0
Chesterfield,	New Haven '47	M. F. DeVinney,	Peter Schermerhorn, *p.*	'84	'02		10	22	32	3	1	0	1	2	1	0	3	0	0
Chester Station,	1884	Miss Jennie B. Nichols,	[William C. North, *Lic.*]		'04		7	28	35	12	0	0	0	0	6	0	6	0	0
Chippewa Lake,	1885	Mrs. Emma M. Sweet,	[Rufus C. Oliver, *Lic.*]		'03		11	25	36	3	10	0	10	1	0	3	4	7	1
Clare,	1872	Miss Louise Louch,	Alfred L. Woodlock, *p.*	'98	'01		19	67	86	1	8	1	9	1	0	0	1	0	5
Clarksville,	1892	E. H. Whitney,					51	64	115	13	0	5	5	0	7	0	7	0	0
Cleon & Marilla,*c*	1901	John Robinson,	Alfred Bentall, *p.*	'02	'99		6	8	14	4	0	0	0	0	0	0	0	0	0
Clinton,	1833	Dea. C. M. Halladay,	John H. Ashby, *p.*	'78	'98		58	144	202	25	6	3	9	3	6	0	9	3	0
Clio,	1871	John Sandersfield,					15	48	63	3	1	2	3	0	2	7	9	0	1
Coloma,	1853	Mrs. Clara M. Ball,	Isaac Terborgh, *p.*	'92	'03		11	38	49	15	0	2	2	0	0	0	0	0	0
Columbus,	1851	Nathan B. Clark,	William W. Gadd, *p.*	'88	'03		58	81	139	35	9	0	9	1	3	17	21	4	4
Conklin,	1896	Mrs. Jennie Copper,	Francis D. White, *p.*	'02	'03		6	12	18	3	0	0	0	0	0	0	0	0	0

a Rockford, R. D. 26, *b* Charlotte, R. D. 6. *c* Copenside, R. D. Chapel, *see* Ada.

CHURCHES.	SUNDAY SCHOOL.				Y.P.S.	BENEVOLENCE.									Legacies.	Home Exp.
Place.	Superintendent.	Mem.	Av.	Fam.	Members.	Foreign.	Ed'n.	Ch. B'd'g.	Home M.	A. M. A.	S. S.	Min. Aid.	Other.	TOTAL.		
BigRapids,Twp.,	George Harter,	50	25	30	0	0	0	10	9	0	1	0	0	20	0	110
Big Rock,	C. A. Rice,	40	18	45	0	0	0	3	11	0	5	0	0	19	0	170
Bradley,	Solomon S. Fox,	40	33	20	0	0	0	0	36	0	4	0	0	40	0	240
Breckenridge,	Mrs. Alice Milligan,	63	48	57	20	16	0	5	19	0	6	3	0	49	0	472
Bridgeport,	Mrs. E. M. Benjamin,	43	33	30	0	0	0	0	3	0	3	0	0	6	0	373
Bridgman,	John Burbank,	60	40	30	35	19	0	5	3	0	7	0	0	34	0	375
Brimley,	Mrs. Annie H. Scribner,	m115	85	65	40	0	0	6	25	0	10	2	35	78	0	326
Bronson,	James Turner,	115	45	75	25	3	0	4	34	2	7	0	0	50	0	695
Butternut,	M. N. Mason,	89	42	25	45	4	0	0	15	0	7	0	0	26	0	250
Cadillac,	E. F. Sawyer,	150	125	186	60	76	0	0	130	28	22	0	0	256	0	2,500
Calumet,	James H. Green,	285	170	250	30	180	45	195	106	131	50	53	450	1,210	0	4,150
Canandaigua,				45		0	0	29	0	0	3	0	0	32	0	
Cannon,	L. G. Ray,	75	55	40	50	9	0	0	40	0	11	0	0	60	0	600
Cannonsburg,	Charles S. Judson,	40	30	15	0	4	0	0	3	0	5	0	10	22	0	170
Carmel,	George McConnell,	60	35	35	0	1	0	5	12	0	5	0	0	23	0	275
Carson City,	Claud Abbott,	100	45	150	30	0	0	3	18	0	6	0	0	27	0	1,710
Carsonville,	Miss Carrie Puddock,	50	30	50	50	0	0	0	6	0	0	0	0	6	0	300
Cedar,	A. A. Allington, *Un.*	65	50	30	24	2	0	0	6	0	5	0	25	38	300	1,652
Cedar Run,	W. C. Whinnery,	38	20	30	0	0	0	0	0	0	2	0	0	2	0	52
Cedar Springs,						0	0	0	0	0	1	0	0	1	0	
Central Lake,	Fred C. Wood,	73	52	110	35	0	5	0	27	0	6	0	0	38	0	855
Ceresco,	C. H. Raven,	60	43	45	8	3	0	0	7	0	6	0	0	16	0	366
Charlevoix,	W. H. Miller,	115	87	100	25	15	18	14	63	8	20	3	9	150	0	1,585
Charlotte,	C. W. Morrell,	350	233	200	40	117	5	11	140	20	21	5	50	369	200	3,400
Chase,	John Spear,	h40	35	18	50	3	0	2	2	0	2	2	0	11	0	200
Chassell,	Orrin D. Bentley,	75	60	60	0	0	0	15	9	0	16	0	7	47	0	300
Cheboygan,	Dea. J. A. Hugill,	221	120	165	40	23	0	0	50	2	12	1	0	88	500	2,188
Chelsea,	Mrs. Anna Hoag,	146	73	160	125	116	5	6	133	11	25	4	0	300	0	2,464
Chester,		0	0	32	0	0	0	0	0	0	0	0	0	0	0	16
Chesterfield,	R. E. Knight, Milton,	35	27	14	0	1	0	0	3	1	2	0	2	9	0	240
Chester Station,	Mrs. Mary LaDow,	48	14	50	0	0	0	0	0	0	0	0	0	0	0	30
Chippewa Lake,	H. C. Ward,	58	49	75	0	1	0	0	5	0	3	1	0	10	0	144
Clare,	Joseph Northon,	105	85	125	58	0	0	0	0	0	2	3	10	15	0	900
Clarksville,	A. E. Winchester,	83	71	50	0	2	0	5	0	0	2	0	0	9	0	391
Cleon & Marilla,	Reuben Nichols,	51	25	30	0	0	0	0	5	0	3	0	0	8	0	125
Clinton,	W. S. Kimball,	164	102	95	64	77	5	10	123	16	88	20	99	438	0	1,100
Clio,	I. R. Field,	40	35	30	20	8	0	0	38	5	5	0	0	56	0	600
Coloma,	Thomas Mather,	70	50	30	20	16	0	3	8	0	6	0	8	41	0	290
Columbus,	H. J. Vogt,	85	47	85	38	55	0	0	47	6	17	4	2	131	0	500
Conklin,	George Bowser,	60	40	50	0	6	0	12	15	0	4	0	0	37	0	255

CHURCHES.		CLERKS.	MINISTERS.			MEMBERS.				ADMITTED.			REMOVED.				BAPT.	
City or Town.	Org.	Name.	Name.	Ord.	C'd.	Ma.	Fe.	To.	Ab.	C.	L.	To.	Di.	L.	De.	To.	Ad.	Inf.
Constantine,	1888	Charles T. Stears,	Charles C. Jessee, *p.*	'96	'01	52	111	163	15	1	1	2	0	2	0	2	0	0
Cooks,	1898	Mrs. Mary Fulsher,	[Thomas Henderson, *Lic.*]		'02	5	10	15	2	4	1	5	2	1	0	3	1	4
Cooper,*a*	1843	C. A. Walker,	Joy M. Warren, *p.*	'88	'01	27	60	87	26	0	1	1	4	1	0	5	0	0
Copemish,	1890	Mrs. E. Hazard,	Frederick P. Sprague, *p.*	'96	'02	2	5	7	2	0	0	0	0	1	2	3	0	0
Coral,	1872	Mrs. Mary E. Cooley,	[Henry J. Barnes, *Meth.*]	'96	'03	19	45	64	0	0	2	2	2	3	15	20	0	0
Corinth, Gr. Rapids, R. D. 1,	1893	F. M. King,	Frederick E. York, *p.*	'70	'04	13	18	31	0	1	2	3	1	0	0	1	0	0
Covert,	1870	Mrs. L. E. Spelman,	Luther K. Long, *p.*	'83	'00	70	120	190	8	34	11	45	2	3	0	5	27	5
Crystal,	1877	A. S. Oliver,	[George E. Brown, *Lic.*]		'04	19	27	46	4	7	0	7	0	5	4	9	0	7
Custer,	1879	Miss Laura S. Tracy,	[William A. Alleyn, *Lic.*]		'03	7	27	34	10	5	2	7	0	4	4	8	2	5
Deerfield, Linden, R. D. 2	1900	Mrs. Cora Gardham,	John W. Erskine, *p.*	'00	'03	7	13	20	3	0	0	0	1	0	2	3	0	0
Delta, Lansing, R. D. 4,	1852	George W. Watson,				7	14	21	7	0	0	0	1	2	0	2	0	0
Detroit, 1st,	1844	Dea. Francis Raymond,	Nehemiah Boynton, *p. c.*	'82	'96	373	630	1003	175	47	34	81	15	26	15	56	10	16
" Woodward av.,	1866	W. H. Burr,	Heman P. DeForest, *p.*	'67	'89	82	173	255	30	2	1	3	2	4	0	6	2	2
" Fort St.,	1881	David Melville,	John Faris Berry, *p. c.*	'91	'98	105	200	305	28	25	7	32	2	9	11	22	1	19
" Mt. Hope,	1889	Charles Weber,	Thomas Kent, *p.*	'65	'02	34	66	100	12	8	3	11	0	3	19	22	2	10
" Brewster,	1894	E. S. Stringer,	Mac H. Wallace, *p.*	'88	'02	101	185	286	27	10	13	23	2	9	0	11	0	9
" Boulevard,	1897	R. S. Blomfield,	William J. Jacobs, *p.*	'96	'99	60	100	160	14	12	10	22	1	6	0	7	2	9
" North,	1902	Fred. W. Chamberlin,	John W. Sutherland, *p.*	'76	'02	84	163	247	23	19	25	44	1	6	0	7	6	15
Dexter,	1837	Miss Cora Lyon,	Charles S. Calhoun, *p.*	'01	'02	19	41	60	6	0	0	0	1	2	0	3	0	0
Douglas,	1882	Frank W. Wade,				29	57	86	20	1	4	5	3	8	0	11	1	1
Dover,	1887	William Crawford,	[Motier C. Bullock, *Lic.*]		'03	6	14	20	5	0	0	0	0	0	0	0	0	0
Dowagiac,	1850	Mrs. C. J. Hempstead,	M. Lee Grant, *p.*	'01	'01	24	101	125	18	7	8	15	3	5	1	9	5	0
Drummond,	1895	Mrs. Jos. McAdam,	George D. Strickland, *p.*	'89	'93	8	7	15	1	0	0	0	0	0	0	0	0	0
Dundee,	1839	Mrs. Jessie V. Libbey,	Abraham H. Lash, *p.*	'97	'02	22	55	77	11	7	1	8	3	2	0	5	2	0
Durand,	1896	Ezra D. Waterman,	John T. Husted, *p.*	'68	'03	24	56	80	13	1	8	9	0	5	6	11	1	0
East Gilead,	1865	Emory W. Hilton,				22	32	54	6	0	2	2	1	3	0	4	0	0
Eastlake,	1882	H. H. Hitchcock,	Hugh P. Hughes, *p.*	'91	'02	33	47	80	18	0	0	0	0	1	0	1	0	0
Eastmanville,*b*	1866	Paul Mastenbrook,	Robert Allingham, *p.*	'03	'02	8	8	16	0	0	0	0	0	0	0	0	0	0
E. Nelson, Cedar Springs,	'88	W. D. Benjamin,				9	28	37	0	3	0	3	0	0	0	0	3	5
East Newton, Ceresco,	1882	Henry E. Francisco,				2	14	16	8	0	0	0	2	0	0	2	0	0
E. Paris, Grand Rapids, R. D. 11,	'60	Mrs. E. Hendershott,	John Humfreys, *p.*	'90	'04	15	36	51	3	4	3	7	0	4	0	4	1	0
Eastport,	1885	Mrs. M. Chamberlin,	[John L. Donovan, *Meth.*]	'98	'03	4	14	18	5	0	0	0	1	0	0	1	0	0
Eaton Rapids,	1843	Miss Jeannette Hosler,	John T. Walker, *p.*	'89	'01	29	107	136	33	0	2	2	1	4	0	5	0	0
Echo, Finkton,	1903	C. H. Morehouse,	Ephraim M. Corey, *p.*	'72	'03	7	7	14	0	10	4	14	0	0	0	0	0	0
Edmore,	1879	Miss Eva A. Giles,	Adam D. Whaley, *p.*	'95	'02	17	35	52	6	2	1	3	1	4	0	5	2	3
Ellsworth,	1888	Tracy E. Boss,	[John L. Donovan, *Meth.*]	'98	'03	5	10	15	3	1	0	1	0	0	0	0	0	0
Essexville,	1879	Mrs. M. L. Dawson,	A. Orval Alexander, *p.*	'02	'03	13	38	51	5	0	0	0	2	2	6	10	0	0
Ewen Station,	1892																	
Excelsior, Darragh,	1879	Mrs. E. Campbell,	Robert E. Kauffman, *p.*	'98	'03	3	4	7	0	0	1	1	0	2	0	2	0	0
Farwell,	1872	Mrs. W. C. Fuller,	[Motier C. Bullock, *Lic.*]		'03	17	41	58	4	2	2	4	1	9	11	21	0	0

a Kalamazoo, R. D. 12. *b* Coopersville, R. D. 3. Fenton, *see* Tyrone.

CHURCHES.	SUNDAY SCHOOL.				Y.P.S.	BENEVOLENCE.									Lega-cies.	Home Exp.
Place.	Superintendent.	Mem.	Av.	Fam.	Mem-bers.	For-eign.	Ed'n.	Ch. B'd'g.	Home M.	A. M. A.	S. S.	Min. Aid.	Other.	TOTAL.		
Constantine,	Charles T. Stears,	75	60	130	45	0	0	0	13	6	8	0	0	27	0	1,945
Cooks,	Mrs. Ella Messinger,	25	20	13	10	0	0	0	6	0	6	0	0	12	0	90
Cooper,	Mrs. Flora Snyder,	75	38	60	40	7	0	0	50	0	6	0	0	63	0	760
Copemish,	Miss Ella Rogers,	70	50	20	13	0	0	0	8	0	0	0	0	8	0	135
Coral,	Mrs. Mary E. Cooley,	79	48	60	17	9	3	5	21	1	12	0	0	51	0	490
Corinth,	Dr. W. E. Allen,	60	35	40	0	2	0	7	4	0	6	0	0	19	0	250
Covert,	D. B. Allen,	252	161	200	112	48	0	0	52	11	16	0	48	185	0	1,140
Crystal,	Mrs. Emma Davenport,	35	30	26	40	1	0	5	20	0	5	0	0	31	0	320
Custer,	Miss Fannie Comstock,	60	35	50	0	1	0	3	30	0	4	0	0	38	0	319
Deerfield,	Douglas Glaspie,	60	40	30	0	0	0	0	0	0	1	0	0	1	0	250
Delta,	Fred C. Throop, *Un.*	45	30	15	0	0	0	0	5	0	0	0	0	5	0	110
Detroit, 1st,	Myron C. Stowell,	h493	291	450	117	2,332	325	2,200	4,263	476	304	147	2,586	12,633	0	13,675
" Wood'd av.	D. K. Bartlett,	82	63	150	80	380	52	2,000	1,341	240	46	54	0	4,113	0	5,840
" Fort st.,	Albert Ebeling,	340	212	348	186	32	25	4	98	10	29	9	69	276	0	3,139
" Mt. Hope,	H. Stecker,	170	125	50	65	0	0	5	8	0	6	0	0	19	0	865
" Brewster,	Frank Kennedy,	300	195	150	46	110	13	0	145	85	13	0	0	366	0	2,936
" Boulevard,	William Barrows,	h339	193	250	90	61	0	0	37	1	5	2	40	146	0	1,608
" North,	Howard A. Shepherd,	h344	240	325	65	78	50	0	236	17	21	10	60	472	0	4,791
Dexter,	Prof. C. A. Graves,	53	31	62	31	0	0	0	7	0	6	0	0	13	0	900
Douglas,	Charles B. Welch,	90	60	65	35	12	0	8	23	0	15	0	0	58	0	600
Dover,	Miss Sarah Leach,	40	20	30	0	0	0	0	0	0	0	0	0	0	0	0
Dowagiac,	O. G. Beach,	215	113	110	55	22	0	0	54	12	13	0	45	146	0	1,358
Drummond,	H. J. Anderson,	32	21	25	0	3	0	0	1	0	2	1	16	23	0	25
Dundee,	Lewis J. Ostrander,	123	80	200	33	0	0	0	15	0	8	1	3	27	0	1,482
Durand,	John Karnaghan,	100	52	75	60	0	0	5	21	0	10	0	7	43	0	1,067
East Gilead,	Curtis Maybrey,	70	46	25	0	8	0	0	5	0	9	0	0	22	0	340
Eastlake,	Henry W. Carey,	350	200	60	113	7	5	0	20	4	15	0	5	56	0	1,300
Eastmanville,	Henry B. Garrison,	50	40	40	20	0	0	0	7	0	0	0	0	7	0	185
East Nelson,	Carrie Easton,	75	50	50	0	0	0	0	13	0	3	0	0	16	0	100
East Newton,	Henry E. Francisco,	35	20	10	0	0	0	0	0	0	0	0	0	0	0	70
East Paris,	Mrs. T. R. Stoddard,	37	26	30	20	8	0	0	22	0	3	4	0	37	0	421
Eastport,		0	0	30	0	0	0	2	1	0	0	0	0	3	0	64
Eaton Rapids,	Ernest L. Luther,	125	57	125	35	34	10	1	88	11	6	0	10	160	0	1,203
Echo,	C. H. Morehouse,	40	30	40	0	0	0	0	0	0	0	0	0	0	0	
Edmore,	William Ross, sr.	70	40	100	17	5	0	2	22	0	3	0	0	32	0	312
Ellsworth,	William A. Boss,	40	31	20	34	2	0	1	9	4	1	1	8	26	0	200
Essexville,	A. O. Alexander,	90	61	60	17	0	0	9	14	0	4	0	4	31	0	1,136
Ewen Station,		50	30	20	0	0	0	0	0	0	0	0	0	0	0	
Excelsior,	A. O. Nash,	34	24	10	0	0	0	0	0	0	2	0	0	2	0	70
Farwell,	Motier C. Bullock,	60	40	100	35	0	0	0	37	0	0	0	0	37	0	530

CHURCHES.		CLERKS.	MINISTERS.			MEMBERS.				ADMITTED.			REMOVED.				BAPT.	
City or Town.	Org.	Name.	Name.	Ord.	C'd.	Ma.	Fe.	To.	Ab.	C.	L.	To.	Di.	L.	Dc.	To.	Ad.	Inf.
Fayette,	1887	John Follo,				1	9	10	0	0	0	0	0	0	0	0	0	8
Fenwick.	1894	Thomas W. Worden,	Lemuel A. Kirkland, *p.*	'99	'04	15	29	44	12	5	5	10	3	0	12	15	2	0
Fern,	1902	Mrs. Arzelia Bernier,	[William A. Alleyn, *Lic.*]		'03	3	8	11	0	0	0	0	0	0	0	0	0	0
Filer City,	1858																	
Flat Rock,	1868	Mrs. Weltha Stoflet,	John F. Hutchinson, *p.*	'93	'00	31	61	92	12	12	0	12	3	3	0	6	9	1
Flint,	1867	Miss Mary E. S. Gold,	Theodore D. Bacon, *p.*	'92	'02	41	142	183	40	6	15	21	2	2	36	40	0	0
Frankfort,	1868	Mrs. Rose Woodward,	John H. Hull, *p.*	'82	'04	15	51	66	16	2	6	8	1	1	1	3	1	0
Fredonia, *a*	1868	L. S. Ellis,	Ira J. Tripp, *p.*	'01	'03	15	22	37	13	0	0	0	1	1	0	2	0	0
Freeland,	1891	Mrs. Ida F. Wyman,				17	37	54	0	1	0	1	2	0	8	10	0	0
Freeport,	1877	Leon D. Cool,				35	65	100	10	3	0	3	1	1	1	3	3	3
Fremont,	1875	Mrs. Ned A. Skinner,				17	67	84	23	0	1	1	2	7	0	9	0	1
Fruitport,	1873	Mrs. Frank Bowles,	Frank Blomfield,		'03	2	17	19	0	4	3	7	0	0	0	0	0	0
Galesburg,	1835	Mrs. P. H. Whitford,	Frederick W. Bush, *p.*	'71	'03	32	74	106	9	6	4	10	2	5	0	7	4	1
Garden,	1887	Mrs. M. A. Russell,				2	6	8	2	0	0	0	0	7	0	7	0	2
Gaylord,	1877	Miss Mabel Marshall,	George E. Moorhouse, *p.*	'97	'04	39	56	95	4	5	2	7	1	7	25	33	1	4
Gilmore, **Benzonia,**	1885	G. F. Barker,				6	15	21	0	0	0	0	0	0	0	0	0	0
Gladstone,	1887	C. H. Scott,	George C. Empson, *p.*	'68	'90	11	18	29	0	1	1	2	0	0	0	0	0	0
Grand Blanc,	1833	Mrs. Almira Parker,	Fred. R. Bush, *p.*	'02	'03	32	52	84	18	4	0	4	0	1	15	16	4	2
Grand Haven,	1858	Miss M. A. Isherwood,	Clarence Finster, *p.*	'78	'99	26	58	84	17	0	9	9	1	1	0	2	0	1
Grand Junction,	1881	DeLace Siggins,	Jonathan T. Otis, *p.*	'77	'98	6	18	24	4	0	1	1	1	0	8	9	0	0
Grand Ledge,	1864	George W. Little,	Alfred A. Secord, *p.*	'00	'00	55	115	170	25	5	1	6	0	3	1	4	5	1
Grand Rapids, 1st,	1839	Miss Barbara K. Miller,	Rob't W. McLaughlin, *p.c.*	'95	'02	309	655	964	130	23	47	70	12	24	0	36	6	15
" 2d,	1870	Miss Frances Tuck,	Fernando E. Carter, *p.*	'85	'01	72	170	242	40	14	9	23	2	4	0	6	6	11
" South,	1878	Jesse D. Fry,	John Gordon, *p.*	'00	'04	70	158	228	9	1	8	9	2	14	0	16	0	1
" Smith Memorial,	1887	John L. Lynch,	George Extence, *p. c.*	'95	'03	33	92	125	3	6	6	12	4	8	33	45	1	7
" Plymouth,	1892	Miss Anna M. Kellogg,	Albert H. Stoneman, *p. c.*	'00	'00	52	94	146	9	12	8	20	1	5	0	6	5	4
" East,	1894	David Ziegeler,	John Humfreys, *p.*	'90	'99	20	48	68	1	5	2	7	0	5	0	5	3	5
" Barker Memorial,	1896	Mrs. E. M. Denison,				26	40	66	0	13	0	13	0	5	11	16	1	6
Grandville,	1839	Marvin B. Throop,				7	18	25	10	0	0	0	1	17	0	18	0	0
Grape, **Maybee,**	1849	Mrs. Margaret Knaggs,				2	6	8	0	0	0	0	0	0	0	0	0	0
Grass Lake,	1835	Mrs. David Rowe,	Frederick A. Stephens, *p.*	'80	'03	41	79	120	35	1	4	5	3	4	0	7	0	0
Greenville,	1852	William H. Browne,	Anson B. Curtis, *p. c.*	'86	'99	101	245	346	56	0	4	4	4	7	8	19	0	26
Hamburg,	1878	Arthur C. Schoenhals,	George W. Mylne, *p.*	'92	'03	18	35	53	10	1	0	1	1	1	0	2	0	0
Hancock,	1862	Edwin Henwood,	Watson B. Millard, *p.*	'74	'03	143	226	369	15	10	6	16	2	21	82	105	0	16
Harrietta,	1893																	
Harrison,	1887	Mrs. Helen M. Drake,	Lewis C. Frost, *p.*	'95	'03	9	33	42	12	1	2	3	1	0	0	1	0	1
Hart,	1868	Mrs. Ella G. Hubbard,	Frederick Bagnall, *p.*	'86	'03	28	66	94	20	3	3	6	2	3	1	6	3	1
Hartford,	1883	J. M. Luce,	Samuel Taylor, *p.*	'85	'03	25	48	73	5	2	8	10	2	0	5	7	2	0
Hartland, *b*	1844	Mrs. Margaret Lyons,	Morris B. Townsend, *p.*	'94	'03	12	19	31	14	9	0	9	3	1	0	4	6	0
Helena,	1889	Mrs. Jennie McNames,				15	23	38	4	2	2	4	0	2	0	2	0	1

a **Marshall, R. D. 2.** *b* **Howell, R. D. 6.**

CHURCHES.	SUNDAY SCHOOL.				Y.P.S.	BENEVOLENCE.										
Place.	Superintendent.	Mem.	Av.	Fam.	Members.	Foreign.	Ed'n.	Ch. B'd'g.	Home M.	A. M. A.	S. S.	Min. Aid.	Other.	TOTAL.	Legacies.	Home Exp.
Fayette,	Mrs. James Watchorn,	14	13	44	0	9	4	0	2	6	8	1	0	30	0	91
Fenwick,	Frank Hoy,	46	35	50	0	0	0	0	9	0	5	0	15	29	0	200
Fern,	Herman Bedker,	40	22	10	0	0	0	0	0	0	0	0	0	0	0	50
Filer City,						0	0	0	0	0	0	0	0	0	0	
Flat Rock,	Frank S. Peters,	55	40	30	0	2	0	10	6	0	8	0	0	26	0	450
Flint,	George W. Cook,	150	76	120	45	142	6	15	67	54	9	7	0	300	0	1,750
Frankfort,	Mrs. Bessie Storrs,	165	125	150	69	25	5	0	34	5	43	3	4	119	0	954
Fredonia,	H. J. Day,	35	20	25	0	0	0	0	5	0	4	0	2	11	0	300
Freeland,	Walter A. Lewis,	90	43	45	0	2	0	5	3	0	5	0	0	15	0	203
Freeport,	DeWard Moore,	122	69	59	64	3	0	0	26	0	11	0	0	40	0	900
Fremont,	G. E Hilton,	100	60	100	40	13	5	10	42	0	5	0	20	95	0	1,050
Fruitport,	W. J. Wellwood,	60	42	20	0	0	0	0	13	0	0	1	0	14	0	185
Galesburg,	Mrs. E. Underwood,	120	50	90	28	37	0	0	19	3	7	3	0	69	0	770
Garden,	Mrs. Mary A. Russell,	23	13	46	0	5	1	0	1	3	6	2	0	18	0	340
Gaylord,	George Myers,	100	70	90	0	2	0	2	24	0	13	0	0	41	0	1,135
Gilmore,	G. F. Barker,	70	30	30	0	0	0	0	4	0	6	0	0	10	0	100
Gladstone,	C. H. Scott,	80	55	30	0	0	0	0	8	0	5	0	14	27	0	519
Grand Blanc,	Dr. James W. Parker,	90	65	50	6	33	0	8	21	14	3	5	0	84	0	557
Grand Haven,	D. A. Lane,	125	69	85	20	0	0	7	25	5	8	5	8	58	0	920
Grand Junction,	DeLace Siggins,	40	20	100	0	13	0	5	22	0	5	0	0	45	0	156
Grand Ledge,	George W. Little,	125	85	150	50	0	0	10	81	6	5	0	0	102	0	5,050
Grand Rap's, 1st,	Rev. S. T. Morris,	634	315	400	55	864	1,268	105	1,970	75	137	25	4,394	8,838	0	10,066
" 2d,	S. O. Livingston,	225	199	200	63	30	0	8	128	5	9	0	17	197	0	1,849
" South,	Adrian Otte,	316	220	200	35	114	25	20	139	15	20	10	20	363	0	3,490
" Smith Mem.,	Rev. Geo. Extence,	150	120	70	0	36	0	104	39	3	7	4	40	233	0	1,307
" Plymouth,	Alvin E. Ewing,	215	159	150	68	89	0	3	59	19	10	8	19	207	0	1,680
" East,	L. L. Peake,	105	47	48	39	7	0	3	15	0	4	4	0	33	0	704
" Barker Mem.,	Miss Clara Fuller,	202	130	100	15	14	4	5	23	3	5	3	15	72	0	540
Grandville,				60		0	0	0	0	0	0	0	0	0	0	225
Grape,				5		0	0	0	0	0	1	0	0	1	0	
Grass Lake,	Maurice Douglas,	110	80	60	47	23	3	1	53	10	1	0	0	91	0	1,050
Greenville,	Emory De Bree,	184	126	350	140	94	8	7	107	36	26	6	149	433	0	2,970
Hamburg,	Henry Kice, Pinckney,	50	35	18	0	0	0	0	0	0	7	0	0	7	0	200
Hancock,	E. L. Wright,	h282	150	165	46	173	15	54	66	79	94	25	229	735	0	3,775
Harrietta,		0	0		0	0	0	0	0	0	0	0	0	0	0	
Harrison,	Mrs. Helen Canfield,	75	45	70	69	6	0	0	10	0	5	0	0	21	0	288
Hart,	A. Whalley,	175	90	150	43	23	5	3	37	10	25	3	70	176	0	1,306
Hartford,	J. M. Luce,	65	35	25	20	0	0	6	0	0	4	0	0	10	0	408
Hartland,	H. W. Clark, Highland, R. D. 35,	35	27	25	0	1	0	0	10	0	7	0	2	20	0	122
Helena,	Thomas B. Selles,	60	32	21	0	0	0	1	11	0	5	0	2	19	0	126

CHURCHES.		CLERKS.	MINISTERS.			MEMBERS.				ADMITTED.			REMOVED.				BAPT.	
City or Town.	Org.	Name.	Name.	Ord.	C'd.	Ma.	Fe.	To.	Ab.	C.	L.	To.	Di.	L.	Dc.	To.	Ad.	Inf.
Hersey,	1870	Miss Flora E. Lincoln,	George E. Lincoln, *p.*	'78	'02	4	16	20	5	0	0	0	0	0	0	0	0	0
Hetherton,	1886	Mrs. Lucy Gingell,				12	23	35	4	1	0	1	0	3	0	3	0	0
Highland Station,	1884	Charles H. Adams,	Morris B. Townsend, *p.*	'94	'03	18	32	50	17	0	1	1	1	3	0	4	0	0
Hilliards,	1882	Mason E. Parmelee,	Herbert McConnell, *p.*	'98	'04	17	29	46	7	11	0	11	0	0	0	0	10	1
Homestead, **Benzonia,**	1864	Mrs. Lorena Johnson,				12	18	30	1	0	0	0	0	7	0	7	0	0
Honor,	1895	William P. Griffiths,				11	12	23	5	0	0	0	1	0	0	1	0	0
Hopkins, 1st,	1857	Mrs. Hattie Wise,	Robert Houston, *p.*	'92	'03	24	30	54	24	0	0	0	3	0	0	3	0	0
" **Station,**	1878	D. B. Kidder,	Herbert McConnell, *p.*	'98	'04	19	47	66	13	0	1	1	0	2	15	17	0	0
Howard City,	1899	Mrs. H. Vandenbergh,	[Henry J. Barnes, *Meth.*]		'04	12	27	49	8	2	0	2	0	0	0	0	2	2
Hubbardston,	1865																	
Hudson,	1836	Dea. C. B. Stowell,	Holden A. Putnam, *p. c.*	'86	'93	75	142	217	53	4	6	10	8	7	0	15	0	0
Hudsonville,	1877	Mrs. Harriet Free,	[Walter Spooner,]		'03	26	63	89	14	0	4	4	0	6	0	6	0	1
Imlay City,	1872	Robert A. McRoy,	Arthur C. Diefenbach, *p.*	'03	'03	29	71	100	8	0	6	6	6	5	5	16	0	0
Ironton,	1885	J. William Flanders,	Charles D. Banister, *p.*	'86	'02	15	42	57	11	12	2	14	0	2	1	3	5	3
Iroquois,	1889	Cal. Van Truman,	William Etheridge, *p.*	'97	'02	4	3	7	0	0	0	0	0	0	0	0	0	3
Irving,	1877																	
Isabella,	1900	John Hall,	[Thomas Henderson, *Lic.*]		'02	1	2	3	0	0	0	0	0	0	0	0	0	1
Jackson, 1st,	1841	H. Holton,	Bastian Smits, *p.*	'84	'01	86	258	344	55	10	8	18	4	9	33	46	7	7
" Plymouth,	1892	Miss Meryl Lougheed,	John A. Cole, *p.*	'93	'00	32	62	94	17	4	5	9	0	0	6	6	4	3
Jacobsville,	1892		[Frederick Pinch, *Lic.*]		'03	0	1	1	0	0	0	0	0	0	0	0	0	3
Jefferson, *a*	1894	Mrs. Cynthia Spotts,				16	21	37	13	0	0	0	0	3	5	8	0	0
Jenison,	1903	Miss Angie Moody,	[Walter Spooner,]		'03	8	22	30	0	25	5	30	0	0	0	0	4	0
Jerome,	1867	Lester Wolcott,	[William H. Meyres, *Meth.*]		'03	6	15	21	1	1	0	1	0	1	0	1	0	0
Johannesburg,	1902	Miss G. Sheridan,				13	14	27	4	0	0	0	0	0	0	0	0	4
Johnstown&Barry, **Banfield,**	'65	Levi M. Dewey,	Albert E. Seibert, *p.*	'82	'03	6	23	29	4	0	0	0	0	0	0	0	0	0
Kalamazoo,	1835	Stephen O. Bennett,	Howard Murray Jones, *p.*	'98	'03	199	414	613	80	4	24	28	7	22	0	29	3	1
Kalamo, **Charlotte, R.D. 2.**	1867	John Eaton,				10	32	42	11	0	0	0	1	3	0	4	0	0
Kalkaska,	1875		Robert E. Kauffman *p.*	'98	'03	17	45	62	0	10	6	16	0	0	0	0	9	0
Kendall,	1888	C. M. Kingsley,				13	24	37	12	0	0	0	1	2	0	3	0	0
Kenton,	1895	Dea. C. B. Cushman,				2	16	18	0	5	1	6	0	3	4	7	2	0
Kinderhook,	1889	Miss Alice Flint,	Thomas L. Dyer, *p.*	'03	'02	14	29	43	7	0	1	1	1	0	5	6	0	0
Lacey,	1865	Miss Sarah Miller,				5	22	27	5	0	0	0	0	1	0	1	0	0
Lacota,	1892																	
Laingsburg,	1864	Mrs. J. V. D. Wyckoff,	William C. Allen, *p.*	'73	'01	24	59	83	15	0	0	0	1	0	0	1	0	2
Lake Ann,	1892	Bion Maker,	[Thomas Ainslie, *Presb.*]		'03	8	13	21	0	0	0	0	0	0	0	0	0	0
Lake Linden,	1884	Mrs. J. McKerroll,	Frederick A. Hassold, *p.*	'95	'02	37	75	112	20	0	0	0	0	4	0	4	0	3
" **South, Hubbell,**	1893	G. E. Johnson,	Arthur A. Wall, *p.*	'83	'03	36	64	100	10	0	6	6	1	3	18	22	0	8
Lake Odessa,	1892	M. E. Keith,	William H. Skentlebury, *p.*	'75	'95	33	78	111	20	11	2	13	0	2	0	2	1	9
Lakeview,	1892	Mrs. Mary Corrigan,	William H. Klose, *p.*	'91	'02	23	75	98	5	0	7	7	0	8	0	8	0	0
Lamont,	1849	Elihu Walling,	Robert Allingham, *p.*	'03	'02	17	39	56	11	2	3	5	0	0	0	0	0	1

a **Hillsdale, R. D. 6.**

Joppa, *see* Leroy.

CHURCHES.	SUNDAY SCHOOL.				Y.P.S.	BENEVOLENCE.									Lega-cies.	Home Exp.
Place.	Superintendent.	Mem.	Av.	Fam.	Mem-bers.	For-eign.	Ed'n.	Ch. B'd'g.	Home M.	A. M. A.	S. S.	Min. Aid.	Other.	TOTAL.		
Hersey,	J. T. Delzell,	50	30	27	45	0	0	0	10	0	5	0	5	20	0	380
Hetherton,	Mrs. W. Marshall,	40	25	50	0	0	0	0	21	0	0	0	0	21	0	159
Highland Stat'n,	W. S. Seaver,	80	35	40	40	15	0	0	6	0	5	3	0	29	0	385
Hilliards,	Mrs. C. F. Johnson,	60	40	20	10	9	0	3	21	0	10	0	0	43	0	200
Homestead,	Carl A. Palmer,	50	20	50	0	0	0	2	7	0	6	0	0	15	0	135
Honor,	William P. Griffiths,	100	50	100	22	0	0	3	14	0	3	0	10	30	0	434
Hopkins, 1st,	E. Parmelee, Hilliards,	40	35	60	0	0	0	0	0	0	5	0	10	15	0	275
" Station,	D. B. Kidder,	90	55	50	25	8	0	0	34	0	4	0	0	46	0	800
Howard City,	J. A. Herold,	75	60	25	0	5	2	0	10	2	3	0	0	22	0	275
Hubbardston,		0	0		0	0	0	0	1	0	0	0	0	1	0	
Hudson,	Henry Van Wie,	160	80	150	37	68	6	7	228	17	70	5	0	401	2,628	1,654
Hudsonville,	T. B. Curtis,	70	52	50	20	0	0	0	25	0	10	0	0	35	0	209
Imlay City,	George M. Bowen,	110	66	60	20	5	0	0	59	0	10	9	0	83	0	905
Ironton,	J. William Flanders,	57	30	40	50	3	0	0	11	0	4	0	0	18	0	391
Iroquois,		0	0	12	0	0	0	0	7	0	1	0	0	8	0	24
Irving,		0	0			0	0	0	0	0	0	0	0	0	0	0
Isabella,		0	0	10	0	0	0	0	0	0	0	0	0	0	0	5
Jackson, 1st,	B. J. Glasgow,	207	159	200	0	596	18	26	417	49	51	0	9	1,166	0	5,034
" Plymouth,	H. H. Hoffman,	225	140	130	60	20	0	0	26	0	7	2	33	88	0	650
Jacobsville,		0	0	6	0	0	0	0	1	0	0	0	0	1	0	9
Jefferson,	John H. Watkins, Osseo,	50	30	25	0	3	0	0	0	0	5	0	0	8	0	130
Jenison,	Walter Spooner,	58	40	35	0	0	0	0	0	0	1	0	0	1	0	165
Jerome,	Percy Howe,	41	28	30	0	0	0	0	0	0	0	0	0	0	0	200
Johannesburg,	Robert Russell,	25	15	25	0	0	0	0	9	0	10	0	0	19	0	3,307
Johnstown&B'y,	John Verdine,	36	23	15	0	0	0	0	10	0	10	0	0	20	0	100
Kalamazoo,	Harry J. McCormick,	419	261	400	100	122	0	23	185	65	60	53	70	578	0	3,629
Kalamo,	Mrs. Leora Snell,	20	15	30	25	0	0	0	11	0	2	0	0	13	0	248
Kalkaska,	Harold Whalley,	86	40	40	66	0	0	0	22	0	7	0	15	44	0	750
Kendall,	S. R. Hayden,	40	30	50	0	0	0	0	4	0	4	0	0	8	0	400
Kenton,	L. A. Baker,	40	36	50	15	8	0	0	5	3	15	0	0	31	0	353
Kinderhook,	Walter Musselwhite,	h42	21	19	0	0	0	3	0	0	1	0	2	6	0	216
Lacey,	Charles Pursell,	30	20	15	43	5	10	0	5	0	5	5	0	30	0	208
Lacota,						0	0	3	0	0	0	0	0	3	0	
Laingsburg,	Rev. W. C. Allen,	90	46	63	0	21	9	6	37	5	9	7	5	99	0	967
Lake Ann,	Bion Maker,	52	34	50	0	3	0	0	7	0	3	0	3	16	0	139
Lake Linden,	F. A. Hassold,	100	65	75	0	8	0	30	0	0	5	0	37	80	0	1,750
" South,	D. K. McDonald,	156	113	115	37	1	0	0	32	0	0	0	19	52	0	1,127
Lake Odessa,	Thomas Avis,	135	90	110	50	8	10	10	44	0	3	1	5	81	0	935
Lakeview,	Dr. F. R. Blanchard,	110	58	100	44	12	0	6	34	0	3	0	3	58	0	900
Lamont,	James Luther,	79	50	50	0	0	0	0	48	0	7	0	3	58	0	334

CHURCHES.		CLERKS.	MINISTERS.			MEMBERS.				ADMITTED			REMOVED.				BAPT.	
City or Town.	Org.	Name.	Name.	Ord.	C'd.	Ma.	Fe.	To.	Ab.	C.	L.	To.	Di.	L.	Dc.	To.	Ad.	Inf.
Lansing, Plymouth,	1864	Edwin H. Porter,	John B. Silcox, *p.*	'76	'04	159	349	508	100	16	17	33	6	48	50	54	7	2
" Pilgrim,	1893	Miss Birchard,	William A. Minty, *p.*	'91	'04	113	250	363	57	19	20	39	2	8	2	12	18	10
" Mayflower,	1903	Miss Valeria Holley,	Samuel B. Chase, *p.*	'98	'96	23	41	64	0	2	6	8	1	0	0	1	0	0
Lawrence,	1837	Mrs. F. Seymour,	Samuel Taylor, *p.*	'85	'03	13	39	52	4	2	4	6	0	5	0	5	0	2
Leonidas,	1885	Mrs. Katharine Wilcox,	William J. Prestidge, *p.*	'02	'00	12	34	46	10	0	1	1	0	1	5	6	0	0
Leroy, Climax, R.D. 25,	1837	Miss O. Van Middlesworth,	Edward H. Harbridge, *p.*	'84	'01	20	43	63	8	0	2	2	0	1	0	1	0	0
Leslie, 1st,	1865	Mrs. A. O. DuBois,	John Claflin, *p.*	'86	'95	18	55	73	4	2	2	4	5	2	7	14	1	0
" 2d,	1889	Roy A. Wright,	John Claflin, *p.*	'86	'95	6	21	27	7	0	0	0	1	3	0	4	0	0
Lewiston,	1892	Mrs. Nora Lewis,	[Clarence E. Robinson, *Lic.*]		'03	28	34	62	8	0	2	2	1	7	9	17	0	3
Linden,	1887	Mrs. Flora A. Jameson,	John W. Erskine, *p.*	'00	'03	20	34	54	6	0	0	0	4	0	0	4	0	1
Litchfield,	1839	Mrs. Jennie Gibbs,	Charles E. Taggart, *p.*	'86	'02	51	119	170	18	1	5	6	0	1	0	1	0	5
Lowell,	1856	Mrs. O. R. Eaton,				23	81	104	27	4	3	7	3	6	7	16	4	1
Ludington,	1870	Walter H. Stray,	Benjamin H. Burtt, *p.*	'89	'98	65	168	233	43	8	9	17	1	9	2	12	2	4
Luzerne,	1902	Mrs. Etta Parmalee,				7	13	20	0	6	3	9	0	2	0	2	6	0
Mackinac Island,	1900	S. B. Poole,				5	8	13	0	1	0	1	0	1	0	1	0	0
Mancelona,	1874	Mrs. Alice Thompson,	Corwin Vincent, *p.*	'89	'97	46	107	153	13	6	6	12	1	2	0	3	4	5
Manistee,	1862	Mrs. H. B. Pierson,	John J. Staley, *p.*	'94	'02	73	206	279	35	3	2	5	0	15	0	15	0	4
Maple City,	1887	B. S. Cate,				18	16	34	5	5	4	9	1	2	0	3	2	14
Mattawan,	1867	Miss M. Adamson,	Isaac B. Lillie, *p.*	'86	'03	29	43	72	8	0	0	0	1	0	0	1	0	0
Mattison, Bronson, R. D. 3,	1889	S. L. Carter,	[Joseph C. Bobb,]		'03	11	19	30	5	0	2	2	1	2	10	13	0	0
Maybee,	1880	Mrs. Margaret Kellie,	[O. W. Bolton,]		'03	8	18	26	0	0	0	0	0	0	0	0	2	17
Mecosta,	1884																	
Memphis,	1840	Mrs. E. H. Eppens,	Edward H. Eppens, *p.*	'98	'98	28	91	119	30	1	2	3	2	1	0	3	1	0
Merrill,	1886	J. H. Whitney,	William W. Schumaker, *p.*	'02	'03	7	27	34	10	0	2	2	1	3	7	11	0	0
Metamora,	1878	Mrs. Eva A. Stone,	Alexander Bartley, *p.*	'89	'04	8	36	44	13	0	0	0	0	3	18	21	0	0
Michigan Center, Jackson, R.D. 2,	'69	Miss Effie Turner,				2	8	10	3	0	0	0	0	1	0	1	0	0
Middleville,	1846	Miss Bessie Saunders,	Fred R. Anderson, *p.*	'98	'04	25	89	114	26	2	0	2	4	3	0	7	0	0
Millbrook,	1877																	
Moline,	1857	A. C. Gilbert,	Frederick E. York, *p.*	'70	'04	73	87	160	25	11	2	13	3	5	0	8	7	0
Millett,	1887	H. L. Whiting,	Samuel B. Chase, *p.*	'98	'96	9	9	18	7	0	0	0	0	0	2	2	0	0
Morenci,	1858	James Haynes,	Trevor C. Jones, *p.*	'93	'99	45	144	189	18	8	4	12	2	0	6	8	4	0
Mulliken,	1890	Mrs. Ida E. Whelpley,	[Orin N. Beldin, *Lic.*]		'03	17	34	51	3	0	3	3	1	0	3	4	0	0
Muskegon, 1st,	1859	Edward B. Dana,	Archibald Hadden, *p.*	'80	'93	117	313	430	50	26	21	47	6	14	0	20	11	35
" Highland Park,	1899	Miss Eva Bell,	Frank Blomfield, *p.*	'87	'98	7	17	24	6	0	1	1	0	0	0	0	1	18
Nahma,	1887	Clark O. Bigler,	[Thomas Henderson, *Lic.*]		'02	1	6	7	0	2	5	7	0	0	0	0	0	1
Nashville,	1883																	
Newaygo,	1856	Dea. J. F. A. Raider,				18	48	66	8	0	4	4	1	0	0	1	0	1
New Baltimore,	1856	Mrs. L. P. May,				4	18	22	3	1	1	2	0	0	0	0	0	0
New Haven,	1868	Charles L. Phelps,	Peter Schermerhorn, *p.*	'84	'02	9	36	45	0	0	3	3	2	2	0	4	0	0
Newport,	1887	Rollin S. Webb,	John F. Hutchinson, *p.*	'93	'00	8	15	23	6	0	0	0	0	0	0	0	0	0

Marshall, *see* Fredonia. Milton, *see* Chesterfield. Moline, *see* Dorr. Mt. Morris, *see* Genesee.

CHURCHES.	SUNDAY SCHOOL.				Y.P.S.	BENEVOLENCE.									Legacies.	Home Exp.
Place.	Superintendent.	Mem.	Av.	Fam.	Members.	Foreign.	Ed'n.	Ch. B'd'g.	Home M.	A. M. A.	S. S.	Min. Aid.	Other.	TOTAL.		
Lansing, Plym.,	A. C. Lane,	300	200	400	60	244	138	43	662	52	93	21	30	1,283	0	5,400
" Pilgrim,	J. W. Ebel,	350	215	400	77	1	0	0	33	18	15	0	0	67	0	2,613
" Mayfl'r,	N. A. Holley,	175	93	100	30	0	0	0	11	0	3	0	0	14	0	463
Lawrence,	Mrs. Butterfield,	50	35	55	0	0	0	3	0	0	4	0	0	7	0	396
Leonidas,	Mrs. Mirth Longnecker,	40	23	34	0	2	39	10	0	2	4	0	2	59	0	323
Leroy,	Frank Hiscock,	45	30	40	0	5	0	0	20	5	8	0	21	59	0	427
Leslie, 1st,	Russell Baggerly,	94	57	50	0	13	0	0	3	1	10	0	0	27	0	700
" 2d,	Eli Kinnison,	30	18	18	0	0	0	0	0	0	0	0	0	0	0	110
Lewiston,	Arthur Maxwell,	131	93	75	77	10	0	0	7	6	31	1	0	55	0	588
Linden,	Flora A. Jameson,	50	35	50	0	0	0	0	5	0	2	0	0	7	0	230
Litchfield,	Miss C. A. Turrell,	134	83	150	24	83	6	0	57	0	16	13	22	197	0	970
Lowell,	Miss Mary F. Robinson,	107	60	80	13	2	0	0	11	0	8	0	56	77	0	919
Ludington,	Henry L. Haskell,	260	158	176	107	190	1,055	29	183	11	14	14	0	1,496	0	2,437
Luzerne,	Mrs. Susan Palmer,	42	23	32	0	6	0	0	8	2	10	0	2	28	0	69
Mackinac Island,	S. B. Poole,	40	32	18	0	0	0	0	5	0	10	0	0	15	0	1,860
Mancelona,	Warren Palmer,	m182	124	128	75	16	0	11	45	13	13	5	71	174	0	1,228
Manistee,	Rev. J. J. Staley,	250	217	300	75	433	110	0	115	25	45	39	0	767	0	5,000
Maple City,	P. H. Davis,	50	38	45	0	3	0	5	23	0	9	0	27	67	0	225
Mattawan,	O. B. Wheeler,	62	40	70	60	5	0	0	9	8	5	0	31	58	0	491
Mattison,	John A. Carter,	20	15	40	0	0	0	0	0	0	2	0	0	2	0	100
Maybee,	E. R. Palmer,	50	40	40	0	0	0	0	5	0	8	0	0	13	0	340
Mecosta,						0	0	0	0	0	0	0	0	0	0	
Memphis,	Charles S. Gilbert,	90	75	80	30	16	0	0	0	0	15	0	10	41	0	950
Merrill,	C. A. Smith,	m75	50	30	20	0	0	0	31	0	6	0	0	37	0	315
Metamora,	Mrs. Nettie Fricke,	50	27	50	25	0	0	0	10	0	0	0	0	10	0	189
Michigan Center,	J. D. Ballard,	50	20	60	0	0	0	0	18	0	0	0	0	18	0	25
Middleville,	J. W. Saunders,	104	58	82	20	2	21	0	5	0	2	0	0	30	0	777
Millbrook,						0	0	0	0	0	0	0	0	0	0	
Moline,	A. C. Gilbert,	85	65	50	50	72	0	0	10	0	14	0	110	206	0	600
Millett,	S. B. Chase,	35	23	50	0	0	0	3	5	0	1	0	0	9	0	100
Morenci,	O. E. Green,	213	85	115	40	19	0	5	25	0	9	0	0	58	0	1,307
Mulliken,	Eber A. Van Antwerp,	60	33	100	0	0	0	7	8	0	4	0	0	19	0	405
Muskegon, 1st,	Frank E. Hammond,	328	202	275	30	209	78	30	415	73	82	47	95	1,029	0	5,708
" Highl'd P'k.	Rev. F. Blomfield,	165	85	65	0	0	0	0	10	0	5	0	0	15	0	638
Nahma,	Clark O. Bigler,	50	30	12	0	0	0	0	0	0	1	0	0	1	0	104
Nashville,						0	0	0	0	0	0	0	0	0	0	
Newaygo,	Roswell M. Hall,	90	60	50	41	0	0	0	12	0	4	0	0	16	0	500
New Baltimore,	E. D. La Farge,	80	32	50	30	0	0	2	11	0	5	4	0	22	0	550
New Haven,	Charles L. Phelps,	70	50	40	50	1	0	0	6	0	0	1	10	18	0	
Newport,	E. J. Potter, Un.	55	40	7	0	7	0	0	0	0	0	0	0	7	0	75

CHURCHES.		CLERKS.	MINISTERS.			MEMBERS.				ADMITTED.			REMOVED.				BAPT.	
City or Town.	Org.	Name.	Name.	Ord.	C'd.	Ma.	Fe.	To.	Ab.	C.	L.	To.	Di.	L.	De.	To.	Ad.	Inf.
North Adams,	1847	Mrs. Myra Corbett,	Jared R. Preston, *p.*	'65	'03	18	43	61	5	2	2	4	0	3	7	10	1	0
Northport,	1863	Emery J. Dinsmore,	Ulysses G. Rich, *p.*	'89	'02	42	62	104	4	0	2	2	3	0	7	10	0	5
Nunica,	1874	Mrs. Alta Skeels,				5	9	14	1	0	0	0	0	3	0	3	0	0
Oakwood,	1848	Edson Taylor,	James C. Hageman, *p.*	'97	'98	6	19	25	2	0	0	0	1	0	0	1	0	0
Old Mission,	1879	Philip A. DeVol,	Leroy Warren, *p.*	'62	'03	10	28	38	1	0	0	0	1	5	0	6	0	0
Olivet,	1845	Weston M. Sexton,	Frank Hugh Foster, *p.*	'77	'04	151	261	412	178	8	10	18	4	17	0	21	5	0
Omena,	1886	Mrs. L. H. Wheeler,				25	34	59	22	0	0	0	0	5	0	5	0	1
Onekama,	1882																	
Onondaga,	1866	Mrs. Dora Eldred,				20	39	59	0	0	0	0	1	0	0	1	0	0
Orion,	1853	Miss Icy Knowles,				11	30	41	5	0	0	0	0	2	0	2	0	0
Otsego,	1837	Miss Fanny R. Cross,	Samuel S. Seibert, *p.*	'95	'02	21	90	111	20	15	8	23	1	0	0	1	15	9
Ovid,	1871	John Link,	James F. Fryer, *p.*	'99	'03	46	105	151	20	14	12	26	1	7	3	11	7	0
Owosso,	1840	Alonzo Crane,	Carlos H. Hanks, *p.*	'88	'99	181	354	535	38	16	10	26	5	20	0	25	10	5
Oxford,	1877	Charles G. DeShon,	James C. Hageman, *p.*	'97	'98	15	53	68	12	0	4	4	3	1	0	4	3	2
Perry,	1879	Will. Strong,	Chester W. Green, *p.*	'89	'02	35	59	94	15	8	10	18	0	8	2	10	5	0
Pinckney,	1848	H. W. Crofoot,	George W. Mylne, *p.*	'92	'03	14	57	71	10	0	4	4	0	1	0	1	0	4
Pine Grove, S. Ste. Marie,	1880	Mrs. Ella Soden,	[Allen F. Jenne, *Lic.*]		'03	4	20	24	3	2	0	2	1	2	3	6	0	2
Pittsford,	1893	Zua L. Vaughan,	Walter G. Carlson, *p.*	'97	'01	37	86	123	29	2	1	3	4	4	0	8	1	0
Pleasanton,	1866	Mrs. Mary A. Taylor,				9	26	35	6	0	0	0	0	0	0	0	0	0
Pontiac,	1831	Mrs. E. B. Campbell,	Josiah P. Dickerman, *p.*	'91	'04	74	180	254	36	12	6	18	5	4	0	9	8	4
Port Huron, 1st,	1840	N. Cawthorne,	Harry N. Dascomb, *p.*	'96	'00	188	480	668	40	9	11	20	5	13	0	18	3	11
" 24th st.,	1884	Mrs. Will. Ludlow,	William H. Sargent, *p.*	'99	'98	23	28	51	15	4	0	4	3	4	0	7	0	0
" Ross Memorial,	1896	F. A. Hamlin,	John Schofield, *p.*	'86	'03	31	75	106	6	0	9	9	0	4	41	45	0	2
" Sturges Memorial,	'01	Frank B. Sturges,	John Schofield, *p.*	'86	'03	12	25	37	2	0	4	4	1	2	0	3	0	0
Portland,	1843	Miss Etola Whitlock,	Wilmot E. Stevens, *p.*	'00	'00	41	112	153	30	3	0	3	2	6	6	14	3	0
Port Sanilac,	1854	Mrs. C. T. Houghtby,				8	13	21	4	0	0	0	1	0	0	1	0	0
Potterville,	1872	Mrs. H. T. Spears,				17	28	45	11	0	0	0	1	1	3	5	0	0
Prattville,	1875	Dea. E. C. Brewster,	Thomas G. Baxter, *p.*	'83	'00	30	51	81	11	2	0	2	0	0	3	3	0	0
Ransom, Osseo, R. D. 1,	1848	George W. Hile,				16	32	48	6	1	0	1	0	2	0	2	1	0
Rapid River,	1888	Charles H. Uebrick,	[S. A. Walton,]		'04	12	35	47	11	1	0	1	1	2	0	3	2	2
Red Jacket, Calumet,	1886	Mrs. Robert Grierson,	Harry Appleton, *p.*	'91	'02	73	152	225	5	3	2	5	1	3	0	4	0	0
Redridge,	1901	Mrs. Eliza Kneebone,	Charles H. Harger, *p.*	'93	'04	9	12	21	3	0	6	6	1	0	0	1	0	0
Reed City,	1872	Mrs. Emma M. Winsor,	Henry Janes, *p.*	'94	'03	28	94	122	22	2	7	9	0	6	63	69	0	0
Richmond,	1872	Arthur E. Fuller,	William W. Gadd, *p.*	'88	'03	32	75	107	19	0	1	1	1	4	0	5	0	0
Rochester,	1827	J. J. Blinn,	David H. Reiter, *p.*	'63	'99	26	70	96	14	1	6	7	1	1	0	2	1	0
Rockford,	1847	Guy L. Paine,	Charles H. Seaver, *p.*	'77	'03	13	40	53	8	0	3	3	0	7	0	7	0	0
Rockwood,	1886	J. P. Reed, M. D.	John F. Hutchinson, *p.*	'93	'00	10	20	30	2	4	1	5	0	0	0	0	2	0
Rodney,	1884	Mrs. Ella Barker,	[Rufus C. Oliver, *Lic.*]		'02	4	14	18	0	1	0	1	0	0	1	1	0	1
Romeo,	1828	Miss A. L. Fessenden,	Henry W. Hunt, *p.*	'84	'04	39	129	168	22	0	0	0	3	2	9	14	0	0
Rondo,	1883	Miss Mary Brudy,	Frank M. Woodmansee, *p.*	99	'02	1	7	8	1	0	0	0	0	1	0	1	0	0

Pompeii, *see* E. Fulton.

CHURCHES.	SUNDAY SCHOOL.				Y.P.S.	BENEVOLENCE.									Legacies.	Home Exp.
Place.	Superintendent.	Mem.	Av.	Fam.	Members.	Foreign.	Ed'n.	Ch. B'd'g.	Home M.	A. M. A.	S. S.	Min. Aid.	Other.	TOTAL.		
North Adams,	Mrs. H. E. Young,	70	50	100	30	15	0	0	40	0	10	2	1	68	0	325
Northport,	E. J. Dinsmore,	165	82	75	67	21	0	12	54	0	22	6	0	115	0	1,110
Nunica,	G. E. Skeels,	40	25	20	0	0	0	0	10	0	8	1	9	28	0	185
Oakwood,		0	0	15	0	0	0	0	10	0	0	0	0	10	0	185
Old Mission,	William G. Tompkins,	47	36	38	26	9	0	6	35	0	7	0	1	58	0	549
Olivet,	I. A. Beddow,	186	117	190	45	357	485	12	267	59	36	15	100	1,331	0	2,275
Omena,	Simeon Williams,	58	28	20	26	3	0	6	9	0	7	0	0	25	0	422
Onekama,		80	65			1	0	5	12	1	2	0	0	21	0	
Onondaga,	J. Z. Bullard,	50	40	100	25	0	0	0	10	0	2	0	0	12	0	255
Orion,		45	30			0	0	0	5	0	0	0	0	5	0	
Otsego,	A. N. Nevins,	90	80	100	0	3	0	0	22	0	0	0	0	25	0	665
Ovid,	W. R. Shaw,	120	95	68	20	34	0	11	80	2	19	0	0	146	0	1,442
Owosso,	George T. Campbell,	350	192	360	145	150	10	15	57	10	18	0	305	565	0	4,496
Oxford,	C. A. Meriam,	110	74	65	0	13	0	2	37	1	7	0	20	80	0	700
Perry,	Will. Strong,	100	60	80	70	9	0	2	20	2	6	0	5	44	0	700
Pinckney,	Rev. K. H. Crane,	50	40	30	0	0	0	0	15	3	5	0	0	23	0	800
Pine Grove,	Jennie R Jenne,	70	35	45	0	0	0	0	15	0	11	0	3	29	0	250
Pittsford,	C. J. Boley,	195	87	77	30	2	0	5	5	0	4	0	0	16	0	916
Pleasanton,	Frank Miller,	25	15	25	0	0	0	1	10	0	0	0	0	11	0	175
Pontiac,	B. B. Hogg,	239	116	165	65	55	0	0	80	0	24	0	0	159	100	1,823
Port Huron, 1st,	G. C. Meisel,	350	250	350	75	190	20	0	522	40	44	25	18	859	0	4,369
" 24th st.,	Rev. W. H. Sargent,	60	45	60	65	28	0	0	20	0	2	0	66	116	0	2,500
" Ross Mem'l,	Thomas Cooke,	120	85	90	25	3	0	0	7	0	3	0	0	13	0	1,222
" Sturges M'l,	W. E. Dyer,	75	37	23	30	4	0	0	5	0	5	0	1	15	0	304
Portland,	Rev. W. E. Stevens,	111	75	90	18	79	6	5	54	7	14	6	54	225	0	812
Port Sanilac,	Purney Hurkett,	60	35	35	20	0	0	0	4	0	1	0	0	5	0	150
Potterville,	Mrs. M. E. Ells,	50	30	35	0	0	0	0	0	0	0	0	0	0	0	
Prattville,	J. S. Farnham,	100	60	50	0	2	0	3	16	0	3	0	0	24	0	650
Ransom,	A. F. Hart,	75	52	29	0	18	0	0	14	0	5	0	0	37	0	440
Rapid River,	A. P. Waldo,	h92	53	75	0	5	1	4	28	1	10	1	17	67	0	551
Red Jacket, *a*	W. J. Reynolds,	300	147	243	0	122	0	131	79	20	10	0	447	809	0	2,254
Redridge,	Thomas Bice,	31	23	25	0	0	0	4	12	0	0	0	0	16	0	700
Reed City,	L. G. Hammond,	110	58	100	20	40	0	5	39	2	10	0	0	96	0	1,314
Richmond,	A. E. Fuller,	65	50	100	30	1	0	0	19	0	8	0	0	28	0	632
Rochester,	John J. Snook,	75	50	52	40	0	0	0	43	6	10	4	0	63	0	700
Rockford,	Dea. John Thomson,	89	67	63	28	0	0	5	27	0	10	0	0	42	0	371
Rockwood,	Henry Smith,	50	30	15	25	0	0	3	2	0	4	0	0	9	0	150
Rodney,	Mrs. A. M. Kelley,	30	30	25	0	0	0	0	3	1	2	0	0	6	0	120
Romeo,	O. D. Thompson,	h153	77	150	38	217	48	30	96	31	48	5	176	651	1,000	1,675
Rondo,	Frank G. Scott,	35	30	12	0	4	0	5	11	0	7	0	0	27	0	106

a Laurium.

CHURCHES.		CLERKS.	MINISTERS.			MEMBERS.				ADMITTED.			REMOVED.				BAPT.	
City or Town.	Org.	Name.	Name.	Ord.	C'd.	Ma.	Fe.	To.	Ab.	C.	L.	To.	Di.	L.	Dc.	To.	Ad.	Inf.
Roscommon,	1875	Mrs. O. W. Hoffman,				7	43	50	0	0	0	0	0	0	0	0	0	0
Rosedale,	1882	Mrs. Parnell,	[Allen F. Jenne, *Lic.*]		'03	4	13	17	0	0	3	3	0	0	0	0	0	3
Royal Oak,	1842	Dea. G. W. Blackman,	E. Clarence Oakley, *p.*	'80	'01	1	12	13	4	0	0	0	0	0	0	0	0	0
Ryno, Mio,	1902	John Lavery,				8	8	16	1	0	0	0	0	0	0	0	0	0
Saginaw, 1st,	1857	Edward W. Glynn,	Nelson S. Bradley, *p.*	'89	'01	234	538	772	50	5	7	12	5	11	108	124	2	12
" Genesee av.,	1899	Middleton S. Beach,	Robert Stapleton, *p.*	'77	'03	23	34	57	11	2	12	14	0	0	0	0	2	0
St. Clair,	1841	Miss Mary Coppernoll,	Rolph Duff, *p.*	'93	'96	70	167	237	60	13	2	15	2	5	0	7	6	5
St. Ignace,	1880																	
St. Johns,	1860	Frank P. Buck,	Charles A. Haskett, *p.*	'97	'03	69	166	235	45	3	15	18	2	3	0	5	2	1
St. Joseph,	1854	Mrs. J. K. Heartt,	Henry S. Roblee, *p.*	'83	'02	63	119	182	30	15	10	25	3	4	12	19	8	2
Salem, 1st, R. D. 1,	1867	Irving W. Hamilton,	John H. Butler, *p.*	'85	'02	15	22	37	5	1	1	2	0	0	0	0	1	0
" 2d,	1851	Oliver L. Deake,	John H. Butler, *p.*	'85	'02	21	50	71	10	0	3	3	3	2	7	12	0	1
Sandstone, Jack'n, R.D. 5,	'34	Frank E. Sackrider,	John A. Cole, *p.*	'93	'00	41	58	99	15	0	0	0	2	0	2	4	0	0
Saranac,	1870	D. G. Huhn,	[Joseph E. Tedford, *Lic.*]		'03	14	25	39	6	4	0	4	0	4	0	4	0	0
Saugatuck,	1860	James A. Aliber,	William Millar, *p.*	'92	'03	22	58	80	17	0	2	2	3	2	18	23	0	0
Sault Ste. Marie,	1887	Mrs. John Snyder,	Benjamin B. Winter, *p.*	'01	'03	23	52	75	7	18	6	24	1	10	0	11	8	2
Sawyer,	1888																	
Shaftsburg,	1898	Mrs. G. W. Chrouch,	Chester W. Greene, *p.*	'89	'02	10	18	28	0	0	0	0	1	0	0	1	0	0
Shelby,	1864	Mrs. Elvira S. Adams,	Charles O. Grieshaber, *p.*	'99	'99	34	80	114	8	4	10	14	2	4	9	15	0	2
Sheridan,	1877	William G. Wolverton,	Lemuel A. Kirkland, *p.*	'99	'04	20	61	81	5	12	7	19	1	2	0	3	5	0
Sherman,	1872	Mrs. Louis Skinner,	Alfred Bentall, *p.*	'02	'99	8	21	29	0	0	0	0	0	1	0	1	0	0
Shiloh,	1896																	
Sidney,	1890	Mrs. Eva J. Kittle,	Lemuel A. Kirkland, *p.*	'99	'04	4	13	17	0	7	0	7	0	4	0	4	1	0
Six Lakes,	1889	Nicholas C. Merrifield,	Adam D. Whaley, *p.*	'95	'02	16	28	44	6	0	0	0	1	0	0	1	0	0
Somerset,	1858	Frank P. Smith,	Robert Gordon, *p.*	'78	'03	24	52	76	14	0	3	3	7	3	11	21	0	0
South Boston, Clarksville,	'48	Miss Bertha McArthur,				10	19	29	2	0	0	0	0	0	3	3	0	0
South Haven,	1856	Mrs. M. Porter,	William Henry Walker, *p.*	'94	'03	75	182	257	39	3	14	17	1	5	10	16	1	3
Standish,	1878	George Parry,	Orrville A. Barnes, *p.*	'03	'99	24	64	88	12	9	2	11	2	1	0	3	1	3
Stanton,	1874	Philip T. H. Pierson,	Philip E. Bauer, *p.*	'01	'02	33	94	127	30	26	8	34	1	3	13	17	6	1
Sugar Island, S. Ste. Marie,	1885	William McKinney,	[Allen F. Jenne, *Lic.*]		'03	4	5	9	0	0	0	0	0	0	0	0	0	0
Suttons Bay,	1896	Marcus Hoyt,				10	20	30	8	2	0	2	1	2	0	3	2	3
Tawas City,	1877																	
Texas, Oshtemo, R. D.,	1900	James J. Steele,	[Wallace W. Allen, *Lic.*]		'00	6	15	21	2	1	0	1	0	0	0	0	0	0
Thompsonville,	1892	Mrs. Ella Hyatt,	Frederick P. Sprague, *p.*	'96	'02	17	44	61	6	11	10	21	0	2	13	15	7	0
Three Oaks,	1844	Fred. Edinger,	George B. Hatch, *p.*	'87	'03	68	127	195	44	13	9	22	2	5	8	15	6	1
Tipton,	1837	Dea. Arthur Joseph,	Charles G. Rose, *p.*	'96	'03	17	47	64	2	2	2	4	1	2	0	3	2	2
Traverse City,	1863	S. E. Wait,	Demas Cochlin, *p. c.*	'89	'89	96	191	287	11	43	11	54	2	13	0	15	23	11
Trout Creek,	1893	Mrs. W. J. Pentland,				2	6	8	2	3	0	3	2	1	0	3	0	2
Tyrone, Fenton, R.D. 2,	1876	Mrs. Libbie Becker,	John W. Erskine, *p.*	'00	'03	29	40	69	12	0	0	0	1	0	0	1	0	0
Union City,	1837	Miss Sadie Blake,	David L. Holbrook, *p.*	'77	'00	74	214	288	59	4	1	5	5	10	0	15	1	2

South Grand Blanc, *see* Belford.

CHURCHES.	SUNDAY SCHOOL.				Y.P.S.	BENEVOLENCE.									Legacies.	Home Exp.
Place.	Superintendent.	Mem.	Av.	Fam.	Members.	Foreign.	Ed'n.	Ch. B'd'g.	Home M.	A. M. A.	S. S.	Min. Aid.	Other.	TOTAL.		
Roscommon,	Duncan C. Matheson,	45	30	30	65	3	0	0	4	0	4	0	0	11	0	140
Rosedale,	David Brown,	50	35	80	30	0	0	3	10	0	6	0	4	23	0	1,654
Royal Oak,		0	0	40	0	0	0	3	4	0	2	0	0	9	0	100
Ryno, Mio,	Mrs. Grace Cripps,	38	22	17	0	6	0	0	2	3	5	0	0	16	0	114
Saginaw, 1st,	C. G. Wade,	240	175	400	0	165	390	100	600	121	32	16	125	1,549	37,000	5,500
" Genesee av.,	Frank Kleinfelt,	110	53	40	19	0	0	0	7	0	2	2	10	21	0	465
St. Clair,	R. R. Moore,	188	97	140	54	116	8	5	93	25	16	7	63	331	0	2,190
St. Ignace,		0	0	10		0	0	0	0	0	0	0	0	0	0	0
St. Johns,	Willie T. Bishop,	200	110	225	50	34	10	0	110	8	11	0	0	173	0	2,300
St. Joseph,	E. H. Williams,	200	118	200	49	75	0	0	74	16	9	0	80	254	0	2,825
Salem, 1st,	Edwin H. Smith,	45	24	20	25	8	0	0	4	5	2	0	0	19	0	240
" 2d,	Clayton E. Deake,	h97	65	50	0	12	0	0	31	11	8	0	0	62	0	600
Sandstone,	Benjamin Trumbull,	78	53	60	15	43	2	2	51	6	6	2	0	112	0	571
Saranac,	Grant Steele,	128	65	50	0	0	0	2	20	0	4	0	0	26	0	550
Saugatuck,	George Gilman,	150	95	60	25	0	0	0	6	0	4	0	2	12	0	1,080
Sault Ste. Marie,	Dea G. Ferris,	75	57	85	27	4	0	5	4	0	0	0	0	13	0	1,190
Sawyer,		0	0			0	0	0	0	0	0	0	0	0	0	
Shaftsburg,	Mrs. G. W. Chrouch,	25	20	22	25	1	0	3	2	0	1	0	0	7	0	220
Shelby,	Rev. C. O. Grieshaber,	120	89	100	50	24	0	0	34	2	8	0	12	80	0	1,117
Sheridan,	W. G. Wolverton,	83	50	100	34	3	0	4	32	4	4	0	0	47	0	650
Sherman,	George McDonald,	72	46	40	54	6	0	0	10	0	5	0	0	21	0	423
Shiloh,						0	0	0	0	0	1	0	0	1	0	
Sidney,	Mrs. Mittie Noah,	39	23	8	0	0	0	0	13	0	2	0	0	15	0	161
Six Lakes,	L. M. Miel,	40	30	50	0	0	0	0	10	0	4	0	14	28	0	250
Somerset,	Guy L. Speer,	80	50	50	0	20	0	0	28	0	7	0	0	55	0	1,850
South Boston,	Hiram Evans,	40	35	35	0	0	0	0	15	0	0	0	0	15	0	186
South Haven,	J. W. Carpenter,	273	185	300	126	98	10	10	108	35	23	0	5	289	0	2,660
Standish,	H. E. Toothaker,	m130	76	90	20	10	0	3	17	3	8	2	0	43	0	750
Stanton,	Thomas D. Dow,	m200	155	75	40	68	0	67	97	28	24	22	57	363	0	1,200
Sugar Island,	William McKinney,	27	15	10	0	0	0	0	0	0	4	0	0	4	0	
Suttons Bay,	Mrs. Mary Stanley,	50	30	100	35	1	0	0	1	1	6	0	0	9	0	200
Tawas City,						0	0	0	3	0	0	0	0	3	0	
Texas,	Wm. D. Gilder,	36	21	14	0	2	0	0	4	0	0	0	0	6	0	240
Thompsonville,	D. E. Slawson,	160	100	100	75	4	0	0	16	2	5	1	0	28	0	585
Three Oaks,	E. K. Warren,	h266	152	57	88	699	45	17	140	86	20	67	117	1,191	0	1,757
Tipton,	Albert Ruesink,	65	47	40	30	8	0	0	33	0	9	0	0	50	0	525
Traverse City,	James W. Milliken,	442	306	300	80	575	15	175	62	26	36	23	88	1,000	0	2,500
Trout Creek,	Mrs. H. Webb,	20	10	12	25	0	0	0	0	0	3	0	15	18	0	85
Tyrone,	H. C. Donaldson,	75	40	30	52	0	0	0	0	10	0	0	0	10	0	366
Union City,	Mrs. Adele McCausey,	274	121	250	43	90	6	5	151	11	21	11	33	328	0	1,227

CHURCHES.		CLERKS.	MINISTERS.			MEMBERS.				ADMITTED.			REMOVED.				BAPT.	
City or Town.	Org.	Name.	Name.	Ord.	C'd.	Ma.	Fe.	To.	Ab.	C.	L.	To.	Di.	L.	De.	To.	Ad.	Inf.
Utica,	1855	Geo. W. Abernethy,				9	31	40	9	0	1	1	2	2	0	4	0	0
Vanderbilt,	1881	Mrs. Maggie Yuill,				12	38	50	2	0	8	8	2	0	0	2	0	0
Vermontville,	1838	Dea. Asa Benedict,	William Haynes, *p.*	'82	'02	62	121	183	38	3	10	13	1	2	0	3	2	0
Vernon,	1851	Mrs. Ida Marks,	William Wiedenhoeft, *p.*	'89	'01	30	76	106	30	7	1	8	1	4	1	6	3	4
Vestaburg,	1883																	
Vicksburg,	1865	C. L. Major,	William R. Kedzie, *p.*	'02	'02	31	74	105	11	4	7	11	1	3	0	4	3	2
Victor,*a*	1845	Mrs. Edith Greene,	William C. Allen, p.	'73	'01	43	29	72	18	2	0	2	0	7	0	7	2	0
Wacousta,*b*	1862	Mrs. Emily Waldron,				19	50	69	13	8	3	11	1	0	0	1	2	3
Warren,	1900	J. Melvin Reed,	E. Clarence Oakley, *p.*	'80	'01	6	16	22	4	0	0	0	1	1	0	2	0	0
Watervliet,	1885	Mrs. A. J. Sutherland,	Isaac Terborgh, *p.*	'85	'94	25	66	91	10	0	2	2	0	2	0	2	0	0
Wayland,	1885	W. H. Schuh,				14	18	32	14	1	2	3	0	0	0	0	0	2
Wayne,	1848	Mrs. Sarah S. Collier,	William H. Shannon, *p.*	'81	'96	50	117	167	32	1	2	3	5	0	0	5	1	0
Webster,*c*	1860	D. B. Sears,	[Wm. F. Morrison, *Pres.*]		'00	42	47	89	28	3	0	3	1	2	1	4	0	3
West Adrian,*d*	1867	Herbert N. Hood,	[Christopher Obee, *Meth Pr.*]		'02	23	41	64	15	5	2	7	1	4	0	5	5	0
West Branch,	1883																	
Westville,	1899	Mrs. Lina Bennett,	Adam D. Whaley, *p.*	'95	'02	8	19	27	14	3	2	5	2	1	2	5	2	0
Wheatland, Hudson,	1843	Charles M. Fuller,	Chester C. Omans, *p.*	'91	'01	72	99	171	46	3	1	4	2	2	0	4	3	0
White Cloud,	1877	Dea. A. G. Clark,	Lincoln Ostrander, *p.*	'97	'02	15	42	57	14	5	2	7	0	2	5	7	2	0
Whiteford Center,*e*	1900	Mrs. Nina Paquette,	Charles Stroup, *p.*	'95	'03	1	12	13	2	0	0	0	0	0	0	0	0	0
Whitehall,	1876	John Haverkate,	Thomas H. Warner, *p.*	'90	'00	17	37	54	20	0	1	1	1	3	0	4	0	0
White Rock,	1878	Miss Ruth Mumford,				2	2	4	0	0	0	0	0	0	0	0	0	4
Whittaker,	1854	Carl W. Lowe,				6	15	21	8	0	0	0	0	1	5	6	0	0
Williamston,	1878	James Lockwood,	Matthew Knowles, *p.*	'89	'02	12	36	48	6	0	1	1	0	2	9	11	0	0
Wolverine,	1883	Lewis K. Feick,	Frank M. Woodmansee, *p.*	'99	'03	26	31	57	1	2	0	2	0	0	2	2	0	0
Wyandotte,	1892	Earl K. Fairchild,	Guy H. Lemon, *p.*	'99	'03	66	43	109	17	23	6	29	1	2	0	3	3	24
Ypsilanti,	1881	J. C. Stone,	Arthur G. Beach, *p.*	'97	'02	63	156	219	38	16	11	27	2	20	0	22	9	7

a Merlemarsh, R. D. 14. *b* DeWitt, R. D. 28. *c* Ann Arbor, R. D. 1. *d* Adrian, R. D. 3. *e* Sylvania, O. Worden, *see* Salem.

NAME OF STATE ORGANIZATION: MICHIGAN CONGREGATIONAL ASSOCIATION.

NAMES OF CHURCHES ADDED: Cedar Run; Echo; Jenison; Lansing, Mayflower.

NAMES OF CHURCHES CHANGED: Dorr to Moline; Port Huron, 25th St., to 24th St.

NAMES OF CHURCHES DROPPED: Chesaning; Genesee; Detroit, Plymouth; Minden City; North Leoni.

CHURCHES: *Supplied by,* — Pastors by council, 8; pastors otherwise, 227; licentiates, 25; supplies, 7; vacant, 77. Total, 344.

MINISTERS: Pastors by council, 8; pastors otherwise, 175; supplying churches, 0. Total, 183. Without charge, 92. Total number of ministers, 275.

FAMILIES: 25,801.

SUNDAY SCHOOLS: Members,* 34,023; average attendance, 21,681.

YOUNG PEOPLE'S SOCIETIES: Societies, 184; members, 8,799.

* Add 2,450 in Branch Schools not included above. Total, 36,473.

CHURCHES.	SUNDAY SCHOOL.				Y.P.S.	BENEVOLENCE.										
Place.	Superintendent.	Mem.	Av.	Fam.	Members.	Foreign.	Ed'n.	Ch. B'd'g.	Home M.	A. M. A.	S. S.	Min. Aid.	Other.	TOTAL.	Legacies.	Home Exp.
Utica,	L. Pearl Marvin,	75	50	50	0	0	0	0	10	0	8	0	0	18	0	1,525
Vanderbilt,	Thomas Yuill,	h118	63	65	60	6	0	2	21	0	8	0	17	54	0	467
Vermontville,	Henry L. Williams,	115	66	90	35	52	21	0	80	11	18	7	43	232	0	1,141
Vernon,	Bert Reed,	87	57	85	35	10	0	4	35	0	8	0	4	61	0	794
Vestaburg,						0	0	0	0	0	0	0	0	0	0	0
Vicksburg,	B. R. Platt,	175	121	98	23	19	4	4	53	4	8	4	0	96	0	1,008
Victor,	L. H. Allen,	70	42	33	32	15	0	0	37	2	4	0	0	58	0	342
Wacousta,	E. Lewis McCollough,	50	35	100	40	8	0	2	20	7	9	0	0	46	0	481
Warren,	Frank A. Reddick,	34	20	15	0	1	0	0	3	0	0	0	0	4	0	282
Watervliet,	George Parsons,	130	80	60	43	85	16	37	50	0	9	0	7	204	0	460
Wayland,	W. H. Schuh,	35	24	30	0	0	0	5	35	0	4	0	0	44	0	270
Wayne,	William C. Prouty,	160	96	110	80	0	0	0	52	0	8	0	0	60	0	1,213
Webster,	Charles E. Hull,	h65	25	45	0	21	0	0	10	2	12	0	0	45	557	561
West Adrian,	W. H. Knight, *a*	90	50	30	30	12	2	0	29	16	12	0	0	71	0	300
West Branch,						0	0	18	0	0	0	0	0	18	0	
Westville,	O. J. Houghton,	40	35	8	0	2	0	1	6	0	2	0	0	11	0	140
Wheatland,	Grant Halleck, *b*	153	90	60	38	34	0	21	65	20	11	15	68	234	0	909
White Cloud,	E. C. Bloom,	80	57	50	30	0	0	0	10	0	6	0	0	16	0	413
Whiteford Center	Mrs. Esther Hobart,	30	20	20	0	0	0	0	0	0	2	0	0	2	0	150
Whitehall,	Frank D. Glazier,	100	60	75	70	6	0	5	16	0	7	1	0	35	0	100
White Rock,		0	0	25	0	0	0	1	6	0	0	0	0	7	0	60
Whittaker,	J. S. Childs,	25	20	6	0	21	0	0	0	3	2	0	0	26	0	50
Williamston,	Archie E. Branch,	54	37	100	0	2	0	0	11	0	8	2	0	23	0	762
Wolverine,	John E. Wiggins,	81	45	50	0	0	3	5	24	6	6	4	0	48	0	871
Wyandotte,	F. E. Welch,	85	44	50	60	15	0	0	25	0	4	0	0	44	0	*35,294
Ypsilanti,	S. B. Laird,	125	95	140	60	96	24	11	41	26	14	0	9	221	0	3,360
						*1,835	*5,631	*101	*1,773	*622	*29	*765	*0	*10,756	*7,655	

a Tipton. *b* Pittsford, R. D. 2. * Miscellaneous and Anonymous.

MEMBERSHIP: No. of males, 10,285; No. of females, 22,072. Total, 32,357; absent, 4,863. *Additions*,—on confession, 1,230; by letter, 1,024. Total, 2,254. *Removals*, death, 402; dismission, 1,029; revision, 1,014. Total, 2,845.

BAPTISMS: Adults, 543; infants, 666.

CONTRIBUTIONS: No. of churches contributing, 323. Foreign Missions, $15,073; Education, $10,650; Church Building, $6,273; Home Missions, $21,334; American Missionary Association, $3,567; Sunday Schools, $3,422; Ministerial Aid, $1,735; Other, $12,028. Total, $74,062. Legacies, $52,879.

HOME EXPENSES: No. of churches reporting, 319; amount, $341,933.

LOSS: Churches, 1; members, 507; Sunday School members, 841; Benevolence, $2,783; Home Expense, $965.

MINNESOTA.

CHURCHES.		CLERKS.	MINISTERS.			MEMBERS.				ADMITTED			REMOVED.				BAPT.	
City or Town.	Org.	Name.	Name.	Ord.	C'd.	Ma.	Fe.	To.	Ab.	C.	L.	To.	Di.	L.	De.	To.	Ad.	Inf.
Ada,	1882	Fred L. Hampson,	Hubert W. Stiles, *p.*	'99	'89	23	41	64	21	1	2	3	1	6		7		4
Aitkin,	1883	Adam Gray,				11	28	39	5	1	5	6	0	4	0	4		6
Akeley,	1898	L. D. Arnold,	Lewis D. Arnold, *p.*	'85	'01	16	28	44	3	15	6	21					4	4
Alexandria,	1867	Dea. George L. Treat,				73	159	232	79	2	8	10	2	14	3	19	1	1
Anoka,	1855	Edward L. Curial,	Andrew W. Bond, *p.*	'01	'03													
Appleton,	1879	Mrs. May Webster,	Alonzo G. Washington, *p.c.*	'89	'03	15	49	64	10	5	8	13	1	4	0	5	5	0
Arcola, Marine Mills,	1878																	
Audubon,	1872	Mrs. L. S. Cravath,	[J. Chester Whalen, *Stud.*]			6	11	17	10	1	5	6		4		4		
Austin,	1857	Charles J. Sargent,	Arthur S. Dascomb, *p. c.*	'01	'02	140	221	361	78	38	15	53	1	9		10	15	3
Bagley,	1898	Perry E. Day,	Charles F. Bloomquist, *p.*	'98	'99	7	17	24	5	2	2	4					2	2
Barnesville,	1885	Albert J. Neukom,	Charles H. Moxie, *p.*	'86	'02	31	51	82	21					4		4		4
Belgrade, *a*	1880	Mrs. Cora Wright,	[Eugene H. Seward, *Lic.*]		'03	25	38	63	21				1	4		5		
Belview,	1897	Miss Cora Adsit,	George R. Searles, *p.*	'67	'03	13	27	40	12	1	1	2						
Benson,	1876	Mrs. W. A. Foland,	Squire Heath, *p.*	'96	'99	29	65	94	26	19	14	33		1		1	7	6
Bertha,	1889		[John L. Hanna,]		'03	10	18	28			2	2	1	2	7	10		1
Big Lake,	1884	Albert J. Johnson,	William M. Jenkins, *p.*	'65	'00	33	51	84	16	1	9	10	1	3	6	10	1	3
Biwabik,	1892	Dr. Chas. W. Bray,	Henry H. Stutson, *p.*	'97	'02	7	11	18	1	1	0	1	0	1	0	1	0	6
Brainerd, 1st,	1872	H. W. Isham,	Richard Brown, *p.*	'91	'03	30	74	104	14	0	4	4	1	1	22	24		
" People's,	1884	Mrs. Allen Clark,	Richard Brown, *p.*	'91	'04	14	37	51	9	6	1	7		2	8	10	1	
Brownton,	1878	Dea. John P. West,	James Earl, *p.*		'03	8	17	25	5					3		3		
Burtrum,	1891	Mrs. Ada R. Burch,	John Peters, *p.*	'83	'03	7	7	14						2	2	4		
Cable, St. Cloud, R.F.D. 1,	'86	Mrs. M. J. Ayers,	Carl J. Swain, *p.*	'91	'01	9	24	33	3	5	2	7	1			1	2	2
Campbell,	1886	Mrs. Carrie Meachler,	[William Boyd, *Lic.*]		'03	5	18	23						8		8		
Cannon City, Dean,	1888																	
Cannon Falls, 1st,	1856	Mrs. Mary C. Clifford,	Josiah L. Keene, *p.*	'87	'03	39	62	101	23		1	1	1	4		5		
" *Swedish*,	1902	John Wolander,	N. J. Lindquist, *Ev. Cov't. p.*	'03	'02	13	15	28		4		4						12
*Carlos, Alexandria,	1899																	
Cass Lake,	1899	A. C. Woodcock,	Albert C. Woodcock, *p.*	'03	'03	10	19	29	5	10	11	21		1		1	2	1
Center Chain,	1900	J. V. Livingston,	[C. E. White, *U. P.*] *p.*		'04	9	18	27	5		7	7						
Ceylon,	1900	Miss Emma Andrews,	[C. E. White, *U. P.*] *p.*		'04	18	24	42		9	2	11	2	5		7	5	2
Chokio,	1903		Paul G. Viehe, *p.*		'03	7	7	14	4	0	6	6	0	0	0	0	0	0
Claremont, *b*	1860	Mrs. J. A. Dodge,				9	14	23	6				1	6		7		
Clarissa,	1890	Mrs. M. A. Thayer,	[John L. Hanna,]		'03	3	8	11		3	3	6					1	
Clearwater,	1859	Miss Grace Whiting,	Arthur Davies, *p.*	'77	'02	15	42	57	17	5	0	5	0	5	0	5	4	
Cornish, Winthrop,	1897	George Dunwell,				11	13	24	7									
Correll,	1896	Mrs. Kate P. Vye,	Alonzo G. Washington, *p.*		'03	2	10	12	2		1	1						
Cottage Grove,	1858	John T. Furber,				18	53	71	5	6	9	15	1	4		5	4	2
Crookston,	1878	William L. Vannet,	Herman P. Fisher, *p. c.*	'85	'94	22	46	68	17	5	4	9	1	6	19	26	4	3

a Mankato, R. F. D. 6. *b* Dodge Center, R. F. D. No. 3.

SUNDAY SCHOOLS AND BENEVOLENCE.

CHURCHES.	SUNDAY SCHOOL.				Y.P.S.	BENEVOLENCE.									Legacies.	Home Exp.
Place.	Superintendent.	Mem.	Av.	Fam.	Members.	Foreign.	Ed'n.	Ch. B'd'g.	Home M.	A. M. A.	S. S.	Min. Aid.	Other.	TOTAL.		
Ada,	C. R. Andrews,	90	63	60	30	$54	$4	$6	$13	$10	$12	$	$157	$256	$ 0	$1,180
Aitkin,	William E. Griffith,	125	95	140	12	25	3	3	12		5		30	78	0	839
Akeley,		70	55	50	30				12		24		2	38	0	455
Alexandria,	Mrs. Nellie Page,	175	127	150	52	54	8	33	228	11	8		64	406	0	2,885
Anoka,	G. H. Goodrich,	120	85	75	40				45	4				49	0	1,075
Appleton,	Mrs. C. A. Brown,	60	40	75	59				15					15	0	525
Arcola,																
Audubon,	Otto Peterson,	30	20			1								1	0	
Austin,	Charles L. Thomas,	132	104	130	73	116	15	15	84	54	15	7	110	416	0	3,575
Bagley,								2			5			7	0	616
Barnesville,	C. H. Moxie,	150	95	75	30	4		3	20		5		7	39	0	1,329
Belgrade,	W. G. Clark,	80	35	27		10		4			3		17	34	0	335
Belview,	R. S. Patchin,	50	40	25		2	1	4	12		5		30	54	0	450
Benson,	A. A. Taylor,	146	85	50	18	42	3	2	15	3	76		5	146	0	1,165
Bertha,	Hale O. LeGro,	40	26	34	30	2	2	2	5		1	2	2	16	0	500
Big Lake,		80	60	61	30	7		8	7		5		13	40	0	631
Biwabik,	Miss Lottie Stultz,	45	30	26				1	8				31	40	0	460
Brainerd, 1st,	Christian Bruehn,	125	76	100	20	5			5					10	0	1 251
" People's,	A. W. Wilson,	106	90	25	12	10		8	11	3	1		6	39	0	883
Brownton,	Mrs. Henrietta Lockerby,	40	28	25				2	7					9	0	460
Burtrum,	Nye Haskins,	25	15	15				3			1			4	0	250
Cable,		50	35	35				3	6		5			14	0	175
Campbell,	Mrs. Leslie Mullen,	60	35	25	30	5		3	3					11	0	175
Cannon City,																
Cannon Falls,	George T. Valentine,	72	40	40	35	64	4	5	40	8			30	151	0	660
" *Swedish*,	G. Wolander,	34	25	25		2		5					25	32	0	587
Carlos,																
Cass Lake,	L. M. Lange,	55	35	45	20			5	8		3			16	0	700
Center Chain,	W. L. Strong,	40	25	35											0	270
Ceylon,	O. W. Stillcop,	69	45	35	33			15	1		4			20	0	540
Chokio,	Mrs. Danforth,	50	35	20	15	2	0	0	0	0	0	0	0	2	0	325
Claremont,	George Brewer, *a*	30	14	14		9	3	3	6		10			31	0	233
Clarissa,	Mrs. Etta J. Woolery,	40	30	30	16								2	2	0	175
Clearwater,	W. B. Pineo,	80	40	50	37				15	1	4		5	25	0	605
Cornish,	Ditlew Mellen, Gibbon,	35	20	8											0	75
Correll,		40	25	19		1		6					2	9	0	254
Cottage Grove,	J. L. Furber,					7	1	4	6	3	5	1		27	0	583
Crookston,	Mrs. G. W. Heath,	122	85	70	18	25	253	7	118	5	14	4	44	470	0	1,330

a Dodge Center, R. F. D. No. 3.

CHURCHES.		CLERKS.	MINISTERS.			MEMBERS.				ADMITTED.			REMOVED.				BAPT.	
City or Town.	Org.	Name.	Name.	Ord.	C'd.	Ma.	Fe.	To.	Ab.	C.	L.	To.	Dl.	L.	Dc.	To.	Ad.	Inf.
*Culdrum, Flensburg;	1896	J. A. Rylander,	Samuel Peterson, *p.*	'02	'02	10	11	21		2	3	5			2	2		8
Custer,	1875	Rees Price,				4	7	11										
Dawson,	1887	Miss Lottie C. Grow,	Rowland S. Cross, *p.*	'76	'01	28	56	84	18		2	2		4	12	16	1	3
Detroit,	1872	Miss Bessie L. Furber,	Carl H. Corwin, *p.*	'92	'04	23	68	91	24	5	1	6	0	3	0	3	2	2
Dexter,	1877	Mrs. Jennie Shurman, *a*	Paul Winter, *p.*	'97	'00	10	19	29	11	2	2	4						1
Dodge Center,	1858	Mrs. Helen Larson,	Horace S. Wiley, *p.*	'01	'03	23	62	85	27	12	9	21	0	11	0	11	6	1
Dorset,	1898																	
Duluth, Pilgrim,	1871	John McLean Oldham,	Alexander Milne, *p. c.*	'89	'99	137	255	392	40	8	4	12	6	7	0	13	4	8
" West, Plymouth,	1888	R. M. Weaver,	Henry W. Johnson, *p.*	'96	'03	17	33	50	15	4		4		5	2	7		
Edgerton,	1880	Mrs. L. A. Gullick,	John L. Martin, *p.*	'88	'03	26	39	65	2	2	1	3	0	1	0	1	1	2
Elk River,	1874	Mrs. F. Nickerson,	William Pease, *p.*	'87	'02	35	79	114						2		2		
Ellsworth,	1890	Miss Nettie Shurr,	Charles A. Downs, *p.*	'00	'02	8	21	29	8	1	1	2		2		2		
*Elmdale, Holdingsford,	'97	John Soltis,				13	10	23	3		3	3						4
Excelsior,	1853	Miss Ella M. Stratton,				60	103	163	25	4	9	13	3	1	0	4		1
Fairmont,	1868	Mrs. A. H. Smith,	Hobart K. Painter, *p.*	'80	'02	52	120	172	27	9	8	17		6		6		
Fair Oaks, Tuthill,	1895	Mrs. F. A. Blanchard,				5	5	10										
Faribault,	1856	Prof. J. J. Dow,	John H. Albert, *p.*	'83	'00	144	275	419	84	21	12	33	5	9	10	24		
Felton,	1898	Miss Florence Fuller,	[Hans C. Juell, *Student*,]		'03	4	4	8		2	4	6		2		2	2	
Fergus Falls,	1872	Dea. Peter Winsor,	John W. Todd, *p.*	'82	'99	35	78	113	20	3	4	7		5	2	7	2	4
Fertile,	1888	Agustave J. Demarls,	Oliver P. Champlin, *p.*	'70	'01	11	24	35	10	3	2	5	0	4	1	5	3	9
Foreston,	1902	John Lindman,	Nels J. Bolin, *p.*	'97	'01	4	2	6							3	3		10
Fosston,	1887		[W. T. Macleod,]		'03	5	15	20										
*Franconia,	1895																	
Freeborn,	1873	Mrs. Abby Olson,	Wilbur Fisk, *p. c.*	'76	'76	30	35	65	11	1	0	1	1			1	1	1
Freedom, Cream,	1878	Samuel O. Garlick,	Wilbur Fisk, *p. c.*	'76	'85	10	18	28	7				1	2		3		
Garvin,	1891	W. W. Jones,	George J. Battey, *p.*	'81	'03	13	18	31	1	8	0	8		6		6	3	
Gaylord,	1899	Miss Lydia A. Straebel,	Henry B. Beard,	'76	'99	15	22	37	8	15	2	17					1	
Glencoe,	1856	L. W. Gilbert,				57	80	137		2		2		4		4	2	4
Glenwood,	1885	Mrs. J. Crozier,	Jesse Buswell, *p.*	'98	'03	33	59	92	29	5	4	9	0	1	0	1		3
Glyndon,	1872	H. L. Webb,	Theo. W. Gulick, *p.*	'98	'02	23	33	56	22	2	1	3	1	1		2		1
Graceville,	1885	Mrs. Lue Bailey,	Henry W. Mote, *p.*	'76	'04	23	42	65	22	3	8	11	1	5	0	6	4	10
Granada,	1892	Mrs. S. Cooper,	Albert S. Willoughby, *p.*	'90	'02	16	28	44	5	3	1	4		2		2	3	
Grand Meadow,	1878	John De Young,	James Oakey, *p.*	'75	'03	11	32	43	9	7	1	8	1	1		2	2	
Granite Falls,	1872	Miss Carrie D. Barnes,	Henry C. Todd, *p.*	'83	'03	14	31	45	13	2	7	9	2	2	0	4	1	
Grey Eagle,	1891	Mrs. Ora Hill,	John Peters, *p.*	'83	'03	11	12	23			5	5		2	2	4		
Groveland, Minnetonka,	'83	Mrs. Ida C. Waters,				3	10	13	6									
Hamilton,	1860																	
Hancock,	1873	Mrs. F. H. Angier,	John T. Killen, *p.*	'78	'02	29	59	88	8	12	12	24		9	1	10	4	2
Hasty,	1889																	
Hawley,	1873	Dea. Adna Colburn,	Charles A. Mack, *p.*	'84	'03	35	52	87	13		5	5	1	3		4		

a Grand Meadow, R. F. D. No. 2.

CHURCHES.	SUNDAY SCHOOL.				Y.P.S.	BENEVOLENCE.									Legacies.	Home Exp.
Place.	Superintendent.	Mem.	Av.	Fam.	Members.	Foreign.	Ed'n.	Ch. B'd'g.	Home M.	A. M. A.	S. S.	Min. Aid.	Other.	TOTAL.		
Culdrum,	J. P. Johnson,	34	20	100				2	4				18	24	0	336
Custer,																
Dawson,	Prof. W. P. Dyer,	105	65	50		13		5	51	7	6		22	104	0	1,000
Detroit,	S. M. Hume,	95	73	40	72	15		4	15			4	7	45	0	969
Dexter,	Mrs. Jennie Shurman,	50	25	40	25	10		10	50					70	0	520
Dodge Center,	G. F. Westcott,	106	67	63	67		4	9	20	3	4			40	0	811
Dorset,	Mrs. Carrie Rodin,	35	24	4												
Duluth, Pilgrim,	F. H. Hawkes, jr.,	211	156	200	35	279	30	45	292	75	54	132	580	1,487	0	5,495
" W. Plymouth,	Lyman Fargo,	96	81	50	14	9		15			2	9	12	47	0	547
Edgerton,	Harry B. Francis,	125	82	42	65	2		3	18		4		23	50	0	1,090
Elk River,	Eva A. Waterman,	120	95	100	75	41		11	50	10	15			127	0	1,261
Ellsworth,	Miles Birkett,	57	32	14		1	1	1						3	0	430
Elmdale,	John Sabol, Holdingsford,	37	28	10				7	10		3			20	0	146
Excelsior,	Elmer Bardwell,	166	m86	150	60	103		4	60		6		9	182	6,000	3,923
Fairmont,	Dr. W. F. Lasby,	267	146	150	45	50		12	91	21	15		30	219	0	2,181
Fair Oaks,	W. M. Tuthill, Tuthill,	27	20	7	14	7		2	5	5			3	22	0	31
Faribault,	Walter K. Adams,	303	203	230	55	248	43	58	268	49	25	8	73	772	4,000	3,710
Felton,	E. F. Fuller,	25	21	11					2		1			3	0	
Fergus Falls,	Paul C. Burrill,	140	100	85	21	20	2	3	47	2	2	2	15	93	0	1,500
Fertile,	Francis L. Ouston,	80	54	35	38	28	9	10	27	9	12		12	107	0	620
Foreston,	Frank Magnuson, *a*	70	50	25											0	60
Fosston,	W. T. Macleod,	60	40	20					4					4	0	800
Franconia,																
Freeborn,	F. M. Snyder,	80	45	24	25	20	2	18	10	8	1		9	68	0	445
Freedom,	Mrs. Abbie Davidson,			20		6			6	4			20	36	0	190
Garvin,	E. M. Jones,	60	45	35				3						3	0	261
Gaylord,	William Dunwell,	50	46	30	14				6					6	0	
Glencoe,	O. Simons,	90	50	30	35			5	10		10			25	0	
Glenwood,	Dr. C. A. Fjelstad,	125	92	100	75	34		9	54		12		40	149	0	1,811
Glyndon,	A. A. Mumford,	80	33	37	14				6					6	0	706
Graceville,		85	35	20	22				9					9	0	764
Granada,	Mrs. H. N. Betts,	100	62	60	31	5	0	3	20		3		10	41	0	700
Grand Meadow,	William D. Lockwood,	96	75	40	52	7		13	6			4	23	53	0	635
Granite Falls,	Mrs. Jessie D. Jacobs,	145	60	100	20			10	13	2			385	410	0	339
Grey Eagle,	Jacob Rhodes,	40	25	20					1					1	0	309
Groveland,	E. A. Lane,			30				5	2					7	0	265
Hamilton,																
Hancock,	A. Millie,	200	98	88	15	35		31	15	10			5	96	0	1,287
Hasty,								5	5		13			23	0	
Hawley,	John H. Reid,	110	66	35	26	27			36	5	1		25	94	0	1,000

a Princeton, R. F. D. No. 5.

CHURCHES.		CLERKS.	MINISTERS.			MEMBERS.				ADMITTED.			REMOVED.				BAPT.	
City or Town.	Org.	Name.	Name.	Ord.	C'd.	Ma.	Fe.	To.	Ab.	C.	L.	To.	Di.	L.	Dc.	To.	Ad.	Inf.
Hutchinson,	1870	Miss Jennie Michka,	Edward L. Brooks, *p.*	'92	'01	22	111	133	42	7	2	9	0	2	0	2	5	
Kasota,	1889		Carl G. Anderson, *p.*	'00	'03	16	20	36										
Kragness,	1896	Gustave K. Gunderson,	T. Henry Lewis, *p.*	'94	'02	7	10	17										3
Lake Benton,	1880	Rev. M. J. P. Thing,				8	25	33	3					2		2		
Lake City,	1856	Mrs. C. E. Dutcher,	Willis A. Warren, *p. c.*	'72	'02	71	162	233	36	15	8	18	1	6	0	7	9	4
" *Swedish*,	1885	Oscar Asklund,	John R. Haggblom, *p.*	'02	'02	19	32	51	4	6		6	1	2		3		7
Lake Emily, Hancock,	1883																	
*Lake Itasca,	1902	Mrs. M. Heintzelman,	Allen Clark, *p.*	'68	'04	4	5	9										
Lakeland,	1858	Mrs. S. E. Sanderson,	Walter G. Carlson, *p.*	'97	'04	6	19	25	11									
Lake Park,	1891	Mrs. Isabel E. Higley,	[J. Chester Whalen, Student,]		'03	16	18	34	12	5		5		1		1	4	
Lake Stay, Arco,	1880	Mrs. Carrie Rhodes,				12	16	28	6	0	4	4		3	1	4		
Lake View, Detroit,	1879																	
Lamberton,	1889	Dea. A. A. McLellan,	Charles A. Ruddock, *p.*	'61	'02	21	28	49	14	1	1	2	3	2		5		1
Little Falls,	1872	Mrs. O. C. Trace,	William C. A. Wallar, *p.*	'89	'02	60	154	214	67	15	4	19	1	10		11	3	1
Lyle,	1886	Louis A. Sherman,				7	14	21	6									
McIntosh,	1892	Mrs. Maggie Drew,	John J. Hales, *p.*	'80	'02	7	8	15	11		4	4	2			2	1	11
Madison,	1886	Dr. J. W. Smith,	William Blackwell, *p.*	'72	'01	16	44	60	10	6	2	8	1	1	4	6	1	0
Mankato, First,	1870	Mrs. Thomas Hughes,	Edgar L. Heermance, *p. c.*	'02	'02	36	115	151	46	9	3	12	3	3	5	11	5	14
" *Swedish*,	1889	Claus Swenson,	Carl G. Anderson, *p.*	'00	'03	25	33	58	2	2		2						
Mantorville,	1858	Mrs. Jas. McLaughlin,				60	114	174	44	6	7	13	3	3		6	5	3
Maplebay,	1887	Mrs. L. A. Hunter,	Oliver P. Champlin, *p.*	'70	'03	1	2	3										
Mapleton,	1882	George A. Clark,	George E. Brown, *p.*	'01	'03	14	36	50	9				1	2		3		
Marietta,	1872	Mrs. A. C. Miller,	R. A. Cunningham, *p. c.*	'03	'03	7	11	18	5	3	4	7		5		5	2	1
Marshall,	1873	J. W. Humphrey,	J. Wesley Vallentyne, *p.*	'02	'02	40	73	113	9	2	12	14	5	2	43	50	1	0
Mazeppa,	1860	Mrs. J. W. Kingsley,				8	18	26	15				3	6		2		
Medford,	1859	Daniel A. McKinley,	Frank O. Krause, *p.*	'96	'01	24	51	75	17	1	0	1	2	4		6	1	3
Mentor,	1882	Mrs. M. M. Snedeker,	John J. Hales, *p.*	'80	'02	2	2	4										
Milaca,	1903	E. L. Kingsbury,	David P. Olin, *p. c.*	'03	'03	9	13	22		14	8	22					2	
Minneapolis, First,	1851	Joseph E. Ware,	Ernest W. Shurtleff, *p.*	'89	'98	208	402	610	100	12	17	29	7	22		29	8	5
" Plymouth,	1857	E. A. Strong,	Leavitt H. Hallock, *p.*	'67	'98	299	587	886	178	15	28	43	10	36	3	49	3	13
" Park av.,	1867	William M. Bristoll,	George S. Rollins, *p.*	'88	'02	193	346	539	92	20	24	44	4	33	2	39	8	4
" Pilgrim,	1873	E. C. Scarborough,	Frederick A. Sumner, *p.*	'94	'01	157	343	500	60	25	30	55	4	12	9	25	10	13
" Vine,	1882	Dea. J. R. Williams,	John S. Rood, *p.*	'87	'01	29	97	126	14	2	3	5	2	1	44	47		
" Como av.,	1882	George M. Furber,	Jay M. Hulbert, *p.*	'93	'99	40	75	115	25	13	10	23	2	9	34	45	3	
" Union, St. Louis P'k,	'82	Mrs. S. F. Hamilton,	George F. Swinnerton, *p.*	'97	'02	18	42	60	12	12	6	18	1	3		4	2	3
" Open Door,	1884	Mrs. J. A. Donaldson,	William A. Gerrie, *p.*	'93	'02	42	111	153	55	17	6	23	2	6		8		
" Lyndale,	1884	Dea. F. L. Frary,	Charles E. Burton, *p.*	'98	'99	157	318	475	49	23	24	47	4	18	1	23	13	6
" Fremont av.,	1885	J. A. Stretch,	Charles A. Hilton, *p. c.*	'71	'03	69	109	178			5	5		22	2	24		
" Fifth av.,	1886	Dea. A. M. Burch,	James E. Smith, *p.*	'82	'96	86	164	250	21	15	28	43		12	2	14		
" Mizpah, Hopkins,	1888	Mrs. Esther Gould,	Frank H. Richardson, *p.*	'94	'04	16	26	42		6	8	14	1			1	6	3

CHURCHES.	SUNDAY SCHOOL.				Y.P.S.	BENEVOLENCE.									Legacies.	Home Exp.
Place.	Superintendent.	Mem.	Av.	Fam.	Members.	Foreign.	Ed'n.	Ch. B'd'g.	Home M.	A. M. A.	S. S.	Min. Aid.	Other.	TOTAL.		
Hutchinson,	Dea. C. K. Goodnow,	247	130	135	110	35	10	19	49	6	5			124	0	2,180
Kasota,	John Olson,	40	30		10	15			5					20	0	266
Kragness,	Mrs. E. F. Parker, Moorhead,	40	25	20				4	7		5		4	20	0	250
Lake Benton,	Reuben Taylor,	60	43	35	20	3		4	3		1			11	0	
Lake City,	John T. Wallis,	149	78	150	57	126	15	61	67	25	25	8	50	377	0	2,313
" *Swedish*,	E. Eriksen,	65	45	35	20	3		9	5		4		15	36	0	405
Lake Emily,																
Lake Itasca,		50		22				5						5	0	169
Lakeland,	Miss A. Rockstrole,	62	41	30				1						1	0	101
Lake Park,	R. W. Smith,	122	75	30	28			5	4	5	7	4	18	43	0	601
Lake Stay,	Edward Blegen,	35	25	20	6	2		4	2					8	0	210
Lake View,																
Lamberton,	A. R. M. Emerson,	140	68	40	69	14			10		2			26	0	600
Little Falls,	H. N. Harding,	125	70	175	20	100		35	58	21	12		52	278	0	2,581
Lyle,	W. F. Cobb,	50	30					5						5	0	125
McIntosh,	E. Southmayd,	60	37	20				3	4	4	2			13	0	568
Madison,	John Chalmers,	100	75	50	30	3		2	6				35	46	0	1,200
Mankato, First,	Thomas Hughes,	229	88	91	50	37	7	18	189	17	11	2	46	327	0	1,503
" *Swed.*,	Nels Henning,	44	35		15	2		2	2	8				14	0	349
Mantorville,	H. A. Smith,	145	85	80	58	45	14	31	56	20	8	4	17	195	0	1,332
Maplebay,																
Mapleton,	U. G. Argetsinger,	60	35	75				10		8	1			19	0	646
Marietta,	F. C. Grow,	50	35	21		4		2						6	0	800
Marshall,	Walter S. Little,	125	85	105	35	84		15	131	5			190	425	0	5,183
Mazeppa,	C. S. Turner,	71	54	75				18		30				48	0	200
Medford,	Walter H. Boynton,	75	59	45	25	12		13	9	10	10	3	18	75	0	978
Mentor,									1	3				4	0	101
Milaca,	David P. Olin,	40	35	65												130
Minneapolis, 1st,	J. M. Anderson,	400	300	450	160	945	34	46	1,018	114	37	6	1,214	3,414	0	5,500
" Plymouth,	Harrington Beard,	m570	495	500	40	2,244	305	347	5,524	474	155	127	174	9,350	0	11,021
" Park av.,	W. R. Holbrook,	400	320	400	130	433	115	128	362	65	51	15	1,522	2,691	0	6,800
" Pilgrim,	Lowell E. Jepson,	526	316	450	136	529	250	75	400	58	45	18	862	2,237	0	3,287
" Vine,	Arthur Watts,	225	162	102	96	58	25	12	38	22	20	2	41	218	0	1,528
" Como av.,	C. M. Way,	225	167	50	37	238	44	27	120	35	29		220	713	0	1,500
" Union,	L. W. Fuller,	80	65	65	100	20		5	35		8			68	0	650
" Open Door,	E. A Cadwell,	155	103	85	56	25	5		14		2		21	67	0	2,929
" Lyndale,	Dea. Walter S. Wingate,	425	316	450	98	417	16	29	543	39	25	10	207	1,286	0	5,705
" Fremont av.	Frank R. Code,	481	257		151	88	3	3	58	3	2	3	60	220	0	2,345
" Fifth av.,	J. M. McBride,	335	241	100	93	66	5	17	35	24	28	9	82	266	0	2,918
" Mizpah,	H. L. Hollister,	65	45	70	20				12				10	22	0	

CHURCHES.		CLERKS.	MINISTERS.			MEMBERS.				ADMITTED.			REMOVED.				BAPT.	
City or Town.	Org.	Name.	Name.	Ord.	C'd.	Ma.	Fe.	To.	Ab.	C.	L.	To.	Di.	L.	Dc.	To.	Ad.	Inf.
Minneapolis, Bethany,	1889	Mrs. B. A. Eaton,	Maurice B. Morris, *p. c.*	'79	'00	34	64	98	28	2	2	4		1		1	2	13
" Robbinsdale,	1889	Charles W. Hays,	Donald G. Colp, *p.*	'99	'02	33	50	83	5	3	5	8	2	4		6	1	2
" Lowry Hill,	1890	Daniel P. King,	Henry Holmes, *p. c.*	'92	'98	87	170	257	27	9	16	25	0	6		6	3	
" 1st, *Scand.*,	1891	Dea. O. Strand,				14	22	36	4		5	5	1			1	1	4
" Oak Park,	1891	Mrs. A. H. Cheese,	Walter A. Snow, *p. c.*	'00	'00	28	77	105	14	17	10	27	1	11	26	38	5	11
" Forest Heights,	1894	T. A. Kenning,	Adam Murrman, *p.*	'95	'01	62	88	150	20	10	1	11	2	22	25	49	5	0
" Temple, *Swedish*,	1897	Alex. Lofgren,	Alfred P. Engstrom, *p.*	'95	'04	34	45	79		1	1	2			2	2		
" 38th Street,	1897	Dea. E. Butterworth,	William A. Wilkinson, *p.*	'97	'00	22	40	62	14	2	2	4	0	7	6	13	2	
" Edina Mills,	1902	Miss Elizabeth Docken,	George F. Swinnerton, *p.*	'97	'02	9	16	25	6		3	3						2
" Linden Hills,	1902	Dr. E. Franklin Hertz,	Charles H. Maxwell, *p.*	'03	'03	38	56	94	1	15	25	40	1			1	3	4
Montevideo,	1872	Frank H. Evans,	William J. Brown, *p.*	'91	'02	29	61	90	20	0	7	7	0	5	0	5		2
Monticello,	1856	Mrs. Ada F. Bertram,	William E. Griffith, *p.*	'97	'04	20	50	70	15		2	2	4	3		7		3
Moorhead,	1894	Fred Stalley,	George A. Traut, *p.*	'91	'04													
Morris,	1874	Dea. D. T. Wheaton,	F. L. V. Meske, *p.*	'91	'04	36	52	88	32	3	8	11	2	3	8	13		
Morristown,	1878	Mrs. E. L. Peterson,				19	41	60	15	1	4	5		1		1		
Nassau,	1898	H. S. Bragg,	R. A. Cunningham, *p. c.*	'03	'03	5	6	11										
New Brighton,	1890	Mrs. Frank S. Gregson,	William A. Gerrie, *p.*	'93	'03													
New Richland,	1882	J. Frank Hunt,	Wilbur Fisk, *p.*	'76	'04	19	37	56	12				1			1	2	
New Ulm,	1883	Herman Held,	Daniel O. Bean, *p.*	'98	'04	20	28	48	8	7	2	9	1	4	12	17	1	1
New York Mills,	1893	Mrs. Jessie Miller,	Wm. J. Conard,			2	7	9	1	7	3	10		1		1	1	1
North Branch,	1883	J. G. Ryder,	Jas. W. Danford, *p.*	'85	'02	12	18	30	15	2	4	6	2	5		7		4
Northfield,	1856	Miss Agnes E. Page,	James E. McConnell, *p. c.*	'87	'90	204	377	581	111	32	24	56	8	29	4	41	17	1
Orrock,	1895	Miss Grace Craig,				2	3	5	2									
Ortonville,	1879	Samuel Chapman,				30	74	104	34	1	1	2	1	2		3	1	1
Owatonna,	1857	J. A. Sawyer,	James Parsons, *p.*	'93	'04													
Park Rapids,	1884	Miss Cora A. Witter,	John W. Dickson, *p.*	'94	'03	25	51	76	2	16	5	21	1			1	5	4
Paynesville, New Paynesville,	'66	L. M. Bennett,	William H. Owen,	'76	'04	41	61	102	41	3	1	4	1	2	1	4	4	0
Pelican Rapids,	1882	Mrs. O. M. Carr,				17	39	56	11				1	6		7		1
Perham,	1897	Mrs. U. S. G. Henry,																
Pillsbury,	1889	Ed. D. Smith,	Anton Olson,	'01	'03	6	5	11	4				1	2		3		
Plainview,	1863	J. W. Burnham,	Allison D. Adams, *p.*	'76	'03	45	85	130	19		4	4	1	8	1	10		4
Princeton,	1856	George F. Wright,	[James Steenson, *Pres.*]	'02	'03	14	43	57	15					3		3		
Rochester,	1858	J. W. Soule,	Charles H. Curtis, *p.*	'86	'04	44	112	156	37	2	4	6	2	13		15		3
Rose Creek,	1873	Miss Adeline Nelson,				7	11	18	7					3		3		1
Round Prairie,	1892	Miss Ella Pentz,	James F. Locke, *p.*	'75	'94	24	39	63	9	1	0	1					1	
St. Charles,	1859	A. F. Kuebler,	S. T. Beattie, *p.*	'93	'03	27	62	89	8		2	2	4	2		6		
St. Clair,	1864																	
St. Cloud,	1864																	
St. Paul, Plymouth,	1858	Warren Upham,				76	154	230	30	17	14	31	6	10		16	5	4
" Pacific,	1882	John M. Boxell,	William J. Gray, *p. c.*	'88	'99	83	146	229	25	12	2	14	2	12	10	24	7	7

CHURCHES.	SUNDAY SCHOOL.				Y.P.S.	BENEVOLENCE.									Legacies.	Home Exp.
Place.	Superintendent.	Mem.	Av.	Fam.	Members.	Foreign.	Ed'n.	Ch. B'd'g.	Home M.	A. M. A.	S. S.	Min. Aid.	Other.	TOTAL.		
Minneapolis, B'y,	A. C. Stevens,	200	143	102	34	18		6	30	5	10	5	25	99	0	1,205
" Robbinsdale,	Andrew B. Robbins,	105	75	60	35	10		3	5	4	6		6	34	0	1,510
" Lowry Hill,	E. J. Davenport,	288	168	100	41	114	18	23	59	41	16	4	133	408	0	3,264
" 1st, *Scand.*,	S. M. Andrewsen,	42	33	35				3	19		3		6	31	0	278
" Oak Park,	E. J. A. Rice,	350	213	200	26	36		1	36		12	1	33	119	0	2,000
" Forest H's,	Philip R. Hamilton,	225	160	100	130	153	4	3	10	3	9	0	196	378	0	2,000
" Temple, *Sw.*,	Louis Turnquist,	75	50	51	30			9	4					13	0	
" 38th St.,	E. Butterworth,	202	126	55				17	2		6			25	0	1,954
" Edina Mills,	M. De Forest,	65	40	30					8					8	0	350
" Linden Hills	Harrison E. Wilson,	170	111	95	68	25	8	15	25	12	17	6	20	128	0	3,012
Montevideo,	William Dunback,	150	85	120		25	300	9	20	7	11	0	50	422	0	1,600
Monticello,	Mrs. F. A. Tubbs,	75	50	35	35	75								75	0	1,000
Moorhead,	George E. Perley,					30			16	3	3			52	0	
Morris,	A. A. Stone,	115	49	50	20	37	4	14	49	12	2	0	20	138	0	1,353
Morristown,		52	39	33		7		9	8					24	0	342
Nassau,	Mrs. H. S. Bragg,	40	25	25	14				8					8	0	200
New Brighton,									5					5	0	
New Richland,		130	100	75	70	8	4	15	20		5		2	54	0	
New Ulm,	Prof. E. T. Critchett,	120	97	50	40	9		7	43	10	22	5	48	144	0	1,416
New York Mills,	Mrs. Abigail Sawyer,	50	35	25					2					2	0	900
North Branch,	E. Rogers,	50	30	20	9			3	5					8	0	693
Northfield,	Dr. Herbert C. Wilson,	290	218	220	117	1,184	1,433	124	285	247	113	37	149	3,572	0	5,318
Orrock,	Miss Grace Craig,	55	29	5		2			3		3		1	9	0	31
Ortonville,	F. Shumaker,	110	75	40	50	58		12	41	18	19			148	0	1,300
Owatonna,	L. L. Wheelock,	175	86	125	20	15		25	86		5			131	0	2,275
Park Rapids,	Enos M. Ricker,	45	38	125	40			1	12		3			16	0	1,005
Paynesville,	William G. Phillips,	120	62	60	50	12		4	2				6	24	0	630
Pelican Rapids,		94	50	40	22	7		15	15	14	10			61	0	700
Perham,									2					2	0	
Pillsbury,	E. D. Smith,	30	17	15												
Plainview,	A. D. Adams,	100	48	75	10	33		21	25	5				84	0	1,140
Princeton,																
Rochester,	William H. Knapp,	175	110	100	40	175	19	29	126	32	15	10	9	415	0	2,458
Rose Creek,	F. G. Ray,	21	20	30											0	190
Round Prairie,	J. W. McKellip,	45	25	24				10	10		7		3	30	0	163
St. Charles,	George Pfefferkorn,	125	90	60	30	30	5	8	12	8		2	5	70	0	1,150
St. Clair,																
St. Cloud,																
St. Paul, Plym.,	Prof. John W. Olsen,	m262	193	100	31	94	12	20	218	34	11	10	25	424	0	2,457
" Pacific,	Frank T. Benson,	h355	258	200	85	92	17	9	96	13	22	3	116	368	0	2,427

CHURCHES.		CLERKS.	MINISTERS.			MEMBERS.				ADMITTED.			REMOVED.				BAPT.	
City or Town.	Org.	Name.	Name.	Ord.	C'd.	Ma.	Fe.	To.	Ab.	C.	L.	To.	Di.	L.	Dc.	To.	Ad.	Inf.
St. Paul, Atlantic,	1883	Geo. D. Hammond,	Matthew Evans, *p. c.*	'72	'03	35	61	96	4	2	4	6		8	1	9		1
" Park,	1883	Henry E. Smith,	Alexander McGregor, *p. c.*	'86		116	241	357	30	7	22	29		17		17	2	4
" St. Anthony Park,	1886	Henry L. Hunter,	Edwin S. Pressey, *p. c.*	'88	'97	97	127	224	68	6	16	22	1	7	0	8	2	
" Bethany,	1887	E. J. Souther,	John H. B. Smith, *p.*	'83	'02	35	74	109	9	5	5	10		4	0	4	3	4
" Olivet, Merriam Park,	'88	Herbert E. Miller,	John H. Sammis, *p. c.*	'80	'89	57	88	145		10	9	19		8		8	3	4
" South Park,	1888		John H. B. Smith, *p.*	'83	'01	27	52	79	23					2		2		4
" People's,	1888	Ira C. Oehler,	Samuel G. Smith, *p.*	'74	'88	185	349	534	40	41	23	64	2	18		20	30	10
" University av.,	1895	Fred I. Winge,	Alexander D. Smith, *p.*	'91	'04	11	27	38	21	1	1	2	1			1		1
" Hazel Park,	1895																	
" People's, *German*,	1895	G. A. Rinker,	Cornelius Richert, *p.*	'91	'03	24	36	60	4								1	10
*Sacred Heart,	1902	Lena Winje,	Henry C. Todd,	'80	'03	1	5	6										
Salem, Cambria,	1855	Henry J. Hughes,	Thomas L. Griffith, *p. c.*	'03	'03	23	37	60	2	6	5	11	2	3	1	6	5	
Sandstone, *Swedish*,	1899	Yahn Gjertsen,	Emil A. Anderson, *p.*	'95	'02	16	19	35	4	6		6			3	3		8
Sauk Center,	1867	James A. Norris,	Marion Darling, *p.*	'01	'04	55	103	158	20					2		2		
Sauk Rapids,	1855	James Bunn,	Carl J. Swain, *p.*	'91	'01	8	26	34	8	6	3	9					5	1
" and St. Cloud, *Sw.*,	1883	John Erikson,	Ernst V. Bjorklund, *p.*	'96	'03	25	25	50		2		2						3
Seaforth,	1902	Dea. D. H. Patchin,	George R. Searles, *p.*	'67	'03	2	12	14	4	3	0	3		3		3	1	
Selma, Comfrey,	1894	F. D. Dewey,				10	12	22	3		1	1						
Sherburne,	1879	Geo. A. Sutherland,	William B. Hubbard, *p.*	'81	'02	27	51	78	8	5	2	7		2	2	4	4	2
Shevlin,	1899	Charles F. Bloomquist,	Charles F. Bloomquist, *p.*	'98	'99													
Silver Lake, *Bohemian*,	1891	Frank Totusek,	Vaclav Prucha, *p.*	'00	'03	48	47	95	12				1	3	4	8		7
Sleepy Eye,	1873	Isaac Gallagher,	[Minot S. Hartwell, *Pres.*]	'80	'03	25	60	85	18	6	1	7		5		5		4
*Solway,	1899		A. Parks, *p.*		'04													
Spencer Brook, Oxlip,	1892	A. Dunder,	C. F. Olson,		'04	26	35	61		11		11						
Springfield,	1876	Mrs. Mary P. Rowe,				10	19	29	5		2	2						
Spring Valley,	1856	Dea. W. L. Kellogg,	Everett Lesher, *p.*	'93	'03	63	156	219	50	11	5	16	3	4	1	8	8	
Staples,	1890	Arthur B. Church,	Delbert W. Cram, *p.*	'95	'03	16	65	81	27	7	4	11			8	8	3	
Starbuck,	1902	Mrs. S. J. Rasmussen,				7	11	18	3					2		2		
Stewart,	1887	Frank Sugden,	James Earl, *p.*		'03	7	21	28	5	3	2	5			2	2	2	
Stewartville,	1880		John V. Plunkett, *p.*	'02	'04													
Stillwater,	1883	Miss Edna Parsons,				28	77	105	1	8	2	10		1		1	2	2
Sunrise,	1889	Mrs. C. Spivak,	James W. Danford, *p.*	'85	'02	2	6	8	2									
Swanville,	1891																	
* " *Swedish*,	1902																	
Taopi,	1890																	
Tintah,	1891	Mrs. H. S. Nuckolls,	Frank N. Smith, *p.*	'94	'03	7	14	21	3		1	1		2		2		
*Triumph,	1900																	
*Turtle River,	1903	Cassius M. Booth,	Benjamin Iorns, *p.*	'96	'02		2	2			2	2						1
*Twin Valley,	1900		H. S. Harris, *p.*		'04													
Tyler,	1880	Dr. A. J. Cox,	John H. Hjetland, *p.*	'96	'00	9	20	29	10	4	4	8		1		1	1	1

CHURCHES.	SUNDAY SCHOOL.				Y.P.S.	BENEVOLENCE.									Legacies.	Home Exp.
Place.	Superintendent.	Mem.	Av.	Fam.	Members.	Foreign.	Ed'n.	Ch. B'd'g.	Home M.	A. M. A.	S. S.	Min. Aid.	Other.	TOTAL.		
St. Paul, Atlantic,	Charles B. Nienaber,	104	80	60	20			5		6	6	4		21	0	1,496
" Park,	Guy Grove,	270	200	250	50	219		41	207		11		150	628	0	15,353
" St. Ant'y P'k,	Harold Stephenson,	150	100	125	57	130	31	18	83	49	12	21	97	441	0	2,825
" Bethany,	Charles Crissey,	160	124	53	15	14		50	20	5	28			117	0	1,000
" Olivet, M. P'k,	E. D. Parker,	250	200	200	64	180	15	24	38	13	50	24	15	359	0	2,000
" South Park,	C. W. Clark,	112	60	40	58	36	8		35	8	8		15	110	0	550
" People's,	Ira C. Oehler,	600	475	500	75	10	7	5	350	30	5	5	700	1,112	0	18,000
" University av.	Lewis B. Griffith,	75	45	50	25				9		1		2	12	0	
" Hazel Park,		50														
" People's, *Ger.*	August Lüdemann,	70	54	50		5		14	15				3	37	0	1,030
Sacred Heart,	Mrs. J. H. Paulson,	32	20	6				6						6	0	36
Salem,	Thomas L. Griffith,	62	37	25	25	2		7	4					13	0	500
Sandstone, *Swed.*	Yahn Gjertsen,	65	40	40	14			2	3					5	0	720
Sauk Center,	James A. Norris,	150	60	100		45			30					75	0	5,000
Sauk Rapids,	Carl J. Swain,	40	30	30				6	4	6	8			24	0	300
" and St. C'd, *Sw.*	Aug. Youngberg,	125	90	35					4				20	20	0	475
Seaforth,	Miss Minnie Johnson,	65	20	20					2		1			3	0	220
Selma,	David Kennedy,	50	30	9		9			16				5	30	0	180
Sherburne,	William H. Gaugh,	100	60	80	40	20	8	13	19	5	11	1	2	79	0	980
Shevlin,								2						2	0	
Silver Lake, *Boh.*	Adolph Makovsky,	104	83	38	39	175	25	2	157	25			51	435	0	950
Sleepy Eye,	L. C. Frederickson,	140	107	60	20			9	25					34	0	1,483
Solway,																
Spencer Brook,	P. B. Peterson,	40	30	30	9				9				10	19	0	200
Springfield,	Miss Serena Jensen,	45	35	20	20	10	2	2	11	2	2		3	32	0	555
Spring Valley,	F. V. Edwards,	170	94	100	65	16	9	4	12	9		7	85	142	0	1,697
Staples,	Bert Wilson,	76	42	121	19			2	6				9	17	0	900
Starbuck,	C. N. Horton,	50	35	12		8			11					19	0	2,100
Stewart,	Laura Eynon,	45	34	13	21	1		3	7	1	3			15	0	413
Stewartville,									5	5				10	0	
Stillwater,	Geo. Ernest Smith,	125	75	150	29				6		5			11	0	800
Sunrise,	Mrs. John Isabel,	25	18	6				3						3	0	100
Swanville,																
" *Swedish*,																
Taopi,																
Tintah,	Charles Verry,	47	35	19		2		4	3				5	14	0	617
Triumph,																
Turtle River,	Mrs. B. D. Bridgham,	40	30	30				3	4		7			14	0	250
Twin Valley,											5			5	0	
Tyler,	J. A. Dawson,	105	66	25		13		2	18					33	0	875

CHURCHES.		CLERKS.	MINISTERS.			MEMBERS.				ADMITTED			REMOVED.				BAPT.	
City or Town.	Org.	Name.	Name.	Ord.	C'd.	Ma.	Fe.	To.	Ab.	C.	L.	To.	Di.	L.	Dc.	To.	Ad.	Inf.
*Ulen,	1899	Mrs. Lewis Lofgren,	Hans Juell [*student*,]			1	6	7	1		3	3		2		2		2
Union Lake,	1899	Fred Mead,	Eli C. Lyons,	'93	'03													
Upsala, *Swedish*,	1888																	
Verndale,	1880	Miss Clara McMillan,	[E. E. Lindsley, *Lic.*]		'03	4	11	15	3					2		2		
Villard,	1883	L. F. McKenzie,	Eli C. Lyons,	'93	'03	8	17	25		1	2	3		2		2		
Wabasha,	1857	Dr. C. H. Robinson,	William B. Pinkerton, *p.*	'90	'02	45	117	162	39	3	5	8	2	6		8	2	4
Wadena,	1880	Dea. John Liddell,	Frederick H. Oehler, *p.*	'90	'00	41	91	132		9	7	16	2	7	1	10	1	2
Walker,	1896	Rev. Geo. Michael,	George Michael, *p.*	'74	'00	5	17	22		3	3	6		2		2		3
Walnut Grove,	1874	Mrs. F. W. Garlock,	Herbert Taylor, *p.*	'02	'03	10	23	33	10		2	2						
Waseca,	1868	F. W. Roth,	John Lloyd, *p.*	'99	'03	48	78	126	7	2	4	6	1	2	0	3		
Waterville,	1879	Mrs. J. Berrigan,				3	25	28		5	1	6		3		3		6
Wayzata,	1881	J. M. Davies,				19	32	51			2	2						3
Welch,	1870																	
*Westbrook,	1903																	
Winona, 1st,	1854	George J. Hillyer,	Percy E. Thomas, *p. c.*	'03	'01	99	287	386	126	4	9	13	7	13		20	1	3
" 2d,	1887	Louis Lawrence,	E. Winthrop Jenney, *p.*	'73	'00	23	42	65	14	5	4	9					3	
" *Scandinavian*,	1895	John A. Loken,	Severt M. Andrewsen, *p.*	'98	'04	14	20	34		1		1						4
Winthrop,	1889	Mrs. A.A. N. Huebner.				17	31	48		13		13						
Wiscoy, Witoka,	1884																	
Worthington,	1873	Dea. George O. Moore,	Chas. H. McIntosh, *p.*	'80	'04	57	99	156	40	15	3	8	1	7	7	15		
Zumbro Falls,	1890																	
Zumbrota,	1857	Dea. Bond Olson,				40	64	104	43		2	2	2	14	0	16		1

NAME OF STATE ORGANIZATION: GENERAL CONGREGATIONAL ASSOCIATION OF MINNESOTA.
NAMES OF CHURCHES ADDED: Milaca; Westbrook, and Chokio, restored.
NAMES OF CHURCHES CHANGED: Itasca Lake to Lake Itasca.
NAMES OF CHURCHES DROPPED: Fraser; Lengby; Lida Lake; Randall.
CHURCHES: *Supplied by*,— Pastors by council, 25; pastors otherwise, 128; licentiates, 3; supplies, 16; vacant, 48. Total, 220.

MINISTERS: Pastors by council, 22; pastors otherwise, 119; supplying churches, 6. Total, 147. Without charge, 61. Total number of ministers, 208.
FAMILIES: 13,640.
SUNDAY SCHOOLS: Members, 21,994; average attendance, 13,610.
YOUNG PEOPLE'S SOCIETIES: Societies, 125; members, 5,320.

CHURCHES.	SUNDAY SCHOOL.				Y.P.S.	BENEVOLENCE.									Legacies.	Home Exp.
Place.	Superintendent.	Mem.	Av.	Fam.	Members.	Foreign.	Ed'n.	Ch. B'd'g.	Home M.	A. M. A.	S. S.	Min. Aid.	Other.	TOTAL.		
Ulen,	Hans Juell,	35	18	20					2		2			4	2	15
Union Lake,																
Upsala, *Swedish*,																
Verndale,	E. E. Lindsley,	65	50	20					1					1	0	
Villard,											5			5	0	
Wabasha,	Malcolm Kennedy,	170	80	100	31	32	2	12	37	15	10		20	128	0	1,346
Wadena,	W. B. Jackson,	125	80	70	49	49	12	9	58	7	8			143	0	1,626
Walker,	George Michael,	80	49	75		4		8	11		6		7	36	0	465
Walnut Grove,	Mrs. F. W. Garlock,	50	40	30		2		4	9					15	0	1,230
Waseca,	Fred Farley,	125	74	36	27	51	1	25	18	8	2			105	0	1,199
Waterville,	Miss Fannie Martine,	50	30	14	30	12			16					28	0	
Wayzata,	Mrs. Mabel G. Ferrell,	35	30	100				6	5		5			16	0	950
Welch,																
Westbrook,						25								25	0	
Winona, 1st,	E. D. Dyar,	m328	180	210	23	750	2,126	905	806	40	136	39	177	4,979	0	4,351
" 2d,	Louis Lawrence,	150	125	60	25	58	6	17	25	9	27			142	0	798
" *Scand.*	O. C. Loken,	48	34	20	20			9	4					13	0	429
Winthrop,	Dea. D. E. Wagner,	70	50	50				11						11	0	700
Wiscoy,																
Worthington,	Mrs. H. J. Ludlow,	150	97	125	60	56	6	10	45	15	14	2	150	298	0	1,500
Zumbro Falls,								10						10	0	
Zumbrota,	Lewis M. Scofield,	75	45	50	15	91	3	27	40	9	9		26	205	0	1,100

MEMBERSHIP: No. of males, 6,216; No. of females, 12,181. Total, 18,397. Absent, 3,136. *Additions*, — on confession, 883; by letter, 796. Total, 1,679. *Removals*, — death, 171; dismission, 742; revision, 375. Total, 1,288.

BAPTISMS: Adults, 337; infants, 350.

CONTRIBUTIONS: No. of churches contributing, 189. Foreign Missions, $12,422; Education, $5,321; Church Building, $3,129; Home Missions, $15,018; American Missionary Association, $2,511; Sunday Schools, $1,622; Ministerial Aid, $570; Other, $9,157. Total, $49,750. Legacies, Foreign Missions, $776; Home Missions, $776; Other, $10.000. Grand total, $61,302.

HOME EXPENSES: No. of churches reporting, 175; amount, $246,074.

GAINS: Benevolence, $7,867.

LOSS: Churches, 1; members, 307; Sunday School members, 858; Y. P. S. C. E. members, 1,170; Legacies, $20,250; Home Expense, $30,381.

MISSISSIPPI.

CHURCHES.		CLERKS.	MINISTERS.			MEMBERS.				ADMITTED.			REMOVED.				BAPT.	
City or Town.	Org.	Name.	Name.	Ord.	C'd.	Ma.	Fe.	To.	Ab.	C.	L.	To.	Di.	L.	Dc.	To.	Ad.	Inf.
Jackson, 1st, reorg.	1903	Mrs. Pauline Jackson,	Robert W. Jackson, *p.*	'96	'03	17	9	26	1	8	9	17	0	0	0	0	0	0
Meridian, 1st,	1882	Mr. Louis W. Barron,	Marion S. Jones, *p.*	'93	'99	29	39	68	11	13	2	15	0	1	3	4	10	0
Caledonia, 1832, *a*	1903	Mr. John L. Thomas,	Silas A. Gambleton, *p.*	'99	'96	19	23	42	1	10	1	11	1	1	0	2	11	4
Orangeville, 1st,	1903	Mrs. Anna B. Mosely,	J. Madison Edwards, *p. c.*	'03	'02	12	9	21	3	21	0	21	0	0	0	0	0	0
Tougaloo, Union,	1871	Miss Susie G. Roberts,	Frank G. Woodworth, *p.*	'80	'87	66	60	126	73	4	3	7	4	5	0	9	3	0

a (United) Salem, Piney Grove.

NAME OF STATE ORGANIZATION: THE MISSISSIPPI CONGREGATIONAL ASSOCIATION.
NAMES OF CHURCHES ADDED: Jackson and Orangeville.
NAMES OF CHURCHES CHANGED: Salem, Piney Grove (United).
NAMES OF CHURCHES DROPPED: New Ruhumah.

CHURCHES: *Supplied by,*—Pastors by council, 1; pastors otherwise, 4; licentiates, 0; supplies, 0; vacant, 0. Total, 5.
MINISTERS: Pastors by council, 1; pastors otherwise, 4; supplying churches, 0. Total, 5. Without charge, 2. Total number of ministers, 7.

MISSOURI.

CHURCHES.		CLERKS.	MINISTERS.			MEMBERS.				ADMITTED.			REMOVED.				BAPT.	
City or Town.	Org.	Name.	Name.	Ord.	C'd.	Ma.	Fe.	To.	Ab.	C.	L.	To.	Di.	L.	Dc.	To.	Ad.	Inf.
Amity,	1871	Elliott L. Moore, *a*	George W. Tingle, *p.*	'93	'03	26	31	57	8	0	3	3	1	7	0	8	0	1
Aurora,	1888	Miss Mary Hamilton,				53	110	163	30	4	0	4	3	6	1	10	3	1
Bevier, 1st,	1865																	
" *Welsh*,	1865	Wm. J. Jones,	Thomas Evans, *p.*	'85	'03	24	76	100	0	2	5	7	2	3	8	13	0	0
Billings,	1877	E. Osborn,				9	17	26	11	0	0	0	0	0	0	0	0	0
Bonne Terre,	1878	Alan D. Bell,				19	48	67	6	2	3	5	2	0	0	2	2	0
Breckenridge,	1866	J. T. Kenower,	Henry Marshall, *p.*	'89	'03	13	22	35	9	0	0	0	0	1	1	2	0	0
Brookfield,	1865	Geo. R. Haven,	Frederick N. Withey, *p.*	'01	'03	45	76	121	10	0	3	3	0	7	0	7	0	2
Cameron,	1865	J. V. Shirts,	David R. Anderson, *p.*	'76	'01	36	53	89	0	11	1	12	1	2	0	3	8	0
Carthage,	1870	Darwin O. Clark,	John B. Toomay, *p.*	'91	'00	56	124	180	31	7	9	16	3	4	4	11	4	2
Cole Camp,	1885	Mrs. Maud Berry,	Benj. F. Logan, *p.*	'81	'00	45	91	136	10	11	14	25	0	4	0	4	2	3
Dawn, *Welsh*,	1868	John J. Griffith,	John F. Davies, *p.*	'90	'03	36	41	77	5	2	4	6	1	1	7	9	0	1
De Soto,	1881	J. Ben Long,				35	89	124	30	8	3	11	2	3	0	5	0	0
Eldon,	1883	Mrs. Maud Phillips,	[Thos. Watkins, *Presb.*]	'01	'01	21	41	62	15	4	1	5	0	0	0	0	2	0
Granby,	1900	E. E. Moyer,	Harry F. Bohn, *p.*	'03	'02	6	19	25	7	12	4	16	0	5	0	5	10	0
Grandin,	1895	Miss Albertise Coon,				18	27	45	25	0	1	1	0	4	0	4	0	0
Green Ridge,	1871	Charles Proctor,	Ernest E. Reed, *p.*	'87	'02	59	92	151	33	23	4	27	0	17	0	17	22	1
Hamilton,	1869	Miss Sarah W. Tuttle,	Frank W. Heberlein, *p.*	'98	'02	26	44	70	7	1	2	3	1	1	0	2	0	0
Hannibal,	1880	Miss Anna B. Watson,	Henry W. Webb, *p.*	'95	'02	35	94	129	10	4	4	8	2	5	0	7	3	1
Hickman Mills,	1903	Miss Clara Hartman,	[Carl F. Wulff, *Lic.*]		'03	23	27	50	2	49	1	50	0	0	0	0	0	2
Honey Creek, Kahoka,	1877	Reuben A. Lehman,	[W. C. Herdman, *C. Presb.*]		'02	26	39	65	1	6	6	12	0	0	8	8	6	0
Iberia,	1870	Mrs. H. M. Garner,	Harry A. Cotton, *p.*	'88	'02	29	43	72	16	4	1	5	0	10	0	10	7	0

a Maysville, R. F. D. 4.

SUNDAY SCHOOLS AND BENEVOLENCE.

CHURCHES.	SUNDAY SCHOOL.				Y.P.S.	BENEVOLENCE.									Legacies.	Home Exp.
Place.	Superintendent.	Mem.	Av.	Fam.	Members.	Foreign.	Ed'n.	Ch. B'd'g.	Home M.	A. M. A.	S. S.	Min. Aid.	Other.	TOTAL.		
Jackson, 1st,	Miss Rebecca Jackson,	13	7	9	0	$ 0	$ 0	$ 0	$ 0	$ 1	$ 0	$ 0	$ 0	$ 1	$ 0	$ 60
Meridian, 1st,	Mr. Louis W. Barron,	40	35	24	40	5	2	2	2	30	7	2	2	52	0	302
Caledonia,	Mr. John L. Thomas,	162	75	15	23	0	0	0	0	6	3	0	0	9	0	19
Orangeville, 1st,	Mr. Daniel A. Edwards,	m 84	63	25	0	0	0	0	0	0		1	0	1	0	20
Tougaloo, Un.	Rev. F. G. Woodworth,	m360	200	15	175	10	50		10	75	0	0	50	195	0	25

FAMILIES: 88.
SUNDAY SCHOOLS: Members, 659; average attendance, 380.
YOUNG PEOPLE'S SOCIETIES: Societies, 3; members, 238.
MEMBERSHIP: No. of males, 143; No. of females, 140. Total, 283; absent, 89. *Additions*, — on confession, 56; by letter, 15. Total, 71. *Removals*, — death, 5; dismission, 7; revision, 3. Total, 15.
BAPTISMS: Adults, 24; infants, 4.

CONTRIBUTIONS: No. of churches contributing, 5. Foreign Missions, $15; Education, $52; Church Building, $2; Home Missions, $12; American Missionary Association, $112; Sunday Schools, $10; Ministerial Aid, $3; Other, $52. Total, $258. Legacies, 0.
HOME EXPENSES: No. of churches reporting, 5; amount, $426.
GAINS: Churches, 0; Members, 55; Sunday School members, 106; Benevolence, $64; Home Expense, $63.

MISSOURI. — SUNDAY SCHOOLS AND BENEVOLENCE.

CHURCHES.	SUNDAY SCHOOL.				Y.P.S.	BENEVOLENCE.									Legacies.	Home Exp.
Place.	Superintendent.	Mem.	Av.	Fam.	Members.	Foreign.	Ed'n.	Ch. B'd'g.	Home M.	A. M. A.	S. S.	Min. Aid.	Other.	TOTAL.		
Amity,	E. L. Moore,	45	30	20	18	$ 6	$ 0	$ 3	$ 0	$ 0	$ 5	$ 0	$ 0	$14	$ 0	$858
Aurora,	S. E. Loy,	152	129	80	30	25	13	9	21	13	6	0	7	94	0	1,050
Bevier, 1st,						2		10	5		5			22		
" *Welsh*,		0	0		0	0	0	0	0	0	4	0	0	4	0	0
Billings,		0	0		0	0	0	0	0	0	0	0	0	0	0	5
Bonne Terre,	Robert Sellors,	100	85	50	40	23	0	0	25	10	9	0	0	67	0	1,344
Breckenridge,	J. T. Kenower,	30	21	10	0	13	20	5	15	5	7	0	0	65	0	104
Brookfield,	O. J. Doan,	60	50	40	0	1	0	1	7	1	3	0	0	13	0	1,400
Cameron,	Miss B. L. Ensign,	99	65	50	30	52	16	12	15	26	9	0	150	280	0	4,300
Carthage,	B. S. Briles,	145	93	75	22	65	41	100	50	25	16	4	16	317	0	1,937
Cole Camp,	R. L. Carson,	125	100	100	100	8	160	4	6	3	0	0	42	223	0	499
Dawn, *Welsh*,	John J. Griffith,	115	75	36	25	12	0	0	0	0	4	0	0	16	0	430
De Soto,	Robert Coxwell,	115	62	75	35	10	3	0	10	0	5	0	0	28	0	1,389
Eldon,	J. R. Helfrich,	42	24	20	12	14	0	5	12	1	6	0	0	38	0	200
Granby,	Rev. H. F. Bohn,	90	65	60	0	0	0	0	3	0	0	0	0	3	0	650
Grandin,	Harris E. Anderson,	73	57	35	30	10	0	0	5	0	0	0	0	15	0	20
Green Ridge,	F. E. Ream,	112	84	50	48	11	6	2	8	3	3	0	20	53	0	716
Hamilton,	Miss Stella Farabee,	95	45	39	32	21	10	7	18	10	5	0	7	78	0	800
Hannibal,	A. F. Myer,	m155	74	60	25	1	0	13	7	2	12	0	20	55	0	1,485
Hickman Mills,	L. Sohn,	30	28	40	0	0	0	2	0	0	0	4	0	6	0	197
Honey Creek,	R. A. Lehman,	60	35	15	26	4	6	8	2	4	8	0	0	32	0	305
Iberia,	Mrs. Florence Towner,	h75	55	26	11	6	47	4	5	4	5	0	0	71	0	400

CHURCHES.		CLERKS.	MINISTERS.			MEMBERS.				ADMITTED			REMOVED.				BAPT.	
City or Town.	Org.	Name.	Name.	Ord.	C'd.	Ma.	Fe.	To.	Ab.	C.	L.	To.	Di.	L.	Dc.	To.	Ad.	Inf.
Joplin,	1900	Mrs. J. L. Bartlett,	Paul W. Brown, *p.*	'92	'99	23	50	73	9	4	7	11	1	0	1	2	3	3
Kansas City, 1st,	1866	Fred N. Tufts,	James W. Fifield, *p.*	'94	'03	122	231	353	50	12	25	37	5	21	71	97	10	1
" Clyde,	1882	C. T. Pickett,	Albert Bushnell, *p. c.*	'73	'01	144	234	378	38	9	27	36	4	27	5	36	4	1
" Olivet,	1883	Louis A. Harrison,	Corry S. Baird, *p.*	'99	'02	31	59	90	7	4	5	9	3	6	6	15	3	0
" Tabernacle,	1888	Rev. H. E. Woodcock,				100	200	300	20	10	10	20	3	17	50	70	5	5
" Ivanhoe Park,	1895																	
" Beacon Hill,	1896	J. Lewis Ward,	Wallace M. Short, *p. c.*	'96	'02	49	108	157	8	6	6	12	1	5	0	6	3	2
" Westminster,	1901	Stuart Carkener,	Cyrus F. Stimson, *p.*	'95	'04	134	234	368	31	4	0	4	0	10	0	10	0	0
" Prospect ave.,	1901	Henry L. Rhodes,	William T. Jordon, *p.*	'91	'01	56	115	171	6	11	20	31	1	4	0	5	11	0
Kidder,	1864	S. C. Coult,	Henry Marshall, *p.*	'89	'03	35	46	81	23	2	0	2	1	24	0	25	2	0
Lamar,	1869	Miss Elizabeth Faulkner,	[Andley J. Heather, *Lic.*]		'03	18	54	72	7	0	0	0	1	5	0	6	0	0
Lebanon,	1868	Frank J. Johnson,	Wesley R. Bosard, *p.*	'99	'03	77	128	205	21	8	13	21	2	9	4	15	3	3
Maplewood,	1893	Mrs. Clara D. Colby,	George E. Bates, *p.*	'99	'01	62	113	175	7	8	23	31	0	6	14	20	0	5
Meadville,	1870	Miss Alberta Flowers,	William Johnson, *p.*	'83	'02	23	48	71	12	2	2	4	1	2	0	3	2	0
Neosho,	1866	Miss Sallie B. Stewart,	Albert M. Beman, *p.*	'78	'00	42	121	163	19	3	1	4	3	13	19	35	1	0
New Cambria, *Welsh*,	1864	Wm. T. Jones,	Howell M. Evans, *p.*	'94	'01	4	6	10	0	0	0	0	2	1	0	3	0	2
" 1st,	1878	S. R. Morris,	Howell M. Evans, *p.*	'94	'01	36	50	86	5	0	3	3	5	2	0	7	0	0
Nichols,	1882	Mrs. Joseph Pifer,	William H. Williams, *p.*	'75	'01	31	32	63	9	21	1	22	0	3	0	3	11	0
Noble,	1870	Chas. F. Feemster,	Samuel B. Feemster,	'76	'00	16	19	35	12	0	0	0	0	0	0	0	0	0
Old Orchard,	1890	W. L. Bailey,	George G. Ross, *p.*	'02	'04	31	43	74	0	6	9	15	0	10	0	10	0	2
Peirce City,	1872	Caleb E. Richardson,	Daniel M. Lewis, *p.*	'84	'04	66	123	189	26	6	8	14	1	11	0	12	0	5
Republic,	1876	Hiram G. Criswell,	Oscar A. Palmer,	'73	'04	7	21	28	0	0	0	0	4	2	0	6	0	0
Riverdale,	1884	Miss M. M. Harris, Nixa,				21	32	53	14	0	0	0	1	3	1	5	0	0
St. Joseph, Tabernacle,	1867	Henry Schuler,	William W. Bolt, *p.*	'98	'00	68	169	237	18	5	14	19	1	5	6	12	0	4
" *Swedish*,	1887	Gus. Nelson,				21	39	60	8	3	0	3	1	0	0	1	0	0
St. Louis, 1st,	1852	Harrie E. Knox,	Cornelius H. Patton, *p.c.*	'87	'98	172	266	438	83	3	8	11	6	10	2	18	0	5
" Pilgrim,	1865	Prentiss S. Trowbridge,	Michael Burnham, *p. c.*	'70	'94	305	479	784	118	16	5	21	7	17	0	24	0	10
" Fountain Park,	1869	Henry M. Kopplin,	Jeremiah C. Cromer, *p.c.*	'85	'99	109	209	318	21	9	19	28	2	7	0	9	5	2
" Plymouth,	1869																	
" *Swedish*,	1879	J. Albert Lindquist,	[Carl Erickson, *Lic.*]		'03	14	26	40	0	14	0	14	1	8	0	9	0	0
" Compton Hill,	1881	Wm. Punsky,	William W. Newell, *p. c.*	'94	'99	155	235	390	25	20	10	30	3	13	0	16	1	5
" Hyde Park,	1881	Edward M. Chambers,	William M. Jones, *p.*	'85	'91	130	238	368	7	15	3	18	0	0	0	0	0	15
" Memorial,	1882	John G. Hewitt,	William Smith, *p.*	'88	'03	43	70	113	2	1	4	5	0	5	0	5	0	4
" Union,	1883	Miss Emma Moeller,	Stanley M. Humby, *p.*	'03	'03	38	69	107	13	3	4	7	2	4	11	17	0	8
" Olive Branch,	1884	Ernst W. Nagel,	Philip W. Yarrow, *p.*	'99	'02	42	104	146	3	26	3	29	0	2	0	2	2	6
" *German*,	1885	Rev. Wm. H. Dorn,	William H. Dorn, *p.*	'93	'01	45	40	85	0	10	0	10	5	0	0	5	0	21
" Redeemer,	1885	Miss S. J. Smith,	[Matthew Mullen, *Meth.*]	'00	'04	12	43	55	0	0	0	0	1	12	12	25	0	0
" Hope,	1891	Ira D. Seymour,	Martin B. Bird, *p.*	'96	'02	38	68	106	1	2	3	5	2	9	0	11	0	0
" Immanuel,	1891	James Middleton,	Edward N. Goff, *p.*	'93	'04	37	91	128	19	3	13	16	1	11	0	12	1	0
" Reber Place,	1894	John E. Ashworth,	Frank Lonsdale, *p.*	'88	'01	54	82	136	31	9	2	11	3	6	39	48	0	13
" Bethlehem, *Bohem.*,	1894		Vaclar Vavrina, *p.*	'99	'03	8	22	30	6	5	0	5	2	6	4	12	0	7
Sappington,	1888	Charles K. Hall,	[Charles G. Castanie, *Stud.*]		'03	8	12	20	1	2	0	2	0	0	1	1	0	0
Sedalia, 1st,	1866	Wm. H. Van Wagner.	Benj. F. Marlin, *p.*	'00	'01	139	248	387	97	9	9	18	3	11	0	14	8	5
" 2d,	1891	Miss Myrtle Woodward,	J. Lincoln Ellis, *p.*	'02	'02	46	60	106	26	24	4	28	0	1	0	1	11	0
Springfield, 1st,	1869	Prof. Arthur P. Hall,	H. Paul Douglass, *p.*	'94	'01	189	246	435	50	4	20	24	1	14	0	15	4	1

CHURCHES.	SUNDAY SCHOOL.				Y.P.S.	BENEVOLENCE.									Legacies.	Home Exp.
Place.	Superintendent.	Mem.	Av.	Fam.	Members.	Foreign.	Ed'n.	Ch. B'd'g.	Home M.	A. M. A.	S. S.	Min. Aid.	Other.	TOTAL.		
Joplin,	F. J. Hart,	75	45	75		0	0	0	0	0	0	0	0	0	0	5,197
Kansas City, 1st,	C. S. Palmer,	225	160	175	70	325	316	12	523	220	36	0	912	2,344	0	7,170
" Clyde,	J. A. Shannon,	320	177	117	110	262	179	60	122	73	54	16	389	1,155	0	6,700
" Olivet,	R. C. Woodbury,	115	80	50	54	22	10	5	30	5	4	0	10	86	0	940
" Tabernacle,	C. M. Vining, m	h575	300	300	75	127	0	1	37	4	10	0	24	203	0	2,550
" Ivanhoe Park,						7		2	4	2	9			24		
" Beacon Hill,	Willard P. Holmes,	h260	146		75	24	0	4	24	15	9	0	15	91	0	2,166
" Westminster,	H. L. Johnson,	125	70	250	18	272	190	54	400	27	0	0	500	1,443	0	6,493
" Prospect av.,	Henry Hopkins,	150	100		79	11	0	0	31	1	0	0	10	53	0	2,353
Kidder,	Mrs. B. B. Whitelaw,	h75	50	30	35	38	14	7	37	17	6	3	0	122	0	540
Lamar,	A. J. Wray,	70	45		0	0	0	0	0	0	0	0	0	0	0	916
Lebanon,	W. I. Wallace,	h197	140	90	83	79	144	12	60	23	21	22	200	561	0	1,319
Maplewood,	E. H. Fulton,	350	160	200	50	55	5	9	40	10	10	0	10	139	0	2,100
Meadville,	John J. Billington,	74	36	35	0	64	48	5	10	10	5	42	10	194	0	439
Neosho,	W. T. Matters,	h183	130	100	68	94	30	20	50	59	10	5	7	275	0	1,222
New Cambria, *W.*		0	0		0	0	0	11	0	0	0	0	0	11	0	42
" 1st,	W. D. Roberts,	94	45	60	30	0	0	0	0	0	5	0	0	5	0	465
Nichols,	Roy Wilhoit,	75	40	35	70	2	0	1	2	0	12	0	0	17	0	160
Noble,	Henry N. Davis,	60	22	19	0	1	0	0	0	0	0	0	0	1	0	
Old Orchard,	C. O. Twining,	65	45	50	15	46	7	8	25	5	12	0	10	113	0	1,275
Peirce City,	L. L. Allen,	230	115	85	35	58	0	4	25	5	8	0	50	150	0	5,300
Republic,	James A. Kerr,	55	32		0	8	0	7	19	0	5	0	5	44	0	192
Riverdale,	C. C. Jones,	50	25	20	0	2	0	2	3	2	0	0	0	9	0	34
St. Joseph, Tab.,	Rev. W. W. Bolt,	175	105	110	102	220	46	36	224	42	53	23	413	1,057	0	3,022
" *Swedish*,	A. Brodine,	54	42	22	40	0	0	0	0	0	5	0	21	26	0	525
St. Louis, 1st,	P. A. Griswold,	165	109	200	25	1,877	508	6,354	409	224	82	0	271	9,725	0	12,454
" Pilgrim,	Lewis E. Snow,	425	303		92	936	285	102	3,921	83	42	20	391	5,780	0	11,300
" Fountain P'k,	Cornwell Bennington,	375	255	300	43	140	48	11	246	14	5	5	15	484	0	4,397
" Plymouth,						10		2	2	2				16		
" *Swedish*,	Olof Nelson,	h26	22	16	12	0	0	0	0	0	0	0	110	110	0	625
" Compton Hill,	John O. Rolfe,	m512	384	425	40	117	0	0	387	0	40	0	186	730	0	7,435
" Hyde Park,	L. P. Bauman,	495	343	475	125	100	18	24	75	8	30	2	350	607	0	5,775
" Memorial,	W. J. Turner,	200	136	80	16	29	3	8	56	3	11	0	30	140	0	1,080
" Union,	Edward F. Becht,	325	121	600	44	16	13	3	42	6	8	3	39	130	0	560
" Olive Branch,	Rev. P. W. Yarrow,	350	200	85	65	0	0	0	15	2	10	0	0	27	0	
" *German*,	Theo. B. Kicker,	125	100	100	65	0	26	16	10	0	5	0	10	67	0	3,350
" Redeemer,	S. E. Flint,	180	130	75	0	2	0	0	0	0	3	0	40	45	0	1,150
" Hope,	H. Wurdack,	164	140	40	30	19	2	2	23	4	5	0	16	71	0	1,477
" Immanuel,	James Jamieson, jr.	145	102	35	25	49	22	14	45	31	7	0	0	168	0	702
" Reber Place,	John E. Ashworth,	319	174	100	30	37	2	5	28	4	7	12	25	120	0	1,400
" Bethlehem, *B.*	N. G. Durie,	310	200		22	5	5	0	15	2	12	0	50	89	0	380
Sappington,	Geo. F. Westrup,	66	34	20	12	2	0	0	0	0	7	0	0	9	0	265
Sedalia, 1st,	Charles E. West,	140	105	150	58	77	5	19	61	3	45	5	7	222	0	2,779
" 2d,	C. M. Woodward,	120	64	60	26	4	7	3	8	1	8	1	3	35	0	531
Springfield, 1st,	Perry T. Allen,	150	74	225	30	121	190	23	131	27	11	0	135	638	0	8,050

CHURCHES.		CLERKS.	MINISTERS.			MEMBERS.				ADMITTED.			REMOVED.				BAPT.	
City or Town.	Org.	Name.	Name.	Ord.	C'd.	Ma.	Fe.	To.	Ab.	C.	L.	To.	Di.	L.	Dc.	To.	Ad.	Inf.
Springfield, *German*,	1885	E. F. Kohler,	Henry W. Stein, *p.*	'02	'03	19	29	48	8	4	0	4	1	2	2	5	1	3
" Pilgrim,	1885	Mrs. Ida E. Wood,	John Brereton, *p.*	'84	'01	23	82	105	14	6	4	10	1	8	5	14	1	0
" *Swedish*,	1886	P. A. Anderson,	[Carl A. Jertberg, *Lic.*]		'87	8	14	22	0	1	0	1	0	0	0	0	0	3
Thayer,	1884	Clarence Hopkins,	Eben Herbert, *p.*	'84	'02	18	34	52	5	9	4	13	0	6	0	6	4	0
Valley Park,	1896																	
Verdella,	1871	Miss Clara Minner,				4	6	10	0	0	0	0	1	2	3	6	0	0
Webster Groves,	1866	Lyman B. Ripley,				123	195	318	40	18	23	41	7	7	6	20	9	13
Willow Springs,	1891	Miss Lina I. Dawes,	William H. Bickers, *p.*	'95	'03	19	40	59	19	2	7	9	0	5	0	5	2	0
Windsor,	1868	Miss Emma A. Howe,	Ernest E. Reed, *p.*	'87	'02	10	18	28	3	1	1	2	1	0	0	1	1	0

NAME OF STATE ORGANIZATION: ASSOCIATION OF CONGREGATIONAL CHURCHES.
NAMES OF CHURCHES ADDED: Hickman Mills.
NAMES OF CHURCHES CHANGED: None.
NAMES OF CHURCHES DROPPED: None.
CHURCHES: *Supplied by*, — Pastors by council, 6; pastors otherwise, 45: licentiates, 4; supplies, 6; vacant, 15. Total, 76.

MINISTERS: Pastors by council, 6; pastors otherwise, 43; supplying churches, 14. Total, 63. Without charge, 38. Total number of ministers, 101.
FAMILIES: 6,088.
SUNDAY SCHOOLS: Members, 11,011; average attendance, 6,975.
YOUNG PEOPLE'S SOCIETIES: Societies, 53; members, 2,347.

MONTANA.

CHURCHES.		CLERKS.	MINISTERS.			MEMBERS.				ADMITTED.			REMOVED.				BAPT.	
City or Town.	Org.	Name.	Name.	Ord.	C'd.	Ma.	Fe.	To.	Ab.	C.	L.	To.	Di.	L.	Dc.	To.	Ad.	Inf.
Absarokee,	1900	J. Wm. Weir,	Alex. L. Allison, *p.*	'03	'04	13	17	30	2	24	0	24	0	3	5	8	12	6
Big Timber,	1891	Miss F. Lorine Tyer,				18	46	64	16	5	11	16	0	3	4	7	0	0
Billings,	1882	Miss Mabel C. Gordon,	Arthur Miles, *p.*	'91	'03	46	108	154	27	13	8	21	4	10	27	41	10	5
Bridger,	1900																	
Carbon Co., Union, Rockvale,	'02	Mrs. L. M. Dickey,	James S. Torrence, *p.*	'00	'01	1	9	10	0	0	0	0	0	0	0	0	0	1
Chance,	1900	Mrs. W. H. Fouse,	James S. Torrence, *p.*	'00	'03	5	12	17	3	0	0	0	0	0	0	0	0	0
Columbus,	1895	Mrs. W. Snyder,	Alice S. N. Barnes, *p.*	'96	'02	5	18	23	0	7	0	7	0	4	0	4	7	0
Great Falls,	1890	Mrs. E. V. Rubottom,	Chester Ferris, *p. c.*	'98	'01	46	100	146	25	27	16	43	0	7	11	18	12	10
Helena,	1883	Ernest Calderhead,	Joseph A. Barnes, *p.*	'81	'03	28	68	96	28	1	7	8	1	7	0	8	1	1
Laurel,	1895	Mrs. Anna L. Fenton,	Joseph Pope, *p.*	'92	'03	5	15	20	3	5	3	8	0	2	2	4	4	0
Livingston,	1883	Dea. M. D. Potter,	Wm. A. Bockoven, *p.*	'92	'03	40	86	126		12	11	23	1	3	19	23	6	2
Missoula,	1891	Miss Amelia Loffnes,	Sullivan S. Healey, *p.*	'85	'04	17	37	54	17	4	2	6	1	4	3	8	4	0
" *Swedish*,	1893	C. V. Salmonson,				10	21	31	5	1	0	1	0	0	2	2	0	2
Plains,	1894	Miss Louise Jackson,	Brooks Jackson, *p.*	'87	'01	6	12	18	0	0	2	2	1	0	0	1	0	0
Red Lodge,	1890	Mrs. J. M. Kay,	William H. Watson, *p.*	'86	'91	15	42	57	8	4	0	4	1	4	3	8	0	9
Wibaux,	1895	Mrs. Lillie M. Rice,	[Alex. Douglas, *Bap. Lic.*]			6	15	21	3	1	0	1	0	0	1	1	0	2

NAME OF STATE ORGANIZATION: THE MONTANA ASSOCIATION OF CONGREGATIONAL CHURCHES.
NAMES OF CHURCHES ADDED: None.
NAMES OF CHURCHES CHANGED: None.
NAMES OF CHURCHES DROPPED: None.
CHURCHES: *Supplied by*, — Pastors by council, 1; pastors otherwise, 11; licentiates, 1; supplies, 0; vacant, 3. Total, 16.

MINISTERS: Pastors by council, 1; pastors otherwise, 10; supplying churches, 0. Total, 11. Without charge, 6. Total number of ministers, 17.
FAMILIES: 1,069.
SUNDAY SCHOOLS: Members, 1,279; average attendance, 757.
YOUNG PEOPLE'S SOCIETIES: Societies, 8; members, 321.

CHURCHES.	SUNDAY SCHOOL.				Y.P.S.	BENEVOLENCE.									Lega-cies.	Home Exp.
Place.	Superintendent.	Mem.	Av.	Fam.	Mem-bers.	For-eign.	Ed'n.	Ch. B'd'g.	Home M.	A. M. A.	S. S.	Min. Aid.	Other.	TOTAL.		
Milford,	Louis Runnalls,	70	46	32		36	0	0	23	5	0	0	0	64	0	698
Minersville,	Alfred Markley,	60	50	50		3	2	0	3	0	2	0	0	10	0	118
Monroe,	William Pollard, Genoa,	28	21	15		0	0	0	3	0	0	0	0	3	0	
Morning Star,	Alfred W. Richmond, Grant,	50	29	10	0	0	0	0	3	0	0	0	0	3	0	100
Mortimer Ranch,						0	0	0	0	0	0	0	0	0	0	0
Mumper,						0	0	0	0	0	0	0	0	0	0	0
Naper, *German*,	Henry Korb,	25	20	20	0	0	0	12	5	0	0	0	0	17	0	100
"	G. A. Erikson,	40	24			0	0	5	0	0	0	0	0	5	0	343
Naponee,	Henry Fox,	70	44			0	0	0	11	0	0	0	0	11	0	246
Nebraska City,				15		0	0	0	4	0	0	0	0	4	0	0
Neligh,	J. E. Taylor,	h215	107	50	50	58	266	16	52	5	17	2	5	421	0	1,366
New Castle,	F. L. Crowley,	150	85	40	30	8	0	0	6	5	12	0	0	31	0	3,915
Newman's Gr.,	C. A. Miller,	88	68	35	47	7	0	13	22	7	6	0	0	55	0	1,042
Noble, Indianola,	Mrs. J. W. Ireland,	26	5	20		0	0	0	0	0	0	0	0	0	0	0
Norfolk, 1st,	Alfred Osborne,	100	58	40	21	60	0	18	9	10	15	0	0	112	0	2,000
" 2d,	Glen B. Ogden,	85	38	100	25	0	0	0	7	0	0	0	0	7	0	890
Ogalalla,	J. W. Welpton,	85	38	25	30	3	37	4	9	0	41	0	10	104	0	950
Olive Branch,	Edward Weilage,	45	35	20	20	10	0	6	11	10	0	10	0	47	0	250
Omaha, 1st,	Frank Crawford, m	h390	250	190	34	351	200	0	337	14	18	41	287	1,248	0	7,139
" St. Mary's av.,	T. W. Blackburn,	300	166		53	167	1	0	191	0	63	20	154	596	0	6,484
" Plymouth,	C. B. Withey,	99	74		65	36	10	0	100	0	0	0	100	246	0	1,552
" Saratoga,	John Morrison,	160	100	150	40	5	0	2	20	3	6	3	0	39	0	1,150
" *German*,	Rev. F. H. W. Bruechert,	101	78		0	0	9	0	0	0	0	0	0	9	0	156
" Cherry Hill,		105	75	40		15	0	5	8	0	4	0	0	32	0	500
" Hillside,	D. Burr Jones,	160	125	82	50	22	0	0	44	0	0	0	0	66	0	1,270
" Park Vale,	Wm. C. Mooney,	95	65	25	32	0	0	0	10	0	0	0	12	22	0	354
Paisley,	Mrs. Jennie Kent,	25	18			6	0	0	5	0	5	0	0	16	0	255
Palisade,	Mrs. A. J. Vennum,	75	50	15	20	0	0	8	0	0	5	0	0	13	0	152
Park,	E. C. Clark,	80	42	20	31	0	0	2	26	0	0	0	2	30	0	327
Petersburg,	Dea. B. P. Reynolds,	74	60	50	36	0	0	7	5	0	0	0	0	12	0	665
Pickrell,	J. E. Whitmer,	77	42	22	16	15	14	4	24	0	2	0	0	59	0	407
Pierce,	William N. Stevenson,	125	88	45	41	37	70	11	26	16	12	4	0	176	0	1,500
Plainview,	Hubert Buckingham,	50	40	40	35	13	5	0	5	0	6	0	0	29	0	1,158
Plymouth, 1st,	Dea. Henry Nelson,	30	15	15	0	20	0	0	16	0	0	0	0	36	0	155
" 2d,	W. F. Ware,	60	40	25	0	5	0	2	3	0	3	0	0	13	0	330
Princeton, *Ger.*,	John Pietenpool, Princeton,	55	40	20		6	0	6	6	6	0	7	0	31	0	650
Ravenna,	C. A. Clark,	98	56	75	16	25	0	3	20	0	11	0	5	64	0	740
Red Cloud,	E. J. Overing,	152	67	70	0	8	14	11	7	0	10	0	0	50	0	1,088
Reno,	Mrs. N. B. Berry,	20	20	4		2	2	1	2	0	7	1	0	15	0	50
Rising City,	E. Grubb,	59	33	30	25	3	4	7	0	0	0	0	0	14	0	424

NEBRASKA.

CHURCHES.		CLERKS.	MINISTERS.			MEMBERS.				ADMITTED.			REMOVED.				BAPT.	
City or Town.	Org.	Name.	Name.	Ord.	C'd.	Ma.	Fe.	To.	Ab.	C.	L.	To.	Di.	L.	Dc.	To.	Ad.	Inf.
Addison, **Bloomfield,**	1889	Mrs. Albert Sawyer,	Alpheus J. Iden, *p.*	'76	'03	16	17	33	6	0	2	2	0	0	0	0	0	0
Ainsworth,	1883	J. A. Husenetter,	Charles D. Gearhart, *p.*	'90	'02	14	44	58	11	2	3	5	0	2	0	2	0	0
Albion,	1872	William Weitzel,	Arthur C. Townsend, *p.*	'91	'03	76	130	206	16	1	15	16	1	14	3	18	0	4
Alliance, *German,*	1903	J. A. Piper,	Otto Röhrig, *p.*	'91	'03	13	15	28	0	28	0	28	0	0	0	0	0	6
Alma,	1888	Will Downs,				30	94	124	13	17	8	25	1	8	7	16	7	0
Arborville, **Bradshaw,**	1876	Eugene L. Gray,	David E. French, *p.*	'85	'03	58	63	121	12	0	2	2	1	6	0	7	0	0
Arcadia,	1889	Mrs. L. B. Swaynie,	Henry A. Shuman, *p.*	'92	'03	33	48	81	4	7	8	15	1	3	0	4	5	0
Arlington,	1883	Mrs. H. Nonnamaker,	Guy H. Rice, *p. c.*	'96	'02	18	33	51	5	4	2	6	0	3	3	6	1	0
Ashland,	1871	Fred A. Koehler,	J. William Carson, *p.*	'89	'03	61	135	196	37	3	2	5	2	11	0	13	3	0
Aten,	1882	Edwin C. Vose,	Alpheus J. Iden, *p.*	'83	'03	10	15	25	9	0	0	0	0	0	3	3	0	0
Aurora,	1872	Mrs. J. B. Hainer,	Albert E. Ricker, *p.*	'88	'01	56	110	166	25	26	3	29	2	15	0	17	16	2
Avoca,	1865	Mrs. Oliver Harmon,	Joseph H. Bennett, *p.*	'01	'01	17	35	52	10	9	3	12	0	1	0	1	0	0
Baker,	1900	Mrs. Grace Kerr,				3	6	9	5	0	0	0	0	0	0	0	0	0
Basset,	1903	Mrs. Carrie A. Olson,				9	16	25	0	0	0	0	0	0	0	0	0	0
Bazile, **Le Blanc,**	1888	Samuel B. Lincoln,				20	27	47	7	0	1	1	0	0	1	1	0	4
Beatrice,	1884	Francis A. Miller,	George W. Crofts, *p.*	'65	'92	49	97	146	3	5	4	9	0	3	2	5	0	0
Beaver Creek, **Guide Rock,**	'86	Mrs. W. Adams,				7	9	16	0	1	0	1	0	0	1	1	0	0
Beemer,	1899	Miss Emma Fehlman,	George Scott, *p.*	'77	'08	11	37	48	13	1	0	1	0	5	0	5	0	0
Bertrand,	1885	Mrs. Carrie A. Pedley,	John Croker, *p.*	'88	'04	12	20	32	9	0	0	0	1	1	0	2	0	0
Bingham,	1900	Mrs. Lillie Edmondson,	Willet D. King, *p.*	'97	'03	5	5	10	2	0	0	0	0	2	0	2	0	0
Bladen,	1886																	
Blair,	1870	J. B. Adams,	James W. Larkin, *p.*	'97	'01	25	63	88	14	0	5	5	1	3	0	4	0	2
Bloomfield,	1891	Mrs. Martha Bagley,	Robert Graham, *p.*	'03	'03	22	43	65	0	0	5	5	2	1	26	29	0	0
Brewster,	1899	Mrs. S. M. Van Neste,	Joseph C. Noyce, *p.*	'02	'04	30	30	60	12	4	2	6	1	3	0	4	2	0
Brule,	1896	Oliver Cooney,	[Thomas Jones, *Stud.*]			5	11	16	1	0	0	0	0	0	0	0	0	0
Bruning,	1900	Arthur C. Wells,				12	23	35	5	0	0	0	0	3	0	3	0	0
Brunswick,	1891	Miss Inger M. Peterson,	Charles M. Thomas, *p.*	'98	'03	14	23	37	8	2	2	4	0	2	0	2	0	0
Burwell,	1888	Mrs. Mary Coffin,	James B. Stocking, *p.*	'80	'03	25	47	72	13	5	5	10	0	8	0	8	4	0
Butte,	1891	Miss Maud Luber,	Parley B. West, *p.*	'73	'02	18	41	59	25	1	2	3	0	1	0	1	0	0
Butte, *German,*	1895	Edward Esterling,	Henry Hess, *p.*	'64	'03	24	24	48	2	2	0	2	0	2	0	2	0	7
Cambridge,	1883	W. H. Faling,	J. Perry Ratzell, *p.*	'00	'03	39	76	115	14	1	0	1	0	18	0	18	1	0
Campbell,	1875	Mrs. Alice Johnson,	Francis Pile, *p.*	'96	'03	8	14	22	2	1	0	1	0	0	1	1	1	0
Camp Creek, **Nebr.City,**	'68	Calvin Bradt,	John Jefferies, *p.*	'77	'02	13	22	35	4	2	1	3	2	0	0	2	2	0
Carroll,	1891	John R. Hamer,				44	38	82	2	0	39	39	0	2	0	2	0	2
Cedar Creek, **Elgin,**	1872	Sarah E. Swett,				1	2	3	0	0	0	0	1	0	0	1	0	0
Center,	1901	Mrs. J. W. Racely,	Julius H. Kraemer, *p.*	'02	'03	6	10	16	0	1	0	1	0	0	0	0	0	1
Chadron,	1885	Arthur G. Kennedy,	John H. Andress, *p.*	'97	'01	56	94	150	36	7	12	39	1	10	0	11	19	3
Clarks,	1878	Mrs. Sidney S. All,	Mrs. Eliza B. Perkins, *p.*	'93	'99	38	66	104	17	26	5	11	0	14	0	14	2	0

SUNDAY SCHOOLS AND BENEVOLENCE.

CHURCHES.	SUNDAY SCHOOL.				Y.P.S.	BENEVOLENCE.									Legacies.	Home Exp.
Place.	Superintendent.	Mem.	Av.	Fam.	Members.	Foreign.	Ed'n.	Ch. B'd'g.	Home M.	A. M. A.	S. S.	Min. Aid.	Other.	TOTAL.		
Addison,	Adolph Hilfiker,	58	40	16	16	$2	$ 0	$ 0	$2	$ 0	$1	$ 0	$ 0	$5	$ 0	$975
Ainsworth,	Walter E. Mosely,	147	78	45	40	18	7	8	25	7	8	0	1	74	0	2,606
Albion,	Oscar M. Needham,	135	111	60	50	93	35	16	115	20	14	28	168	489	0	1,820
Alliance, *Ger.*,	Rev. O. Röhrig,	50	35	18		0	0	0	2	0	0	0	5	7	0	600
Alma,	Z. T. Kemper,	109	80	40	73	0	12	100	35	0	0	0	0	147	0	810
Arborville,	F. N. Recknor,	125	75	50	27	15	50	4	21	5	20	4	0	119	0	860
Arcadia,	Charles Donnell,	88	74	80	46	0	0	0	21	0	0	0	0	21	0	529
Arlington,	J. C. Blackburn,	50	40	50	35	10	55	0	11	0	6	0	35	117	0	650
Ashland,	Rev. J. William Carson,	110	70	100	40	54	3	20	120	0	15	0	0	212	0	2,300
Aten,				36		0	0	0	0	0	0	0	0	0	0	1,625
Aurora,	Rev. A. E. Ricker,	h 205	138	125	78	109	107	12	54	20	42	8	48	400	0	1,616
Avoca,	George Rowland,	93	46	50	40	21	51	0	7	8	7	2	0	96	0	921
Baker,	Mrs. McCloed,	60	40	12		0	0	2	0	0	0	0	0	2	0	80
Basset,	Mrs. Carrie Olson,	25	20	20		0	0	0	0	0	0	0	0	0	0	16
Bazile,				20	25	1	0	0	49	0	0	6	0	56	0	62
Beatrice,	Maria P. Upson,	125	85	65	35	20	10	10	42	0	20	0	40	142	0	1,500
Beaver Creek,	Mrs. E. Monier,	43	30	8		6	3	3	21	0	0	3	2	38	0	106
Beemer,	W. L. Crosby,	100	80	50		0	5	0	0	0	0	0	0	5	0	70
Bertrand,	W. Ross Pedley,	60	38	25	20	8	0	2	9	0	5	5	0	29	0	306
Bingham,	John T. Burton,	28	15	12		0	0	0	6	0	0	0	10	16	0	77
Bladen,																
Blair,	J. B. Adams,	112	77	40	30	39	34	6	12	7	15	8	0	121	0	854
Bloomfield,	W. J. Shallcross,	119	71	50		0	0	0	13	0	8	0	3	24	0	1,152
Brewster,	A. F. Carlson,	35	15	32	33	0	2	4	3	0	3	0	0	12	0	451
Brule,	James T. Ryan,	50	27	14		0	0	0	0	0	0	0	0	0	0	101
Bruning,	S. W. Wells,	115	75	20	15	0	0	0	6	0	0	0	0	6	0	175
Brunswick,	Andrew Tesdall,	60	36	50	0	2	9	2	13	0	0	0	0	26	0	200
Burwell,	Mrs. Clara Bunnell,	h 70	39	40		5	0	0	5	0	8	0	5	23	0	474
Butte,	E. A. Lucke,	65	40	30	44	4	2	7	2	6	3	134	19	177	0	365
Butte, *Ger.*,	Ludwig Horst,	30	20	24	0	5	0	40	7	0	0	0	0	52	0	325
Cambridge,	U. S. G. Chandler,	158	84	80	50	0	15	0	88	16	9	0	0	128	0	1,129
Campbell,	G. A. Harris,	50	26	13	0	0	0	0	5	0	4	0	11	20	0	232
Camp Creek,	Ernest Jefferies, R. F. D. 3.	50	35	25	0	6	7	1	15	3	10	0	9	51	0	417
Carroll,	John L. Sylvanus,	130	78	22	60	0	0	5	7	0	0	0	0	12	0	180
Cedar Creek,	Sarah E. Swett,	h4	4	1	0	0	0	0	2	0	2	7	1	12	0	0
Center,	Miss A. Collin,	35	26	20	0	0	0	0	10	0	0	0	0	10	0	380
Chadron,	L. M. Oberkotter,	h125	75	90	60	35	537	6	35	10	11	6	10	650	0	900
Clarks,	J. B. Philbrook,	91	51	45	50	18	0	4	10	0	2	0	0	34	0	745

CHURCHES.		CLERKS.	MINISTERS.				MEMBERS.				ADMITTED.			REMOVED.					
City or Town.	Org.	Name.	Name.	Ord.	C'd.		Ma.	Fe.	To.	Ab.	C.	L.	To.	Di.	L.	Dc.	To.	Ad.	Inf.
Clay Center,	1882	Miss Josie Noble,					31	79	110	24	6	7	13	1	6	0	7	5	0
Clemen,	1901	Mrs. Amy Brown,					4	9	13	1	0	0	0	0	4	0	4	0	0
Columbus,	1867	Miss Bessie Sheldon,	George A. Munro, *p.*	'94	'00		49	105	154	30	11	16	27	1	11	0	12	4	1
Comstock,	1903	Mrs G.F.Bartholomew,	Sanford A. VanLuven, *p.*	'02	'04		5	11	16	4	12	4	16	0	4	0	4	0	0
Cortland,	1875	J. H. Robbins,	Charles G. Oxley, *p.*	'93	'04		31	42	73	5	2	2	4	3	8	0	11	2	0
Cowles,	1883	Henry G. Keeney,	Samuel Deakin, *p.*	'66	'04		25	37	62	10	1	9	10	0	4	3	7	1	0
Crawford,	1889	Mrs. John J. Cleland,	Gilbert L. Shull, *p.*	'83	'01		20	59	79	24	0	3	3	0	3	0	3	0	4
Creighton,	1872	Mrs. Lizzie S. Gillette,	Amasa A. Brown, *p.*	'61	'03		28	74	102	9	0	2	2	0	6	0	6	0	0
Crete,	1871	Mrs. Sarah A. Andress,	John W. Cowan, *p.*	'74	'01		123	182	305	40	13	19	33	2	19	0	21	9	7
" *German*,	1876	Doede Smith,	Karl L. Stahl, *p.*	'02	'02		29	40	69	0	1	0	1	1	0	0	1	0	5
Crofton, Weigand,	1885	Minnie F. Gadow,	Alpheus J. Iden, *p.*	'76	'03		6	6	12	2	0	0	0	0	8	0	8	0	2
Cummings Park, Taylor,	1900	Lewis F. Ruppel,	Thomas Evans, *p.*	'00	'04		6	8	14	8	0	0	0	0	2	0	2	0	0
Curtis,	1888	B. K. Schaeffer,	Francis W. Gardner, *p.*	'75	'04		49	22	71	15	0	1	1	0	2	0	2	0	0
Daily Branch, New Castle,	1890	Chas. H. Schram,	Geo. W. Schroeder, *p.*	'00	'03		6	17	23	2	0	0	0	0	0	0	0	0	3
Danbury,	1898	Warney Simonson,					12	19	31	5	0	0	0	0	4	2	6	0	1
David City,	1878	Mrs. John Zeilinger,	Edwin Booth, Jr., *p.*	'97	'02		35	106	141	27	0	2	2	2	13	8	23	1	3
DeWeese, *German*,	1896	Karl S. Blau,					15	12	27	1	0	0	0	0	0	0	0	0	2
De Witt,	1873	Mrs. Lucy Chinnock,	Martin J. Millard, *p.*	'00	'02		18	42	60	12	11	2	13	2	4	6	12	10	2
Dodge,	1887	Mrs. A. J. Hasson,	Albert C Miller, *p.*	'92	'02		15	21	36	3	2	6	8	0	2	0	2	0	2
Doniphan,	1884	Mrs. B. Wilson,	William A. Alcorn, *p.*	'96	'02		30	52	82	0	6	6	12	0	3	0	3	4	0
Dustin,	1886	Mrs. Grace Hughes,	John T. Ellis, *p. c.*	'03	'03		10	18	28	0	8	2	10	0	7	0	7	8	2
Eagle,	1886	Cobe S. Venner,					12	18	30	2	6	1	7	2	0	2	4	2	0
Eureka,	1896	Mrs. Jay Posson,					9	11	20	0	0	0	0	0	0	0	0	0	0
Eustis,	1894	Mrs. E. L. Chatfield,	G. A. Gardiner, *p.*		'04		4	23	27	0	2	1	3	0	0	0	0	1	0
Exeter,	1872	Mrs. S. H. Lusk,	William B. Payne, *p.*	'91	'02		37	64	101	5	17	6	23	1	0	0	1	13	3
Fairfield,	1872	Eugene W. Smith,	Garvin H. Wright, *p.*	'99	'03		31	50	81	0	0	12	12	0	5	0	5	0	0
Fairmont,	1872	J. O. Deland,	Charles H. Beaver, *p.*	'99	'99		53	101	154	17	8	5	13	0	5	0	5	2	11
Fairview, Dodge,	1896																		
" Trenton,	1895	Mrs. M. E. Duckworth,					10	19	29	8	0	0	0	0	0	0	0	0	0
Farnam,	1887	Mrs. M. D. Watt,	John E. Craig, *p.*	'01	'03		18	32	50	11	4	2	6	1	2	0	3	1	0
Fort Calhoun,	1890	Miss G. C. Pettingill,					7	23	30	5	3	4	7	0	7	0	7	3	0
Franklin,	1873	Heman Platt,	Truman O. Douglass, jr., *p.*	'97	'02		84	116	200	28	6	8	14	2	7	28	37	0	1
Fremont,	1857	Charles W. Mulloy,	John Doane, *p.*	'84	'02		117	255	372	73	5	14	19	4	18	0	22	4	7
Friend,	1875	C. A. Moeller,	Perry A. Sharpe, *p.*	'98	'03		44	88	132	12	37	12	49	0	12	0	12	16	7
" *German*,	1883	John Rohrig,	William F. Vogt, *p.*	'89	'04		27	25	52	2	4	0	4	0	2	0	2	0	10
Geneva,	1886	Miss Nellie Williams,	Thomas Griffiths, *p.*	'95	'98		28	87	115	25	6	6	12	1	2	1	4	5	0
Genoa,	1880	G. A. Mollin,	C. Marshall Lowe, *p.*	'92	'02		19	40	59	11	1	12	13	0	3	1	4	1	1
Germantown, *German*,	1891	John Koch,	G. L. Brakemeyer, *p.*	'85	'04		30	30	60	0	0	0	0	1	2	2	5	0	3
"	1900	Miss Iona Hans,	G. L. Brakemeyer, *p.*	'85	'04		15	25	40	0	1	0	1	0	3	0	3	1	0
Grafton,	1878	Dea. A. W. Giffen,	Charles C. Hammond, *p.*	'98	'03		19	38	57	6	0	0	0	0	3	1	4	0	0

CHURCHES.	SUNDAY SCHOOL.				Y.P.S.	BENEVOLENCE.									Legacies.	Home Exp.
Place.	Superintendent.	Mem.	Av.	Fam.	Members.	Foreign.	Ed'n.	Ch. B'd'g.	Home M.	A. M. A.	S. S.	Min. Aid.	Other.	TOTAL.		
Clay Center,	R. V. Clark,	90	76	40	40	23	0	15	0	0	8	0	0	46	0	1,585
Clemen,	S. M. Hickman,	50	30	50		9	7	5	10	6	7	0	8	52	0	315
Columbus,	C. G. Hickok,	140	90	85	50	101	11	13	73	19	17	20	16	270	0	1,900
Comstock,						0	0	0	0	0	0	0	0	0	0	0
Cortland,	A. B. McNickle,	90	78	100	35	16	10	10	13	5	0	0	0	54	0	840
Cowles,	Arthur Stearn,	40	20	50	0	3	2	3	4	2	2	0	0	16	0	470
Crawford,	P. Brown,	90	55	65	30	21	22	10	40	9	19	7	0	128	0	724
Creighton,	Miss Ada B. Brown, Baz. M'ls,	28	18	35		4	0	4	7	5	0	0	0	20	0	259
Crete,	E. E. Benton,	m242	129	121	85	228	630	29	199	41	49	56	371	1,603	0	2,623
" *Ger.*	Harry Gasser,	45	40	50	23	10	10	7	40	0	0	15	0	83	0	550
Crofton,	J. Brewer,	50	30	25		2	0	0	4	0	3	0	0	8	0	60
Cummings Park,						0	0	0	0	0	0	0	0	0	0	0
Curtis,	J. W. Ridgeway,	135	60	25	100	4	0	4	11	0	22	0	5	46	0	500
Daily Branch,	Gertie Grosvenor, Newcastle,															
Danbury,	S. W. Stilgebouer,	35	25	30		0	0	4	0	0	4	0	0	8	0	182
David City,	Miss Rose Etting,	125	90	90	·12	10	0	5	24	0	12	8	11	70	0	7,500
DeWeese, *Ger.*,		15	10	10		3	0	3	14	0	0	3	5	28	0	140
De Witt,	Mrs. M. J. Millard,	100	60	150	53	3	0	1	4	0	2	0	0	10	700	756
Dodge,	Mrs. Catharine Reed,	125	52	45		7	0	6	12	0	4	0	0	29	0	635
Doniphan,	E. E. Dominy,	100	80	55	30	11	2	3	7	2	11	4	8	48	0	626
Dustin,	J. D. Bloom,	50	35	30		0	0	3	17	0	9	0	0	29	0	560
Eagle,	Joseph Brown,	12	7	10	0	0	0	0	0	0	0	0	0	0	0	206
Eureka,	J. E. Rhodes, Palisade,	35	25			0	0	0	0	0	0	0	0	0	0	25
Eustis,	A. J. Baker,	35	25	9	0	7	0	3	5	0	0	0	0	15	0	292
Exeter,	Charles C. Smith,	h80	111	48	48	71	31	12	62	27	29	7	15	254	0	933
Fairfield,	Eugene W. Smith,	60	36	20	0	0	5	0	0	0	0	0	0	5	0	770
Fairmont,	Thomas M. Wright,	150	96	95	37	77	48	6	56	13	31	3	135	369	0	1,276
Fairview,																
"	Mrs. M. E. Duckworth,	20	15	7		0	0	0	0	0	0	0	0	0	0	25
Farnam,	A. D. McNickle,	40	25	20	20	1	0	0	1	0	2	0	0	4	0	26
Fort Calhoun,	John Frisbe,	85	55		26	0	0	3	5	0	0	0	0	8	0	324
Franklin,	Miss Margaret Peery,	175	103	150	65	73	395	7	79	24	18	2	96	694	0	1,365
Fremont,	J. L. Laird,	390	213	200	78	165	38	25	317	33	15	28	0	621	0	3,545
Friend,	A. H. Staley,	140	84	100	55	39	18	22	24	8	18	9	15	153	0	1,592
" *Ger.*,	John Rohrig,	69	48	30	0	5	0	5	20	0	0	0	5	35	0	1,085
Geneva,	E. A. Van Vranken,	95	70	80	50	25	42	10	35	0	32	0	3	147	0	1,274
Genoa,	A. B. Campbell,	100	55	44	36	24	10	17	14	11	26	5	0	107	0	1,030
Germantown, *G.*,	Fred Koch,	30	20	30	0	10	0	5	15	0	0	0	5	35	0	1,185
"	Henry Hans,	63	35	25	20	0	0	10	0	0	0	0	0	10	0	307
Grafton,	Mrs. W. A. Stuckey,	h60	25	20	11	2	0	0	2	0	0	0	0	4	0	115

CHURCHES.		CLERKS.	MINISTERS.			MEMBERS.				ADMITTED.			REMOVED.				BAPT.	
City or Town.	Org.	Name.	Name.	Ord.	C'd.	Ma.	Fe.	To.	Ab.	C.	L.	To.	Dl.	L.	Dc.	To.	Ad.	Inf.
Grand Island,	1887	Mrs. Chris. Birk,	Abraham A Cressman, *p.*	'75	'01	33	60	93	12	10	3	13	1	8	2	11	5	3
Grant,	1887	Mrs. Annie Cockle,				12	23	35	6	0	0	0	1	4	0	5	0	0
Guide Rock, *German*,	1886	John R. Frey,				11	10	21	1	1	0	1	2	0	0	2	0	2
Hallam, *German*,	1893	Eilert Schnieder,	Edward L. Hobein, *p. c.*	'03	'03	58	52	110	2	57	3	60	0	0	0	0	0	4
Harbine,	1889	Clifton E. Campbell,	Julius E. Storm, *p.*	'75	'02	9	28	37	6	4	2	6	0	4	3	7	3	0
Harvard,	1872	Mrs. L. G. Hurd,				52	93	145	20	2	2	4	2	7	1	10	2	0
Hastings,	1872	Mrs. F. F. Carruthers,	Theodore C. Hunt, *p.*	'90	'01	71	119	190	38	10	5	15	5	15	0	20	0	2
" *German*,	1890	Casper Amen,	Chr'n W. Wuerrschmidt, *p.*	'85	'95	70	70	140	0	20	0	20	0	0	0	0	0	21
Havelock,	1892	Miss Jennie Dray,	Isaac McRae, *p.*	'94	'04	18	38	56	14	2	11	13	0	1	0	1	0	0
Hayes Co., *Ger.*, Eureka,	'86	H. Wach,	Gustav. L. Henkelmann, *p.*	'99	'02	5	5	10	0	0	0	0	0	0	3	3	0	0
Hay Springs,	1885	Mrs. B. R. Waterman,	George W. Knapp, *p.*	'66	'02	11	45	56	13	17	4	21	1	3	0	4	12	1
Hemingford,	1886	Emil R. Rockey,	John H. Embree, *p.*	'77	'03	10	16	26	5	0	0	0	1	3	0	4	0	1
Hildreth,	1891	Miss Cora Neff,	George T. Noyce, *p.*	'94	'01	19	25	44	6	0	0	0	0	4	0	4	0	0
Holdrege,	1891	Miss M. D. Douglass,	[Annie E. Switzer, *Lic.*]		'03	30	57	87		1	2	3	2	6	31	39	0	0
Howells,	1887	Mrs. Jessie Hammon,	Albert C. Miller, *p.*	'92	'02	6	19	25	9	3	3	6	0	2	0	2	0	3
Hyannis,	1889	Mrs. Mamie Unkefer,	Willet D. King, *p.*	'97	'03	12	17	29	2	0	5	5	0	1	0	1	0	0
Indian Creek, Red Cloud,	'97																	
Indianola,	1875	Miss May Hotze,	Newman H. Hawkins, *p.*	'02	'03	46	62	108	37	0	1	1	2	7	5	14	0	0
Inland, *Ger.*,	1877																	
Irvington, Benson,	1866	J. Kelley McCombs,	Griggs H. Rawson, *p.*	'02	'04	43	52	95	7	3	4	7	0	2	0	2	0	4
Kearney,	1872	Dea. C. A. Murch,	Jacob Flook, *p.*	'80	'03	35	64	99	8	18	18	36	1	1	0	2	3	0
Keystone, Loomis,	1896	Dea. David E. Hart,				8	7	15	3	0	0	0	0	0	0	0	1	0
" Bertha,	1900	Mrs. J. E. Leonard,	[Thomas Jones, *Stu.*]		'03	9	10	19	0	0	0	0	0	0	0	0	0	0
Kilpatrick,	1888	[Rev. J. E. Storm,]				2	9	11	0	0	0	0	0	0	0	0	0	0
Leigh,	1887	Mrs. Sidney A. Bayer,	J. Franklin Smith, *p.*	'93	'99	46	66	112	24	4	0	4	0	10	21	31	0	5
Lincoln, 1st,	1866	Howard J. Whitmore,	John E. Tuttle, *p.*	'83	'03	162	341	503	119	21	42	63	4	21	0	25	10	3
" Plymouth,	1887	Orville A. Andrews,	Christopher R. Hamlin, *p.*	'99	'02	79	151	230	0	8	20	28	2	13	29	44	6	0
" *Ger.*,	1889	Peter Scheidt,	John Lich, *p.*	'85	'02	72	73	145	15	36	0	36	1	0	11	12	0	25
" Vine st.,	1890	E. R. Miller,	Motier A. Bullock, *p.*	'76	'99	87	170	257	23	7	30	37	2	10	2	14	2	5
" Butler av.,	1895	Mrs. Georgie Greene,	Miss Laura H. Wild, *p.*	'01	'01	23	55	78	6	11	2	13	0	3	0	3	7	3
" *Swedish*,	1895	Nels C. Carlson,	John E. Swanson, *p.*	'88	'02	7	17	24	1	2	1	3	0	1	0	1	0	0
" Zion, *German*,	1900	Adam Alles,	S. Hermann Schwab, *p.*	'89	'01	192	188	380	21	63	7	70	2	36	0	38	0	72
" Salem, *German*,	1901	George Heinrich,	Andrew Suffa, *p.*	'99	'01	70	86	156	0	6	12	18	1	0	0	1	0	38
Linwood,	1873	Mrs. Amanda Smith,	[Mrs. M. J. Dickinson, *Lic.*]		'02	17	26	43	7	5	2	7	0	1	0	1	1	0
Long Pine,	1884	F. W. McGill,				22	45	67	6	13	0	13	0	11	8	19	8	1
Loomis,	1898	A. M. Vandell,	John Croker, *p.*	'88	'04	13	32	45	12	4	2	6	1	5	0	6	3	1
Madrid,	1889	Mrs. C. H. Beaumont,				11	11	22	13	0	0	0	0	6	0	6	0	0
Maple Creek, Stanton,	1891	Edward Daniell,	John J. Klopp, *p.*	'90	'98	6	10	16	4	0	0	0	0	3	0	3	0	0
McCook,	1884	W. M. Stoner,	Geo. A. Conrad, *p.*	'91	'03	33	44	77	11	4	13	17	0	14	8	22	4	0
" *Ger.*,	1887	George Schmidt,	G. L. Henkelmann, *p.*	'99	'02	50	46	96	0	26	0	26	1	7	11	19	0	29

CHURCHES.	SUNDAY SCHOOL.				Y.P.S.	BENEVOLENCE.									Legacies.	Home Exp.
Place.	Superintendent.	Mem.	Av.	Fam.	Members.	Foreign.	Ed'n.	Ch. B'd'g.	Home M.	A. M. A.	S. S.	Min. Aid.	Other.	TOTAL.		
Grand Island,	Miss Margaret Brown,	h110	75		35	9	6	7	23	7	14	4	40	110	0	1,000
Grant,	B. F. Hastings,	30	22	25	0	0	0	0	9	2	0	0	0	11	0	210
Guide Rock, *Ger.*		15	10	12	0	2	0	1	10	0	0	0	0	13	0	80
Hallam, *Ger.*,	Valentine Glebe,	82	60	46	35	10	0	10	30	0	0	0	0	50	0	1,600
Harbine,	John G. Wiese,	45	30	40	25	5	0	0	5	0	2	0	0	12	0	380
Harvard,	S. J. Rice,	135	74	70	25	22	0	16	39	7	21	28	25	158	0	910
Hastings,	George F. Work,	125	96	50	35	94	111	50	100	42	22	0	0	419	0	1,875
" *Ger.*,	George Amen,	150	100	120		10	45	8	41	5	0	5	49	163	0	450
Havelock,	Sheldon L. Kier,	140	75	75	20	0	6	9	0	0	0	0	0	15	0	600
Hayes Co., *Ger.*,						0	0	0	0	0	0	0	0	0	0	10
Hay Springs,	A. Williams,	50	37	31	19	18	5	5	10	0	7	4	4	53	0	337
Hemingford,	Mrs. Mary E. Fosket,	40	33	26	15	4	1	1	7	1	5	0	0	19	0	230
Hildreth,	R. M. Trumbull,			20		7	0	2	9	0	0	0	0	18	0	346
Holdrege,	H. L. Randall,	h150	60	60	50	41	0	2	31	0	8	0	11	93	0	609
Howells,	Bert Chilcoot,	50	25	40		6	0	0	8	0	4	0	2	20	0	225
Hyannis,	Mrs. R. M. Moran,	60	43	80	28	0	0	0	12	0	4	0	6	22	0	482
Indian Creek,																
Indianola,	Mrs. N. H. Hawkins,	60	47	30		9	15	6	15	6	17	5	12	85	0	760
Inland, *Ger.*,																
Irvington,	Clyde R. Brewster,	91	67	150	39	30	0	6	29	9	0	1	59	134	0	952
Kearney,		110	68	70	35	25	0	12	38	0	13	0	0	88	0	1,817
Keystone,	James Snodgrass,	33	23	12	0	19	0	0	2	2	0	1	0	24	0	128
"	David P. Hollaway,	30	20	10	17	0	0	0	6	0	11	0	0	17	0	90
Kilpatrick,						0	0	0	0	0	0	0	0	0	0	0
Leigh,	Geo. W. Kibler,	150	75	100	22	10	5	5	21	5	9	0	0	55	0	925
Lincoln, 1st,	C. M. Mayne,	225	175	400	85	337	10	10	71	0	0	75	57	560	0	9,100
" Plymouth,	Sewall A. Sanderson,	201	128	100	112	151	231	13	134	33	22	10	118	712	0	3,273
" *Ger.*,	Alexander Wei Kesser,	125	85	45	35	20	0	0	0	0	0	8	15	43	0	721
" Vine st.,	J. F. Stevens,	270	156	115	88	80	71	23	94	17	22	8	36	351	0	2,408
" Butler av.,	Mrs. L. P. Hartley,	h166	75	80	22	13	12	2	23	7	0	3	6	66	0	627
" *Swed.*,	A. W. Larson, 2427 D.	18	15	30	10	0	0	0	8	0	0	0	30	38	0	720
" Zion, *Ger.*,	Jacob Weber, 325 H St.,	280	220	200	73	147	100	100	0	0	4	6	60	417	0	1,300
" Salem, *Ger.*,	Henry Gropp, No. 9th St.,	150	100	105	60	10	10	8	40	0	10	8	25	111	0	800
Linwood,	William J. Blair,	65	50	20	15	16	107	5	38	9	9	3	5	192	0	477
Long Pine,	Mrs. Fidelia C. Clift,	45	30	50	18	2	7	0	13	4	9	0	0	35	0	650
Loomis,	W. A. Forsyth,	38	30	11	0	23	0	0	4	2	5	0	0	34	0	370
Madrid,	Thos. Young,	30	20			0	0	0	5	0	0	0	0	5	0	80
Maple Creek,						0	25	0	0	0	0	0	0	25	0	60
McCook,	Robert Rodgers,	130	75	150	20	0	0	12	5	0	0	0	5	22	0	1,151
" *Ger.*,	Jacob Frank,	92	70	70	59	51	48	8	28	0	34	2	35	206	0	1,513

CHURCHES.		CLERKS.	MINISTERS.				MEMBERS.				ADMITTED			REMOVED.				BAPT.	
City or Town.	Org.	Name.	Name.	Ord.	C'd.		Ma.	Fe.	To.	Ab.	C.	L.	To.	Di.	L.	Dc.	To.	Ad.	Inf.
Milford,	1869	Mrs. Geo. E. Salladin,					34	47	81	17	0	2	2	2	8	27	37	0	1
Minersville,	1893	Alfred Markley,	John Jefferies, *p.*	'77		'02	11	15	26	9	3	0	3	0	0	0	0	2	4
Monroe,	1869	E. B. Dannals,	[W. F. Benjamin, *Bap.*]				6	9	15	0	1	0	1	1	0	0	1	0	1
Morning Star, **Ogalalla,**	1896	Mrs. Anna Dresslar,	[Thomas Jones, *Stu.*]				11	14	25	2	0	1	1	0	0	0	0	0	0
Mortimer Ranch, **Madison,**	'01	Mrs. Matilda Felt,					3	6	9	0	0	0	0	1	0	0	1	0	0
Mumper, **Pawlet,**	1901	Mrs. Jessie Snow,					1	6	7	0	0	0	0	0	0	0	0	0	0
Naper, *Ger.*,	1893	Henry Korb,	Henry Hess, *p.*	'64		'03	12	12	24	0	4	0	4	0	0	0	0	0	0
"	1899	G. A. Erikson,	William A. Hensel, *p.*	'96		'03	4	17	21	1	10	0	10	0	0	0	0	6	6
Naponee,	1881	Clara Dow,					14	25	39	0	0	0	0	0	3	0	3	0	0
Nebraska City,	1863	Edward W. Clark,					9	21	30	7	0	0	0	1	0	0	1	0	0
Neligh,	1875	James M. McAllister,	Victor F. Clark, *p.*	'83		'03	53	151	204	37	1	8	9	1	9	35	45	2	0
New Castle,	1884	George K. Johnson,	George W. Schroeder, *p.*	'00		'03	26	45	71	8	11	11	22	0	3	14	17	2	3
Newman's Grove,	1900	Edwin H. Gerhart,	Ernest L. Wismer, *p.*	'99		'03	22	39	61	6	7	8	15	1	1	0	2	6	0
Noble, **Indianola,**	1899	J. F. Hough,	Newman H. Hawkins, *p.*	'01		'04	12	11	23	0	0	0	0	1	0	0	1	0	0
Norfolk, 1st,	1870	T. E. Odiorne,	William J. Turner, *p.*	'88		'01	74	100	174	28	2	2	4	2	8	0	10	2	10
" 2d,	1893	Mrs. Clara C. Imlay,	William Haresnape, *p.*	'90		'03	37	57	94	14	0	4	4	0	6	0	6	0	2
Ogalalla,	1884	Miss K. Feather,	Calvin W. Duncan, *p.*	'94		'03	31	57	88	4	4	5	9	0	3	0	3	4	0
Olive Branch, **Crete,**	1875	Rev. William Suess,	William Suess, *p.*	'76		'96	21	22	43	0	5	0	5	2	0	0	2	0	3
Omaha, 1st,	1856	Miss P. L. Shurtz,	Hubert C. Herring, *p. c.*	'87		'98	90	216	306	0	27	35	62	3	25	19	47	10	5
" St. Mary's av.,	1883	Elmer G. Cochran,	Robert Yost, *p.*	'96		'02	137	246	383	0	9	22	31	2	23	0	25	2	5
" Plymouth,	1885	Charles H. Rich,	Arthur J. Folsom, *p.*	'03		'04	43	77	120	28	0	0	0	1	11	33	45	0	1
" Saratoga,	1886		F. Edmonds Henry, *p.*	'00		'00	11	51	62	9	13	7	20	0	0	0	0	13	3
" *German,*	1885	H. A. E. Bruechert,	F. H. W. Bruechert, *p.*	'60		'85	12	21	33	0	2	1	3	0	0	0	0	0	4
" Cherry Hill,	1886	Chas. R. Thompson,	Herbert L. Mills, *p.*	'03		'03	24	41	65	15	15	2	17	0	6	0	6	8	0
" Hillside,	1886	Miss Fannie Goodell,	W. Francis Berger, *p.*	'89		'03	30	71	101	14	15	5	20	2	4	9	15	6	4
" Park Vale,	1895	Mrs. H. H. Brusean,	Herbert L. Mills, *p.*	'03		'03	11	23	34	12	0	3	3	0	0	0	0	0	0
Paisley, **Unadilla,**	1892	Henry T. Avery,	[C. L. Meyers, *M. E.*]				16	18	34	6	0	0	0	1	1	0	2	0	0
Palisade,	1889	Miss Cora Liston,					9	18	27	0	0	0	0	0	0	0	0	0	0
Park, **Elgin,**	1885		John Roberts, *p.*	'76		'01	32	41	73	5	5	2	7	0	1	2	3	5	2
Petersburg,	1894	Miss Ella A. Carlton,	Jordan M. Kokjer, *p.*	'97		'03	13	44	57	2	2	3	5	0	5	0	5	1	1
Pickrell,	1886	Miss Bertha Whitmer,	[J. S. Medlin, *M. E.*]			'03	16	26	42	5	1	7	8	0	2	0	2	0	0
Pierce,	1880	Miss Grace M. Clark,	George E. Taylor, *p.*	'80		'00	31	53	84	9	2	3	5	0	2	0	2	0	0
Plainview,	1903	Gilbert F. Durland,	Joseph J. Parker, *p.*	'68		'03	30	40	70	0	60	10	70	1	2	0	3	50	20
Plymouth, 1st,	1872	Hanford N. Strain,	Julius E. Storm, *p.*	'75		'02	17	20	37	14	2	2	4	0	0	0	0	1	0
" 2d,	1894	W. F. Ware,					7	8	15	0	0	0	0	0	1	0	1	0	0
Princeton, *Ger.*, **Firth,**	1874	Friedrich Bösiger,					38	32	70	0	0	0	0	0	2	0	2	0	0
Ravenna,	1886	Miss Ella B. Pool,	Seth H. Buell, *p.*	'03		'03	16	42	58	14	2	1	3	1	3	0	4	1	0
Red Cloud,	1873	Mrs. H. E. Howard,					17	59	76	17	1	8	9	1	12	15	28	0	0
Reno, **Antioch,**	1891	Mrs. N. B. Berry,	Jehu H. Embree, *p.*	'77		'03	6	9	15	0	0	0	0	0	0	0	0	0	0
Rising City,	1875	Mrs. Mary E. Judd,					23	43	66	8	3	1	4	1	6	5	12	0	0

CHURCHES.	SUNDAY SCHOOL.				Y.P.S.	BENEVOLENCE.									Lega-cies.	Home Exp.
Place.	Superintendent.	Mem.	Av.	Fam.	Mem-bers.	For-eign.	Ed'n.	Ch. B'd'g.	Home M.	A. M. A.	S. S.	Min. Aid.	Other.	TOTAL.		
Milford,	Louis Runnalls,	70	46	32		36	0	0	23	5	0	0	0	64	0	698
Minersville,	Alfred Markley,	60	50	50		3	2	0	3	0	2	0	0	10	0	118
Monroe,	William Pollard, Genoa,	28	21	15		0	0	0	3	0	0	0	0	3	0	
Morning Star,	Alfred W. Richmond, Grant,	50	29	10	0	0	0	0	3	0	0	0	0	3	0	100
Mortimer Ranch,						0	0	0	0	0	0	0	0	0	0	0
Mumper,						0	0	0	0	0	0	0	0	0	0	0
Naper, *German*,	Henry Korb,	25	20	20	0	0	0	12	5	0	0	0	0	17	0	100
"	G. A. Erikson,	40	24			0	0	5	0	0	0	0	0	5	0	343
Naponee,	Henry Fox,	70	44			0	0	0	11	0	0	0	0	11	0	246
Nebraska City,				15		0	0	0	4	0	0	0	0	4	0	0
Neligh,	J. E. Taylor,	h215	107	50	50	58	266	16	52	5	17	2	5	421	0	1,366
New Castle,	F. L. Crowley,	150	85	40	30	8	0	0	6	5	12	0	0	31	0	3,915
Newman's Gr.,	C. A. Miller,	88	68	35	47	7	0	13	22	7	6	0	0	55	0	1,042
Noble, Indianola,	Mrs. J. W. Ireland,	26	5	20		0	0	0	0	0	0	0	0	0	0	0
Norfolk, 1st,	Alfred Osborne,	100	58	40	21	60	0	18	9	10	15	0	0	112	0	2,000
" 2d,	Glen B. Ogden,	85	38	100	25	0	0	0	7	0	0	0	0	7	0	890
Ogalalla,	J. W. Welpton,	85	38	25	30	3	37	4	9	0	41	0	10	104	0	950
Olive Branch,	Edward Weilage,	45	35	20	20	10	0	6	11	10	0	10	0	47	0	250
Omaha, 1st,	Frank Crawford, m	h390	250	190	34	351	200	0	337	14	18	41	287	1,248	0	7,139
" St. Mary's av.,	T. W. Blackburn,	300	166		53	167	1	0	191	0	63	20	154	596	0	6,484
" Plymouth,	C. B. Withey,	99	74		65	36	10	0	100	0	0	0	100	246	0	1,552
" Saratoga,	John Morrison,	160	100	150	40	5	0	2	20	3	6	3	0	39	0	1,150
" *German*,	Rev. F. H. W. Bruechert,	101	78		0	0	9	0	0	0	0	0	0	9	0	156
" Cherry Hill,		105	75	40		15	0	5	8	0	4	0	0	32	0	500
" Hillside,	D. Burr Jones,	160	125	82	50	22	0	0	44	0	0	0	0	66	0	1,270
" Park Vale,	Wm. C. Mooney,	95	65	25	32	0	0	0	10	0	0	0	12	22	0	354
Paisley,	Mrs. Jennie Kent,	25	18			6	0	0	5	0	5	0	0	16	0	255
Palisade,	Mrs. A. J. Vennum,	75	50	15	20	0	0	8	0	0	5	0	0	13	0	152
Park,	E. C. Clark,	80	42	20	31	0	0	2	26	0	0	0	2	30	0	327
Petersburg,	Dea. B. P. Reynolds,	74	60	50	36	0	0	7	5	0	0	0	0	12	0	665
Pickrell,	J. E. Whitmer,	77	42	22	16	15	14	4	24	0	2	0	0	59	0	407
Pierce,	William N. Stevenson,	125	88	45	41	37	70	11	26	16	12	4	0	176	0	1,500
Plainview,	Hubert Buckingham,	50	40	40	35	13	5	0	5	0	6	0	0	29	0	1,158
Plymouth, 1st,	Dea. Henry Nelson,	30	15	15	0	20	0	0	16	0	0	0	0	36	0	155
" 2d,	W. F. Ware,	60	40	25	0	5	0	2	3	0	3	0	0	13	0	330
Princeton, *Ger.*,	John Pietenpool, Princeton,	55	40	20		6	0	6	6	6	0	7	0	31	0	650
Ravenna,	C. A. Clark,	98	56	75	16	25	0	3	20	0	11	0	5	64	0	740
Red Cloud,	E. J. Overing,	152	67	70	0	8	14	11	7	0	10	0	0	50	0	1,088
Reno,	Mrs. N. B. Berry,	20	20	4		2	2	1	2	0	7	1	0	15	0	50
Rising City,	E. Grubb,	59	33	30	25	3	4	7	0	0	0	0	0	14	0	424

CHURCHES.		CLERKS.	MINISTERS.			MEMBERS.				ADMITTED.			REMOVED.				BAPT.	
City or Town.	Org.	Name.	Name.	Ord.	C'd.	Ma.	Fe.	To.	Ab.	C.	L.	To.	Di.	L.	De.	To.	Ad.	Inf.
Riverton,	1874	E. M. Benson,	Samuel Williams, *p.*	'95	'94	30	30	60	2	11	0	11	0	5	9	14	4	3
Rokeby,	1893	Mrs. Jessie S. Lincoln,	Christopher R. Hamlin, *p.*	'99	'03	24	28	52	15	2	0	2	0	2	0	2	2	0
Rosefield, **Trenton,**	1890	Elizabeth Jones,	Archie G. Axtell, *p.*	'00	'02	10	8	18	0	1	0	1	0	0	0	0	0	0
Santee,	1836	Frederick B. Riggs,	Francis Frazier, *p. c.*	'91	'02	40	68	108	22	5	0	5	4	6	0	10	0	5
Sargent,	1893	Mrs. Nina Parks,	Sanford A. Van Luven, *p.*	'02	'04	14	35	49	28	7	2	9	1	0	3	4	4	0
Scribner,	1871	William Gordon,	Marvin B. Harrison, *p.*	'81	'81	38	51	89	21	6	0	6	3	0	1	4	0	14
Seward,	1887	Mrs. R. P. Anderson,	Frederick W. Leavitt, *p.*	'99	'03	21	52	73	6	15	3	18	2	3	0	5	10	0
Shickley,	1887	Dea. A. A. Beach,	Charles L. Hammond, *p.*	'98	'03	5	23	28	3	0	0	0	1	6	0	7	0	0
Silver Creek,	1874	Miss Ettie Guthery,	Nathan E. Gardner, *p.*	'63	'03	14	22	36	0	2	5	7	0	21	6	27	2	0
South Platte, **Doniphan,**	1894	Dea. J. S. Duer,				13	23	36	0	0	3	3	0	10	0	10	0	0
Spencer,	1891	Mrs. C. A. Manville,	William J. Isaacs, *p.*	'93	'03	13	13	26	0	5	8	13	0	1	14	15	3	1
Springfield,	1878	Mrs. I. L. Freeman,	Harry M. Triplett, *p.*	'98	'02	22	74	96	8	2	5	7	0	0	1	1	2	0
Springview,	1886	C. L. Phelps,				6	27	33	4	0	0	0	0	3	0	3	0	0
Stanton,	1877	C. E. DeWitt,	John J. Klopp, *p.*	'90	'98	31	66	97	1	0	8	8	1	5	0	6	0	3
Steele City,	1873	Eugene Zoellin,				15	33	48	9	3	0	3	0	6	0	6	2	2
Stockham, *German,*	1890	Adam Traudt,	Gottlieb Grob, *p.*	'86	'99	10	9	19	0	2	0	2	0	0	0	0	0	0
Stockville,	1890	Mrs. Carrie Graham,	John E. Craig, *p.*	'01	'03	19	24	43	4	20	0	20	0	0	0	0	19	3
Strang,	1886	Miss Nettie Folger,				17	30	47	8	0	0	0	1	2	0	3	0	0
Superior, *Ger.*	1893	Henry Its,				6	7	13	0	0	0	0	0	2	0	2	0	0
Sutton,	1872	John D. Pritchard,	Thomas A. Dungan, *p.*	'00	'03	47	108	155	31	5	8	13	0	5	0	5	2	3
Sutton, *Ger.*,	1880	John Roth,	Gottlieb Grob, *p.*	'86	'99	41	40	81	0	2	0	2	1	0	1	2	0	9
Syracuse,	1871	Dennison P. West,	Frank F. Lewis, *p.*	'88	'01	42	85	127	15	6	5	11	2	7	2	11	6	2
Taylor,	1893	Mrs. M. C. Clark,	Thomas Evans, *p.*	'00	'04	19	43	62	6	4	1	5	1	1	0	2	0	1
Thedford,	1899	W. E. Parker,	Charles W. Preston, *p.*	'86	'00	13	24	37	0	1	0	1	0	1	0	1	1	0
Timber Creek, *Ger.*,	1897																	
Trenton,	1886	May F. Thomas,	Archie G. Axtell, *p.*	'00	'02	43	82	125	25	7	0	7	0	2	0	2	2	0
Turkey Creek, *Ger.*, Friend,	1894	George Engel,	William F. Vogt, *p.*	'89	'04	28	21	49	2	5	0	5	0	0	0	0	0	1
Ulysses,	1877	Mrs. L. A. Malone,	William S. Hampton, *p.*	'77	'01	38	55	93	10	12	1	13	1	6	0	7	12	0
Upland,	1884	Nels P. Hanson,	Francis Pile, *p.*	'96	'03	2	4	6	2	0	0	0	1	0	0	1	0	0
Urbana,	1884	J. A. Pierce,	Robert S. Pierce, *p.*	'84	'84	10	13	23	0	0	2	2	1	1	0	2	0	4
Venango,	1888	Miss Florence Smith,				6	7	13	1	0	0	0	0	0	0	0	0	0
Verdon,	1868	Miss Gertrude Lum,				46	89	135	24	5	4	9	0	9	0	9	2	0
Wahoo,	1871	E. Sayers,	Robert W. Burton, *p.*	'02	'04	21	45	66	7	1	4	5	0	3	0	3	0	0
Wallace,	1889	Mrs. Emma A. Howe,	Alfred W. Nevill,	'95	'02	17	26	43	3	0	0	0	0	0	0	0	0	0
Waverly,	1876	John G. Ellenwood,	Charles H. Huestis, *p.*	'84	'02	21	45	66	10	4	2	6	1	3	0	4	2	1
Weeping Water,	1860	Mrs. N. F. Ambler,	Samuel I. Hanford, *p.*	'87	'98	121	163	284	65	4	6	10	2	21	0	23	4	1
Wescott,	1889	Lewis S. Dowse,	Sanford A. VanLuven, *p.*	'02	'04	18	26	44	0	1	1	2	0	0	0	0	0	0
West Cedar Valley, **Elgin,**	1874	L. C. Swett,	John Roberts, *p.*	'76	'01	12	21	33	0	0	0	0	1	2	2	5	0	0
West Hamilton, **Doniphan,**	1878	R. L. Marsh,	William A. Alcorn, *p.*	'96	'02	9	12	21	5	2	0	2	0	2	0	2	0	0
West Point,	1878	Miss Lena Bromer,	Charles A. Gleason, *p.*	'77	'03	9	45	54	13	3	4	7	0	4	0	4	3	0

CHURCHES.	SUNDAY SCHOOL.				Y.P.S.	BENEVOLENCE.									Legacies.	Home Exp.
Place.	Superintendent.	Mem.	Av.	Fam.	Members.	Foreign.	Ed'n.	Ch. B'd'g.	Home M.	A. M. A.	S. S.	Min. Aid.	Other.	TOTAL.		
Riverton,	Robert Newton,	56	35	35	38	0	0	0	11	0	5	0	0	16	0	486
Rokeby,	Mrs. M. Williams, **Lincoln 1**,	80	32	15		21	4	3	16	4	9	11	0	68	0	353
Rosefield,	E. D. Jones,	23	15	7		0	0	0	3	0	0	0	15	18	0	55
Santee,	Rev. A. L. Riggs, D. D.,	153	127	44	83	95	110	0	142	8	9	0	0	364	0	484
Sargent,	Mrs. A. F. Spooner,	88	45	30		0	0	5	5	0	2	0	0	12	0	400
Scribner,	Howard Van Deusen,	260	151	175	115	20	0	2	0	0	0	0	25	47	0	1,175
Seward,	Mrs. M. D. Carey,	h72	57	45	35	19	0	0	23	0	6	0	0	48	0	1,267
Shickley,	Miss Minnie Lenz,	35	27	18	56	15	10	0	5	0	2	0	0	32	0	252
Silver Creek,	Mrs. Phila Holden,	40	30	25	26	5	0	0	10	0	0	0	0	15	0	322
South Platte,	H. J. McLaughlin,	40	34	30		4	0	20	4	8	6	0	54	96	0	290
Spencer,	W. Hatton,	50	28	30	35	5	0	3	14	0	0	0	25	47	0	400
Springfield,	I. L. Freeman,	90	48	40	20	13	19	4	31	0	8	0	36	111	0	987
Springview,	W. C. Brown,	35	25	13	20	0	0	0	18	0	0	0	0	18	0	30
Stanton,	Herman Zeibler,	125	80	100	60	7	8	4	25	0	10	2	10	66	0	1,780
Steele City,	Eugene Zoellin,	45	35	20	10	5	3	4	5	3	3	3	0	26	0	265
Stockham, *Ger.*	Adam Traudt,	20	15	7		0	0	3	8	0	0	0	0	11	0	92
Stockville,				25	23	0	7	2	11	0	2	0	0	22	0	225
Strang,	Mrs. J A. Harvey,	60	35			0	0	0	7	0	0	0	0	7	0	52
Superior, *Ger.*,				5		0	0	0	5	0	0	0	0	5	0	
Sutton,	Miss Sylvia Cresswell,	100	72	100	70	39	0	14	27	20	14	0	0	114	0	645
Sutton, *Ger.*,	John Roth,	70	50	30	12	7	15	4	49	5	0	0	3	83	0	390
Syracuse,	Rev. F. F. Lewis,	73	106	85	57	35	15	13	37	22	9	12	0	143	0	1,004
Taylor,	Rev. D. H. Hulbert,	h160	36	65		5	0	2	20	0	6	0	5	38	0	400
Thedford,	Mrs. C. W. Preston,	m120	85	115	50	18	0	3	36	10	6	3	22	98	0	
Timber Creek,																
Trenton,	M. H. Yerrick,	72	38	40	25	16	0	4	47	0	3	0	0	70	0	522
Turkey Creek,	Fritz Weber,	h25	20	25	0	10	5	2	29	0	0	0	2	48	0	242
Ulysses,	John True,	m138	72	70	41	27	21	7	30	4	17	7	0	113	0	675
Upland,	Nels P. Hanson,	40	30	22	0	0	0	5	8	0	2	0	0	15	0	122
Urbana,	W. J. Pierce,	30	22	22		0	0	3	3	0	0	0	1	7	0	80
Venango,	E. A. Broughton,	35	20	8		0	0	0	3	0	1	0	0	4	0	104
Verdon,	Vincent Arnold,	75	50	75	0	16	0	0	10	4	6	0	8	44	0	1,197
Wahoo,	D. R. Cash,	105	60	75	45	24	34	17	20	32	13	2	40	182	0	805
Wallace,		h37	30	40		2	0	14	2	0	0	0	0	18	0	121
Waverly,	E. P. Fruit,	48	36	28		23	8	5	25	6	6	4	0	77	0	593
Weeping Water,	A. D. Thompson,	h417	192	130	182	168	1,842	7	135	41	36	15	43	2,287	1,535	2,028
Wescott,	Frank B. Mickle, **Comstock**,	54	46	30		0	0	2	7	0	2	0	0	11	0	240
W. Cedar Valley,	Jennie Donner,	46	28	78	0	3	0	3	22	0	0	0	3	31	0	390
West Hamilton,	Mrs. William Atteberry,	45	35	11	0	0	0	2	0	0	2	0	0	4	0	160
West Point,	O. C. Anderson,	75	62	45	16	7	4	9	8	0	6	8	0	42	0	1,200

CHURCHES.		CLERKS.	MINISTERS.			MEMBERS.				ADMITTED.			REMOVED.				BAPT.	
City or Town.	Org.	Name.	Name.	Ord.	C'd.	Ma.	Fe.	To.	Ab.	C.	L.	To.	Di.	L.	Dc.	To.	Ad.	Inf.
Wilcox,	1886	Mrs. Frank LeBar,	George T. Noyce, *p.*	'94	'01	15	28	43	6	0	2	2	1	7	8	16	0	1
Willowdele, Plainview,	1881	A. H. Taylor,	Charles M. Thomas, *p.*	'98	'03	11	23	34	6	4	4	8	0	3	0	3	0	4
Wisner,	1880	S. Lant,	George Scott, *p.*	'77	'03	10	24	34	4	2	0	2	0	2	0	2	0	0
Wymore,	1882	Miss Hattie J. Natt,	Robert M. Travers, *p.*	'78	'04	12	36	48	10	2	2	4	1	11	0	12	1	0
York,	1872	Frank A. Hannis,	Willard H. Medlar, *p.*	'85	'03	117	184	301	34	6	6	12	5	17	1	23	6	1

NAME OF STATE ORGANIZATION: GENERAL ASSOCIATION OF CONGREGATIONAL CHURCHES OF NEBRASKA.
NAMES OF CHURCHES ADDED: Alliance, *German*; Bassett; Comstock; Plainview.
NAMES OF CHURCHES CHANGED: Liberty Creek to DeWeese.
NAMES OF CHURCHES DROPPED: Crete, Bethlehem; Freewater; Omaha, Pilgrim; Pleasant Valley; Wattsville; Hope [moved to So. Dakota].

CHURCHES: *Supplied by*, — Pastors by council, 5; pastors otherwise, 144; licentiates, 2; supplies, 6; vacant, 46. Total, 203.
MINISTERS: Pastors by council, 5; pastors otherwise, 114; supplying churches, 0. Total, 119. Without charge, 37. Total number of ministers, 156.
FAMILIES: 9,253.
SUNDAY SCHOOLS: Members, 16,719; average attendance, 10,510.

NEVADA.

CHURCHES.		CLERKS.	MINISTERS.			MEMBERS.				ADMITTED.			REMOVED.				BAPT.	
City or Town.	Org.	Name.	Name.	Ord.	C'd.	Ma.	Fe.	To.	Ab.	C.	L.	To.	Di.	L.	Dc.	To.	Ad.	Inf.
Reno, 1st,	1871	O. H. Mack,	W. Maynard Burkett, *p.**	'00	'03	25	76	101		6	4	10	1	1	0	2	0	0

* Deceased, Feb. 3, 1904.

CHURCHES.	SUNDAY SCHOOL.				Y.P.S.	BENEVOLENCE.									Legacies.	Home Exp.
Place.	Superintendent.	Mem.	Av.	Fam.	Members.	Foreign.	Ed'n.	Ch. B'd'g.	Home M.	A. M. A.	S. S.	Min. Aid.	Other.	TOTAL.		
Wilcox,	Frank LeBar,	h50	35	30	20	15	2	5	6	0	8	0	8	44	0	457
Willowdale,	H. A. VanKirk,	50	30	40		2	0	2	11	0	9	0	3	27	0	200
Wisner,	J. R. Mansfield,	65	55	12		0	0	0	0	0	0	0	0	0	0	425
Wymore,	S. A. Kinney,	50	30	28	23	6	5	0	6	0	0	0	0	17	0	773
York,	Merle S. Brown,	250	170	125	60	133	10	21	161	0	0	9	500	834	0	2,600

YOUNG PEOPLE'S SOCIETIES: Societies, 113; members, 4,507.
MEMBERSHIP: No. of males, 5,606; No. of females, 9,606. Total, 15,212. Absent, 1,925. *Additions*, — on confession, 1,052; by letter, 728. Total, 1,780. *Removals*, — death, 129; dismission, 857; revision, 443. Total, 1,429.
BAPTISMS: Adults, 413; infants, 465.
CONTRIBUTIONS: No. of churches contributing, 183. Foreign Missions, $4,282; Education, $5,796; Church Building, $1,160; Home Missions, $4,863; American Missionary Association, $713; Sunday Schools, $1,258; Ministerial Aid, $713; Other, $3,042. Total, $21,827. Legacies, $2,235.
HOME EXPENSES: No. of churches reporting, 186; amount, $160,287.
GAINS: Church members, 267; Sunday School members, 439: Benevolence, $2,348; Home Expense, $10,257.
LOSS: Churches, 2.

NEVADA. — SUNDAY SCHOOLS AND BENEVOLENCE.

CHURCHES.	SUNDAY SCHOOL.				Y.P.S.	BENEVOLENCE.									Legacies.	Home Exp.
Place.	Superintendent.	Mem.	Av.	Fam.	Members.	Foreign.	Ed'n.	Ch. B'd'g.	Home M.	A. M. A.	S. S.	Min. Aid.	Other.	TOTAL.		
Reno, 1st,	L. W. Cushman,	106	77			$ 0	$ 0	$8	$ 0	$ 0	$ 0	$ 0	$ 0	$8	$ 0	$ 0

Associated with California.

NEW HAMPSHIRE.

CHURCHES.		CLERKS.	MINISTERS.			MEMBERS.				ADMITTED.			REMOVED.				BAPT.	
City or Town.	Org.	Name.	Name.	Ord.	C'd.	Ma.	Fe.	To.	Ab.	C.	L.	To.	Di.	L.	Dc.	To.	Ad.	Inf.
Acworth,	1773	Dea. H. N. Hayward,	Frederick B. Rockwood, *p.*	'86	'03	30	50	80	18	2	2	4	3	5	0	8	2	0
Alstead Center,	1778	Frank Dewing,	Henry S. Ives, *p.*	'86	'00	10	16	26	7	2	2	4	0	0	0	0	2	0
" East,	1788	Dea. Willard R. Hale,	Henry S. Ives, *p.*	'86	'00	12	26	38	5	3	0	3	1	0	0	1	1	1
"	1842	Dea. H. A. Lovell,	John P. Richardson,	'80	'01	8	32	40	8	3	0	3	1	0	0	1	1	0
Alton,	1827	Mrs. O. H. Gilman,	Frank N. Saltmarsh, *p.*	'98	'03	3	17	20	8	0	0	0	3	1	0	4	0	0
Amherst,	1741	Mrs. E. W. Nichols,	Alfred J. McGown, *p. c.*	'77	'85	52	131	183	17	9	1	10	4	4	0	8	4	
Andover, East,	1782	Dea. W. B. Durgin,				24	60	84	28	2	0	2	2	0	0	2	2	0
"	1880	Mrs. Nellie L. Scribner,				6	16	22	3	2	1	3	2	0	0	2	2	0
Antrim,	1893	Geo. H. Hutchinson,	Orlando M. Lord, *p.*	'89	'00	23	42	65	11	0	1	1	0	0	0	0		
Atkinson,	1772	W. W. Hatch,	George H. Scott, *p.*	'73	'93	31	55	86	22	6	1	7	1	5	0	6	5	
Auburn,	1843	Dea. Frank B. Coult,	Albert E. Hall,	'80	'99	12	23	35	11	0	0	0	0	2	0	2	0	0
Barnstead,	1867	Miss A. M. Bunker,				11	19	30	8	0	0	0	1	0	0	1	0	0
" South,	1892	Mrs. H. A. Fournier, *a*				8	17	25	3	0	0	0	0	0	0	0	0	
" North,	1896	Mrs. Emma R. Locke,	Frank N. Saltmarsh, *p.*	'98	'03	4	15	19	3	0	0	0	2	0	0	2	0	0
Barrington, East,	1755	Miss Eva F. Chesley,	David W. Morgan, *p.*	'85	'01	28	57	85	22	21	0	21	2	2	0	4	20	3
Bartlett,	1895	Mrs. Lillian Robinson,	Herbert Walker, *p. c.*	'97	'02	7	32	39	15	0	1	1	1	2	4	7	0	4
Bath,	1844	Henry H. Powers,	Wendell P. Elkins, *p.*	'94	'02	16	48	64	9	3	0	3	0	0	0	0	3	2
Bennington,	1839	Miss C. E. Rogers,	William T. Bartley,	'77	'02	35	66	101	32	1	4	5	0	4	0	4	1	6
Berlin,	1877	Mrs. L. A. Dresser,	Rufus C. Flagg, *p. c.*	'72	'01	37	87	124	28	0	0	0	0	8	0	8	0	1
Bethlehem,	1802	George H. Turner,				17	45	62		0	0	0	0	0	0	0	0	0
Boscawen,	1740	Frank L. Gerrish,	Andrew Gibson, *p.*	'96	'98	28	60	88	24	2	1	3	3	0	0	3	1	1
" Penacook,	1850	Dea. J. M. Masson,	Samuel R. Smiley, *p.*	'94	'04	17	65	82	28	0	0	0	2	6	0	8	0	1
Bradford,	1803	Miss A. H. Eaton,	William France,	'88	'98	5	14	19	7	0	0	0	0	0	0	0	0	0
Brentwood, East,	1747	Ray Pike,	Amasa C. Fay, *p.*	'91	'02	22	44	66	12	2	0	2	1	1	0	2	2	0
Bristol,	1826	Dea. N. B. Buttrick,				26	45	71	17	0	0	0	1	0	1	2	0	0
Brookline,	1795	Miss E. M. Peterson,	George A. Bennett, *p.*	'00	'03	20	53	73	20	0	4	4	4	2	0	6	0	1
Campton,	1744	Henry E. Stickney,	Thomas S. Lewis,	'89	'04	15	27	42	16	1	0	1	1	1	0	2	0	0
Candia,	1771	Frank E. Page, *b*	Theo. C. Pratt, *p.c. em.* John S. Curtis, *p. c.*	'59 '93	'92 '01	63	80	143	32	4	1	5	2	0	0	2	4	0
Canterbury,	1760	Miss E. F. Houser,				23	42	65	25	0	0	0	2	0	0	2	0	0
Center Harbor,	1838	Rev. John Thorpe,	John Thorpe, *p.*	'85	'02	22	45	67	20	0	0	0	2	2	0	4	0	0
Charlestown,	1835	Mrs. Wm. E. Way,	Elmer T. Blake, *p.*	'96	'95	13	47	60	16	1	4	5	0	0	0	0	1	4
Chatham and Stow, Me.	1861	Miss M. A. Eastman, *c*	[James O. Carter, *Lay.*]		'03	8	14	22	12	1	2	3	0	0	0	0	1	0
Chester,	1731	Dea. Chas. H. Knowles,	James G. Robertson, *p. c.*	'89	'89	56	105	161	20	1	0	1	2	0	0	2	0	2
Chesterfield,	1771																	
Chichester,	1791	Jeremy L. Sanborn,				17	33	50	12	0	0	0	3	0	0	3	0	2
Claremont,	1770	Dea. Rush Chellis,	John M. Wathen, *p.*	'93	'99	103	231	334	104	6	14	20	3	6	0	9	3	9
Colebrook,	1802	Dea. John A. Hodgé,	Gabriel B. Kambour, *p.*	'93	'04	12	48	60	5	0	0	0	3	1	0	4	0	0
Concord, 1st,	1730	Dea. E. A. Moulton,	Franklin D. Ayer, *p.c.em.* George H. Reed, *p. c.*	'61 '87	'67 '98	112	237	349	62	8	12	20	10	2	69	81	4	2

a Center Barnstead. *b* Manchester, R. F. D. No. 1. *c* Stow, Me.

SUNDAY SCHOOLS AND BENEVOLENCE.

CHURCHES.	SUNDAY SCHOOL.				Y.P.S.	BENEVOLENCE.									Legacies.	Home Exp.
Place.	Superintendent.	Mem.	Av.	Fam.	Members.	Foreign.	Ed'n.	Ch. B'd'g.	Home M.	A. M. A.	S. S.	Min. Aid.	Other.	TOTAL.		
Acworth,	Albert J. Davis,	h53	39	58	40	$13	$	$	$13	$5	$	$	$6	$37	$ 0	$590
Alstead Center,	Mrs. Lucy A. Linsley,	30	25	37	0	5				15	2		10	32	0	179
" East,	Mrs. Sarah J. Fish,	m70	38	50	59	15	0	2	20	4	0	2	9	52	0	460
"	Mrs. J. P. Richardson,	h108	60	70	24	6	0	1	2	3	7	5	0	24	0	475
Alton,	Mrs. E. R. Wright,	30	13	26	20	0	0	0	13					13	15	300
Amherst,	A. Milton Wilkins,	97	62	86	33	87	6	9	49	135	9	4	70	369	0	1,300
Andover, East,	Mrs. James H. Keniston,	46	38	33	24	7			12				9	28	0	630
"	Kate M. Scribner,	20	12	15	10				13					13	0	118
Antrim,	Warren W. Merrill,	78	46	40	36	6	3	2	6				8	25	0	725
Atkinson,	H. N. Dunham,	h170	113	72	26	83	17	13	39	18	17		28	215	0	1,000
Auburn,	George E. Grant,	25	12	35	0	3	0	0	2	3	2	0	11	21	0	450
Barnstead,	Miss Amanda M. Bunker,	44	34	30	0	6			6		3			15	0	675
" South,	Lydia J. Reynolds,	40		45									22	22	0	225
" North,	James C. Locke,	40	25	22		0	0	0	0	0	0	0	0	0	0	307
Barrington, East,	Elmer E. Wiggin,	75	48	70	58	29			31	31	3		4	98	0	750
Bartlett,	Rev. Herbert Walker,	133	71	92	0	10			14				35	59	0	1,074
Bath,	Jonas Minot,	65	40	60		35	3	5	12	9		4	16	84	0	750
Bennington,	Dea. Charles H. Kimball,	h128	50	122	44	47	31	8	24	15	2	4	20	151	0	936
Berlin,	George E. Hutchins,	130	43	130	0	15			41	11				67	0	2,052
Bethlehem,	George H. Turner,	74	36	56	36						1			1	0	1,100
Boscawen,	Fred James,	98	63	80	28	17	6	6	7	8	8		8	60	1,000	950
" Penacook,	Dea. J. M. Masson,	h112	75	50	0	71	7	3	62	19		5	150	317	0	960
Bradford,	Parker B. Craig,	20	14	40	20								3	3	0	120
Brentwood, East,	Rev. A. C. Fay,	h90	52	60	34	15	3		13	4	5		6	46	5,000	1,105
Bristol,	Frank A. Gordon,	40	30	80	19	5			36					41	0	1,200
Brookline,	Miss Emily M. Peterson,	70	36	60	0	16	0	0	8	0	3	0	0	27	0	800
Campton,	Henry C. Smith, Plymouth,	50	23	32	0	67	4		26	5		3	6	111	0	1,000
Candia,	Mrs. May A. Pratt,	103	57	160	0	28	5	8	15	17	11			84	0	1,000
Canterbury,	Mrs. Martha F. Gale,	40	31	32	30	22		3	7		6	3		41	0	622
Center Harbor,	Frank H. Morse,	68	35	112	24	15	0	0	11	0	14	0	0	40	0	624
Charlestown,	Everett T. Holden,	h70	34	53	18	5	0	0	8	3	0	4	13	33	0	2,081
Chatham,	Bert Howard, So. Chatham,	30	12	13	40	0	0	0	0	0	0	0	0	0	0	137
Chester,	Arthur H. Wilcomb,	140	76	120	42	242	5	0	22	38	7	5	68	387	0	1,200
Chesterfield,																
Chichester,	Harry S. Kelley,	50	20	45	52	30	3	4	19	7	9			72	0	650
Claremont,	Homer C. Lathe,	m352	169	317	117	91		16	128	48		4	223	510	0	2,828
Colebrook,		75	50	85	50	12	5	5	7	13	8	5		55	0	848
Concord, 1st,	William P. Fiske,	h443	200	250	89	117	20	161	247	81	30		1,500	2,156	0	4,000

CHURCHES.		CLERKS.	MINISTERS.			MEMBERS.				ADMITTED.			REMOVED.				BAPT.	
City or Town.	Org.	Name.	Name.	Ord.	C'd.	Ma.	Fe.	To.	Ab.	C.	L.	To.	Dl.	L.	Dc.	To.	Ad.	Inf.
Concord, **West,**	1833	Rev. H. M. Goddard,	Henry M. Goddard, *p.*	'94	'99	49	97	146	30	5	0	5	6	0	0	6	4	0
" **South,**	1837	Joseph Benton,	Edwin W. Bishop, *p. c.*	'98	'00	116	327	443	72	5	11	16	6	11	4	21	4	2
" **East,**	1842	Dea. Geo. H. Curtis,	George H. Dunlap, *p.*	'77	'83	26	59	85	24	0	2	2	2	3	0	5	0	0
" Memorial,	1894	Mrs. N. C. Stearns, *a*				3	7	10	4	0	0	0	1	0	0	1	0	0
Conway, **North,**	1778	Miss M. A. Lancaster,	Ina Partington, *p.*	'01	'03	18	48	66	10	2	4	6	3	2	0	5	0	2
" 2d,	1886	H. Boardman Fifield,	Thomas J. Lewis,	'89	'04	29	64	93	10	2	5	7	2	4	0	6	2	1
Cornish,	1781	H. Deming, C. Center,	Amos J. Bailey, *p.*	'71	'03	24	28	52	7	0	0	0	2	0	0	2	0	0
Croydon,	1788	Mrs. N. H. Comings,	[Benjamin F. Estes, *Chris.*]	'02		9	24	33	9	0	1	1	0	1	0	1	0	0
Dalton,	1816	Miss Emma J. Rix,	Henry H. Colburn, *p.*	'69	'01	7	23	30	18	0	0	0	0	2	0	2	0	0
Danbury,	1809	Edward A. Farnum,				13	28	41	15	0	0	0	2	0	0	2	0	0
Deerfield Center,	1772	J. H. Batchelder,	George F. Bradford,	'93	'00	29	58	87	28	0	2	2	3	0	0	3	0	0
Deering,	1789	Mrs. C. E. Ellsworth,				0	4	4	3	0	0	0	1	0	0	1	0	0
Derry, **East,**	1719	Miss M. Montgomery,				20	70	90	32	0	0	0	3	0	0	3		
" Central,	1837	Mrs. Mary L. Chase,	Charles L. Merriam, *p.*	'82	'03	22	79	101	22	0	7	7	2	7	0	9	0	0
Dover,	1638	Charles H. Richardson,	George E. Hall, *p. c.*	'75	'84	96	269	365	69	9	2	11	6	4	0	10	5	4
Dublin,	1827	Mrs. Mary E. Turner,	George H. Heffion, *p.*	'96	'01	5	12	17	3	0	0	0	1	0	0	1		
Dunbarton,	1789	Dea. F. L. Ireland, *b*				28	52	80	22	0	2	2	0	4	0	4	0	0
Durham,	1718	Dea. W. S. Meserve,	William S. Beard, *p. c.*	'97	'97	49	70	119	47	0	0	0	2	3	0	5	0	2
Enfield,	1826	Frank C. Smith,				5	25	30	10	2	0	2	0	0	0	0	2	0
Epping,	1747	Miss L. C. Thompson,	Thomas G. Langdale, *p.*	'91	'01	25	95	120	42	1	1	2	4	0	0	4	1	0
Epsom, **Short Falls,**	1761	Mrs. J. H. Dolbear,				16	31	47	8	0	0	0	3	0	0	3	0	0
Exeter, 1st,	1638	Albert N. Dow,	Wilbert L. Anderson, *p.c.*	'83	'93	51	92	143	27	0	1	1	2	3	1	6	0	0
Exeter, Phillips,	1744	Dea. George N. Cross,	Samuel H. Dana, *p. c.*	'72	'03	48	141	189	60	1	6	7	4	3	0	7	1	2
Farmington,	1819	Mrs. A. C. Waldron,	Edward D. Disbrow, *p.*	'92	'02	21	79	100	26	0	0	0	1	9		10	0	0
Fitzwilliam,	1771		Albert W. Howes, *p. c.*	'98	'98	25	54	79	27	0	0	0	3	0	0	3	0	0
Francestown,	1773	Dea. Albert Dodge, *c*	Warren L. Noyes, *p.*	'68	'03	18	50	68	7	1	2	3	1	3	0	4	0	0
Franconia,	1814	Edward B. Parker,				47	57	104	14	0	0	0	0	1	2	3	0	0
Franklin,	1822	Miss Elsie Y. Closson,	David P. Hatch, *p.*	'86	'03	32	85	117	30	0	6	6	2	2	0	4	0	6
Gilmanton,	1826	Rev. S. H. Robinson,	Stephen H. Robinson, *p.*	'77	'02	18	44	62	25	9	3	12	5	4	0	9	8	0
" **Iron Works,**	1830	Dea. Luther E. Page, *d*	Edwin T. Hurd, *p. c.*	'88	'89	22	41	63	12	2	0	2	1	0	0	1	1	0
Gilsum,	1772	Mrs. Sarah J. Learoyd,	Aaron W. Field, *p.*	'72	'03	28	59	87	28	0	2	2	0	5	0	5	0	0
Goffstown,	1771	Dea. Chas. F. White,	Henry R. McCartney, *p. c.*	'87	'03	59	169	228	34	8	2	10	5	10	0	15	5	0
Gorham,	1862	Rev. Lewis W. Morey,	Lewis W. Morey, *p.*	'82	'02	12	49	61	15	1	6	7	2	0	0	2	1	12
Goshen,	1802					3	7	10	6	0	0	0	2	0	0	2	0	0
Greenfield,	1792	Mrs. W. L. Hopkins,	John W. Savage, *p.*	'63	'02	29	53	82	16		6	6	0	1	0	1		
Greenland,	1706	Rev. Edward Robie,	Edward Robie, *p. c.*	'52	'52	8	33	41	3	0	0	0	1	0	0	1	0	0
Greenville,	1847	Miss Abby H. Allen,	Tyler E. Gale, *p. c.*	'04	'03	20	33	53	21	0	0	0	0	0	0	0	0	0
Hampstead,	1752	Dea. John C. Sanborn,	Walter H. Woodsum, *p. c.*	'95	'02	43	116	159	22	12	7	19	3	3	10	16	9	1
Hampton,	1638	Rev. Benj. F. Perkins,	John A. Ross, *p. c. em.* Edgar Warren, *p.*	'54 '89	'87 '03	47	105	152	30	6	4	10	6	1	0	7	4	0

a R. F. D. No. 6. *b* Goffstown, R. F. D. No. 1. *c* New Boston. *d* Alton, R. F. D. No. 2. Hampton Falls, *see* Seabrook.

CHURCHES.	SUNDAY SCHOOL.				Y.P.S.	BENEVOLENCE.									Legacies.	Home Exp.
Place.	Superintendent.	Mem.	Av.	Fam.	Members.	Foreign.	Ed'n.	Ch. B'd'g.	Home M.	A. M. A.	S. S.	Min. Aid.	Other.	TOTAL.		
Concord, West,	Fred A. Eastman,	168	99	150	40	20	5	9	43	45	10	0	91	223	200	1,050
" South,	Rev. Edwin W. Bishop,	353	220	325	35	553	222	253	1,016	498	90	22	2,889	5,543	0	7,213
" East,	Mrs. G. H. Dunlap,	90	52	73	43	26			17		10		52	105	0	952
" Memorial,		15	12		0				2					2	0	
Conway, North,	Mrs. Mary L. Fisher,	75	46	75	12	0	0	0	0	0	0	0	0	0	0	1,482
" 2d,	Delmore Robinson,	m155	60	50	60	2		5	6					13	0	900
Cornish,	Herbert Deming, C. Center,	25	20	33	0				7					7	0	650
Croydon,	S. W. Gilman,	50	30	60	15											
Dalton,	William C. Lowd,	25	12	48	0	0	0	0	0	0	0	0	0	0	0	380
Danbury,	[No school.]					0	0	0	0	0	0	0	0	0	0	23
Deerfield,	Rev. George F. Bradford,	38	20	41	0				10	10				20	0	550
Deering,	[No school.]				0											
Derry, East,	Mrs. Lizzie F. Hill, Derry,	38	20						45		8			53	0	1,664
" Central,	William H. Haskins,	h94	63	107	35	147	4	26	141	190	14		481	1,003	150	3,433
Dover,	John Everett,	230	128	340		249	34	35	387	428	43		825	2,001	0	4,150
Dublin,	Miss L. Shay, Monadnock,	40	15	30	15				5		1			6	0	1,135
Dunbarton,	J. W. Farrar, Concord, R.F.D. No. 2.	65	35	50	22	28	0	7	3	9	10	3	0	60	0	650
Durham,	Ivan C. Weld,	m80	42	175	35	125	9	9	37	64	7	7	25	283	0	2,720
Enfield,	Frank C. Smith,	25	15	36	15	0	0	6	3	0	0	0	5	14	0	350
Epping,	John S. Ladd,	59	32	45	38	103	10	10	28	24	9	3	230	417	0	1,656
Epsom,	Frank L. Scavey,	40	25	35	20	5	0	0	4	4	2	0	0	15	0	227
Exeter, 1st,	Albert T. Dudley,	120	45	145	30	656	7	23	105	142	0	185	188	1,306	0	2,700
Exeter, Phillips,	Mrs. Rosa Ackerman,	h119	75	115	20	100			64	94	11	8	5,066	5,343	15,300	5,418
Farmington,	Joseph Breckenridge,	99	83	200	40	12	2	0	25	10	16	2	15	82		1,200
Fitzwilliam,	Wm. E. Blodgett, F. Depot,	65	31	66	22	23			17	1			14	55		825
Francestown,	George E. Downes,	100	45	60	17	15			7	8				30		658
Franconia,	W. F. Parker,	60	33	40	21	26		4	10		4		5	49		525
Franklin,	Herman W. Shaw,	95	76	140	42	37	13	11	20	0	15	5		101	500	8,766
Gilmanton,	Dea. L. E. Weeks,	45	30	50	0	7	0	0	12	0	0	0	8	27		430
" Iron Works,	Herbert J. Marsh, *a*	41	23	38	33	18					2			20		500
Gilsum,	Miss Ida M. Wilder, Keene,	75	47	80	21	15	2	2	28	4	4	2	15	72	0	740
Goffstown,	Dea. William H. Stinson,	195	137	180	97	74	26	0	0	12	10	0	0	122	0	1,711
Gorham,	Dea. F. R. Jennings,	60	38	81	72			5	15					20	0	804
Goshen,								2						2		
Greenfield,	Mrs. Nellie F. Cheever,	50	45					5						5		
Greenland,	Rev. Edward Robie,	30	18	44	19	129	10	12	35	19	11	8	33	257	0	755
Greenville,	S. H. Bacon,	h74	35	52	0	20		5	6	20	10	5	15	81	0	1,313
Hampstead,	Mrs. Abbie I. Little,	224	101	150	92	20		4	5	9	4	6	59	107		1,350
Hampton,	Ernest G. Cole,	h157	105	150	42	133	0	7	108	54	9	5	27	343	0	1,278

a Laconia, R. F. D. No. 3.

CHURCHES.		CLERKS.	MINISTERS.			MEMBERS.													
City or Town.	Org.	Name.	Name.	Ord.	C'd.	Ma.	Fe.	To.	Ab.	C.	L.	To.	Di.	L.	Dc.	To.	Ad.	Inf.
Hancock,	1788	Miss Lizzie A. Tyrrel,	[William A. White, *Lic.*]		'04	27	70	97	35	1	0	1	1	4	0	5	1	1
Hanover, Dart. Coll.,	1771	Prof. Geo. Dana Lord,	Samuel P. Leeds, *p.c. em.*	'51	'60	59	130	189	40	2	6	8	1	7	0	8	1	0
			Ambrose W. Vernon, *p.c.*	'96	'04													
Hanover, Center,	1771	Dea. Asa W. Fellows,	Charles A. Downs, *p.*	'49	'80	20	32	52	26	0	0	0	1	1	0	2	0	0
Harrisville,	1840	Corban C. Farwell,	Leonard B. Tenney,	'82	'02	18	20	38		1	0	1	0	0	0	0	1	5
Haverhill,	1790	Dea. P. W. Kimball,	Charles L. Skinner, *p.*	'86	'93	37	81	118	39	0	0	0	1	1	0	2	0	0
Hebron,	1779	Dea. Samuel Wells,	Joseph Hammond, *p.*	'71	'02	8	25	33	5	1	0	1	0	0	0	0	0	0
Henniker,	1769	Mrs. Kate M. Ingalls,	Frederick A. Balcom, *p.*	'82	'02	35	98	133	38	0	2	2	1	0	0	1	0	0
Hill,	1815	Mrs. N. J. Prescott,	Christian Groezinger, *p.*	'01	'01	28	40	68	14	1	0	1	1	0	0	1	1	0
Hillsboro' Center,	1769	Mrs. Ruth B. Gammell,	William France, *p.*	'88	'98	13	31	44	7	0	0	0	1	2	0	3	0	1
" Bridge,	1839	Walter Park,	Chas. L. Storrs, jr., *p. c.*	'01	'01	37	104	141	44	2	4	6	2	2	2	6	0	3
Hinsdale,	1763	Dea. C. E. Savage,	William F. White, *p. c.*	'90	'01	32	103	135	33	3	4	7	5	1	0	6	3	1
Hollis,	1743	Miss Lucinda F. Read,	Samuel L. Gerould, *p. c.*	'61	'86	62	123	185	20	0	0	0	4	2	2	8	0	0
Hooksett,	1828	Mrs. Myra C. Towle,	Isambert B. Stuart, *p.*	'89	'01	11	44	55	10	0	0	0	1	0	0	1	0	
Hopkinton,	1757	Mrs. Ellen A. Rollins, *a*	Louis Ellms, *p.*	'89	'01	30	87	117	19	5	0	5	2	0	3	5	5	0
Hudson,	1737	Frank A. Connell,	Franklin P. Chapin, *p.*	'57	'93	19	43	62	7	0	0	0	2	1	0	3	0	2
Jaffrey,	1780	Dea. Fred J. Lawrence,	William W. Livingstone, *p.*	'60	'78	24	43	67	21	0	1	1	3	0	0	3	0	4
" East,	1850	Miss Celia F. Slason,				24	61	85	16	1	0	1	1	0	0	1	0	1
Keene, 1st,	1738	Charles C. Sturtevant,	Edward P. Drew, *p. c.*	'98	'99	144	339	483	72	8	6	14	11	2	6	19	2	8
" 2d,	1867	Frank C. Potter,	Willis A. Hadley, *p. c.*	'78	'03					2	3	5	8	8	0	16	1	0
Kensington,	1737	Mrs. Ida M. Mace,	Ezra J. Riggs, *p.*	'79	'01	11	38	49	18	0	0	0	0	0	0	0	0	0
Kingston,	1725	Mrs. M. F. Reynolds,	Joseph W. Strout, *p. c.*	'86	'99	12	48	60	5	0	0	0	2	4	1	7	0	0
Laconia,	1824	Dea. Harley W. Carey,	Richard L. Swain, *p. c.*	'84	'00	51	164	215	39	2	10	12	2	2	0	4	1	2
Lancaster,	1794	William H. Rhodes,	Edward R. Stearns, *p. c.*	'92	'02	67	174	241	52	1	0	1	5	0	10	15	1	2
Langdon,	1820	Dea. E. L. Knight, *b*	John P. Richardson,	'80	'01	10	19	29	7	0	0	0	0	0	0	0	0	0
Lebanon,	1768	Allan B. Downs,	John E. Whitley, *p. c.*	'00	'03	50	145	195	60	0	9	9	2	7	0	9	0	
" West,	1849	Dea. Fred. O. Stearns,				51	141	192	35	4	7	11	3	5	0	8	4	0
Lee,	1867	Miss Mary A. Hoitt, *c*				13	48	61	16	0	0	0	0	0	2	2	0	0
Lempster,	1781	A. J. Mitchell,				3	3	6	3	0	0	0	1	1	0	2		
Lisbon,	1878	Horace B. Deming,	James B. Sargent, *p. c.*	'97	'01	42	94	136	34	5	3	8	5	5	3	13	4	0
Littleton,	1803	Dea. John F. Tilton,	Wm. Forbes Cooley, *p.*	'84	'98	71	204	275	77	2	0	2	3	1	0	4	0	1
Londonderry, North,	1892	Dea. E. L. Campbell,				8	13	21	4	0	0	0	3	6	0	9	0	0
Loudon,	1789																	
Lyme,	1771	Payson E. Fairfield,	Charles R. Small, *p.*	'01	'03	85	129	214	60	0	0	0	5	5	0	10	0	1
Lyndeboro',	1757	Dea. N. T. McIntire,	Austin Dodge, *p.*	'66	'02	15	46	61	21	2	0	2	3	0	0	3	0	0
Manchester, 1st,	1828	Dea. Jasper P. George,	Thomas Chalmers, *p. c.*	'89	'00	239	579	818	135	24	32	56	17	6	3	26	9	17
" Franklin st.,	1844	John T. Carpenter,	Burton W. Lockhart, *p. c.*	'82	'94	142	377	519		8	3	11	9	12	0	21	3	14
" South Main st.,	1883	Dea. Arthur D. Prince,	John Reid, *p. c.*	'99	'03	69	181	250	36	15	7	22	2	2	121	125	7	10
Marlboro,	1778	Dea. Charles Mason,	David Wallace,	'94	'03	63	110	173	35	0	4	4	2	0	2	4	0	0
Mason,	1772	Mrs. Nellie F. Amsden,	Daniel E. Adams, *p.*	'60	'98	13	27	40	20	0	0	0	1	1	4	6		1
Meredith,	1815	Miss Sarah M. Noyes,	George I. Bard, *p.*	'60	'98	17	45	62	22	0	0	0	3	0	0	3	0	0

a Contoocook, R. F. D. No. 1. *b* Drewsville. *c* Dover, R. F. D. No. 5.

CHURCHES.	SUNDAY SCHOOL.				Y.P.S.	BENEVOLENCE.									Legacies.	Home Exp.
Place.	Superintendent.	Mem.	Av.	Fam.	Members.	Foreign.	Ed'n.	Ch. B'd'g.	Home M.	A. M. A.	S. S.	Min. Aid.	Other.	TOTAL.		
Hancock,	C. H. Duncan,	h115	60	100	50	16	5	9	8	20	5	2	16	81	200	700
Hanover, D. Col.	Prof. Chas. D. Adams,	160	61	125	0	146	12	32	349	132	11	24	73	779		2,700
Hanover, Center,	Katherina E. Spencer,	30	21	15	20	7	0	0	6	0	0	0	10	23	0	350
Harrisville,	Miss Bertha White,	56	23	30	36	2			3					5		352
Haverhill,	George H. Stevens,	h70	40	75	0	20	9	11	46	10	20	7		123	0	1,706
Hebron,	Mrs. George S. Smith,	40	25	40	27	10			10	6			5	31		485
Henniker,	E. P. Goss,	160	87	150	36	101	14	21	23	60	25	5		249	0	1,224
Hill,	Royal Wilson,	40	25	40	27											600
Hillsboro',	Pliny F. Gammell,	36	17	30	13	4		2	6	2	2			16	0	525
" Bridge,	Rev. Charles L. Storrs, jr.,	m223	115	200	58	61	13	12	46	36	16	16	370	570	0	1,843
Hinsdale,	Mrs. Lizzie L. Bailey,	h261	112	150	52	41	5	2	87	14	3	3		155		1,820
Hollis,	Wilbert P. Farley,	h214	79	177	74	69	10	13	86	16	36	7	41	278	3,400	1,450
Hooksett,	Arthur D. Brown,	95	57	80		12			7				3	22		1,212
Hopkinton,	George E. Barnard,*a*	70	37	60	25	50	12	15	32	14	25	8	29	185	0	770
Hudson,	Arthur W. Smith,*b*	50	35	80	25	9	0	3	13	2	3		10	40	0	1,870
Jaffrey,	Miss Alice E. Cutter,	h53	32	44	40	82	8	5	41	47	5	4	134	326	0	800
" East,	George H. Duncan,	104	67	64	79	25	8	6	12	16				67	0	1,056
Keene, 1st,	Charles E. Ward, m	h636	298	425	138	315	0	185	965	172	0	60	481	2,178	0	15,825
" 2d,	Carl H Adams,	283	178	270	57	50	34	34	55	9	7	36	38	263	0	2,471
Kensington,	Mrs. E. J. Riggs,	45	30	40	0	0	0	0	18	0	2	0	19	39	0	580
Kingston,	L. Willis Kemp,	66	27	61	0	7	6	5	9					27	0	1,000
Laconia,	Dea. John P. Smith,	222	150	220	70	176	27	60	200	127	24	12	500	1,126	0	3,300
Lancaster,	A. R. Timberlake,	h190	107	200	35	48		6	75	35	9	4	35	212	0	3,225
Langdon,	H. J. Lasalle,	h45	25	20	0	4			2	2		4		12	0	166
Lebanon,	William Slayton,	151	99	200	115	130	80							210	0	2,000
" West,	Lester W. Howard,*c*	h175	85	205	50	80		9	45		14		15	163	0	1,793
Lee,	Miss Grace Davis,*d*	85	60	100	40						2		18	20	1,000	780
Lempster,	[No school.]															
Lisbon,	Rev. J. B. Sargent,	94	56	125	45	168	106	57	61	78	83		147	700	0	1,364
Littleton,	John J. Chapman,	100	60	250	75	228	95	26	169	158	34	21	820	1,551	0	2,938
Londonderry,	[No school.]	0	0			0	0	0	0	0	0	0	0	0	0	0
Loudon,																
Lyme,	Dea. West S. Balch,	165	88	175	50	127	0	5	136	77	23	11	75	454	0	1,200
Lyndeboro',	Mrs. Kate Swinington,*e*	52	33	60	15	12			9				10	31	0	1,025
Manchester, 1st,	Willis C Patten,	h582	255	690	88	1,024	63	103	401	117	88	0	1,697	3,493	0	7,625
" Franklin st.,	Dea. Wm. G. Everett,	250	100	400	40	478			255	63			538	1,334	2,000	10,200
" So. Main st.,	William G. White,	312	154	250	150	134			20				83	237	0	1,835
Marlboro,	Byron C. Knight,	140	76	100	52	17	6	5	17					45	0	1,285
Mason,	Herman Whittaker,	30	20	75	14	22	2		17	41				82	8,100	600
Meredith,	Bertram Blaisdell,	45	25	70	0	22	7	0	19	10	7	7	6	78	130	773

a Contoocook, R. F. D. No. 1. *b* Hudson Center. *c* White River Junction, Vt. *d* South Lee. *e* Wilton.

CHURCHES.		CLERKS.	MINISTERS.			MEMBERS.				ADMITTED.			REMOVED.				BAPT.	
City or Town.	Org.	Name.	Name.	Ord.	C'd.	Ma.	Fe.	To.	Ab.	C.	L.	To.	Di.	L.	Dc.	To.	Ad.	Inf.
Merrimack,	1771	Wm. McQuesten,*a*	Samuel Rose, *p.*	'87	'98	68	109	177	25	4	1	5	4	0	0	4	3	1
South,	1829	Henry. A. Harris,				7	14	21	9	0	0	0	0	0	0	0	0	0
Milford,	1788	F. W. Barnes,	John E. Herman, *p. c.*	'95	'00	107	264	371	30	30	12	42	7	2	0	9	23	13
Milton,	1815	Mrs. Clara M. Roberts,	Myron P. Dickey, *p. c.*	'83	'93	25	81	106	20	3	0	3	3	1	0	4	3	0
" **Mills,**	1871	Dea. Elbridge Fox,				10	26	36	20	0	0	0	0	0	0	0	0	0
Monroe,	1874					4	11	15										
Mont Vernon,	1780	Dea. J. M. Gleason,	Henry P. Peck, *p.*	'82	'01	24	49	73	17	0	0	0	7	3	9	19	0	0
Nashua, 1st,	1685	William P. Clark,	Cyrus Richardson, *p. c.*	'69	'83	135	319	454	60	19	1	20	9	8	0	17	8	0
" **Pilgrim,**	1834	Joseph L. Clough,	William H. Bolster, *p. c*	'72	'98	108	282	390	76	8	8	16	5	1	0	6	6	4
Nelson,	1781	James E Ruffle,	Leonard B. Tenney, *p.*	'82	'02	16	30	46	4	0	2	2	2	0	0	2	0	0
New Castle,	1682	Mrs. M. B. Hanscom,	Edward C. Ewing,	'63	'03	3	23	26	2	0	1	1	1	2	0	3	0	0
Newfields,	1730	Miss Nellie W. Pease,	George E. Lake, *p.*	'99	'01	6	17	23	14	1	1	2	0	0	0	0	1	0
Newington,	1715	Jackson M. Hoyt,	Myron S. Dudley, *p.*	'71	'02	7	28	35	7	0	0	0	2	1	0	3	0	1
New Ipswich,	1760	Miss Ettie M. Taylor,	Henry A. Barber, *p.*	'03	'00	16	40	56	13	0	3	3	1	2	1	4	0	0
Newmarket,	1828	Timothy M. Joy,	Charles S. Young, *p.*	'90	'00	14	40	54	24	0	0	0	2	2	0	4	0	0
Newport,	1779	Dea. Dana J. Mooney,				80	190	270	50	0	1	1	7	7	0	14	0	1
North Hampton,	1739	Rev. D. H. Evans,	David H. Evans, *p. c.*	'97	'97	54	122	176	22	0	0	0	4	0	0	4	0	2
Northwood Center,	1798	A. B. Moore,	Hiram L. Kelsey, *p.*	'65	'03	19	46	65	17	0	3	3	0	3	0	3	0	0
Orfordville,	1786	Benjamin F. Niles,				16	40	56	23	0	1	1	0	0	0	0	0	0
Orford,	1822	William R. Conant,				21	44	65	22	0	0	0	3	0	0	3	0	2
Ossipee Center,	1806	Mrs. C. H. Smart,	Daniel W. Richardson,	'62	'00	13	27	40	25	0	1	1	1	1	0	2	0	0
" **2d,**	1894	Dr. E. B. Andrews,	George W. Christie, *p.*	'73	'02	4	22	26	3	0	0	0	0	0	0	0	0	0
Pelham,	1751	Otis A. Gage,	[Joseph L. Hoyle,]	'99	'03	11	54	65	11	0	3	3	3	4	0	7	0	0
Pembroke,	1737	Geo. P. Thompson,*b*	Paul E. Bourne, *p.*	'88	'93	22	65	87	31	0	0	0	3	0	0	3	0	0
Peterboro',	1822	Dea. Elbridge Howe,	Charles S. Haynes, *p. c.*	'94	'01	56	107	163	25	0	0	0	1	4	0	5	0	0
Piermont,	1771	Miss Olive A. Dodge,	Arthur Smith, *p.*	'86	'99	27	49	76	20	1	0	1	0	2	0	2	0	0
Pittsfield,	1789	Dea. M. H. Nutter,	James P. Harper, *p.*	'94	'03	48	121	169	51	0	0	0	2	3	0	5	0	0
Plainfield, Meriden,	1780	Mrs. H. B. Bridgman,	Amos J. Bailey, *p.*	'71	'01	28	64	92	30	1	8	9	0	3	0	3	1	1
Plaistow,	1730	Mrs. M. E. Haseltine,*c*	Joseph Kimball, *p.*	'83	'01	27	61	88	40	0	0	0	3	0	0	3	0	4
Plymouth,	1764	Mrs. W. D. Blaisdell,	Frank G. Clark, *p. c.*	'69	'90	33	102	135	15	3	3	6	6	3	2	11	2	2
Portsmouth,	1671	Dea. E. P. Kimball,	Lucius H. Thayer, *p. c.*	'91	'90	99	287	386	48	9	12	21	5	8	0	13	12	8
Randolph, Gorham,	1883					7	7	14	11	0	0	0	0	0	0	0	0	0
Raymond,	1791	Rev. A. H. Thompson,	Albert H. Thompson, *p.*	'79	'88	30	74	104	30	0	2	2	1	1	0	2	0	1
Rindge,	1765	Henry W. Fletcher,	Granville Yager, *p.*	'76	'02	41	70	111	15	0	1	1	3	4	0	7	0	0
Rochester,	1737	J. Stacy Tripp,	Henry A. Blake, *p.*	'76	'01	54	135	189	36	3	3	6	4	2	0	6	0	2
Rollinsford, Salmon Falls,	1846	Mrs. Charles Plumer,*d*	William Sandbrook, *p.*	'86	'93	17	39	56	36	0	0	0	1	0	0	1	0	0
Roxbury, Keene,	1816	Dea. E. Kingsbury,				10	8	18	12	0	0	0	0	0	0	0	0	0
Rye,	1726	Miss Isabella Goss,	Augustus W. Mills, *p.*	'72	'96	27	82	109	11	0	0	0	1	0	0	1	0	0
Salem,	1740	Mrs. Mary L. Wason,	William Ganley,	'97	'04	14	30	44	9	0	3	3	2	2	0	4	0	1
Salisbury,	1773	Dea. T. D. Little,	J. Henry Bliss, *p.*	'69	'00	11	17	28	8	1	2	3		1		1	1	2

a **Reeds Ferry.** *b* **Suncook, R. F. D. No 1.** *c* **Atkinson Depot.** *d* **Dover, R. F. D. No. 3.**

CHURCHES.	SUNDAY SCHOOL.				Y.P.S.	BENEVOLENCE.									Lega-cies.	Home Exp.
Place.	Superintendent.	Mem.	Av.	Fam.	Mem-bers.	For-eign.	Ed'n.	Ch. B'd'g.	Home M.	A. M. A.	S. S.	Min. Aid.	Other.	TOTAL.		
Merrimack,	George P. Foskett,	60	40	150	38	77	8	9	67	12			22	195	0	1,062
" So.,	Henry A. Harris,	32		35	0	0	0	0	0	0	0	0	0	0	0	55
Milford,	Dea. D. M. Heald,	376	188	310	187	28			13	10			363	414	89	2,400
Milton,	Rev. M. P. Dickey,	m65	35	110	16	4	0	0	6	0	6	0	18	34	0	1,100
" Mills,	[No school.]															
Monroe,																
Mont Vernon,	Rev. H. P. Peck,	35	20	68	0	26	0	0	15	0	0	0	0	41	200	860
Nashua, 1st,	Warren H. Pritchard,	250	151	393	57	162	12	612	75	40	12	12	1,301	2,226	0	6,318
" Pilgrim,	Clarence A. Woodbury,	m315	185	350	102	239	26	32	76	113	12		1,021	1,519	625	4,562
Nelson,	Mrs. Delia H. Osgood,	37	28	30	30	10	2		8	8	5		3	36	0	231
New Castle,	Mrs. Myra Martin,	65	52	100	26	7	2	2	6	4	1			22	0	911
Newfields,	Mrs. Mary C. Fitts,	24	16	20	10	30	0	0	22	2	2	0	5	61	0	379
Newington,	Mrs. Annie Pickering,	50	35	40	12	4				5			80	89	0	567
New Ipswich,	F. H. Whittemore, Smithv'le,	60	25	60	32	4	1		6	13	26		14	64	0	11,000
Newmarket,	Rev. Charles S. Young,	50	34	50	16				8		15			23	0	1,365
Newport,	Dr. E. W. Moore,	150	107	240	127	158	12	5	65	57	0	20	62	379	0	2,100
North Hampton,	E. M. Smith,	176	h76	133	64	207	6	15	169	25	26	6	48	502	0	1,511
Northwood,	Charles F. Cate,	41	29	50	34	5	6		12		1		7	31	0	500
Orfordville,	Dea. Frank E. Washburn,	45	24	65	23	4	0	0	0	5	2	0	6	17	0	400
Orford,	Dea. Walter R. Barnes,	70	46	90	33	43			8	5	3	4	16	79	0	550
Ossipee Center,	Rev. D. W. Richardson,	70	h38	43	0	16	0	0	16	0	0	0	0	32	0	350
" 2d,	W. C. Sinclair,	50	35	75		4			5					9	0	700
Pelham,	Dea. Samuel Kelley,	75	45	120	27	34	12				9		73	128	0	1,095
Pembroke,	Isaac Walker,	84	39	100	10	56	5		16	42	11	7	8	145	1,000	770
Peterboro',	Charles S. Pierce,	200	87	200	50	11	8	15	19	16	3		25	97	0	1,600
Piermont,	William Blaisdell,	60	30	60	35	13	0	0	13				23	49	0	650
Pittsfield,	J. S. Rand,	165	77	160	78	26			12		10			48	0	1,150
Plainfield, Meriden,	Mrs. Lydia T. Bailey,	40	30	35	57	50	0	0					80	130	0	850
Plaistow,	M. H. Carlton, Haverhill, Mass.,	82	58	52	25	13		6	9				22	50	0	790
Plymouth,	John Keniston,	254	169	213	82	59	23	30	65	53	5	19	48	302	0	1,495
Portsmouth,	Dea. Edward C. Matthews,	m410	229	350	45	450	32	91	367	118	13	52	750	1,873	0	5,300
Randolph,	[No school.]			12	0	0	0	0	0	0	0	0	0	0	0	65
Raymond,	Mrs. Arvilla H. Thompson,	60	216	140	20	26	2	11	31	10	8	3	12	103	0	720
Rindge,	Mrs. Lizzie H. Platts,	h130	80	100	78	155	0	0	29	59	0	0	26	269	918	2,200
Rochester,		h189	71	160	0	76	11	18	68	29	15		73	290	0	2,100
Rollinsford,	Miss Harriet N. Wood,	53	38	38	22	32	0	0	22	0	10	0	1	65	0	665
Roxbury,	[No school.]	0	0		0	2	0	0	0	0	0	0	5	7	0	0
Rye,	Charles M. Remick,	133	67	130	61	43		15	113	30	8		26	235	0	1,802
Salem,	Rev. Wm. Ganley,	75	40	50	30	19	4	4	14	5	0	0	0	46	0	780
Salisbury,	L. A. Sawyer,	50	25	45		5	2	3	8	4	2			24		425

CHURCHES.		CLERKS.	MINISTERS.			MEMBERS.				ADMITTED.			REMOVED.				BAPT.	
City or Town.	Org.	Name.	Name.	Ord.	C'd.	Ma.	Fe.	To.	Ab.	C.	L.	To.	Di.	L.	Dc.	To.	Ad.	Inf.
Sanbornton,	1771	Dea. H. J. L. Bodwell,	J. Newton Perrin, *p.*	'92	'97	44	62	106	24	0	0	0	4	0	0	4	0	0
Seabrook, **Hamp'n Falls,**	1711	Miss Edna M. Hadley,				20	37	57	20	0	0	0	1	3	0	4	0	0
" **South,**	1867	Mrs. Isabel Rand.	William A. Rand, *p. c.*	'75	'67	9	30	39	12	0	0	0	0	0	0	0	0	0
Shelburne,	1818	Miss Lillian Morse,	[Linneus M. Bosworth, *Bapt.*]	'02		1	7	8	1	0	0	0	0	2	0	2	0	0
Somersworth,	1827	Dr. Chas. E. Swazey,	Henry Hyde, *p.*	'82	'94	57	133	190	86	0	0	0	1	1	1	3	0	0
Stewartstown, **West,**	1846	Dea. J. H. O. Parker,	Arthur Titcomb, *p.*	'88	'03	9	20	29	2	3	0	3	2	2	0	4	3	0
Stoddard,	1787					3	4	7	2	0	0	0	0	0	3	3	0	0
Stratham,	1718	Rev. Geo. C. Lake,	George E. Lake, *p.*	'99	'01	17	30	47	6	0	0	0	1	0	0	1	0	0
Sullivan,	1792	Winfred J. White,	Talmage M. Patterson, *p.*	'99	'03	16	21	37	10	1	3	4	2	1	0	3	0	0
" **East,**	1876	Mrs. Rosetta E. Davis,	Talmage M. Patterson, *p.*	'99	'03	12	21	33	5	1	1	2	1	1	0	2	1	0
Surry,	1769	Frank E. Nesmith,	William F. Whitcomb, *p.*	'99	'00	16	27	43	3	4	0	4	0	0	0	0	3	2
Swanzey,	1741	Miss Mary A. Downing,	Lucien C. Kimball, *p.*	'87	'01	21	32	53	11	4	2	6	4	0	0	4	4	0
Tamworth,	1792	Dea. Horace A. Page,	Charles C. Torrey,	'55	'01	13	39	52	11	0	0	0	0	0	0	0	0	0
Temple,	1771	DeWitt C. Bragdon, *a*	Frank E. Rand,	'82	'03	23	40	63	19	0	0	0	1	0	0	1	0	0
Tilton and Northfield,	1822	Dea. G. S. Abbott,	Cassander C. Sampson, *p.c.*	'81	'85	50	132	182	41	4	2	6	3	8	0	11	3	0
Troy,	1815	Franklin Ripley,	Henry S. Kimball, *p.*	'66	'98	25	81	106	16	0	0	0	0	0	0	0	0	6
Wakefield,	1785	Mrs. Arthur Paul,	George A. Foss, *p.*	'74	'99	4	32	36	6	2	0	2	0	0	0	0	2	0
" **Union,**	1881	Charles J. Jackson,	Edward P. Eastman, *p.*	'71	'02	14	38	52	27	0	0	0	2	3	0	5	0	1
Walpole,	1761	W. G. Barnett,	William F. Warren, *p. c.*	'78	'01	23	55	78	26	0	0	0	4	3	0	7	0	0
Warner,	1772	Charles H. Jones,	James M. Blue,	'96	'02	22	68	90	20	2	3	5	1	4	0	5	2	0
Washington,	1780	Dea. Albert T. Wright,				9	14	23	7	0	0	0	0	2	0	2	0	0
Weare, **South,**	1876	Mrs. Mary A. Hazen,				7	18	25	15	0	0	0	2	0	0	2	0	0
Weare, **North,**	1891	Miss Aura A. Morse,	Ernest L. Baker, *p. c.*	'94	'02	8	25	33	10	0	2	2	2	3	0	5	0	0
Webster,	1804	William W. Burbank,	J. Henry Bliss, *p.*	'69	'00	22	50	72	24	0	0	0	1	2	0	3	0	0
Wentworth,	1830	Miss Mary M. Currier,	Frank E. Mills, *p.*	'78	'01	6	29	35	15	4	0	4	0	0	0	0	4	0
Westmoreland, **Park Hill,**	1764	Dea. H. J. Dinsmore, *b*	George H. French, *p.*	'71	'94	18	35	53		0	0	0	2	0	0	2	0	0
Wilmot,	1829	Wilbur W. Webster, *c*				9	35	44	10	1	0	1	0	0	0	0	1	0
Wilton,	1823	Levi Putnam,	Frederic I. Kelley, *p.*	'89	'04	16	60	76	19	1	0	1	8	3	0	11	0	1
Winchester,	1736	Mrs. Sarah R. Burnap,	C. Fremont Roper, *p. c.*	'85	'99	53	108	161	41	0	1	1	3	2	6	11	0	5
Wolfeboro',	1834	Charles S. Phillips,	Oren D. Fisher,	'75	'03	32	79	111	35	2	1	3	5	0	0	5	0	0
" **North,**	1839	Woodbury P. Horne,				6	8	14	5	0	0	0	1	0	0	1	0	0

a **Wilton, R. F. D.** *b* **Westmoreland.** *c* **South Danbury.**

NAME OF STATE ORGANIZATION: GENERAL ASSOCIATION OF CONGREGATIONAL CHURCHES OF NEW HAMPSHIRE.
NAMES OF CHURCHES ADDED: None.
NAMES OF CHURCHES CHANGED: None.
NAME OF CHURCH DROPPED: Plainfield.
CHURCHES: *Supplied by,* — Pastors by council, 41; pastors otherwise, 82; licentiates, 7; supplies, 16; vacant, 42. Total, 188.

MINISTERS: Pastors by council, 45; pastors otherwise, 76; supplying churches, 16. Total, 137. Without charge, 38. Total number of ministers, 175.
FAMILIES: 17,578.
SUNDAY SCHOOLS: Members, 18,476; average attendance, 10,027.
YOUNG PEOPLE'S SOCIETIES: Societies, 127; members, 5,535.

CHURCHES.	SUNDAY SCHOOL.				Y.P.S.	BENEVOLENCE.									Lega-cies.	Home Exp.
Place.	Superintendent.	Mem.	Av.	Fam.	Mem-bers.	For-eign.	Ed'n.	Ch. B'd'g.	Home M.	A. M. A.	S. S.	Min. Aid.	Other.	TOTAL.		
Sanbornton,	C. E. Moulton, Tilton,	65	36	75	35	85	5	20	155	16	35	5	24	345	0	1,777
Seabrook, H. F.	Miss Edna M. Hardy,	h82	40	40	25	12	0	0	25	0	0	0	4	41	0	505
" South,	Charles M. Perry,	74	41	100		2		1	2	2	2		12	21	0	215
Shelburne,	L. M. Bosworth, Gilead, Me.	25	12	40	20	3	0	0	9	11	0	0	0	23	0	300
Somersworth,	C. C. Ferguson,	h120	70	254	39	41	4	5	51	37	10	13	5	166	0	2,600
Stewartstown, W.	Mrs. J. H. O. Parker,	80	60	75	0	4	0	0	0	0	0	0	0	4	0	500
Stoddard,	[No school.]															
Stratham,	Wm. D. Littlefield,	92	43	69	0	40	5	4	7	21	10	0	30	117	200	733
Sullivan,	Winfrid J. White,	40	22	21	0				5	2				7	0	206
" East,	Leslie H. Goodnow,	h87	57	30	46	15			38	4	6		18	81		220
Surry,	Miss Ethel Britton,	46	28	35	19	2		5	6	5	3		14	35	0	345
Swanzey,	John M. Stone,	84	51	100	35	22	0	0	23	0	6	0	21	72	0	675
Tamworth,	Dea. Horace A. Page,	79	64	75	0	22	3	0	18	12	10	0	5	70	0	873
Temple,	DeWitt C. Bragdon, *a*	60	26	50	32					5	6		2	13		750
Tilton,	Harris A. Morse,	194	97	175	77	94	15	15	83	68	15	10	64	364	1,300	1,600
Troy,	Henry L. Barnard,	154	89	95	45	39	0	7	10	29	0	0	59	144	0	946
Wakefield,	Mrs. Simon Blake,	40	25	40		8	0	0	15		6	0	5	34	1,000	500
" Union,	Rev. Edward P. Eastman,	39	29	40		0	0	0	5					5	0	550
Walpole,	Carlton E. Sparhawk,	125	62	60		82	24	24	72	35	35	16	152	440	0	965
Warner,	Fred A. Sawyer,	122	46	150	45	20			7					27		1,278
Washington,	[No school.]															
Weare, South,	Mrs. Fannie Nichols,			75	0	0	0	0	0	0	0	0	0	0	0	60
Weare, North,	Charles G. Cram,	58	39	68	34	10	0	3	11	6	5	1	6	42	0	563
Webster,	Miss Mary F. Sawyer,	57	35	45	29	20				39	8		50	117		700
Wentworth,	Dea. Charles Merrill,	72	18	100	40	0	5	0	10	1	5	0	23	44	0	331
Westmoreland,	Chester M. McClenning, *b*	h105	40	80	85	14			12		3			29	0	400
Wilmot,	Mrs. Martha B. Dodge,	38	28	22	36	1	1	1	13	1	3	1	0	21	0	468
Wilton,	Dea. Charles O. Proctor,	h133	51	80	33	140	10	21	41	103	8		56	379	1,200	1,200
Winchester,	Granville Wardwell,	136	66	150	38	45	5	15	109	145	10		98	427	0	2,307
Wolfeboro',	Mrs. Edwin L. Furber,	75	47	80	0	60	13	2	23	17	15	0	0	130	0	1,265
" North,	Miss Grace M. Morgan,	27	14	20	20	6	0	7	5	6	0	0		24	0	45

a Wilton, R. F. D. *b* Westmoreland.

MEMBERSHIP: No. of males, 5,775; No. of females, 13,754. Total, 19,529; absent, 4,112. *Additions*, — on confession, 340; by letter, 311. Total, 651. *Removals*,— death, 394; dismission, 325; revision, 266. Total, 985.

BAPTISMS: Adults, 227; infants, 200.

CONTRIBUTIONS: No. of churches contributing, 166. Foreign Missions, $10,022; Education, $1,108; Church Building, $2,219; Home Missions, $8,366; American Missionary Association, $3,874; Sunday Schools, $1,874; Ministerial Aid, $669; Other, $22,029. Total, $50,161. Legacies, $43,527.

HOME EXPENSES: No. of churches reporting, 171; amount, $248,136.

GAINS: Home Expense, 18,036.

LOSS: Churches, 1; members, 342; Sunday School members, 122; Benevolence, $23,196.

NEW JERSEY.

CHURCHES.		CLERKS.	MINISTERS.			MEMBERS.				ADMITTED.			REMOVED.				BAPT.	
City or Town.	Org.	Name.	Name.	Ord.	C'd.	Ma.	Fe.	To.	Ab.	C.	L.	To.	Di.	L.	Dc.	To.	Ad.	Inf.
Asbury Park,	1896	Miss A. C. Lufburrow,	Walter A. Wagner, *p. c.*	'95	'02	80	154	234	21	7	31	38	3	5	0	8	1	1
Bound Brook,	1876	Peter V. Bergen,	Robert J. Thomson, *p. c.*	'88	'02	137	210	347	35	13	18	31	2	15	0	17	4	0
Cedar Grove,	1889	E. O. Wettyen,	Asahel L. Clark, *p.*	'61	'02	34	45	79	20	0	1	1	0	2	0	2	0	1
Chatham,	1873	Elmer R. Lum,	Chas. E. Hesselgrave, *p. c.*	'01	'01	22	38	60	0	4	8	12	0	0	0	0	1	8
Chester,	1740	Dea. Stephen H. Leek,	Charles F. Wood, *p.*	'87	'99	63	167	230	83	0	1	1	1	0	0	1	0	6
Closter,	1877	Mrs. I. H. Demarest,				16	30	46	8	1	0	1	1	1	0	2	0	0
Dover,	1894	Elias Johnson,	John A. Dahlgren, *p.*	'94	'99	21	23	44	6	5	0	5	0	0	6	6	0	5
East Orange, 1st,	1868	M. P. Stevens,	Ambrose W. Vernon, *p. c.*	'96	'99	187	347	534	80	17	28	45	5	13	8	26	5	16
" Trinity,	1870	Dea. J. L. Halsey,	Fritz W. Baldwin, *p. c.*	'82	'89	47	147	194	15	7	2	9	3	5	0	8	2	0
" *Swedish*,	1893	John Sterner,	Carl Edward Petersen, *p.*	'99	'01	19	68	87	8	18	1	19	0	3	6	9	0	4
Elizabeth,	1864	Dea. W. T. Franklyn,	Walter Thorpe, *p. c.*	'03	'03	43	87	130	0	12	1	13	2	2	0	4	1	1
Glen Ridge,	1888	Arthur J. Lockwood,	Elliott W. Brown, *p. c.*	'88	'99	90	169	259	66	2	37	39	2	6	0	8	0	6
Haworth,	1894	Andrew A. Randall,				16	17	33	11	1	0	1	0	0	0	0	1	3
Hoboken,	1890	Andreas Gülbrandsen,	Martin Olsen, *p.*	'95	'02	27	32	59	12	13	0	13	0	1	1	2	0	25
Jersey City, 1st,	1858	Miss Lida C. Wood,	John L. Scudder, *p. c.*	'77	'86	386	697	1083	182	19	11	30	3	24	0	27	7	15
" Waverly,	1883	W. P. Roberts,	Howard A. M. Briggs, *p. c.*	'00	'00	90	130	220	10	20	23	43	1	2	0	3	7	11
Little Ferry,	1897	Wm. H. Wittenhagen,	Hubert L. Franzen, *p. c.*	'94	'03	29	46	75	6	1	0	1	0	0	4	4	0	13
Montclair, 1st,	1870	Elliott Marshall,	Amory H. Bradford, *p. c.**	'70	'70	373	609	982	150	21	34	55	10	12	52	74	7	6
" Upper,	1880	L. L. Howe,	R. George Davey, *p. c.*	'92	'03	142	228	370	24	2	36	38	2	8	0	10	1	4
" *Swedish*,	1895	Dea. Oscar Olsen,	C. M. Ahlberg, *p.*	'99	'01	12	73	85	20	13	4	17	0	4	2	6	0	2
Newark, 1st,	1851	R. A. Jenkins,	George L. Hanscom, *p. c.*	'88	'00	74	176	250	13	10	7	17	3	8	10	21	4	6
" Belleville av.,	1868	D. E. Brown,				86	187	273	20	1	2	3	2	15	4	21	0	3
" Bethlehem,	1886	Dea. M. N. Rogers,	Calvin Lane, *p.*	'93	'03	15	21	36	5	2	0	2	3	1	0	4	0	3
Nutley,	1894	Frederic Clements,	Oscar C. Helming, *p. c.*	'94	'03	56	105	161	0	2	21	23	0	6	0	6	0	5
Orange,	1860	Jas. H. Noyes,	George P. Eastman, *p.*	'91	'04	111	196	307	49	0	0	0	3	12	0	15	0	1
Park Ridge,	1872	W. D. Woodley,																
Passaic,	1885	W. W. Neill,	Albert H. Ball, *p. c.*	'71	'98	46	100	146	17	1	1	2	0	13	0	13	0	3
Paterson,	1853	Frederick Crane,	Roger A. Dunlap, *p. c.*	'03	'03	40	115	155	13	8	2	10	0	11	2	13	4	3
Perth Amboy,	1891	L. F. Carlborn,	Theodor England, *p.*	'02	'02	19	32	51	3	10	0	10	0	3	2	5	0	8
Plainfield,	1879	D. F. Updike,	Charles L. Goodrich, *p. c.*	'84	'84	98	183	281	39	9	11	20	6	6	5	17	2	2
" *Swedish*,	1901	Henning Brandt,	Lambert T. Lindholm, *p.*	'98	'03	7	23	30	4	7	0	7	0	6	1	7	0	2
Richland,	1889	E. J. Evans,				8	7	15	0	1	4	5	0	2	0	2	0	2
River Edge,	1899	Benjamin G. Pratt,	Henry Lewis, *p.*	'96	'02	28	53	81	9	4	2	6	0	2	0	2	1	3
Verona,	1896	Lyle W. Morehouse,	John R. Pratt, *p.*	'02	'04	27	52	79	0	4	2	6	0	2	0	2	2	2
Vineland,	1871	John S. Winslow,	[J. H. Hunsberger, *Pres.*]	'74	'01	25	45	70	12	1	3	4	1	2	0	3	3	2

* Assistant, Horace Porter.

SUNDAY SCHOOLS AND BENEVOLENCE.

CHURCHES.	SUNDAY SCHOOL.					Y.P.S.	BENEVOLENCE.									Legacies.	Home Exp.
Place.	Superintendent.		Mem.	Av.	Fam.	Members.	Foreign.	Ed'n.	Ch. B'd'g.	Home M.	A. M. A.	S. S.	Min. Aid.	Other.	TOTAL.		
Asbury Park,	Dr. Byron L. Rhome,		120	74	99	50	$25	$ 0	$10	$25	$ 7	$10	$ 0	$27	$84	$ 0	$4,028
Bound Brook,	Ranson R. Lamb,	m	h227	101	120	51	226	43	48	233	78	27	66	30	751	0	3,299
Cedar Grove,	William Bowden,		110	70	78	20	10	0	0	40	0	0	0	17	67	0	775
Chatham,	J. H. McIntyre,		60	42	40	0	25	0	0	53	6	8	0	3	95	90	4,729
Chester,	Albert Amerman,		110	70	75	80	0	0	0	0	10	7	0	3	20	0	1,155
Closter,	D. D. Ackerman,		25	15	16	12	33	5	5	19	0	5	4	0	71	0	900
Dover,	Otto Sektberg,		54	30	20	0	0	0	2	7	0	0	0	0	9	0	761
East Orange, 1st,	Arthur M. Kennedy,		h443	208	375	124	1,015	6	20	287	298	0	29	156	1,811	0	11,002
" Trinity,	J. W. Grummon,		130	90	200	0	310	0	64	400	276	0	50	1,210	2,310	0	7,500
" *Swed.*,	Miss Anna Larson,		15	15	25	40	0	0	0	10	0	0	0	8	18	0	3,264
Elizabeth,	Walter T. Franklin,		h145	80	70	30	0	0	15	0	0	25	0	30	70	0	2,250
Glen Ridge,	Theodore M. Nevins,		214	134	147	51	920	21	45	605	630	10	93	1,035	3,359	0	12,805
Haworth,	E. H. Schuyler,		40	25	30	0	10	10	15	10	10	10	0	0	65	0	105
Hoboken,	Rev. Martin Olsen,		80	60	70	25	12	0	8	12	3	0	4	90	129	0	585
Jersey City, 1st,	William D. Post,		788	470	400	135	102	0	32	436	0	0	0	2,526	3,096	0	6,452
" Waverly,	E. R. McAfee,		500	0	400	75	0	250	25	100	0	0	0	300	675	0	6,000
Little Ferry,	Rev. H. L. Franzen, *a*		210	140	80	18	5	4	7	23	5	2	6	14	66	0	625
Montclair, 1st,	Rev. Horace Porter,	m	h850	400	500	105	1,550	219	204	5,620	1,100	150	60	9,500	18,403	0	16,000
" Upper,	R. H. Dodd,		h377	187	197	160	964	0	81	1,069	320	60	131	218	2,843	0	8,318
" *Swed.*,	S. A. Benson,		28	20	3	62	0	12	0	0	0	0	0	0	12	0	1,017
Newark, 1st,	J. A. Kynor,		264	157	0	109	373	12	11	163	0	0	30	0	589	9,850	4,500
" Belleville av.	D. P. Morrison,		h210	130	150	54	333	0	0	243	39	17	30	61	723	0	4,708
" Bethlehem,			40	26	0	0	0	0	0	0	0	0	0	0	0	0	0
Nutley,	Thomas Clements,		211	129	110	47	29	0	10	106	0	0	11	60	216	0	2,140
Orange,	Henry S. Waterman,		176	115	125	99	303	13	50	220	0	17	50	500	1,153	0	5,568
Park Ridge,	W. D. Woodley,																
Passaic,	A. W. Hutchinson,		160	103	125	0	42	0	0	94	16	9	0	0	161	0	2,120
Paterson,	Clarence M. Giles,		138	99	180	35	59	5	0	78	24	20	11	49	246	0	2,110
Perth Amboy,	L. F. Carlborn,		56	37	0	0	0	0	0	13	0	0	0	41	54	0	558
Plainfield,	Alex. Millar,		h173	86	125	59	513	54	34	473	316	12	20	411	1,833	0	3,580
" *Swedish*,	Rev. Lambert T. Lindholm,		12	0	20	15	0	0	0	15	0	0	0	7	22	0	1,143
Richland,	H. B. Thomas,		0	0	20	0	0	0	0	0	0	0	0	0	0	0	25
River Edge,	James D. Holdrum,		117	93	50	80	27	6	4	28	14	5	21	28	133	0	1,224
Verona,	Lyle W. Morehouse,		87	45	0	25	7	33	0	0	80	0	0	20	140	0	1,250
Vineland,	J. S. Winslow,		60	45	50	0	3	3	2	3	8	3	0	7	29	0	700

a And H. C. Richartz.

CHURCHES.		CLERKS.	MINISTERS.			MEMBERS.				ADMITTED.			REMOVED.				BAPT.	
City or Town.	Org.	Name.	Name.	Ord.	C'd.	Ma.	Fe.	To.	Ab.	C.	L.	To.	Di.	L.	Dc.	To.	Ad.	Inf.
Watchung, **Montclair,**	1903	Dea. James Logie,	Horace Porter, *p.*	'89	'03	11	20	31	0	13	18	31	0	0	0	0	0	0
Warrenville,	1871		George Bowers, *p. c.*	'72	'71	25	34	59	0	0	0	0	0	0	0	0	0	0
Westfield,	1880	Joseph E. Gallagher,	James R. Danforth, *p. c.*	'64	'99	86	143	229	0	2	10	12	2	10	0	12	0	5
Woodbridge,	1874	C. J. Demarest,	W. H. Jackson, *Ref., p.*	'96	'01	52	99	151	6	4	2	6	2	4	0	6	0	5

NAME OF STATE ORGANIZATION: CONGREGATIONAL ASSOCIATION OF NEW JERSEY.
NAMES OF CHURCHES ADDED: Watchung Cong. Church, Montclair.
NAMES OF CHURCHES CHANGED: None.
NAMES OF CHURCHES DROPPED: None.
CHURCHES: *Supplied by,*— Pastors by council, 19; pastors otherwise, 14; licentiates, 0; supplies, 0; vacant, 6. Total 39.

MINISTERS: Pastors by council, 19; pastors otherwise, 14; supplying churches, 0. Total, 33. Without charge, 17. Total number of ministers, 50.
FAMILIES: 4,018.
SUNDAY SCHOOLS: Members, 6,553; average attendance, 3,476.
YOUNG PEOPLE'S SOCIETIES: Societies, 22; members, 1,578.

NEW MEXICO.

CHURCHES.		CLERKS.	MINISTERS.			MEMBERS.				ADMITTED.			REMOVED.				BAPT.	
City or Town.	Org.	Name.	Name.	Ord.	C'd.	Ma.	Fe.	To.	Ab.	C.	L.	To.	Di.	L.	Dc.	To.	Ad.	Inf.
Albuquerque,	1880	Herman L. Snyder,	Wilson J. Marsh, *p.*	'91	'00	53	115	168	32	6	20	26	2	9	1	12	2	7
Gallup,	1895																	
Los Ranchos de Atrisco,*a*	1894		[Jesus M. Moya, *Lic.*]		'98	15	26	41	11	6	4	10	0	0	0	0	5	
San José, **Cubero,**	1897			'84	'00	4	4	8	1	0	0	0	0	1	0	1	0	
White Oaks,	1893	Frank J. Sager,				14	31	45	20	0	0	0	0	2	0	2	0	0

a **Albuquerque.**

NAME OF STATE ORGANIZATION: NEW MEXICO CONGREGATIONAL ASSOCIATION.
NAMES OF CHURCHES ADDED: None.
NAMES OF CHURCHES CHANGED: None.
NAMES OF CHURCHES DROPPED: None.
CHURCHES: *Supplied by,*— Pastors by council, 0; pastors otherwise, 1; licentiates, 1; supplies, 0; vacant, 3. Total, 5

MINISTERS: Pastors by council, 0; pastors otherwise, 1; supplying churches, 0. Total, 1. Without charge, 3. Total number of ministers, 4.
FAMILIES: 103.
SUNDAY SCHOOLS: Members, 485; average attendance, 125.
YOUNG PEOPLE'S SOCIETIES: Societies, 1; members, 23.

CHURCHES.	SUNDAY SCHOOL.				Y.P.S.	BENEVOLENCE.									Legacies.	Home Exp.
Place.	Superintendent.	Mem.	Av.	Fam.	Members.	Foreign.	Ed'n.	Ch. B'd'g.	Home M.	A. M. A.	S. S.	Min. Aid.	Other.	TOTAL.		
Watchung,	C. F. Clifton,	45	30	30	0	0	0	0	0	0	0	0	0		0	0
Warrenville,																
Westfield,	F. S. Taggert,	148	70	88	17	854	131	257	477	292	163	142	517	2,833	0	4,318
Woodbridge,	D. S. Voorhees,	130	80	0		23	0	0	20	0	0	15	27	85	0	1,800

MEMBERSHIP: No. of males, 2,648; No. of females, 4,908. Total, 7,556. Absent, 947. *Additions*, — on confession, 255; by letter, 321. Total, 576. *Removals*, — death, 57; dismission, 206; revision, 103. Total, 366.
BAPTISMS: Adults, 53; infants, 177.
CONTRIBUTIONS: No. of churches contributing, 34. Foreign Missions, $7,773; Education, $827; Church Building, $939; Home Missions, $10,882; American Missionary Association, $3,532; Sunday Schools, $550; Ministerial Aid, $773; Other, $16,895. Total, $42,171. Legacies, $9,940.
HOME EXPENSES: No. of churches reporting, 36; amount, $127,314.
GAINS: Churches, 1; members, 69; Sunday School members, 666; Benevolence. $2,685.
LOSS: Home Expense, $8,964.

NEW MEXICO. — SUNDAY SCHOOLS AND BENEVOLENCE.

CHURCHES.	SUNDAY SCHOOL.				Y.P.S.	BENEVOLENCE.									Legacies.	Home Exp.
Place.	Superintendent.	Mem.	Av.	Fam.	Members.	Foreign.	Ed'n.	Ch. B'd'g.	Home M.	A. M. A.	S. S.	Min. Aid.	Other.	TOTAL.		
Albuquerque,	Alonzo Norman,	h300	110	50	23	$15	$ 9	$10	$10	$	$8	$	$5	$57	$ 0	$2,315
Gallup,																
Los Ranchos de A.	J. M. Moya,	26	15	50	0				6					6	0	
San José,		0	0	3	0	0	0	0	0	0	0	0	0	0	0	0
White Oaks,	Frank J. Sager,													0	0	323

MEMBERSHIP: No. of males, 100; No. of females, 202. Total, 302. Absent, 64. *Additions*, — on confession, 12; by letter, 24. Total, 36. *Removals*, — death, 2; dismission, 12; revision, 1. Total, 15.
BAPTISMS: Adults, 7; infants, 7.
CONTRIBUTIONS: No. of churches contributing, 2. Foreign Missions, $15; Education, $9; Church Building, $10; Home Missions, $16; American Missionary Association, $0; Sunday Schools, $8; Ministerial Aid, 0; Other, $5. Total, $63. Legacies, 0.
HOME EXPENSES: No. of churches reporting, 2; amount, $2,638.
GAINS: Churches, 0; members, 17; Sunday School members, 202.
LOSS: Benevolence, $43; Home Expense, $350.

NEW YORK.

CHURCHES.		CLERKS.	MINISTERS.			MEMBERS.				ADMITTED.			REMOVED.				BAPT.	
City or Town.	Org.	Name.	Name.	Ord.	C'd.	Ma.	Fe.	To.	Ab.	C.	L.	To.	Di.	L.	Dc.	To.	Ad.	Inf.
Albany,	1850	Dea. Harlan P. French,	Archibald L. Love, *p. c.*	'79	'98	106	214	320	72	7	10	17	2	4	0	6	2	5
Altmar,	1852	Miss Marcia B. Jones,				7	12	19	9	0	0	0	1	0	0	1	0	0
Angola,	1863	Mrs. Laura A. Oxnard,	Gordon E. Henshaw, *p.*	'85	'03	26	92	118	24	3	6	9	3	4	0	7	1	3
Antwerp,	1819	Morgan Augsbury,	Duncan McGregor, *p.*	'72	'89	32	137	169	33	13	6	19	10	6	0	16	6	5
Aquebogue,	1750	G. B. Terry, Riverhead,	John A. Parker, *p.*	'99	'04	68	100	168	14	0	0	0	2	7	11	20	0	0
Arcade,	1813	Mrs. M. T. Hitchcock,	Evan R. Williams, *p.*	'01	'03	12	48	60	14	12	3	15	0	2	0	2	6	0
Ashville,	1820	Eben L. Kelso,	I. Newton Steelman, *p.*	'85	'03	19	33	52	11	1	0	1	0	0	0	0	0	0
Baiting Hollow,	1791	H. R. Talmage,	Frank Voorhees, *p.*	'96	'00	43	75	118		0	4	4	1	0	0	1	0	5
Bangor,	1826	W. M. Hinman,	Lewis T. Hughes, *p.*	'89	'02	25	83	108	15	8	3	11	0	0	0	0	0	0
Barryville,	1836	Herman J. Rixton,	Ralph W. Allen, *p.*	'03	'03	12	44	56	17	5	6	11	1	0	0	1	2	1
Bay Shore,	1860																	
Berkshire,	1832	Stephen L. Ball,	Fred L. Luce, *p.*	'87	'97	56	119	175	12	19	5	24	4	5	0	9	12	0
Bethany, Marcy,	1848	Henry Evans,	Richard Hughes, *p.*	'88	'03	6	15	21	0	0	0	0	0	0	0	0	0	0
Bethel, Alder Creek,	1842	W. T. Williams,				18	39	57	6	0	0	0	0	4	4	8	0	3
Binghamton, 1st,	1836	Philip H. Bigler,	Edward F. Trefz, *p. c.*		'03	256	529	785	70	13	16	29	4	6	0	10	2	5
" Plymouth,	1890	J. W. Cary,	Herbert Gould Crocker, *p.*	'02	'03	73	161	234	25	3	4	7	2	21	0	23	1	4
Black Creek,	1822	Mrs. Myrta Case,	Edward Roberts, *p.*	'86	'02	12	31	43	7	0	0	0	0	0	0	0	0	0
Blooming Grove,	1758	Walter H. Brewster,	Warren Hathaway, *p.*	'54	'66	87	95	182	25	4	4	8	4	3	0	7	4	6
Brandon, Skerry,	1891	Mrs. R. A. Conery,	Lewis T. Hughes, *p.*	'89	'02	6	16	22	5	0	0	0	1	1	3	5	0	0
Briarcliff Manor,	1896	Wm. H. Coleman,	Alexander MacColl, *p. c.*	'97	'97	56	81	137	13	13	14	27	2	8	0	10	4	6
Bridgewater,	1798	Wm. H. Brown,	Nathan S. Aller, *p.*	'95	'03	26	64	90	27	0	4	4	3	1	0	4	0	0
Bristol, B. Center,	1799	Dea. H. W. Sears,	William Walton, *p.*	'77	'03	24	53	77	10	0	0	0	2	1	0	3	0	0
Brooklyn, Ch. of Pilgrims,	1844	Abbott L. Dow,	Harry P. Dewey, *p. c.*	'87	'00	256	507	763	313	17	14	31	15	11	0	26	2	19
" Plymouth,	1847	Gen. Horatio C. King,	Newell D. Hillis, *p.*	'87	'98	714	1378	2092	146	57	59	116	37	39	6	82		16
" Clinton av.,	1847																	
" South,	1851	William P. Ritchey,	Albert J. Lyman, *p. c.*	'70	'74	386	798	1184		39	4	43	14	24	0	38	3	9
" Central,	1854	D. C. Tiebout,	S. Parkes Cadman, *p. c.*	'97	'07	635	1233	1868	180	72	85	157	28	25	1	54	20	28
" Puritan,	1864	Wilson Moneypenny,	Livingston L. Taylor, *p. c.*	'87	'01	129	296	425	16	27	7	34	4	19	16	39	10	9
" Parkville,	1866	Dea. H. S. Bird,	Hay Watson Smith, *p. c.*	'01	'01	29	88	117	7	24	12	36	2	1	0	3	9	2
" Park,	1868	W. W. Stafford,	Marcus B. Taylor, *p.*	'75	'97	66	150	216	13	1	5	6	0	2	0	2	1	4
" Rockaway av.,	1868	August E. Parr,				12	12	24		0	0	0	0	3	2	5	0	1
" Nazarene,	1873	Mrs. Sophie Wilson,	Alexander J. Henry, *p.*	'78	'88	25	60	85	18	8	0	8	0	0	0	0	0	4
" Tompkins av.,	1875	Charles K. Barnum,	Nacy McGee Waters, *p. c.*	'95	'03	957	1464	2421	260	95	157	252	20	51	13	84	43	42
" Lewis av.,	1877	Henry Van Deusen,	Robert J. Kent, *p. c.*	'81	'88	352	746	1098	100	65	35	100	14	60	33	107	10	10
" Canarsie,	1880																	
" *Swed.*, Evan., Pilg'm	'83	Eric Carlson,	Carl G. Ellstrom, *p.*	'98	'00	110	360	470	20	40	12	52	5	25	14	44	0	30
" Beecher Mem'l,	1888	George B. Chamberlain,	Charles J. Allen, *p. c.*	'92	'01	100	150	250		25	14	39	0	19	79	98	7	13
" Bushwick av.,	1891	I. W. Hommel,	Charles T. Baylis, *p. c.*	'97	'01	120	274	394	30	29	21	50	2	19	0	21	1	10

SUNDAY SCHOOLS AND BENEVOLENCE.

CHURCHES.	SUNDAY SCHOOL.				Y.P.S.	BENEVOLENCE.									Lega-cies.	Home Exp.
Place.	Superintendent.	Mem.	Av.	Fam.	Mem-bers.	For-eign.	Ed'n.	Ch. B'd'g.	Home M.	A. M. A.	S. S.	Min. Aid.	Other.	TOTAL.		
Albany,	Charles E. Abbott,	194	108	326	34	$455	$12	$17	$417	$35	$24	$ 0	$217	$1,177	$ 0	$4,184
Altmar,	J. A. Ellis,	20	12	40	0	0	0	0	0	0	0	0	0	0	0	
Angola,	Rev. G. E. Henshaw,	120	82	70	50	0	0	16	0	0	8	0	0	24	0	1,050
Antwerp,	Cassius Marsh,	h148	85	150	45	48	0	0	76	6	3	0	56	189	60	1,964
Aquebogue,	David A. Young,	h116	70	74	50	49	0	5	148	0	6	0	27	235	0	1,156
Arcade,	Frank K. Mason,	100	55	65	48	9	0	0	9	13	2	0	28	61	0	1,276
Ashville,	Mrs. Aline M. Thompson,	66	30	40	30	7	0	0	10	0	3	0	11	31	0	500
Baiting Hollow,	D. L. Downs,	m147	110	50	67	44	7	2	31	6	9	5	22	126	0	846
Bangor,	Mrs. L. T. Hughes,	70	40	150	0	8	0	0	13	0	3	0	11	35	0	700
Barryville,	S. St. John Gardner,	48	20	25	40	10	0	0	0	0	0	0	0	10	0	4,150
Bay Shore,																
Berkshire,	Arthur E. Smith,	h185	116	70	60	110	0	0	17	70	5	15	0	217	0	1,372
Bethany,	R. P. Jones,	29	18	15	0	0	0	0	0	0	0	0	0	0	0	
Bethel,	W. T. Williams,	30	20	30	0	0	0	0	0	0	0	0	0	0	0	250
Binghamton, 1st,	Dr. Claude D. Morris,	331	209	300	40	822	172	172	810	381	314	74	0	2,745	0	10,769
" Plym.,	C. S. Houck,	h200	166	80	31	0	0	0	7	0	0	0	11	18	0	1,555
Black Creek,	Frank Case,	50	30	40	25	0	0	0	3	4	0	0	0	7	0	600
Blooming Grove,	Marcus Sears, m	h115	90	90	0	72	0	0	50	0	5	0	50	177	0	2,000
Brandon,	John Wells,	59	30	21	0	0	0	0	0	0	0	0	6	6	0	110
Briarcliff Manor,	George A. Todd, jr.,	90	45	85	75	97	0	25	113	30	9	0	26	300	0	3,439
Bridgewater,	Rev. N. S. Aller,	125	50	40	40	25	0	0	52	0	0	0	0	77	0	548
Bristol,	John C. Walker,	25	20	60	0	0	0	0	0	0	0	0	0	0	160	200
Brooklyn, Pilg'm	John L. Merrill, m	h765	430	339	50	1,773	40	640	1,443	1,122	40	0	2,616	7,674	0	19,475
" Plymouth,	Rossiter W. Raymond,	m975	700	2,000												
" Clinton av.,																
" South,	William Mackey,	510	348		100	165	0	11	1,789	166	0	0	260	2,411	0	16,869
" Central,	Herbert B. Brush, m	1,286	700	800	0	2,477	0	287	693	585	0	200	23,017	27,259	0	24,500
" Puritan,	G. H. Pfeiffer,	h630	390		45	152	14	506	94	49	17	0	284	1,116	0	10,299
" Parkville,	J. William Wells,	300	180	200	28	3	2	2	39	2	2	0	30	80	0	2,000
" Park,	H. P. Smith,	360	232	300	52	80	0	36	88	17	10	0	306	537	0	4,579
" Rockaway av.	F. J. Parr,	84	60		0	0	0	0	0	0	0	0	0	0	0	653
" Nazarene,	J. Clinton De Villis,	h89	50	40	0	6	0	0	11	0	0	0	3	20	0	
" Tompkins av.,	F. Boyd Edwards, m h	2700	1770	800	150	1,098	0	1,899	1,750	0	102	0	13,908	18,757	0	24,134
" Lewis av.,	Rev. Edwin M. Martin, h	1246	622	700	80	892	27	76	813	460	100	114	1,190	3,672	0	20,563
" Canarsie,																
" *Swedish*, Evan	F. Teden,	m270	180	100	0	0	0	0	0	0	0	0	0	0	0	7,000
" Beecher M'l,	Rev. Charles J. Allen,	550	370	500	85	16	0	10	15	0	0	10	100	151	0	3,100
" Bushwick av.,	William Schell,	800	520	200	0	15	0	0	61	25	0	0	118	219	0	5,800

CHURCHES.		CLERKS.	MINISTERS.			MEMBERS.				ADMITTED.			REMOVED.				BAPT.	
City or Town.	Org.	Name.	Name.	Ord.	C'd.	Ma.	Fe.	To.	Ab.	C.	L.	To.	Di.	L.	De.	To.	Ad.	Inf.
Brooklyn, Bethesda,	1897	Wilfred Van Vliet,	Charles Herald, *p. c.*	'89	'88	213	461	674	50	57	26	83	5	11	0	16	14	48
" Immanuel,	1898	J. M Dobbs,	James Alex. Jenkins, *p.*	'93	'02	125	228	353	40	40	14	54	3	13	56	72	15	10
" Hispano-American,	1898	C. O. Merivede,	[Chas. R. Nugent, *Pres.*]	'85	'03	15	30	45	20	2	0	2	1	0	0	1	1	2
" Flatbush,	1899	W. D. Ludlum, M. D.	C. Thurston Chase, *p. c.*	'97	'99	89	143	232	1	27	23	50	2	29	0	31	9	6
" United,	1901	George May,	Luther R. Dyott, *p. c.*	'87	'01	145	365	510	10	45	15	60	12	18	28	58	9	7
" *Swed.* Evan. Mission,	'02																	
" Manhattan Terrace,	1903	John T. Godfrey,	Louis Harold Johnston, *p.*		'03	24	26	50	4	18	5	23	0	0	0	0	1	5
" Ev. Ch. of Redeemer,	'03	Joseph Fabrizzio,	Stefano L. Testa, *p.*	'99	'99	25	18	43	4	13	2	15	0	7	7	14	0	9
" Borough Park,	1903	R. Elliott Darling,	James J. Banbury, *p.*	'86	'00	25	37	62	8	11	7	18	1	5	0	6	0	9
Brooklyn Hills, Pilgrim, *a*	1893	David McElveen,	Thomas Williams, *p. c.*	'92	'97	37	68	105	5	11	5	16	0	4	0	4	2	1
Brookton,	1868	Mrs. Edw. Lounsbury,				22	33	55	0	0	0	0	3	1	0	4	0	0
Buffalo, 1st,	1880	Walter H. Johnson,	Frank S. Fitch, *p. c.*	'73	'83	241	404	645	60	23	30	53	5	26	39	70	6	4
" Pilgrim,	1886	Harry A. Bliss,	Albert L. Grein, *p. c.*	'94	'98	57	122	179	26	6	14	20	0	5	0	5	2	6
" Niagara sq.,	1890	William A. Brack,	Thos. Aird Moffat, *p. c.*	'93	'99	71	152	223	39	9	5	14	4	8	0	12	3	6
" Fitch Memorial,	1894	Miss M. Mumbauer,	Lewis G. Rogers, *p.*	'87	'94	19	40	59	13	9	1	10	0	0	4	4	5	0
Burrs Mills, Watertown, R.F.D.	'17	W. H. Sawyer,	Charles W. Arthur, *p.*	'02	'03	5	8	13	0	2	1	3	0	5	0	5	0	0
Busti,	1877	Andrew Forsander,				18	24	42	3	0	0	0	0	0	0	0	0	0
Cambria, Lockport, R.F.D.	'17	Mrs. E. M. Swift,	Francis T. Hoover, *p.*	'65	'03	52	70	122	27	2	2	4	1	2	0	3	1	0
Cambridge,	1883	Miss A. M. Robertson,	Paul Riley Allen, *p.*	'02	'02	20	40	60	30	7	0	7	3	0	0	3	2	0
Camden,	1798	George W. Young,	Elliott A. Boyle, *p.*	'00	'02	65	180	245	38	0	1	1	6	3	0	9	0	0
Canaan Four Corners,	1770	Mrs. E. P. Patrick,	Alpheus C. Hodges, *p.*	'81	'97	22	64	86	31	6	0	6	0	2	0	2	2	2
Canandaigua,	1799	Edward O. Smith,	Lewis T. Reed, *p. c.*	'99	'02	95	300	395	30	36	18	54	10	11	31	52	11	5
Candor,	1808	E. Jerome Woodford,	Frank L. Bristol, *p. c.*	'75	'02	53	130	183		1	0	1	3	4	4	11	0	0
Carthage,	1835	Edward E. Harrington,	Harry A. Lawrence, *p.*	'92	'04	40	111	151	37	2	1	3	2	2	0	4	0	0
Centre Lisle,	1830	J. Wilson Livermore,	John Spencer Mitchell, *p.*	'88	'00	7	22	29	11	0	0	0	2	1	0	3	0	0
Chenango Forks,	1821	Mrs. Chas. H. Peters,	Henry A. Ottman, *p.*	'69	'89	21	64	85	12	0	0	0	0	3	0	3	0	0
Churchville,	1852	A. D. Stone,	Amos T. Harrington, *p.*	'98	'00	69	125	194	50	22	3	25	3	4	6	13	23	0
Clayton,	1890	H. B. Dewey,	Frederick Feary, *p.*	'03	'03	22	60	82	15	3	0	3	3	1	3	7	3	0
Clayville,	1856	Miss M. Calista Pierce,				9	43	52	21	2	1	3	0	4	0	4	0	0
Columbus,	1806	Harry H. Norton,	Charles H. Burroughs, *p.*	'92	'96	19	29	48	17	0	0	0	2	4	0	6	0	0
Copenhagen,	1868	J. A. Waters,				34	87	121	7	16	1	17	1	3	0	4	14	0
Corning,	1890		Nathan E. Fuller, *p.*	'89	'90													
Cortland,	1881	F. J. Potter,	Henry E. Gurney, *p.*	'89	'04	174	413	587		32	16	48	6	13	0	19	27	0
Coventryville,	1809	A. B. Minor,	Andrew McIntyre, *p.*	'68	'98	40	47	87		0	2	2	1	1	0	2	0	1
Crown Point, 1st,	1804	Samuel A. Murdock,	Nathaniel S. Moore, *p.*	'68	'01	23	96	119	20	0	0	0	3	2	0	5	0	4
" 2d, Ironville,	1846	Wm. A. Knowlton,	[William Posson, *M. E.*]		'98	4	11	15	3	0	0	0	0	0	0	0	0	0
Danby,	1807	Levi H. Hollister,	B. Frank Tobey, *p.*	'88	'94	33	72	105	21	4	1	5	3	2	0	5	5	0
Deansboro,	1853		[T. Livingston, *Lic.*]		'04	32	72	104	50	0	4	4	1	3	0	4	0	1
Deer River,	1826	Mrs. C. E. Dunaway,	[Theo. L. Leverett, *Pres.*]	'92	'01	13	30	43	14	0	0	0	1	0	0	1	0	0
Denmark,	1896	Alson Cook,	[Theo. L. Leverett, *Pres.*]	'92	'01	12	19	31	1	2	0	2	0	0	0	0	2	0

a Jamaica.

CHURCHES.	SUNDAY SCHOOL.					Y.P.S.	BENEVOLENCE.									Lega-cies.	Home Exp.
Place.	Superintendent.		Mem.	Av.	Fam.	Mem-bers.	For-eign.	Ed'n.	Ch. B'd'g.	Home M.	A. M. A.	S. S.	Min. Aid.	Other.	TOTAL.		
B'k'n, Bethesda,	Rev. Charles Herald,	h	1337	962	600	82	63	0	0	35	0	0	0	125	223	0	7,000
" Immanuel,	John F. Hill,		433	199	175	0	0	0	12	6	0	4	0	31	53	0	5,309
" Hispano-Am.,	Mrs. C. M. Selden,		70	45	20	44	0	0	0	19	0	0	0	70	89	0	30
" Flatbush,	James C. Doty, jr.,		435	251	250	70	31	0	40	261	0	0	0	730	1,062	0	5,535
" United,	Rev. William H. Rider,		412	320	250	90	79	0	0	120	0	0	0	160	359	0	8,244
" *Sw.* Evan. M.,																	
" Manhattan T.	A. H. Bartle,		76	45		12	5	1	10	6	1	1	1	0	25	0	221
" E.C.Redeem'r	Miss Matilda Lawrence,		100	60	20	0	0	0	0	0	0	0	0	0	0	0	
" Borough Park,	George I. Chick,		172	116	100	32	6	0	0	15	0	0	0	8	29	0	520
Brooklyn Hills,	Thomas Paine,		212	110	100	38	8	0	0	24	0	5	0	0	37	0	1,273
Brookton,	Charles Personeus,		50	28	40	13	5	0	0	10	0	2	0	3	20	0	475
Buffalo, 1st,	John J. McWilliams,		m729	526	300		1,094	150	79	915	402	20	80	5,640	8,380	0	11,380
" Pilgrim,	Albert M. Wilson,		h185	129	100	50	59	11	13	50	2	4	0	3	142	0	2,323
" Niagara sq.,	William A. Brack,		143	89	500	50	130	0	0	160	19	5	0	100	414	0	3,582
" Fitch Mem'l,	Earl Springer,		h180	140	50	60	30	0	5	24	0	0	0	20	79	0	1,850
Burrs Mills,	Gustavus S. Hardy,		60	40	43	0	11	0	0	16	0	0	0	0	27	0	410
Busti,	A. G. Anderson,		46	32	50	0	0	0	0	0	0	0	0	0	0	0	
Cambria,	B. J. Whitwell,		92	61	70	25	4	0	0	11	0	0	0	0	15	0	600
Cambridge,	George Sherman,		51	30	40	25	13	5	5	14	0	1	0	0	38	0	1,340
Camden,	Dr. H. L. Borland,		125	90	130	30	36	0	0	77	0	0	0	0	113	0	1,800
Canaan Fo'r Cor.	Dr. M. L. Bates,		h115	82	100	80	40	0	5	25	8	25	0	14	117	0	875
Canandaigua,	Samuel C. Fairley,		250	150	300	0	806	14	31	500	179	85	51	64	1,730	0	4,365
Candor,	Bartley Coursen,		h169	135	120	40	9	0	5	5	8	7	4	155	193	0	4,600
Carthage,	Miss Sedate Knowles,		h235	72	125	30	0	0	0	0	18	10	0	25	53	0	1,100
Centre Lisle,	James Glezen,		40	22	3		0	0	0	0	0	0	0	9	9	0	294
Chenango Forks,	E. B. Whitney,		h104	70	50	15	9	0	1	6	0	0	0	0	16	0	421
Churchville,	G. Ellsworth Savage,		132	62	90	92	17	0	13	13	20	10	0	10	83	0	1,500
Clayton,	Clinton M. Dewey,		80	32	28	35	10	0	0	11	0	3	0	0	24	0	684
Clayville,	Benjamin T. Babbitt,		71	44	28	20	0	0	0	0	3	0	0	0	3	0	596
Columbus,	Austin Barrows,	m	h110	73	40	24	25	10	5	38	6	3	4	10	101	0	700
Copenhagen,	C. E. Carpenter,		h161	102	75	45	49	6	6	26	33	10	6	0	136	0	673
Corning,																	
Cortland,	F. J. Doubleday,	m	h475	398	265	97	0	0	0	0	0	0	0	608	608	0	3,171
Coventryville,	R. P. Bulkeley,		h109	54	50	55	17	0	5	18	0	5	3	6	54	0	420
Crown Point, 1st,			84	40	105	0	14	0	11	28	10	0	0	2	65	0	835
" 2d, Ironville,	Dea. Levi R. Dudley,		45	30	20	15	0	0	0	20	0	0	0	0	20	0	
Danby,	William H. Baker,		75	45	80	45	4	0	0	7	5	0	10	0	26	0	615
Deansboro,	Frank D. Peck,		h105	58	60	54	32	3	0	14	17	2	0	9	77	0	930
Deer River,	W. B. Hill,		h146	94	98	0	20	0	0	4	10	6	0	0	40	0	385
Denmark,	A. Edgar Dunham,		44	30	60	42	15	0	0	5	0	0	0	0	20	0	275

CHURCHES.		CLERKS.	MINISTERS.			MEMBERS.				ADMITTED.			REMOVED.				BAPT.	
City or Town.	Org.	Name.	Name.	Ord.	C'd.	Ma.	Fe.	To.	Ab.	C.	L.	To.	Di.	L.	De.	To.	Ad.	Inf.
De Peyster,	1858	F. D. Rickett,				15	30	45	5	0	3	3	1	2	0	3	0	0
De Ruyter,	1896	Miss J. Mitchell,	Franklin G. Webster, *p.*	'86	'03	9	29	38	5	0	3	3	0	6	0	6	0	0
Dunton, Jamaica,	1894	Jesse C. Harrison,	James G. Roberts, *p.*	'58	'01	20	27	47	4	5	3	8	0	0	0	0	0	3
East Ashford,	1854	Jirah S. Aldrich,	[James L. West, *F. B.*]	'95	'00	11	24	35	0	2	0	2	0	2	0	2	2	0
East Buffalo, Sloan,	1892	A. E. Patterson,	Lewis G. Rogers, *p.*	'87	'92	17	24	41	1	4	2	6	1	3	4	8	2	0
East McDonough,	1896																	
East Pharsalia,	1850	H. J. Felton,	[No services for 2½ years.]															
East Rockaway, Bethany,	1885	Dea. Wm. A. Simons,	C. W. Hardendorf, *p. c.*	'90	'04	16	47	63	19	8	2	10	0	6	4	10	2	0
Eaton,	1831	H. E. Eaton,	Duncan Stuart,		'02	35	70	105	35	3	5	8	2	0	0	2	3	0
Elbridge,	1800	W. C. Ranney,	John Kincaid, *p.*	'93	'01	39	102	141	25	0	6	6	4	4	0	8	0	4
Eldred,	1799	Dea. Isaac Sergeant,	Ralph W. Allen, *p.*	'03	'03	23	52	75	4	0	3	3	0	0	0	0	0	0
Elizabethtown,	1821	Fred R. Klein,	John King Moore, *p.*	'98	'98	28	71	99	15	7	1	8	1	1	1	3	4	0
Ellington,	1828	C. H. Rice,	George M. Rees, *p.*	'83	'03	31	71	102	8	6	3	9	2	4	0	6	4	0
Elmira, St. Luke's,	1890	Mrs. C. E. Brigham,	Harold S. Capron, *p.*	'03	'03	40	91	131	5	5	6	11	0	15	14	29	5	3
Evans,	1818	Miss M. Catlin, Derby,				16	35	51	5	0	0	0	0	0	0	0	0	0
Fairport,	1824	William B. Saleno,	Charles E. Reeves, *p. c.*	'95	'95	55	137	192	44	3	2	5	5	6	0	11	1	5
Fairview,	1868	John A. Griffiths,				13	23	36	7	0	1	1	1	0	0	1	0	0
Farmingville, Holtsville,	'58	F. I. Terry,	Charles Brown, *p.*	'77	'01	6	9	15	5	0	1	1	1	0	0	1	0	0
Floyd, Camroden,	1839	C. H. Evans,				13	22	35	5	0	0	0	0	0	0	0	0	0
Flushing,	1851	James W. Treadwell,	Albert Parker Fitch, *p. c.*	'03	'03	66	150	216	52	3	2	5	2	3	0	5	0	4
Franklin,	1793	Dea. Gilbert Mann,	[Wilson A. Eisenhart, *Pr.*]	'96	'04	101	167	268	25	10	5	15	7	7	0	14	4	3
Friendship,	1835	M. J. Witter,	David J. Torrens, *p.*	'97	'03	31	80	111	22	0	3	3	4	2	0	6	0	0
Gaines,	1864	Tracy Fish, *a*	Edward G. Heal, *p.*	'94	'03	26	81	107	11	14	6	20	3	1	0	4	11	0
Gasport,	1817	William Bugbee,	J. Benning Richardson, *p.*	'00	'02	36	63	99	2	28	6	34	4	0	3	7	14	1
Glen Spey,	1894	Miss Fannie L. Steel,				4	18	22	3	0	0	0	0	0	0	0	0	0
Gloversville,	1852	Rev. W. E. Park [*act.*],	William E. Park, *p. c.*	'67	'76	172	352	524	20	12	5	17	7	10	0	17	6	4
Grand Island, Inland,	1892	Francis Pudvin,	Thomas Webb, *p.*	'90	'01	24	43	67	4	0	0	0	0	0	0	0	0	5
Granville,	1875	Richard G. Morris,	William R. Edwards, *p.*	'81	'97													
Greene,	1811	William E. Edgerton,	John W. Keeler, *p.*	'85	'95	40	115	155	0	1	11	12	2	0	6	8	1	9
Griffins Mills,	1810	Mrs. Geo. Osborne, *b*	[J. McCreery, *Pres.*]		'04	10	26	36	5	0	0	0	0	0	0	0	0	0
Groton,	1849	Mrs. L. M. Tanner,				41	124	165		0	0	0	3	4	0	7	0	0
Groton City,	1896	Miss Emma L. Bliss,	[T. W. Carter, *Bapt.*]	'00	'03	18	25	43	3	4	3	7	0	2	0	2	2	0
Hamilton,	1828	Otis S. Campbell,	Fred'k W. Raymond, *p.c.*	'02	'03	40	136	176	42	0	3	3	7	3	0	10	0	0
Harpersfield,	1798		[No regular services for years.]			2	4	6		0	0	0	0	0	0	0	0	0
Henrietta,	1816	Miss Mary E. Calkins,	John Sharp, *p.*	'00	'03	14	35	49	8	1	0	1	1	0	8	9	0	0
Holland Patent,	1842	John E. Jones,	Richard Hughes, *p.*	'88	'02													
Homer,	1801	E. H. Hastings,	William F. Kettle, *p.*	'85	'98	182	306	488	80	2	15	17	9	7	0	16	0	2
Honeoye,	1854	Rev. S. Mills Day,	William C. Burns, *p.**	'82	'01	64	121	185	30	0	1	1	2	6	1	9	0	0
Hopkinton,	1808	C. H. Brush,	Lewis E. Lewis, *p.*	'97	'02	12	40	52	0	0	0	0	0	3	0	3	0	0
Hornby,	1897	Miss C. M. Underwood,	Lydia M. Allen, *p.*	'02	'02	10	28	38	2	0	0	0	0	2	0	2	0	0

a **Albion, R. F. D. 7.** *b* **West Falls, R. F. D.** * S. Mills Day, pastor emeritus, '52, '62.

CHURCHES.	SUNDAY SCHOOL.				Y.P.S.	BENEVOLENCE.									Legacies.	Home Exp.
Place.	Superintendent.	Mem.	Av.	Fam.	Members.	Foreign.	Ed'n.	Ch. B'd'g.	Home M.	A. M. A.	S. S.	Min. Aid.	Other.	TOTAL.		
De Peyster,	F. D. Rickett,	50	27	40	0	0	0	0	0	0	0	0	0	0	0	
De Ruyter,	W. H. Hill,	62	35	55	27	7	0	9	11	0	3	0	0	30	0	675
Dunton,	Alfred R. Scott,	112	85	50	23	7	0	0	9	0	5	0	0	21	0	2,833
East Ashford,	Mrs. Alford Fuller,	60	45	25	0	0	0	4	0	0	0	0	0	4	0	400
East Buffalo,	George Meadway,	140	64	50	25	16	0	0	9	0	5	0	10	40	0	437
East McDonough																
East Pharsalia,																
East Rockaway,	William A. Simons,	105	70	50	31	6	0	5	12	5	0	0	20	48	0	1,082
Eaton,	Charles E. Morton,	75	30	38	0	0	0	0	0	0	0	0	0	0	0	850
Elbridge,	Charles F. Harrington,	h230	97	55	70	31	0	0	30	40	0	0	8	109	1,200	1,332
Eldred,	Rev. A. E. Austin,	85	50	25	25	7	0	0	10	2	0	0	0	19	0	
Elizabethtown,	Richard L. Hand,	65	35	55	30	31	0	0	14	16	0	0	15	76	0	2,600
Ellington,	Miss Bertha Turney,	105	60	35	0	0	0	0	46	0	0	0	0	46	0	850
Elmira, St. Luke's	Rev. H. S. Capron,	156	83	100	25	0	0	3	0	0	5	0	6	14	0	1,054
Evans,	Geo. N. Pierce,	57	40	70	25	0	0	0	0	0	0	0	0	0	0	
Fairport,	Rev. C. E. Reeves [*acting*],	h287	139	140	0	115	22	0	135	34	12	3	24	345	0	1,700
Fairview,	John H. Davies,	30	16	16	0	0	0	0	0	0	0	0	0	0	0	
Farmingville;	Franklin I. Terry,	22	12	10	0	0	0	0	0	0	0	0	0	0	0	
Floyd,	C. H. Evans,	40	25	23	0	0	0	0	0	0	0	0	0	0	0	
Flushing,	John Holley Clark,	195	106	170		279	0	0	93	138	0	0	335	845	0	
Franklin,	Miss Mary E. Rogers,	h186	116	130	39	84	9	10	78	34	8	8	11	242	0	1,287
Friendship,	Myron J. Witter,	78	45	80	0	11	0	10	12	5	8	0	0	46	0	1,154
Gaines,	Frank Stacy,	h185	130	90	54	17	7	7	17	4	10	0	24	86	0	1,801
Gasport,	Mrs. John Sprout,	h178	110	100	30	17	0	7	41	14	11	0	0	90	0	800
Glen Spey,	Edward E. MacKenzie,	45	30	35	0	5	0	0	0	0	0	0	25	30	0	250
Gloversville,	Henry Anibal, m	h317	256	320	88	337	100	50	250	95	29	0	318	1,179	100	5,082
Grand Island,	William Ryken,	54	19	45	0	0	0	4	16	0	0	0	0	20	0	556
Granville,																
Greene,	Erford L. Page,	h159	103	115	54	45	6	14	57	7	2	10	5	146	0	2,500
Griffins Mills,	Mrs. Theo. Olden,	30	20	25	23	0	0	0	0	0	0	0	0	0	0	
Groton,	Prof. J. Wells Reed,	159	78	160	52	63	5	10	34	28	8	2	5	155	0	2,072
Groton City,	Francis F. Webster,	75	32	40	0	9	2	1	6	35	3	1	7	64	0	182
Hamilton,	Edward Simons,	110	63	93	50	39	6	5	27	19	6	4	23	129	0	1,530
Harpersfield,	[No school.]					0	0	0	0	0	0	0	0	0	0	
Henrietta,	Jacob Burger,	50	38	50	0	14	0	0	10	0	0	3	15	42	0	1,075
Holland Patent,																
Homer,	J. W. Whitney,	h459	292	200	92	235	0	6	250	8	22	6	11	538	0	3,173
Honeoye,	J. Murray Franklin,	167	70	120	70	22	8	0	20	25	2	0	0	77	0	1,300
Hopkinton,	Rev. L. E. Lewis,	62	42	60	50	13	0	0	29	0	9	0	0	51	0	885
Hornby,	[Union S. School.]			20	0	0	0	0	0	0	0	0	6	6	0	573

CHURCHES.		CLERKS.	MINISTERS.			MEMBERS.				ADMITTED.			REMOVED.				BAPT.	
City or Town.	Org.	Name.	Name.	Ord.	C'd.	Ma.	Fe.	To.	Ab.	C.	L.	To.	Di.	L.	De.	To.	Ad.	Inf.
Howells, H. Depot,	1782	Charles W. Cairns,	Wallace H. Wood, *p.*	'98	'04	36	60	96	20	6	1	7	2	5	0	7	5	3
Irondequoit,	1903		[New organization.]															
Ithaca,	1874	L. E. Patterson,				129	298	427	50	6	5	11	6	5	96	107	4	2
Jamesport,	1854	Charles S. Tuthill,	Wells H. Fitch, *p.*	'99	'02	48	98	146	40	7	3	10	3	3	0	6	4	3
Jamestown,	1816	Rev. Elliot C. Hall,	Albert L. Smalley, *p.*	'72	'96	117	299	416	40	9	15	24	5	12	0	17	6	1
Java,	1854	Dea. A. Lyford [*act'g*],				32	56	88	22	0	0	0	2	5	0	7	0	0
Java Village,	1887	Mrs. A. B. Cutler,				13	29	42	10	6	1	7	1	0	0	1	5	0
Johnsonburg,	1903		[Newly reorganized.]															
Keene Valley,	1872	Mrs. A. M. Trumbull,				23	69	92	6	0	0	0	2	0	0	2	0	0
Kiantone,	1815	Miss Cynthia Cheney,	[Ernest Knight, *Bapt.*]		'01	16	14	30		0	0	0	1	0	37	38	0	0
Lakeview,	1894	Miss L. M. Beavis,	Robert D. Bussey, *p.*	'97	'00	5	15	20	6	0	0	0	0	1	0	1	0	0
Lakewood,	1893	Mrs. F. A. Bentley,	I. Newton Steelman, *p.*	'85	'03	15	51	66	14	0	5	5	0	1	0	1	0	0
Lebanon,	1802	Henry J. Campbell,				34	62	96	22	7	1	8	2	2	0	4	6	2
Lewis,	1807	Mrs. Milford Lee,	Ralph E. Danforth, *p.*	'01	'03	10	33	43	7	7	2	9	2	0	0	2	7	0
Lincklaen,	1896	C. R. Fuller,	Franklin G. Webster, *p.*	'86	'03	6	15	21	7	0	0	0	1	0	0	1	0	0
Lisbon, L. Center,	1842	Mrs. Wm. Sheldon,	John Hughes, *p.*	'79	'03	25	57	82	32	1	0	1	3	5	0	8	1	1
Lisle,	1797	Frank P. Edmister,	John Spencer Mitchell, *p.*	'88	'00	21	33	54	15	0	0	0	1	0	1	2	0	0
Little Valley,	1840	H. B. Hilsle,	John A. Kaley, *p.*	'76	'03	38	89	127	23	0	4	4	0	2	0	2	0	0
Lockport, 1st,	1838	E. B. Crosby,	George W. Gallagher, *p.*	'78	'00	94	256	350	60	11	4	15	0	4	25	29	4	18
" East av.,	1890	Mrs. C. A. Haines,	George A. Brock, *p.*	'91	'99	80	150	230	50	1	1	2	5	8	0	13	0	13
Lysander,	1877	Wm. C. Van Doren,	Loring B. Chase, *p.*	'00	'01	79	154	233	46	1	2	3	5	5	2	12	1	2
Madison,	1796	Willard T. Taylor,	George W. Raeburn, *p.*	'85	'03	37	67	104	24	0	2	2	1	5	0	6	0	0
Madrid,	1807	Mrs. J. G. Kirkland,				32	79	111	16	4	0	4	4	3	4	11	2	6
Maine,	1819	Dea. S. C. Carman,				26	62	88	10	1	0	1	1	1	0	2	1	0
Mannsville,	1833	C. L. Beebe,	Benjamin P. Capshaw, *p.*	'95	'03	32	62	94	7	10	0	10	2	5	20	27	0	0
Massena,	1833	G. W. Ball,	[Matthew S. Kellough, *Pr.*]	'98	'03	35	64	99		4	8	12	4	3	0	7	0	3
Middletown, 1st,	1785	S. W. Mapes,	William A. Robinson, *p. c.*	'66	'92	137	341	478	40	7	15	22	9	5	0	14	5	8
" North st,	1889	C. B. Wilkes,	William S. Hanks, *p.*	'82	'02	49	129	178	25	3	6	9	2	5	0	7	0	1
Millville,	1820	Mrs. D. W. Morgan,				16	24	40	3	0	0	0	0	0	0	0	0	0
Moira,	1823	D. D. D. Dewey,	Ralza E. Andrew, *p.*	'84	'97	6	17	23	5	0	1	1	0	1	0	1	0	0
Moravia,	1806	Earl Thayer,	John A. Rodger, *p.*	'94	'03	59	138	197	26	6	7	13	2	3	2	7	4	0
Moriah,	1808	Mrs. W. W. Harper,				15	20	35		0	0	0	0	0	0	0	0	0
Morristown, Brier Hill,	1850	James More,	Charles E. Green, *p.*	'91	'90	21	47	68	6	4	1	5	0	0	0	0	3	3
Morrisville,	1805	Miss Julia B. Webber,	[William A. Aiken, *Pres.*]	'03	'03	33	87	120	15	1	3	4	3	5	3	11	1	0
Mount Sinai, Millerplace,	1789	Samuel H. Miller,	William T. Stokes, *p.*	'83	'02	34	79	113	24	0	1	1	4	3	0	7	0	1
Mount Vernon, 1st,	1896	Raymond S. Jewett,	Owen R. Lovejoy, *p. c.*	'95	'99	93	163	256	35	17	18	35	0	9	0	9	6	7
" Heights,	1896	A. A. Ultcht,	Reuben J. Goddard, *p.*	'01	'01	15	33	48	5	9	10	19	0	0	0	0	1	8
Munnsville,	1818	Miss Mary C. Gaston,	George H. Smith, *p.*	'82	'01	29	61	90	20	3	1	4	0	1	0	1	3	0
Napoli,	1821	Nelson A. Bliss,				23	33	56	11	0	0	0	2	8	0	10	0	0
Nelson,	1850																	

CHURCHES.	SUNDAY SCHOOL.				Y.P.S.	BENEVOLENCE.									Legacies.	Home Exp.
Place.	Superintendent.	Mem.	Av.	Fam.	Members.	Foreign.	Ed'n.	Ch. B'd'g.	Home M.	A. M. A.	S. S.	Min. Aid.	Other.	TOTAL.		
Howells,	Lewis H. Mapes,	60	34	60	0	0	0	0	0	0	0	0	0	0	0	800
Irondequoit,																
Ithaca,	Mrs. F. E. Bates,	h224	174	225	25	183	13	12	119	55	14	0	194	590	0	4,129
Jamesport,	Dea. G. H. Tuthill,	67	29	64	58	12	5	9	13	4	4	5	39	91	0	907
Jamestown,	Charles M. Brown,	125	80	150	55	206	16	126	368	131	27	11	900	1,785	0	4,600
Java,	Dea. A. Lyford,	h65	49	40	30	3	0	0	7	3	5	0	0	18	0	300
Java Village,	Arthur Sherman,	43	22	20	31	5	0	0	5	0	0	0	0	10	0	301
Johnsonburg,																
Keene Valley,	Warren Webb,	70	40	109	0	9	0	7	7	0	0	0	45	68	0	1075
Kiantone,	George Coons,	49	27	26	12	0	0	0	0	0	0	0	25	25	0	320
Lakeview,	W. C. Meyer,	h89	63	47	22	0	0	0	2	0	0	0	7	9	0	325
Lakewood,	Mrs. Byron Walton,	75	45	60	30	4	0	0	20	0	0	0	2	26	0	272
Lebanon,	N. J. Hitchcock,	100	60	45	20	0	0	0	0	3	0	0	2	5	0	650
Lewis,	Mrs. F. L. Miller,	85	35	40	26	0	0	0	5	0	0	0	0	5	0	467
Lincklaen,	C. R. Fuller,	30	20	16	0	0	0	0	6	0	0	0	0	6	0	160
Lisbon,	Royal B. Sheldon,	45	35	37	0	2	0	0	6	1	5	0	40	54	0	938
Lisle,	Charles A. Whitney,	60	40	75	25	0	0	0	5	6	5	0	0	16	0	800
Little Valley,	Rev. J. A. Kaley,	h105	85	75	22	0	0	0	0	0	0	0	0	0	0	
Lockport, 1st,	Almon M. Graham,	h300	185	360	0	60	0	0	25	50	0	0	300	435	0	3,800
" East av.,	George B. Thompson,	230	154	157	75	50	0	50	87	48	0	18	168	421	1,000	2,600
Lysander,	Arthur A. Coles,	165	60	185	59	21	5	3	27	13	11	0	60	140	0	1,400
Madison,	Rev. G. E. Raeburn,	80	35	50	15	26	0	0	0	4	5	4	4	43	0	700
Madrid,	Edwin Aitchison,	h135	80	65	40	48	0	0	0	0	0	0	0	48	0	900
Maine,	Hon. E. L. Vincent,	84	52	40		0	0	6	9	9	6	0	15	45	0	610
Mannsville,	B. N. Bailey,	64	40	40	46	0	0	0	0	0	0	0	0	0	0	565
Massena,	G. Wilson Ball,	75	50	50	25	15	0	0	8	7	7	0	5	42	0	2,527
Middletown, 1st,	H. W. Tuthill,	200	145	230	60	72	2	50	225	65	5	8	240	667	0	3,000
" North st.	Chas. B. Wilkes,	175	125	100	60	17	3	8	22	18	3	2	10	83	0	2,800
Millville,	[No school.]			22	0	0	0	0	0	0	0	0	0	0	0	
Moira,	[No school.]				0	0	0	0	0	0	0	0	0	0	0	
Moravia,	John D. Bigelow,	h110	56	140	52	54	0	0	52	17	11	2		136	0	1,567
Moriah,	[No school.]			30	0	0	0	5	0	0	0	0	0	5	0	32
Morristown,	James E. Donald,	60	35	80	45	31	0	0	14	6	0	0	5	56	0	733
Morrisville,	Hurlburt D. Gaige,	h133	75	75	38	50	0	5	39	0	0	2	23	119	0	1,300
Mount Sinai,	James H. Hopkins,	125	70	145	125	51	0	0	32	13	8	0	30	134	0	1,000
Mount Ver'n, 1st,	Mrs. Elizabeth B. Willcox,	236	114	250	65	88	5	13	199	44	9	10	217	585	0	4,196
" Heights	Rev. R. J. Goddard,	132	78	115	25	0	0	5	5	0	7	0	14	31	0	1,876
Munnsville,	Dr. S. P. Moore,	h116	70	110	50	18	2	0	8	4	6	0	0	38	0	750
Napoli,	S. A. Newell,	65	40	35	0	51	0	0	16	5	0	0	0	72	0	445
Nelson,																

CHURCHES.		CLERKS.	MINISTERS.			MEMBERS.				ADMITTED.			REMOVED.				BAPT.	
City or Town.	Org.	Name.	Name.	Ord.	C'd.	Ma.	Fe.	To.	Ab.	C.	L.	To.	Di.	L.	De.	To.	Ad.	Inf.
Newark Valley,	1803	Gilbert E. Purple,	Benjamin B. Knapp, *p.*	'94	'01	99	167	266	34	20	16	36	4	7	1	12	9	5
Newburgh,	1889	S. E. Huddelson,	Ernest F. Neilson, *p. c.*	'96	'96	99	205	304	27	15	17	32	2	14	19	35	4	10
New Haven,	1817	Mrs. M. R. Lyon, *a*	Samuel Johnson, *p.*	'56	'88	16	56	72	22	1	0	1	1	2	0	3	0	0
New Lebanon,	1772	Edward C. Clark,				18	66	84	18	1	0	1	2	6	0	8	0	0
New Rochelle, *Swedish*,	1902	Carl Nelson,	Andrew G. Nyreen, *p.*	'00	'03	18	36	54	16	10	0	10	0	0	2	2	0	2
New Village, Lake Grove,	1815	James B. Gould,	Charles Brown, *p.*	'77	'01	22	24	46	3	0	0	0	0	0	0	0	1	1
New York, *Welsh*,	1825																	
" B'dway Tabernacle,	'40	George L. Leonard,	Charles E. Jefferson, *p. c.**	'87	'98	319	456	775	160	8	52	60	15	21	1	37	2	2
" Forest av.,	1851	Dea. J. W. Dikeman,	Adam Reoch, *p. c.*	'91	'98	68	146	214	6	20	9	29	2	11	0	13	4	3
" Camp Memorial,	1859	J. H. Meyerholz,	William James, *p.*	'61	'01	17	28	45	4	3	3	6	2	2	4	8	2	6
" Pilgrim,	1862	R. B. Cushing,	Samuel H. Virgin, *p.c.em.* Frederic Lynch, *p.*	'68 '99	'71 '03	224	394	618		10	4	14	1	38	0	39	0	5
" Bethany,	1877	Adolphe Maul,	Sydney Herbert Cox, *p.*	'97	'01	51	119	170	13	19	3	22	0	13	45	58	0	23
" Trinity,	1886	Charles P. Hallock,	F. Barrows Makepeace, *p.*	'73	'00	51	110	161	37	8	5	13	5	7	0	12	2	12
" North,	1890	James Lindsay,	William H. Kephart, *p. c.*	'90	'96	135	298	433	6	34	27	61	5	15	16	36	4	41
" Bedford Park,	1890	E. H. Mosher,	James W. Cool, *p. c.*	'02	'02	55	102	157	0	50	19	69	1	3	0	4	8	10
" Mt. Hope,	1892	Richard Horstmann,	Henry M. Brown, *p. c.*	'94	'94	44	60	104	3	12	10	22	1	3	0	4	1	2
" Manhattan,	1896	John A. Gouldrup,	Henry A. Stimson, *p. c.*	'70	'96	104	190	294	75	7	26	33	4	17	0	21	1	5
" Immanuel, *Swed.*,	1900																	
" *Armenian*, Evan.,	1900	M. M. Chamalian,	Hohannes B. Garabedian, *p.*	'88	'02	33	44	77	28	5	25	30	0	2	0	2	0	4
" *Finnish*, Evan.,	1902	Miss Sofia Michelsson,	Gustave Blomgren, *p.*	'02	'02	9	84	93		18	0	18	1	2	3	6	0	4
" Claremont Park,	1903	Conrad Todtenhaupt,	John C. Whiting, *p. c.*	'03	'02	19	25	44	0	17	7	24	1	3	0	4	3	8
New York Mills,	1847																	
Niagara Falls,	1855	Henry B. Eshelman,	Arthur C. Dill, *p.*	'84	'01	46	146	192	35	4	5	9	1	4	0	5	3	19
Norfolk,	1817	Mrs. Chas. H. Judson,	Henry F. Tyler, *p.*	'80	'02	7	21	28	4	0	0	0	0	2	0	2	0	0
North Collins,	1817	Mrs. Harvey A. Smith,	Floyd Deane Reeves, *p.*	'02	'03	13	29	42	14	1	0	1	2	1	1	4	1	0
North Evans,	1834	Miss L. E. Hummell,	Robert D. Bussey, *p.*	'97	'00	17	50	67	5	2	0	2	0	0	0	0	0	0
Northfield,	1816	Dea. Arthur L. White,	James Deane, *p.*	'66	'99	48	68	116	22	2	1	3	3	0	0	3	2	2
North Guilford,	1873	Curtis E. Winsor,	Theo. W. Harris, *p.*	'88	'03	14	14	28	5	0	0	0	1	0	0	1	0	0
North Java,	1814	Mrs. J. L. Garrett,	[G. B. Drake, *Bap't.*]		'03	11	23	34	11	0	0	0	3	1	0	4	0	0
North Lawrence,	1887		[No regular services.]			1	5	6		0	0	0	0	0	0	0	0	0
North Pitcher,	1827	Miss F. Blackman,	Samuel Miller, *p.*	'64	'97	5	18	23	6	2	0	2	0	0	0	0	2	0
Norwich,	1814	Charles R. Johnson,	Daniel W. Dexter, *p.*	'01	'01	135	278	413	95	12	10	22	15	6	0	21	10	1
Norwood,	1858	Miss Frances Fuller,	Henry Fay Tyler, *p.*	'80	'02	36	93	129	35	3	6	9	3	3	0	6	2	0
Nyack,	1901	Miss A. L. Waldron,	Harry A. G. Abbe, *p.*	'02	'01	15	29	44	4	5	1	6	1	5	1	7	4	0
Ogdensburg,	1882	S. W. Leonard,	Andrew M. Wight, *p. c.*	'97	'97	90	262	352	30	15	11	26	3	1	0	4	7	15
Olean,	1889	Miss Nellie Austin,	Ethan Curtis, *p.*	'68	'03	31	56	87	27	0	0	0	0	4	3	7	2	0
Ontario,	1899	J. Van Ingen,	Frederick W. Herman, *p.*	'97	'00	34	87	121	7	12	7	19	4	7	0	11	16	0
Oramel,	1842	Mrs. E. E. Murdough,				3	4	7	0	0	0	0	0	0	0	0	0	0
Orient,	1735	Louis M. Young,				71	92	163	9	3	1	4	5	0	0	5	2	0
Oriskany Falls,	1833	Mrs. W. J. Butler,	Harry N. Pfeiffer, *p.*	'01	'03	10	33	43	5	3	5	8	3	1	0	4	3	0

a Demster.

* Chas. R. Seymour, associate pastor, '74, '03.

CHURCHES.	SUNDAY SCHOOL.				Y.P.S.	BENEVOLENCE.										
Place.	Superintendent.	Mem.	Av.	Fam.	Members.	Foreign.	Ed'n.	Ch. B'd'g.	Home M.	A. M. A.	S. S.	Min. Aid.	Other.	TOTAL.	Legacies.	Home Exp.
Newark Valley,	Gilbert E. Purple,	h237	143	170	58	60	5	8	30	10	3	10	10	136	0	1,646
Newburgh,	John B. Cathcart,	325	225	285	35	28	0	0	27	0	0	0	25	80	0	2,075
New Haven,	Charles H. Nichols, Demster,	h132	81	70	24	87	5	0	8	57	8	9	950	1,124	0	2,275
New Lebanon,	Wm. H. Harrison,	h110	65	60	0	0	0	0	0	0	0	0	0	0	0	875
New Rochelle, *S.*	Sofia Carlson,	18	12	18	0	0	0	4	4	0	3	0	0	11	0	792
New Village,	James B. Gould,	45	30	30	0	10	0	0	20	0	4	0	8	42	0	330
New York, *W'sh.*																
" B'dway Tab.,	Harris H. Hayden,	122	87		34	3,675	300	1,742	1,420	1,193	217	131	14,268	22,936	0	29,028
" Forest av.,	W. H. Price,	409	251	250	30	50	0	0	15	0	0	0	5	70	0	3,500
" Camp Mem.,	J. H. Meyerholz,	147	100	100	0	12	0	5	0	0	0	0	80	97	0	900
" Pilgrim,	Dr. Frederick Virgin,	m196	169		17	50	0	0	0	0	10	0	227	287	0	6,500
" Bethany,	Maurice P. Gould,	479	420	350	35	20	0	10	20	50	0	0	2,235	2,335	0	6,513
" Trinity,	Charles W. Stoughton,	m379	266	175	0	86	16	26	133	40	17	17	11	346	500	2,771
" North,	Jas. Noble and Thos. K. Rush,	700	500	100	33	65	0	50	25	10	0	12	7	169	0	3,500
" Bedford Pk.,	George W. Cudlipp,	227	160	125	80	52	0	10	0	0	0	0	30	92	0	6,500
" Mt. Hope,	Channel P. Townsley,	250	170	80	60	109	0	27	65	58	22	3	88	372	0	3,330
" Manhattan,	Chas. H. Farnsworth,	130	100			452	0	83	319	71	33	107	476	1,541	0	19,085
" Imman'l, *Sw.*																
" *Armen'n*, Ev.,				60		41	257	0	20	0	0	0	151	469	0	1,372
" *Finnish*, Ev.,	Miss Anna Pushko,					0	0	0	60	0	0	0	0	60	0	
" Cla'mont Pk.	Joseph R. Kee,	123	75	100	20	0	0	0	0	0	0	0	0	0	0	
New York Mills,																
Niagara Falls,	William F. Cramie,	200	136	85	62	88	17	19	35	117	26	23	10	335	0	3,022
Norfolk,	Mrs. Laura Bidwell,	35	25	21	0	0	0	6	0	0	0	0	0	6	0	445
North Collins,	Herbert Burnham,	60	40	40	0	0	0	0	10	0	0	0	12	22	0	365
North Evans,	Miss Helen Schuman,	h150	90	90	30	4	0	0	9	0	0	2	4	19	0	650
Northfield,	Dea. Arthur L. White,	110	58	50	40	51	0	6	34	58	11	0	119	279	0	712
North Guilford,	[Not organized.]			25	20	15	0	0	0	0	0	0	0	15	0	70
North Java,	M. J. Merville,	21	14	16	25	0	0	0	0	0	0	0	0	0	0	180
North Lawrence,	[No school.]				0											
North Pitcher,	[No school.]			30	14	3	0	0	3	0	0	0	0	6	0	174
Norwich,	Richard C. Stofer,	263	134	250	36	150	12	11	165	46	19	68	0	471	0	3,790
Norwood,	H. M. Kinsman,	150	63	100	64	51	8	8	18	8	8	0	75	176	0	1,306
Nyack,	Gerrit Smith,	h163	118	90	35	7	0	0	7	2	0	0	0	16	0	911
Ogdensburg,	L. M. Bristol,	155	115	250	139	19	0	15	57	28	10	0	0	129	0	1,708
Olean,	Lee Redstone,	112	50	50	20	0	0	0	1	0	0	0	0	1	0	
Ontario,	John Van Ingen,	117	78	75	75	10	0	0	5	0	0	0	0	15	0	1,100
Oramel,	[No school.]					0	0	0	0	0	0	0	0	0	0	
Orient,	Fred L. Terry,	h150	90	80	84	318	0	37	195	65	7	19	16	657	0	1,561
Oriskany Falls,	Charles L. King,	h61	46	34	50	29	0	0	40	6	0	0	2	77	0	491

CHURCHES.		CLERKS.	MINISTERS.			MEMBERS.				ADMITTED.			REMOVED.				BAPT.	
City or Town.	Org.	Name.	Name.	Ord.	C'd.	Ma.	Fe.	To.	Ab.	C.	L.	To.	Di.	L.	Dc.	To.	Ad.	Inf.
Orwell,	1858	Lucius H. Beadle,	Thomas T. Davies, *p.*	'87	'93	21	45	66	9	2	0	2	3	0	0	3	1	0
Osceola,	1853	Mrs. Alice Smith,				6	34	40	7	1	0	1	3	2	0	5	0	5
Oswego,	1857	S. F. Steele,	Charles N. Thorp, *p. c.*	'97	'97	90	236	326	29	8	6	14	3	11	0	14	2	5
Oswego Falls,	1882	Geo. B. Fairman,	George R. Foster, *p.*	'77	'99	46	138	184	30	16	10	26	1	0	0	1	8	0
Otto,	1828	H. S. Cotrael,				10	25	35	7	0	0	0	0	0	0	0	0	0
Owego,	1850	Henry G. Foster,	Charles M. Bartholomew, *p.*	'77	'94	71	151	222	30	5	4	9	4	1	0	5	4	3
Oxford,	1799	John A. Edwards,	Theo. W. Harris, *p.*	'88	'03	71	152	223	36	16	7	23	1	3	29	33	14	1
Paris,	1791	Mrs. B. J. Lapham,	Wallace E. Mather, *p.*	'81	'03	36	36	72	26	0	0	0	2	6	0	8	0	0
Parishville,	1823	Mrs. J. J. Campbell,	M. Gerald Powley, *p.*	'97	'03	10	35	45	26	3	2	5	2	3	26	31	2	0
Patchogue,	1793	Howard S. Conklin,	Sherman W. Haven, *p.*	'98	'02	127	249	376	60	17	5	22	5	3	0	8	7	2
Pelham,	1888																	
Perry Center,	1814	E. W. Cooper,	Fred. A. Kimberly,	'95	'02	65	119	184	27	4	5	9	1	3	0	4	3	7
Philadelphia,	1868	A. W. Danforth,	James H. Keeling, *p.*	'93	'01	10	41	51	8	0	0	0	0	0	0	0	0	0
Phœnix,	1837	S. C. Murphy,	Theodore A. Waltrip, *p.*	'94	'03	57	112	169	8	4	0	4	3	9	0	12	2	0
Pitcher,	1805	Wm. R. Chandler,	Samuel Miller, *p.*	'64	'96	19	39	58	16	1	0	1	2	3	0	5	1	0
Plainfield, Shiloh, Center,	1861	J. C. Griffiths, *a*	William F. Holmes, *p.*	'03	'02	40	44	84	0	5	4	9	2	4	0	6	0	1
Port Chester,	1887	C. S. Mead,	[W. D. Thompson, *C. Pres.*]	'00	'03	29	73	102	34	1	7	8	2	0	0	2	0	0
Portland,	1833	Miss Ella M. Brown,	Robert B. Skillings, *p.*	'91	'94	18	30	48	11	0	0	0	4	0	0	4	0	0
Port Leyden,	1854	G. M. B. Williams,	Clarence W. Mason, *p.*	'95	'04	30	72	102	22	0	1	1	4	3	0	7	0	2
Poughkeepsie,	1837	Dea. Guilford Dudley,	Wm. Herman Hopkins, *p. c.*	'89	'95	185	320	505		14	16	30	4	9	0	13	8	8
Prattham,	1888					2	5	7		0	0	0	0	0	0	0	0	0
Prospect,	1858	James Fitzwilliams,	[George O. Phelps, *Pres.*]	'63	'99	23	44	67	6	3	3	6	2	5	0	7	1	1
Pulaski,	1811	N. B. Smith,	Jesse B. Felt, *p.*	'92	'98	24	101	125	11	4	0	4	3	4	3	10	1	0
Randolph,	1836	James G. Johnson,	Newman Matthews, *p.*	'95	'97	35	68	103	14	4	4	8	2	6	0	8	4	1
Reed Corners,	1843	Mrs. W. H. Pillow,	[Frank C. Shultis, *Pres.*]	'97	'01	10	32	42		4	0	4	1	0	0	1	4	0
Remsen, Peniel,	1838	Norman Prichard,				16	40	56		0	2	2	4	8	0	12	0	0
Rensselaer, Albany,	1879	Charles L. Yale,	Payson E. Pierce, *p. c.*	'02	'02	52	129	181	9	13	11	24	1	4	0	5	9	8
Rensselaer Falls,	1849	J. J. Doty,				39	77	116	15	2	1	3	2	0	4	6	0	0
Richford,	1823	E. F. Belden,	Gilbert M. Hamilton, *p.*	'91	'00	62	99	161	40	7	1	8	2	3	0	5	5	0
Richville, 1st,	1828	Charles Williams,	John Williams, *p.*	'91	'02	11	39	50	9	0	4	4	0	5	0	5	0	3
" *Welsh*,	1858	Thomas B. Davies,				18	21	39	0	1	2	3	2	1	0	3	0	2
Richmond Hill,	1886	Frank H. Woodruff,	[George A. Liggett, *Pres.*]		'00	60	110	170	38	7	21	28	0	2	0	2	1	2
Riga,	1809	Chas. F. Apthorp,	[W. H. Kyle, *U. P.*]		'01	12	19	31	2	0	0	0	0	3	0	3	0	1
Riverhead, 1st,	1834	Henry P. Terry,	James W. Raine, *p.*	'98	'03	55	136	191		1	3	4	1	2	0	3	1	1
" Sound av.,	1829	Leslie L. Terry,	George J. Newton, *p.*	'97	'03	80	110	190	24	0	2	2	1	4	0	5	0	0
Rochester, Plymouth,	1855																	
" South,	1886	Chas. M. Colton,	Charles. O. Eames, *p.*	'97	'02	94	183	277	29	6	10	16	4	4	4	12	0	0
Rockaway Beach, Oceanus,	'86	Mrs. Charles Crabbe,	John C. Greene, *p. c.*	'97	'96	12	40	52	2	1	1	2	1	2	2	5	0	0
Rodman,	1805	W. E. Sill,	William H. Rowe, *p.*	'97	'01	31	81	112	14	4	0	4	1	0	0	1	2	2
Rome,	1851																	

a **Unadilla Forks.**

CHURCHES.	SUNDAY SCHOOL.				Y.P.S.	BENEVOLENCE.									Legacies.	Home Exp.
Place.	Superintendent.	Mem.	Av.	Fam.	Members.	Foreign.	Ed'n.	Ch. B'd'g.	Home M.	A. M. A.	S. S.	Min. Aid.	Other.	TOTAL.		
Orwell,	Elvin G. Potter,	80	65	25	25	30	0	0	30	0	0	0	0	60	0	450
Osceola,	Nelson Limebeck,	65	37	35	30	17	0	0	10	0	7	0	0	34	0	166
Oswego,	Prof. Charles S. Sheldon,	157	104	164	40	94	7	15	193	20	24	0	92	445	0	4,290
Oswego Falls,	E. W. Coe,	225	164	180	75	25	2	4	40	3	2	4	0	80	50	1,700
Otto,	H. S. Cotrael,	40	25	30	20	0	0	0	0	0	0	0	0	0	0	
Owego,	J. M. Hastings,	h160	120	140	40	47	0	3	40	5	5	0	45	145	0	1,958
Oxford,	Jared C. Estelow,	h133	77	120	35	72	0	9	40	10	0	10	20	161	0	2,689
Paris,	Joseph S. Marks,	43	17	20	0	5	0	0	11	4	0	0	0	20	38	359
Parishville,	George Duffy,	125	75	200	115	0	0	5	0	0	0	0	30	35	0	1,153
Patchogue,	James A. Canfield,	262	181	250	116	95	4	3	73	56	16	3	71	321	0	5,305
Pelham,																
Perry Center,	M. H. Butler,	115	78	108	57	34	4	5	36	5	17	7	46	154	0	1,622
Philadelphia,	A. R. Bennett,	92	62	50	0	15	0	0	0	15	0	0	0	30	0	900
Phœnix,	Mrs. S. J. Moyer,	218	119	150	130	60	0	5	60	0	5	0	5	135	0	1,304
Pitcher,	L. C. Andrews, M. D.,	70	33	30	0	7	0	0	6	5	0	0	0	18	0	350
Plainfield, Shiloh	Homer Griffith,	70	55	35	33	8	0	0	17	0	2	0	0	27	0	662
Port Chester,	H. H. Hall,	85	48	55	13	0	2	3	8	0	4	0	6	23	0	2,000
Portland,	Irving A. Wilcox,	91	34	40	22	6	0	0	22	5	5	5	0	43	0	905
Port Leyden,	G. H. Holcomb,	h87	57	75	37	35	0	0	0	0	0	0	0	35	0	640
Poughkeepsie,	D. C. Matthews,	195	120	300	76	615	20	54	185	185	39	31	505	1,634	0	24,000
Prattham,	Arthur M. Byington,	40	30	25		0	0	0	0	0	0	0	0	0	0	
Prospect,	G. R. Farley,	68	44	24	38	0	0	8	2	0	0	0	0	10	0	615
Pulaski,	George W. Douglas,	h174	115	90	25	51	0	10	22	10	9	0	0	102	0	1,505
Randolph,	Mrs. Hattie F. Rogers,	100	50	100	0	0	0	0	29	0	0	0	0	29	0	1,049
Reed Corners,	George Mumby,	40	25	20		4	0	0	0	0	0	0	7	11	0	300
Remsen,	[No school.]					0	0	0	0	0	0	0	15	15	0	400
Rensselaer,	Samuel D. Miller, M. D.,	246	135	200	42	16	0	0	31	10	25	0	26	108	0	3,000
Rensselaer Falls,	J. J. Doty,	100	58	70	25	5	1	5	7	4	2	1	10	35	0	901
Richford,	Walton Livermore,	100	50	50	30	0	0	0	11	0	0	0	0	11	0	1,250
Richville, 1st,	John C. Spooner,	64	41	28	0	2	1	1	5	3	2	1	0	15	0	775
" *Welsh*,	[No school.]			15		0	0	0	0	0	0	0	0	0	0	350
Richmond Hill,	John M. Huiell,	h384	286	130	76	137	0	72	70	51	15	15	75	435	0	3,635
Riga,	Charles F. Adams,	50	35	35	25	25	0	0	15	0	0	0	0	40	0	300
Riverhead, 1st,	George F. Stackpole,	135	120	130	100	100	0	0	100	17	0	0	147	364	0	2,334
" Sound av.,	Hallock Luce,	192	122	86	57	97	35	39	196	52	60	38	100	617	0	1,096
Rochester, Plym.																
" South,	Charles D. Case,	325	260	200	65	69	0	0	143	83	9	25	171	500	0	3,849
Rockaway Beach,	John Jamieson,	288	120	150	37	2	0	10	25	0	0	0	38	75	0	2,127
Rodman,	W. E. Sill,	h84	59	60	0	30	0	0	46	0	5	0	26	107	0	850
Rome,																

CHURCHES.		CLERKS.	MINISTERS.			MEMBERS.				ADMITTED.			REMOVED.				BAPT.	
City or Town.	Org.	Name.	Name.	Ord.	C'd.	Ma.	Fe.	To.	Ab.	C.	L.	To.	Di.	L.	Dc.	To.	Ad.	Inf.
Roscoe,	1891	Miss Jennie E. Sipple,	Roscoe W. Vining, *p.*	'00	'01	21	55	76	16	0	0	0	1	1	0	2	0	2
Rushville,	1802	Dea. O. E Blodgett,	Edwin A. Hazeltine, *p.*	'79	'01	20	72	92	15	5	5	10	3	1	0	4	2	1
Rutland,	1808	Frank Underwood,	Henry W. Robinson, *p.*	'01	'01	13	36	49	0	1	0	1	1	1	0	2	1	0
Salamanca,	1875	W. M. Clements,	Mailler O. Van Keuren, *p.*	'99	'00	55	159	214	24	1	5	6	3	6	0	9	0	0
Sandy Creek,	1817	Edwin Soule,	Thomas T. Davies, *p.*	'87	'93	18	54	72	16	1	3	4	0	2	0	2	1	0
Saratoga Springs,	1880	Rev. Geo. A. Beckwith,	F. Lauriston Ballard, *p.*	'94	'04	44	116	160	36	0	0	0	1	4	0	5	0	0
Saugerties,	1853	Benj. M. Coon,	Thomas Bell, *p.*	'86	'03	57	130	187	25	0	2	2	3	8	7	18	0	0
Savannah,	1897	Mrs. H. L. Wood,	Benson N. Wyman, *p.*	'91	'97	12	46	58	17	2	2	4	1	1	0	2	1	0
Sayville,	1858	Dea. Willett Green,	Arthur Frost Newell, *p.*	'93	'99	64	115	179	36	3	4	7	0	1	0	1	0	2
Schenectady,	1876	H. W. Raymond,	William B. Allis, *p.*	'93	'02	113	226	339	16	4	8	12	4	9	0	13	2	15
Schroon Lake,	1829	Clarence R. Whitney,				12	29	41		0	0	0	0	0	0	0	0	0
Seneca Falls,	1869	Charles Collis,	A. Wilber Taylor, *p.*	'85	'93	73	148	221	7	5	2	7	2	0	0	2	0	7
Sherburne,	1794	William Little, M. D.,	William A. Trow, *p. c.*	'92	'94	82	157	239	35	16	9	25	2	4	0	6	12	0
Sidney,	1808	Milton C. Johnston,	William T. Edds, *p.*	'87	'97	98	220	318	72	18	7	25	5	6	0	11	10	2
Siloam, Farmersville,	1850	William H. Jones,				9	11	20	3	0	0	0	1	0	0	1	0	0
Sinclairville,	1842	Mrs. Acte B. Johnston,	Roland A. Farnham, *p.*	'95	'03	23	54	77	17	0	0	0	0	1	0	1	0	0
Smyrna,	1824	Miss Anne Belle Martin	William D. Eddy, *p.*	'89	'04	41	59	100	34	0	2	2	4	0	0	4	0	2
South Granville,	1790	G. W. Lee, Granville,				33	64	97	25	0	0	0	1	0	0	1	0	0
South Hartford,	1805	Frank B. Hall,				48	75	123	0	2	2	4	0	0	0	0	1	0
Spencerport,	1850	Miss Carry E. Bush,	Ansel Estano Johnson, *p.*	'97	'02	68	150	218	55	0	3	3	5	6	4	15	0	2
Spring Valley,	1896	John C. Wood,	Richard Owen, *p.*	'92	'04	26	39	65	12	2	0	2	0	0	9	9	0	0
Steuben,	1804	W. H. Williams, Remsen,				8	28	36	3	0	0	0	0	0	0	0	0	0
Strykersville,	1825	Mrs. Mary A. Case,				3	8	11	3	0	0	0	0	0	0	0	0	0
Summer Hill,	1827	J. G. Allen,	Jay N. Taft, *p.*	'84	'03	19	43	62	23	2	1	3	1	3	0	4	2	0
Syracuse, Plymouth,	1853	James Terwilliger,	Edward N. Packard, *p. c.*	'70	'87	175	337	512	95	5	12	17	9	57	13	79	1	8
" Danforth,	1884	John E. K. Low,	Parley P. Womer, *p. c.*	'95	'04													
" Good Will,	1885	S. T. Friedrich,				151	301	452	0	24	42	66	6	19	2	27	15	7
" Geddes,	1886	Colin C. Mackenzie,	Arthur W. Bailey, *p.*	'00	'00	49	102	151	6	19	5	24	1	2	0	3	9	2
" South av.,	1893	George M. Horton,	Kingsley F. Norris, *p.*	'87	'01	37	89	126	4	32	2	34	0	8	0	8	0	0
" Pilgrim,	1903	Howard M. Spinks,	David W. Bull, *p.*	'77	'03	13	30	43	4	3	5	8	3	0	0	3	2	5
Tallman,	1874	J. Frank Young,	Edgar F. Blanchard, *p.*	'94	'02	19	30	49	12	0	1	1	2	0	0	2	0	1
Ticonderoga,	1809	H. D. Hoffnagle,	Wm. H. Mousley, *p.*	'95	'03	59	122	181	29	14	7	21	3	1	0	4	2	6
Trenton,	1854	R. J. Jones,				3	13	16	3	0	0	0	0	0	0	0	0	0
Triangle,	1819	Dea. Gerrit S. Morse,				4	7	11	1	0	0	0	1	0	0	1	0	0
Troy,	1900	C. H. Travell, M. D.	John B. Lewis, *p.*	'95	'02	16	37	53	6	7	3	10	1	0	0	1	3	2
Ulster Park,	1897	Miss J. Barringer,	Lemuel Davis, *p.*	'97	'03	9	13	22	2	20	1	21	1	3	0	4		
Union Center,	1841	O. S. Ketchum,				15	20	35	3	0	0	0	1	3	0	4	0	0
Union Valley,	1845	Miss Hattie Converse,	[L. R. Swinney. *Bapt.*]		'02	3	5	8	0	0	0	0	0	0	0	0	0	0
Utica, Bethesda,	1802	Edward H. Jones,	Wm. Caradog Jones, *p.*	'83	'03	74	138	212	15	11	10	21	11	8	0	19	0	2
" Plymouth,	1883	F. J. De LaFleur,	Alfred V. Bliss, *p.*	'98	'03	132	275	407	38	13	13	26	2	16	0	18	2	0

CHURCHES.	SUNDAY SCHOOL.				Y.P.S.	BENEVOLENCE.									Legacies.	Home Exp.
Place.	Superintendent.	Mem.	Av.	Fam.	Members.	Foreign.	Ed'n.	Ch. B'd'g.	Home M.	A. M. A.	S. S.	Min. Aid.	Other.	TOTAL.		
Roscoe,	John Shields,	m172	105	100	0	2	0	1	14	1	5	0	0	23	0	715
Rushville,	Miss Emma A. Blodgett,	204	68	80	20	0	0	0	10	0	7	0	10	27	0	890
Rutland,	Miss Maude L. Smith,	h101	75	45	57	35	0	6	15	12	5	7	5	85	0	859
Salamanca,	W. H. Hazard,	m241	105	250	30	50	0	8	10	0	12	0	40	120	0	3,300
Sandy Creek,	William C. Bennie,	100	39	40	20	11	0	0	12	0	0	0	5	28	0	500
Saratoga Springs,	Arthur E. Towne,	90	40	80	31	116	0	11	33	0	0	0	179	339	0	2,483
Saugerties,	Elmer E. E. Myer,	97	66	80	40	20	0	5	9	6	0	0	9	49	0	4,236
Savannah,	Crossman Coleman,	110	50	90	20	0	0	5	25	8	3	0	0	41	0	960
Sayville,	Charles N. Aldrich,	h275	201	105	49	74	21	0	79	23	44	0	44	285	0	1,985
Schenectady,	William S. Mattocks,	m343	215	250	30	20	0	25	5	94	0	0	42	186	0	8,044
Schroon Lake,	Fred M. Sawyer,	48	40	25	0	0	0	0	0	0	0	0	0	0	0	
Seneca Falls,	Charles Babcock,	151	115	126	75	40	10	15	50	8	14	0	85	222	0	1,650
Sherburne,	O. A. Gorton, M. D.,	h187	120	110	0	858	94	45	639	361	42	137	0	2,176	0	2,338
Sidney,	George Lyon,	185	127	160	133	80	4	5	92	22	15	15	30	263	0	2,000
Siloam,	Thomas D. Charles,	38	24	15	0	15	0	0	12	0	0	0	0	27	0	
Sinclairville,	R. A. Farnham,	45	31	45	0	6	0	0	0	0	0	0	24	30	0	596
Smyrna,	L. L. Ferris,	h86	40	75	30	14	3	4	7	4	2	0	0	34	0	
South Granville,	Oscar J. Baker,	50	25	60		4	0	0	0	0	0	0	0	4	0	110
South Hartford,	David McClarty,	62	30	50	24	97	0	0	5	0	0	0	0	102	0	750
Spencerport,	H. Webster Sperry,	204	100	132	20	68	17	9	54	22	8	9	83	270	0	4,757
Spring Valley,	John C. Wood,	82	44	35	18	0	3	0	0	0	0	0	0	3	0	652
Steuben,	Wm. H. Williams,	30	20	12	0	0	0	0	0	0	0	0	0	0	0	
Strykersville,	Mrs. M. A. Case,	25	15	20	0	0	0	0	0	0	0	0	0	0	0	
Summer Hill,	Charles Miles,	70	48	35	0	20	1	1	9	0	1	1	3	36	0	460
Syracuse, Plym.,	Thomas W. Dixson,	363	159	200	47	427	5	32	480	38	23	0	304	1,309	0	5,841
" Danforth,																
" Good Will,	W. Henry Roberts,	h544	299	285	0	106	22	55	56	139	23	4	89	494	0	4,300
" Geddes,	Colin C. Mackenzie,	145	94	124	28	73	2	5	12	48	8	1	27	176	0	2,258
" South av.,	T. J. Dewing,	225	112	100	185	10	0	0	12	4	8	0	0	34	0	1,431
" Pilgrim,	Chas. W. Howell,	140	72	30	52	5	0	0	5	0	0	0	0	10	0	589
Tallman,	J. Frank Young,	h87	57	30	22	25	0	0	6	13	0	0	67	111	0	690
Ticonderoga,	E. T. Downs,	188	69	100	39	40	20	5	41	2	2	2	0	112	0	1,586
Trenton,	[No school.]					0	0	0	0	0	0	0	0	0	0	
Triangle,	[No school.]					0	0	0	0	0	0	0	0	0	0	
Troy,	Dr. C. Howard Travell,	h159	105	45	76	0	0	0	17	5	10	0	9	41	0	1,081
Ulster Park,	[No school.]					0	0	0	0	0	0	0	0	0	0	
Union Center,	W. L. Edson,	40	28	40	25	0	0	0	0	0	0	0	0	0	0	
Union Valley,	F. B. Gilbert,	19	14	5	0	0	0	0	0	0	0	0	0	0	0	
Utica, Bethesda,	William S. Hughes,	125	90	60	40	20	0	0	10	10	0	0	0	40	0	
" Plymouth,	William H. Shaw,	h430	249	160	0	59	5	15	68	23	6	0	42	218	0	5,299

CHURCHES.		CLERKS.	MINISTERS.			MEMBERS.				ADMITTED.			REMOVED.				BAPT.	
City or Town.	Org.	Name.	Name.	Ord.	C'd.	Ma.	Fe.	To.	Ab.	C.	L.	To.	Di.	L.	Dc.	To.	Ad.	Inf.
Volney,	1812	J. H. Mace,	[Clinton J. Taft, *F. Meth.*]		'02	34	36	70	12	2	1	3	1	0	0	1	0	0
Wadham's Mills,	1813	S. H. Hodgkins,	Ralph E. Danforth, *p.*	'01	'03	26	48	74	20	0	0	0	1	0	0	1	0	0
Wading River,	1785	Mrs. Emma Rowland,	[James Bassett, *Pres.*]	'58	'02	39	40	79	22	4	7	11	2	3	0	5	4	0
Walton,	1793	William T. Moore,	Granville W. Nims, *p. c.*	'77	'81	203	396	599	57	13	7	20	6	12	0	18	6	7
Wantagh, Memorial,	1889	Geo. A. Northup, *a*	Thos. S. Braithwaite, *p. c.*	'90	'99	13	33	46	7	0	0	0	0	1	0	1	0	8
Warsaw,	1840	C. H. Bradley,				160	292	452	69	23	3	26	8	5	0	13	11	3
Washington Mills,	1890	Miss E. E. Hinchcliff,	Henry G. Bassler, *p.*	'00	'02	20	55	75	20	0	0	0	0	3	0	3	0	0
Watertown, Emmanuel,	1887	Nathan W. Fish,	Hezekiah L. Pyle, *p. c.*	'97	'00	100	150	250	20	5	10	15	1	3	0	4	1	10
Waterville,	1852	John L. James,	David M. George, *p.*	'71	'02	26	53	79	1	4	0	4	0	4	0	4	0	1
Wellsville,	1856	Miss E. Madge Fisher,	Ward T. Sutherland, *p.*	'87	'03	80	158	238	40	5	6	11	4	1	0	5	0	0
West Bloomfield,	1799	M. H. Shepard,	Newton W. Bates, *p.*	'94	'94	64	127	191	40	14	0	14	3	3	0	6	12	3
West Brook, Plymouth,	1857	W. L. McClenon,	James Deane, *p.*	'66	'99	15	24	39	8	0	0	0	0	0	0	0	0	0
West Groton,	1816	Dea. Nelson Stevens,	William F. Ireland, *p.*	'95	'00	58	91	149	24	1	2	3	0	1	0	1	1	1
Westmoreland,	1792	Miss S. J. Manktelow,	W. Cecil Cramer, *p.*	'99	'01	33	80	113	20	0	1	1	1	1	0	2	0	4
West Newark,	1853	C. R. Ackerman,	[William I. Coles, *Bapt.*]	'99	'03	16	21	37	6	0	0	0	0	0	0	0	0	0
West Winfield, Imman'l,	1799	M. Arlington Spicer,	Shelton Bissell, *p.*	'02	'03	62	113	175	20	5	1	6	1	7	0	8	5	5
White Plains,	1901	William S. Phillips,	William D. Street, *p. c.*	'98	'01	85	119	204	0	27	57	84	0	2	0	2	12	11
Willsborough,	1833	Mrs. G. A. Rowley,	Edward Freeman, *p.*	'91	'03	15	46	61	15	2	0	2	1	1	0	2	2	5
Wilmington,	1834	Mrs. Fanny Bell,	John T. Urban, *p.*	'02	'02	35	53	88	25	2	1	3	1	0	1	2	1	2
Winthrop,	1889	Miss Florence W. Shaw,	Leland A. Edwards, *p.*	'02	'02	23	38	61	40	9	2	11	0	0	0	0	4	0
Woodhaven,	1866	William Miller,	Richard H. Bosworth, *p.*	'82	'99	78	123	201	15	2	4	6	2	4	0	6	2	9
Woodville,	1836	J. H. Wood,	Edmund F. Blackmer, *p.*	'95	'03	22	67	89	29	4	2	6	0	5	0	5	3	0

a Bellmore.

NAME OF STATE ORGANIZATION: CONGREGATIONAL ASSOCIATION OF NEW YORK.

NAMES OF CHURCHES ADDED: Brooklyn, Manhattan Terrace; Italian Evangelical, Borough Park; Irondequoit; Johnsonburg; New York, Claremont Park; Syracuse, Pilgrim.

NAMES OF CHURCHES CHANGED: None.

NAMES OF CHURCHES DROPPED: Crary's Mill's; Tannersville; New York, Port Morris.

CHURCHES: *Supplied by,* — Pastors by council, 51; pastors otherwise, 172; licentiates, 0; supplies, 0; vacant, 77. Total, 300.

MINISTERS: Pastors by council, 51; pastors otherwise, 170; supplying churches, 9. Total, 230. Without charge, 110. Total number of ministers, 340.

FAMILIES: 30,031.

SUNDAY SCHOOLS: Members, 52,602; average attendance, 32,983.

CHURCHES.	SUNDAY SCHOOL.				Y.P.S.	BENEVOLENCE.									Lega-cies.	Home Exp.
Place.	Superintendent.	Mem.	Av.	Fam.	Mem-bers.	For-eign.	Ed'n.	Ch. B'd'g.	Home M.	A. M. A.	S. S.	Min. Aid.	Other.	TOTAL.		
Volney,	Robert Simpson,	65	37	40	0	10	0	0	11	0	0	0	0	21	0	470
Wadham's Mills,	S. H. Hodgkins,	65	37	35	20	5	0	5	5	0	0	0	0	15	0	650
Wading River,	Leonard Woodhull,	50	35	34	40	14	0	0	20	3	0	0	0	37	0	500
Walton,	George O. Mead,	h509	252	261	263	234	21	41	133	179	22	17	128	775	0	2,476
Wantagh, Mem.,	Rev. Thomas S. Braithwaite,	60	40	75	20	6	0	0	0	0	4	0	35	45	0	1,400
Warsaw,	Merritt B. Hale,	325	167	293	115	185	23	11	335	330	32	63	151	1,130	0	4,158
Washing'n Mills,	W. H. Lansing,	121	62	75	50	10	0	0	12	0	0	0	0	22	0	700
Watertown, Em.,	William I. Thompson,	h383	230	160	127	52	0	0	51	16	10	14	0	143	0	1,450
Waterville,	David George,	40	30	45	36	0	0	0	0	0	0	0	0	0	0	
Wellsville,	Norman D. Otis,	h156	111	175	28	118	15	34	391	44	14	21	40	677	0	1,738
West Bloomfield,	E. G. Shepard,	h239	114	105	52	65	14	14	63	21	29	20	0	226	0	1,185
West Brook, Ply.	Herbert McClenon,	25	15	18	20	0	0	0	0	0	0	0	0	0	0	125
West Groton,	N. S. Cobb,	120	58	70	43	56	4	4	29	11	10	0	0	114	0	791
Westmoreland,	Miss Edith Johnston,	89	44	65	37	35	0	1	67	5	5	2	18	133	0	943
West Newark,	Charles Hover,	44	32	17	0	0	0	0	8	0	2	0	0	10	0	254
W. Winfield, Im.,	W. C. Vincent,	h259	148	90	40	183	9	5	36	14	4	0	6	257	0	1,610
White Plains,	George M. Brown,	h252	170	118	0	710	0	0	8	0	0	0	1,106	1,824	0	5,945
Willsborough,	B. Clyde Fairchild,	h53	43	40	20	0	0	0	5	0	0	0	0	5	0	745
Wilmington,	M. M. Cooper,	74	40	45	0	2	1	0	13	4	3	2	0	25	0	340
Winthrop,	Miss Rose Reeves,	50	40	40	50	10	0	0	7	0	3	2	10	32	0	750
Woodhaven,	John Eckert, Ozone Pk.,	h309	212	150	90	18	0	6	9	0	10	10	216	269	0	2,550
Woodville,	D. H. Laird,	130	58	75	65	10	0	9	0	16	0	0	15	50	0	700

YOUNG PEOPLE'S SOCIETIES: Societies, 190; members, 9,598.
MEMBERSHIP: No. of males, 17,056; No. of females, 34.797. Total, 51,853. Absent, 5,607. *Additions*, — on confession, 2,031; by letter, 1,560. Total, 3,591. *Removals*, — death, 671; dismission, 1,300; revision, 766. Total, 2,737.
BAPTISMS: Adults, 709; infants, 887.
CONTRIBUTIONS: No. of churches contributing, 240. Foreign Missions, $24,889; Education, $1,676; Church Building, $7,089; Home Missions, $20,634; American Missionary Association, $8,590; Sunday Schools, $2,176; Ministerial Aid, $1,537; Other, $76,322. Total, $142,913. Legacies, $3,048.
HOME EXPENSES: No. of churches reporting, 247; amount, $603,931.
GAINS: Churches, 7; Members, 562; Sunday School members, 5,400.
LOSS: Churches, 3; Benevolence, $21,408; Home Expense, $52,790.

NORTH CAROLINA.

CHURCHES.		CLERKS.	MINISTERS.			MEMBERS.				ADMITTED.			REMOVED.				BAPT.	
City or Town.	Org.	Name.	Name.	Ord.	C'd.	Ma.	Fe.	To.	Ab.	C.	L.	To.	Di.	L.	Do.	To.	Ad.	Inf.
Ashboro,	1896	Dennis Carr,	[Perfect R. DeBerry, *Lic.*]		'02	2	16	18	0	0	5	5	0	0	0	0	0	0
Beaufort,	1871	Miss Virginia Burr,	Elisha W. Miller, *p.*	'73	'03	17	35	52	7	0	2	2	1	3	2	6	0	5
Broadway,	1895	James A. Yarborough,	Thomas Morrison, *p.*	'94	'03	4	10	14	1	1	0	1	0	0	2	2	4	0
Bethel,	1898	Abner Hill, jr.,	Abner Hill, *p.*	'82	'98	14	18	32	0	4	2	6	0	0	0	0	0	0
Burlington,	1903	Miss C. B. Shoffner,	S. G. Walker, *p.*	'91	'02	4	4	8	0	0	0	0	0	0	0	0	0	0
Cedar Creek,	1895	A. F. McNiell,	Lewis H. Wyche, *p.*	'81	'00	4	6	10	6	0	0	0	1	0	5	6	0	0
Candor,	1895		Hines E. King, *p.*	'01	'03	8	18	26	3	0	0	0	1	6	0	7	0	0
Cedar Cliff,	1885	Miss F. A. Foust,	Anthony Peden, *p.*	'91	'02	10	22	32	5	0	0	0	0	0	5	5	0	0
Carter's Mills,	1893	Niell Williams,	Thomas Morrison, *p.*	'94	'03	7	9	16	5	0	0	0	1	0	0	1	0	0
Charlotte,	1894	Jacob North,	George V. Clark, *p. c.*	'82	'04	45	84	129	10	7	5	12	3	0	0	3	0	5
*Carbonton,	1903	G. B. Kelly,	[Joseph C. Laster, *Lic.*]		'03	5	12	17	1	2	0	2	0	0	0	0	0	0
Dudley,	1870	Geo. Snead,	George H. Wilson, *p.*	'90	'03	28	62	90	6	0	0	0	0	0	3	3	0	0
Dry Creek,	1885		Hines E. King, *p.*	'01	'03	27	12	39	0	3	0	3	2	1	0	3	3	20
Dockery's Store,	1900	Henry W. Dockery,	Henry R. Walden, *p.*	'01	'01	9	10	19	2	2	0	2	0	0	0	0	0	0
Exway,	1901	B. F. Wooley,	[George W. Steele, *Lic.*]		'01	4	8	12	0	0	0	0	0	0	0	0	0	0
Fayetteville,	1899	Charles H. Thaggard,	James G. Smith, *p.*	'02	'00	24	38	62	22	3	0	3	2	0	0	2	0	11
Greensboro,	1897	J. T. Brown,	Manuel L. Baldwin, *p.*	'96	'03	12	13	25	4	0	5	5	0	2	0	2	0	0
Haywood,	1895	James R. Gunter,	Jerry E. McNeill, *p.*	'78	'95	99	168	267	31	4	1	5	5	1	1	7	1	0
High Point,	1890	Mrs. Elizabeth Gray,	Albert J. Tate, *p.*	'91	'98	15	17	32	10	5	0	5	1	0	0	1	0	1
King's Mountain,	1895	Miss M. E. Newton,	[Miss Lillian S. Cathcart, *Lic.*]		'95	14	23	37	5	1	1	2	1	2	0	3	0	0
Little's Mills,	1895	Calvin Standback,	Zachariah Simmons, *p.*	'85	'95	39	68	107	2	3	5	8	2	0	0	2	5	0
Lockville,	1895	Mrs. Ava Taylor,	Jerry E. McNeill, *p.*	'78	'95	33	41	74	10	8	2	10	2	0	0	2	7	0
Lowell,	1894	Charles B. Gingles,	Ward D. Newkirk, *p.*	'94	'03	27	33	60	6	1	0	1	0	1	0	1	0	0
Lilesville,	1901	James A. Henry,	Henry R. Walden, *p.*	'01	'01	5	2	7	2	2	0	2	0	0	0	0	0	0
McLeansville, 1st,	1871	Miss Mary McLean,	Obadiah Hawkins, *p.*	'03	'03	45	63	108	0	0	0	0	4	2	0	6	0	0
" 2d,	1883	O. Hawkins,	Obadiah Hawkins, *p.*	'03	'03	11	22	33	0	0	0	0	0	0	0	0	0	0
Melville,	1885	Thomas A. Foust,	Anthony Peden, *p.*	'91	'02	13	22	35	7	4	3	7	1	0	0	1	1	1
Malee,	1895	Joshua P. Hines,	Henry R. Walden, *p.*	'01	'01	14	12	26	5	9	0	9	0	1	2	3	5	0
Mooresville,	1900	Mrs. E. C. Newkirk,	Ward D. Newkirk, *p.*	'94	'03	6	16	22	4	2	1	3	0	1	0	1	0	0
Mt. Pleasant,	1900	Mrs. H. V. Lynn,	Albert J. Tate, *p.*	'91	'00	12	26	38	3	11	0	11	0	0	0	0	1	2
Mt. Gilead,	1901	Mrs. Sallie Little,	Zachariah Simmons, *p.*	'85	'01	4	7	11	0	0	0	0	0	0	0	0	0	0
Mangum,	1900	Jas. Little,	[George W. Steele, *Lic.*]		'01	3	8	11	5	0	0	0	1	0	0	1	0	0
McNat,	1901	W. A. Roseboro,	Lewis H. Wyche, *p.*	'81	'02	12	21	33	3	11	1	12	1	0	0	1	9	0
Nalls,	1885	Dock Krone,	[George W. Steele, *Lic.*]		'01	16	21	37	12	4	0	4	0	0	0	0	0	0
Norwood,	1902	Preston Lasiter,	Zachariah Simmons, *p.*	'85	'02	18	8	26	6	0	0	0	0	0	0	0	0	0
Oaks,	1882	Miss Ila Turrentine,	Anthony Peden, *p.*	'91	'02	39	57	96	9	6	0	6	0	0	3	3	1	0
Pekin,	1881	Gentry Harris,	Hines E. King, *p.*	'01	'03	18	32	50	3	0	0	0	0	0	0	0	0	0
*Pleasant Grove, Vass,	1901	John A. McDonald,	[Joseph C. Laster, *Lic.*]		'03	6	16	22	2	10	6	16	0	0	0	0	0	0

* Not associated.

SUNDAY SCHOOLS AND BENEVOLENCE.

CHURCHES.	SUNDAY SCHOOL.				Y.P.S.	BENEVOLENCE.									Legacies.	Home Exp.
Place.	Superintendent.	Mem.	Av.	Fam.	Members.	Foreign.	Ed'n.	Ch. B'd'g.	Home M.	A. M. A.	S. S.	Min. Aid.	Other.	TOTAL.		
Ashboro,		0	0	8	0	$ 0	$ 0	$ 0	$ 0	$ 0	$ 0	$ 0	$ 0	$ 0	$ 0	$ 25
Beaufort,	Miss Ethel Stanley,	81	52	15	40	0	0	0	0	1	0	0	0	1	0	275
Broadway,	Jas. A. Yarborough,	25	15	5	16	0	0	0	0	0	1	0	3	4	0	55
Bethel,	Mrs. Annie Boyd,	85	47	24	8	1	0	0	1	3	1		7	13	0	144
Burlington,	J. A. Snipes,	55	31	16	25	0	5	1	0	0	0	0	0	6	0	89
Cedar Creek,	A. F. McNiell,	8	5	2	0	0	0	0	0	0	0	0	0	0	0	4
Candor,	James Baldwin,	25	16	6	20	1	0	2	0	4	4	0	1	12	0	45
Cedar Cliff,	F. A. Coble,	50	19	10	25	0	0	0	3	0	0	0	4	7	0	32
Carter's Mills,	Niell Williams,	30	20	6	20	0	0	0	0	0	0	0	0	0	0	10
Charlotte,	E. W. Burter,	118	50	43	25	6	10	16	0	10	10	0	15	67	0	698
Carbonton,	M. P. Thomson,	20	10	20	0	0	0	0	0	0	0	0	0	0	0	7
Dudley,	Fisher Manuel,	50	35	40	0	0	0	0	0	0	0	0	20	20	0	170
Dry Creek,	C. B. Green,	60	50	14	50	0	0	2	0	5	5	0	2	14	0	7
Dockery's Store,	Mrs. T. H. Walden,	30	20	9	15	1	1	3	0	1	2	0	3	11	0	55
Exway,	B. F. Wooley,	25	20	8	25	1	0	0	0	1	0	0	0	2	0	30
Fayetteville,	C. H. Thaggard,	115	70	45	35	0	0	0	0	0	5	0	5	10	0	425
Greensboro,	G. B. W. Walker,	130	50	14	22	0	0	1	0	0	0	0	0	1	0	90
Haywood,	Thomas Raglin,	167	130	69	35	0	0	0	0	1	0	0	2	3	0	173
High Point,	Mrs. Elizabeth Gray,	65	35	10	0	0	0	0	0	6	5	0	5	16	0	80
King's Mountain,	Miss L. S. Cathcart,	296	175	28	100	110	2	3	0	2	1	0	7	125	0	2
Little's Mills,	John Patterson,	62	28	25	68	0	0	0	0	4	0	0	8	12	0	172
Lockville,	Job H. Taylor,	62	45	15	24	0	0	0	0	0	5	0	0	5	0	72
Lowell,	C. B. Gingles,	35	20	35	0	0	0	0	0	0	0	0	0	0	0	178
Lilesville,	James A. Henry,	30	20	5	0	0	0	0	0	0	1	0	0	1	0	10
McLeansville, 1st	George Foust,	50	50	30	50	0	2	0	5	0	4	0	0	11	0	174
" 2d,	Mrs. May Shephard,	20	10	10	0	0	0	0	0	0	0	0	0	0	0	11
Melville,	R. G. Hunter,	49	13	27	12	0	0	0	0	0	0	0	1	1	0	31
Malee,	William Wade,	30	15	10	10	1	0	1	0	1	1	0	0	4	0	30
Mooresville,	W. C. Goins,	35	20	12	15	0	0	1	0	0	0	0	0	1	0	85
Mt. Pleasant,	Manly Heideg,	35	35	15	0	0	0	0	0	2	1	0	0	3	0	35
Mt. Gilead,	Wade Lewis,	15	10	5	0	0	0	0	0	0	0	0	0	0	0	40
Mangum,	James Little,	11	8	4	11	1	0	0	0	0	0	0	0	1	0	20
McNat,	W. A. Roseboro,	22	22	12	0	1	1	0	6	1	1	0	6	16	0	30
Nalls,	Wilson Rush,	25	18	8	25	0	0	0	0	2	0	0	0	2	0	5
Norwood,	William Colston,	22	12	6	0	0	0	0	0	0	0	0	0	0	0	40
Oaks,	A. Peden,	52	30	23	20	1	2	0	2	2	3	0	0	10	0	87
Pekin,	Jas. McCoy,	27	19	16	33	0	0	1	0	1	2	0	0	4	0	50
Pleasant Grove,	J. A. McDonald,	20	16	10	20	0	0	0	0	0	1	0	0	1	0	36

CHURCHES.		CLERKS.	MINISTERS.			MEMBERS.				ADMITTED.			REMOVED.				BAPT.	
City or Town.	Org.	Name.	Name.	Ord.	C'd.	Ma.	Fe.	To.	Ab.	C.	L.	To.	Di.	L.	Dc.	To.	Ad.	Inf.
Raleigh,	1874	Thomas P. Wade,	Theodore M. Nixon, *p.*	'96	'03	25	56	81	6	11	4	15	3	0	0	3	6	2
*Red Springs,	1896																	
*Rock Hill, Norval,	1897																	
*Rankinsville,	1900																	
Sanford,	1895	C. C. Cowan,	Thomas Morrison, *p.*	'94	'03	13	15	28	1	5	3	8	1	0	8	9	5	0
Strieby,	1885	Dockery Potter,	[Perfect R. DeBerry, *Lic.*]		'02	26	36	62	0	8	0	8	0	0	0	0	2	0
Salem, Martha,	1885	Miss Mamie Cross,	[Perfect R. DeBerry, *Lic.*]		'02	20	30	50	0	2	4	6	0	1	0	1	4	2
Stewart, Raeford,	1900	Benjamin Stewart,	Louis H. Wyche, *p.*	'81	'00	14	23	37	1	2	0	2	1	2	0	3	3	0
*Statesville,	1900																	
*Shinnsville,	1900																	
Tempting,	1895	Alexander J. Reaves,	Jerry E. McNeill, *p.*	'78	'95	39	54	93	21	10	0	10	0	0	0	0	10	0
Toluca, McClurd's Chapel,	'91	Mrs. M. C. Hoyle,	John T. Hoyle, *p.*	'88	'88	3	13	16	6	0	1	1	1	15	0	16	0	0
Troy,	1881	Miss Alice Butler,	Orishatukeh Faduma, *p.*	'95	'95	48	60	108	2	27	0	27	0	0	0	0	8	10
*Tryon,		Wm. E. Strong,	Stephen O. Bryant, *p.*	'68	'01	13	22	25	13	1	2	3	0	1	0	1	1	1
Union Grove, McLeansville,	1901	John Wyrick,	Obadiah Hawkins, *p.*	'03	'03	6	8	14	0	0	0	0	0	0	0	0	0	0
Vander,	1900	Wesly Brady,	L. H. Wyche, *p.*	'81	'00	18	23	41	2	11	0	11	1	0	0	1	11	0
Wilmington,	1870	Jas. Holt,	John Adams, *p. c.*	'02	'01	45	75	120	2	12	0	12	0	0	0	0	2	3
*Wardsworth,	1870																	

* Not associated.

NAME OF STATE ORGANIZATION: THE GENERAL ASSOCIATION OF THE CONGREGATIONAL CHURCHES OF NORTH CAROLINA.
NAMES OF CHURCHES ADDED: Burlington; Carbonton; Toluca; Tryon.
NAMES OF CHURCHES CHANGED: None.
NAME OF CHURCH DROPPED: Fly.
CHURCHES: *Supplied by,* — Pastors by council, 2; pastors otherwise, 39; licentiates, 9; supplies, 0; vacant, 6. Total, 56.

MINISTERS: Pastors by council, 2; pastors otherwise, 20; supplying churches, 0. Total, 22. Without charge, 4. Total number of ministers, 26.
FAMILIES: 979.
SUNDAY SCHOOLS: Members, 2,828; average attendance, 1,719.
YOUNG PEOPLE'S SOCIETIES: Societies, 33; members, 1,132.

NORTH DAKOTA.

CHURCHES.		CLERKS.	MINISTERS.			MEMBERS.				ADMITTED.			REMOVED.				BAPT.	
City or Town.	Org.	Name.	Name.	Ord.	C'd.	Ma.	Fe.	To.	Ab.	C.	L.	To.	Di.	L.	Dc.	To.	Ad.	Inf.
Abercrombie,	1885	Don J. Clark,	William Edwards, *p.*	'82	'98	1	4	5										6
Adler,	1898	M. L. Barney,				6	10	16										
Amenia,	1886	Herbert F. Chaffee,	Noble W. Conkle, *p.*	'01	'03	17	24	41	13		4	4		4		4		3
Anamoose, Ebenezer,	1899	John Hildebrand,	Peter Lich, *p.*	'93	'99	23	20	43		2		2	2		8	10		6
"	1900	James G. Overholser,	[Thomas B. Windross, *Lic.*]		'03	9	20	29	2	9	8	17	1	1		2		1
Argusville,	1890		T. Robert Elwell, *p.*	'98	'03	1	5	6	3									
Arthur,	1900																	
Barlow,	1901	Mrs. Anna Wiegman,	Julius R. Beebe, *p.*	'96	'01	15	17	32	1	1	2	3		4		4		
Berthold,	1902	Mrs. Ada Ripley,	[W. McLellan Potter, *Pres.*]		'04	7	9	16	5		2	2		2		2		2

CHURCHES.	SUNDAY SCHOOL.				Y.P.S.	BENEVOLENCE.									Legacies.	Home Exp.
Place.	Superintendent.	Mem.	Av.	Fam.	Members.	Foreign.	Ed'n.	Ch. B'd'g.	Home M.	A. M. A.	S. S.	Min. Aid.	Other.	TOTAL.		
Raleigh,	Prof. J. H. Branch,	130	57	40	99	2	0	0	0	5	5	0	31	43	0	468
Red Springs,																
Rock Hill,																
Rankinsville,																
Sanford,	Burnis Wicker,	35	20	8	35	0	0	1	0	0	3	0	4	8	0	30
Strieby,	Norah Ritter,	60	35	26	50	0	0	0	0	1	0	0	0	1	0	48
Salem,	John Davis,	35	29	23	40		0	0	0	1	0	0	0	1	0	40
Stewart,	B. J. Stewart,	35	24	12	0	1	1	0	7	1	1	0	0	11	0	30
Statesville,																
Shinnsville,																
Tempting,	A. J. Reaves,	20	15	12	21	0	0	0	0	0	3	0	0	3	0	83
Toluca,	Wm. Costner, Paso,	18	14	15		0	0	0	0	0	0	0	20	20	0	36
Troy,	Edward Smitherman,	150	50	65	70	1	0	0	0	2	2	0	3	8	0	126
Tryon,	John Orr,	58	37	40		12	0	6	16	10	6	0	14	64	0	340
Union Grove,		20	18	5	0	0	0	1	0	0		0	0	1	0	11
Vander,	Joel Cater,	34	20	12	0	1	0	1	3	1	1	0	4	11	0	37
Wilmington,		80	80	14	68	0	0	0	0	7	14	0	0	21	0	544
Wardsworth,																

MEMBERSHIP: No. of males, 1,006; No. of females, 1,585. Total, 2,591. Absent, 269. *Additions*, — on confession, 192; by letter, 53. Total, 245. *Removals*, — death, 36; dismission, 39; revision, 31. Total, 106.
BAPTISMS: Adults, 89; infants, 63.
CONTRIBUTIONS: No. of churches contributing, 42. Foreign Missions, $141; Education, $24; Church Building, $40; Home Missions, $43; American Missionary Association, $75; Sunday Schools, $88; Ministerial Aid, 0; Other, $165. Total, $576. Legacies, 0.
HOME EXPENSES: No. of churches reporting, 50; amount, $5,201.
GAINS: Churches, 3; Members, 139; Sunday School members, 142; Benevolence, $303; Home Expense, $1,145.
Loss: None.

NORTH DAKOTA. — SUNDAY SCHOOLS AND BENEVOLENCE.

CHURCHES.	SUNDAY SCHOOL.				Y.P.S.	BENEVOLENCE.									Legacies.	Home Exp.
Place.	Superintendent.	Mem.	Av.	Fam.	Members.	Foreign.	Ed'n.	Ch. B'd'g.	Home M.	A. M. A.	S. S.	Min. Aid.	Other.	TOTAL.		
Abercrombie,	Miss Frances Edwards,	26	16	33		$	$	$ 2	$ 1	$	$	$	$	$ 3	$ 0	$35
Adler,																
Amenia,	W. R. Reed,	65	30	45	28		260		17		8		14	299	0	650
Anamoose,	Christian Rath,	35	30	25		3		20	4				6	33	0	275
"	E. E. Schlechter,	55	35	20	41	6	67	3	4		4		20	104	0	700
Argusville,	Rev. T. Robert Elwell,	22	15	25		1	1	1	10	1	2		6	22	0	225
Arthur,																
Barlow,	E. H. Wiegman,	91	50	40	22	6		10	15		13		7	51	0	1,239
Berthold,	Mead S. Ripley	40	35	30			1		6		10			17	0	255

CHURCHES.		CLERKS.	MINISTERS.			MEMBERS.				ADMITTED.			REMOVED.				BAPT.	
City or Town.	Org.	Name.	Name.	Ord.	C'd.	Ma.	Fe.	To.	Ab.	C.	L.	To.	Di.	L.	Dc.	To.	Ad.	Inf.
Bloomenfeldt, Friedens,	1900	John Reister,	Rudolph C. Mueller, *p.*	'03	'02	10	10	20	2	2		2		2	6	8		4
Buchanan,	1891	Frank H. Keeler,	C. Arthur Jevne, *p.*	'03	'02	10	13	23	2	2	1	3		9		9	1	2
Blue Grass, St. Markus,	1899	Louis Kroh,	John F. Reister, *p.*	'00	'03	5	5	10							3	3		2
Buford, Union,	1902																	
Buxton,	1889	Mrs. J. Grassick,	Mark W. Williams, *p.*	'92	'03	4	5	9	3					2		2		
Caledonia,	1886	Mrs Alvin Briggs,	Mark W. Williams, *p.*	'92	'03	5	15	20	5						1	1		
Cando,	1887	George A. Blose,	George B. Denison, *p.*	'01	'01	11	24	35	7					4		4	1	5
Carrington,	1883	Mrs. D. M. Smith,	Robert Paton, *p.*	'94	'02	45	84	129	11	68	6	74		8	1	9	41	3
" Rose Hill,	1894	John A. Graham,	[Alex. McKinnon, *Lic.*]		'03	14	14	28	2		4	4	1	1	6	8		
Cathay,	1893	W. A. Denison,	George S. Bascom, *p.*	'70	'02	4	8	12	5		1	1	1			1		
Cayuga,	1893	Mrs. Anna M. Dada,	[Benjamin Samuel, *Lic.*]		'03	8	17	25	14									
Cleveland, Wirt Mem'l,	1903	Mrs. R. D. Raymond,	[Ernest E. Martin, *Lic.*]		'03	1	7	8			8	8						
Colfax,	1903	Miss Pearl Williams,	[Karl B. Alexander, *Lic.*]		'04	4	9	13		9	4	13						
Colgate, Ellsbury,	1901	Mrs. George M. Cole,	Howard Gilpatrick, *p.*	'00	'02	4	9	13	2	3		3						
Cooperstown,	1889	Mrs. L. M. Brown,	Victor H. Ruring, *p.*	'97	'00	27	58	85	6	12	13	25		2	18	20	3	3
" Park,	1899	Mrs. H. A. Bemis,	Victor H. Ruring, *p.*	'97	'00	8	11	19						1		1		
Courtenay,	1895	Mrs. O. L. Langworthy,	Alexander McGregor, *p.*	'00	'03	7	8	15	3		8	8		3	5	8		
Crary,	1896	Mrs. F. W. Southam,	William Steele, *p.*	'87	'02	15	31	46	3	3	5	8	1			1		2
Cummings,	1885	Isaac McLaughlin,	Mark W. Williams, *p.*	'92	'03	5	5	10			2	2		4	13	17		1
Davenport,	1903	Mrs. J. L. Savage,	[Karl B. Alexander, *Lic.*]		'04	5	6	11		3	8	11						
Dawson,	1883	Harvey Kepler,	Charles G. Fairbanks, *p.*	'91	'02	7	12	19			2	2						8
Dazey,	1897	Mrs. Oscar Mosher,	Charles W. Smith, *p.*	'99	'03	10	12	22	5						3	3		
Deering,	1903	Severt Olsen,	[Severt Olsen, *Lic.*]		'02	2	2	4		3	2	5		1		1		1
" Pioneer,	1903	Miss Alice Ellithorp,	[Severt Olsen, *Lic.*]		'02	2	3	5			5	5						
Des Lacs,	1902		Edmund Larke, *p.*	'03	'02	4	8	12	3									
Dexter, Lidgerwood,	1890	Horace P. Mix,	[H. E. Walker, *Wes. Meth.*]		'03	9	9	18	1					1		1		
Dickinson,	1887	O. E. Vinnedge,	Henry V. Rominger, *p.*	'82	'01	34	86	120	10	3	8	11	1	12	22	35	1	5
Drake,	1903	Mrs. Clara Kemper,	[Thomas B. Windross, *Lic.*]		'03	3	4	7	0	4	4	8	1			1		
Dwight,	1886	Mrs. M. D. Ward,	Peter O. Williams, *p. c.*	'01	'01	9	15	24	10					2		2		3
Eckelson,	1883		Joseph N. Haskell, *p.*	'00	'03	6	12	18	11		12	12		1		1		
Edmunds,	1889	Mrs. A. M. Leoboldt,	Frederick C. Emerson, *p.*	'85	'03	7	11	18	2					1		1		
Edmore,	1902	Mrs. C. E. Currier,	Charles N. Sinnett, *p.*	'75	'03	2	4	6	3	3	3	6						1
Elbowoods,	1899	Mrs. Susan W. Hall,	Charles L. Hall, *p.*	'76	'76	22	34	56		2		2					2	9
Eldridge,	1885	L. D. Townsend,	Charles H. Phillips, *p.*	'85	'95	4	5	9	2	1		1						
Esmond,	1902	Miss Stella Jensen,	Sheldon Slater, *p.*	'02	'02	5	15	20	3	2	5	7						1
Fargo, 1st,	1881	Andrew A. Love,	Charles H. Dickinson, *p.c.*	'85	'01	88	161	249	30	13	20	33	2	17		19	7	7
" Plymouth,	1885	Rev. E. H. Stickney,	T. Henry Lewis, *p.*	'94	'02	15	30	45	2	4	6	10		3	5	8		1
" *Scandinavian,*	1893	Aaron Johnson,	Bernhard B. Sather, *p.*	'94	'04	7	8	15	2	1		1	1	9	3	13		
Fessenden, 1st,	1893	J. J. Stevens,	[Edwin Lewis.]		'04	20	40	60	10	14	3	17		3		3	5	4
" *German,*	1895																	
Fingal,	1900	Mrs. Ada E. Olson,	Franklin H. Bassett, *p.*	'94	'02	5	4	9	1		1	1						1
Forman,	1886	Mrs. L. B. Vaughan,	Lewis B. Vaughan, *p.*	'01	'00	15	16	31	10	1		1						1

CHURCHES.	SUNDAY SCHOOL.			*	Y.P.S.	BENEVOLENCE.										
Place.	Superintendent.	Mem.	Av.	Fam.	Members.	Foreign.	Ed'n.	Ch. B'd'g.	Home M.	A. M. A.	S. S.	Min. Aid.	Other.	TOTAL.	Legacies.	Home Exp.
Bloomenfeldt,	Gottlieb Rivinius,	25	17	15		2		3	10					15	0	75
Buchanan,	F. H. Keeler,	40	23	60	20	2	54		6					62	0	2,569
Blue Grass,	Peter Redmann,	8	6	5		8			8					16	0	
Buford,																
Buxton,	Fred Shear,	29	23	14	40			103					4	107	0	470
Caledonia,	J. P. Clark,	46	32	25	25	3		3	14	5	6		45	76	0	168
Cando,	Dr. F. P. Walker,	85	65	70	35	6	50	10	8		6		4	84	0	1,430
Carrington,	A. D. Parker,	150	76	75	83	42	141	13	27	9	17		45	294	0	1,840
" Rose Hill,	John A. Graham,	40	25	21			50	6	1					57	0	160
Cathay,				15		6	50	1	11	1	1			70	0	165
Cayuga,	W. E. Dada,	25	20	15					4					4	0	220
Cleveland,	Mrs. S. A. Sterns,	30	25	40							1			1	0	267
Colfax,	F. W. Gardner,	35	30	20												2,550
Colgate,	H. N. Barrett,	45	24	10		2	2		7		2	2	6	21	0	187
Cooperstown,	Mrs. V. H. Ruring,	68	41	60	23	52	383	11	141	13	4			604	0	1,9 0
" Park,				15		12			5					17	0	120
Courtenay,				17			73		3		4			80	0	150
Crary,	W. A. Crary,	68	50	45	55	8	75	9	31	3	5	5		136	0	726
Cummings,	Isaac McLaughlin,	35	17	16		3			3		5			11	0	316
Davenport,				16	15											121
Dawson,		40	25	50			11		5		3			19	0	600
Dazey,	E. J. Mosher,	45	18	12	11	1	107		6		6		10	130	0	175
Deering,				15					9					9	0	70
" Pioneer,	Fred Polisin,	25	18	20					1					1	0	19
Des Lacs,																
Dexter,	W. H. Otterburn,	40	17	10		3	81		9		1		48	142	0	180
Dickinson,	A. E. Currie,	100	73	150	44	15	90	9	35	16	20	4	38	227	0	1,130
Drake,						1								1	0	
Dwight,	J. M. Crawford,	35	26	11		23	77	14	15	4	3		5	141	0	375
Eckelson,							5							5	0	
Edmunds,	Mrs. F. A. Dodge,	15	12	20		2	30		1					33	0	1,000
Edmore,	Mrs. D. W. McKenzie,	70	30	40					10					10	0	150
Elbowoods,	Mrs. S. W. Hall,	m188	140	28		25	30	11	13	20	10	5	48	162	0	35
Eldridge,	Alfred Lawrence,	35	28	20		9	1		7		6			23	0	115
Esmond,	D. R. Pottenger,	66	36	20	13		10	2	3		1		4	20	0	350
Fargo, 1st,	Wilbur Lawrence,	170	110	202	61	194	2,911	38	336	10			55	3,544	0	3,967
" Plymouth,	Fred Heath,	130	85	45	15	18	105	15	25	3	20	4	30	220	0	665
" *Scand.*,								5	5					10	0	300
Fessenden, 1st,						13	100		15	6	7			141	0	
" *Ger.*,								5	21					26	0	
Fingal,	C. E. Batcheller,	50	35	25					2		3		12	17	0	1,050
Forman,	W. E. Nelson,	m102	56	34		13	78		29		2		18	140	0	630

CHURCHES.		CLERKS.	MINISTERS.			MEMBERS.				ADMITTED.			REMOVED.				BAPT.	
City or Town.	Org.	Name.	Name.	Ord.	C'd.	Ma.	Fe.	To.	Ab.	C.	L.	To.	Di.	L.	Dc.	To.	Ad.	Inf.
Fort Berthold,	1885	Russell B. Harrison,	Charles L. Hall, *p.*	'76	'76	34	30	64		3		3	1			1	3	8
Fort Yates, Standing Rock,	1889	Rev. G. W. Reed,	George W. Reed, *p.*	'87	'87	84	89	173	10	16		16	8			8	14	11
Gardner, Rosè Valley,	1887		John R. McConnehey, *p.*	'91	'01													
"	1890		John R. McConnehey, *p.*	'91	'01	4	10	14	1						2	2		
Glen Ullin,	1885	A. J. Bullamore,	James Watt, *p.*	'97	'01	9	17	26	1	5	4	9		2	2	4	3	6
" Bethanien,	1896	Jakob Haring, jr.,	John F. Reister, *p.*	'00	'03	14	14	28		3		3						3
Granville,	1903	Mrs. Matilda House,				2	6	8	4	4	4	8						4
Hankinson,	1887	J. W. Hargrave,	Herbert E. Compton, *p.*	'92	'01	12	24	36	8		1	1		4		4		2
Hanover, Zion,	1903	Christian Jenner,	John F. Reister, *p.*	'00	'03	6	6	12		12		12						
Harvey, 1st,	1893	C. E. De Land,	Walter W. Hartsough, *p.*	'99	'03	19	18	37	17		4	4						
" Eigenheim,	1895	David Winter,				21	21	42							10	10		6
" Bethlehem,	1901	Friedrich Grauman,	Peter Lich, *p.*	'93	'01	11	11	22		2		2						6
Harwood,	1882	Albert Still,	T. Robert Elwell, *p.*	'98	'03	8	21	29	5	2	4	6		4	4	8		
Hatton,	1896																	
Havana,	1896	Miss Hattie M. Leach,	[Benjamin Samuel, *Lic.*]		'03	5	8	13	1									
Hebron, Bethesda,	1897	Jacob Mutschelknaus,	John F. Reister, *p.*	'00	03	14	15	29							4	4		
Hesper,	1899	Mrs. C. J. Camp,	Sheldon Slater, *p.*	'02	'98	12	14	26	2	1	2	3			9	9		
Highlands,	1902	Mrs. A. Muzzy, Sawyer,	James A. Walton, *p.*	'02	'02	4	8	12										
Hillsboro,	1891	Mrs. P. M. Loitwood,	George H. Davies, *p.*	'58	'03	9	32	41	13		3	3	2	2	1	5		
Hope,	1882	Miss M. M. Milligan,	Howard Gilpatrick, *p.*	'00	'02	10	30	40	5	7	3	10		5		5	5	1
Hurdsfield, Eureka,	1903	Mrs. E. H. Hurd,	[Charles N. Van Arsdale, *Lic.*]		'03	7	11	18		10	9	19		1		1		
Inkster,	1884	Robert H. Hellyer,	J. E. Henderson, *p.*	'03	'02	23	41	64	9	1	1	2	1		10	11	4	
Jamestown,	1889	Francis Ingalls,	Charles H. Phillips, *p.*	'85	'95	22	87	109	23	5	3	8		7	5	12		11
Kelso,	1895		George H. Davies, *p.*	'58	'04													
Kensal,	1894	Mrs. J. S. Tufford,				2	4	6					1		4	5		13
Kulm, Gnadenfeld,	1886	August Mueller,	Michael Treiber, *p.*	'73	'98	14	14	28			2	2			8	8		12
" St. John,	1888	John Brauer,	Michael Treiber, *p.*	'73	'98	8	8	16										6
" *German,*	1894	Peter Billigmeier,	Michael Treiber, *p.*	'73	'98	15	15	30		2		2		2	10	12		8
" Postthal,	1896	Andreas Elhard,	Michael Treiber, *p.*	'73	'98	6	5	11										3
" Hoffnungsfeld,	1896	Friedrich Hildebrand,	Michael Treiber, *p.*	'73	'98	8	8	16										5
" Nazareth,	1898	Christian Esslinger,	Michael Treiber, *p.*	'73	'98	7	7	14										8
" New Beresine,	1902	Friedrich Hermann,	Michael Treiber, *p.*	'73	'98	7	7	14										2
Lakota, 1st,	1895		Peter J. Henness, *p.*	'89	'04													
" Bethel,	1902	Edward Strangway,	Peter J. Henness, *p.*	'89	'04	2	9	11		2		2					2	
Larrabee,	1901																	
Lawton,	1902	R. S. McMorran,	Charles N. Sinnett, *p.*	'75	'03	4	9	13	1		3	3	1			1		
Leipzig, Ebenezer,	1897	Gottlieb Adolf,	John F. Reister, *p.*	'00	'03	12	12	24			2	2						
Litchville,	1903	Mrs. W. A. Wells,	[Mrs. C. W. Smith],		'03	4	10	14		2	12	14						
Maddock,	1902	Wesley Styles,	Sheldon Slater, *p.*	'02	'01	4	5	9			1	1						
Manvel, Olivet,	1901	Mrs. Lucy M. Brown,	Arthur V. Woodworth, *p.*	'01	'00	10	12	22	5					3		3		
"	1901	C. A. Weden,	Arthur V. Woodworth, *p.*	'01	'00	15	17	32	4	8		8						3
Marion,	1903	Mrs. H. B. Strubel,				5	5	10	1	7	3	10					3	
Mayville,	1882	C. R. Travis,	Fred M. Hubbell, *p.*	'96	'03	14	33	47	9					5		5		
McHenry,	1902	Mrs. W. O. Lowden,	[Thomas H. Derrick, *Lic.*]		'03	10	21	31	4	15	8	23						

CHURCHES.	SUNDAY SCHOOL.				Y.P.S.	BENEVOLENCE.									Legacies.	Home Exp.
Place.	Superintendent.	Mem.	Av.	Fam.	Members.	Foreign.	Ed'n.	Ch. B'd'g.	Home M.	A. M. A.	S. S.	Min. Aid.	Other.	TOTAL.		
Fort Berthold,	Ira Matheny,	90	70	22		4		4	5	14	2		20	49	0	124
Fort Yates,		160	110	115		10				202				212	0	237
Gardner, Rose V'y											23			23	0	
"	Miss Anna Hunter,	50	37	30		7	13	8	5		6			39	0	467
Glen Ullin,	Rev. James Watt,	40	20	33	14	3	5	5	13	2	6			34	0	397
" Beth.,	Ludvig Pipke,	19	9	16		30	15		24					69	0	271
Granville,	Mrs. J. S. Barrett,	26	15	30					2		4			6	0	75
Hankinson,	D. S. Coleman,	119	76	40	20	19	127	5	45	5	12	2	14	229	0	1,241
Hanover, Zion,	L. F. Jackson,															
Harvey, 1st		40	25	20			65	5	7					12	0	125
" Eigenheim,	John Heitzelmann,	28	18	20		23	15		26					129	0	190
" Bethlehem,	David Dehring,	16	10	16					1					1	0	810
Harwood,	Albert Still,	30	22	25	18	15	1	3	21	1	19	1	29	90	0	475
Hatton,																
Havana,	Benjamin Samuel,	25	20	25			12	6	3					21	0	340
Hebron, Beth'da,				20		24	10	30	14				5	83	0	
Hesper,	Rev. S. Slater,	54	28	22			10	2	2				8	22	0	125
Highlands,	Mr. G. Muzzy, Sawyer,	30	20	25												40
Hillsboro,	Dr. Rowan,	48	22	25			21		10					31	0	592
Hope,	H. D. Carpenter,	80	52	90	35	3	22	4	10	4	8	1	22	74	0	1,176
Hurdsfield,	L. J. Harris,	50	25	30											0	100
Inkster,	Mrs. R. M. Archer,	52	26	40	33	7	20	10	9	5				51	0	902
Jamestown,	Fred. M. Wanner,	100	74	50	45	18	45	10	38	6	14	11	34	176	0	1,435
Kelso,																
Kensal,	F. W. Bartz,	75	40	14			8				10			18	0	
Kulm, Gnadenfeld,	Daniel Netz,	40	35	22		12	66	10	11				40	139	0	180
" St. John,	Andreas Schaedler,	25	15	12		15	5		15					35	0	70
" *German*,	George Gaeckle,	40	30	20		31	67	10	30				40	178	0	230
" Postthal,	Gottfried Kuhn,	10	8	10		8	1		5				2	16	0	50
" Hoffnungsfeld	John Vetter,	20	15	15			5							5	0	90
" Nazareth,	Christian Esslinger,	10	8	10		18	2		18				25	63	0	45
" New Beresine,	Friedrich Herrmann,	12	8	8			1							1	0	40
Lakota, 1st,																
" Bethel,	Mrs. Julia Bland,	30	25	16											0	140
Larrabee,																
Lawton,	Charles H. Kops,	50	30	50												
Leipzig, Ebenezer	Daniel Sprecher,	52	25	28		24			24					48	0	283
Litchville,	J. D. White,	45	25	25					3					3	0	250
Maddock,	A. A. DeWolfe,	50	31	14				2	2				10	14	0	130
Manvel, Olivet,	Mrs. David Brown,	40	25	16		5			3		4		6	18	0	145
"	T. N. Wright,	86	40	42	65	18	14		6	2	5		44	89	0	250
Marion,	W. C. McDowell,	30	18	25							21			21	0	350
Mayville,	Samuel Torgerson,	142	72	65	30	15	250		15		17		32	329	0	3,394
McHenry,	Wm. O. Lowden,	48	36	22	26				10				8	18	0	1,000

CHURCHES.		CLERKS.	MINISTERS.			MEMBERS.				ADMITTED.			REMOVED.				BAPT.	
City or Town.	Org.	Name.	Name.	Ord.	C'd.	Ma.	Fe.	To.	Ab.	C.	L.	To.	Di.	L.	Dc.	To.	Ad.	Inf.
Medina, Freudenthal,	1901	Joseph Kaisler,	Rudolph C. Mueller, *p.*	'03	'02	6	6	12							2	2		3
" Zion,	1903	Gottlieb Schneider,	Rudolph C. Mueller, *p.*	'03	'02	10	10	20		20	1	21	1			1		1
Melville,	1883	Wm. A. Rich,	Frederick C. Emerson, *p.*	'85	'03	9	14	23	3	2		2		2	15	17		
Michigan City,	1883	Charles Dunlap,	J. Craig Watt, *p.*	'96	'02	21	28	49	7	6	3	9	1	2		3	5	3
Mooreton, Antelope,	1893		Peter O. Williams, *p. c.*	'01	'01													
New Home, Paradise Valley,	'02	Frank E. Tate,	George S. Bascom, *p.*	'70	'02	8	14	22		1		1			1	1		1
New Rockford,	1884	Mrs. Alice Starks,	Julius R. Beebe, *p.*	'96	'99	19	44	63	25	3	7	10					3	15
Niagara,	1885	Mrs. L. Hatfield,				27	38	65	18		1	1	1			1	2	
Oberon,	1886	Mrs. Fred G. Norton,	Eben E. Saunders, *p.*	'93	'98	15	37	52	9		5	5		2		2		3
Oriska,	1882	Mrs. D. Carlton,	Franklin H. Bassett, *p. c.*	'94	'03	10	12	22	6									
Pingree,	1890	W. A. Bartholomew,	C. Arthur Jevne, *p. c.*	'03	'02	8	13	21	4	2		2		1		1		
Portland,	1892	George Enge,				4	10	14	11					2	5	7		1
Pratt, Pilgrim,	1903	Miss C. Chatfield,	[Severt Olson, *Lic.*]		'04	1	5	6		4	2	6					3	
Renville,	1902	Miss F. W. Heald,	Elmer E. Cram, *p.*	'00	'03	6	11	17			1	1	1			1		
Riga,	1903	Rachel Cundiff,				8	12	20	1	10	10	20					5	1
Rutland,	1893	Mrs. Chas. H. Yeomans,	Lewis B. Vaughan, *p.*	'01	'03	3	3	6	3	3		3			2	2		1
Sanborn,	1882	Ole G. Jackman,	Joseph N. Haskell, *p.*	'00	'03	29	41	70	15	1	3	4		3	11	14	1	2
Sawyer,	1902	Mrs. E. Skinner,	James A. Walton, *p.*	'02	'02	3	7	10										
Sentinel Butte,	1903	Mrs. L. F. Crawford,	[Alexander Douglas, *Bapt.*]		'03	7	11	18		2	16	18					1	
Sykeston,	1884	J. R. McPhee,	Geo. S. Bascom, *p.*	'70	'01	6	5	11	1					1	2	3		
Tappan,	1882	Mrs. G. W. Mahin,	Charles G. Fairbanks, *p.*	'91	'02	5	5	10		1		1						
Tewaukon,	1901	Emil Staehuke,	[Benjamin Samuel, *Lic.*]		'03	4	4	8	2				1			1		1
Valley City, 1st,	1881	M. W. Barnes,	George B. Barnes, *p.*	'69	'02	48	112	160	41	12	34	46	2	5		7	2	
" Getchell,	1889	Fred H. Getchell,	Charles W. Smith, *p.*	'99	'03	14	24	38	9		4	4			2	2		
Velva, 1st,	1902	Mrs. F. Johnson,	James A. Walton, *p.*	'02	'02	3	5	8	2	0	0	0		0	0	0	0	2
" Emanuel,	1901	S. B. Hammond,	James A. Walton, *p.*	'02	'03	8	10	18		1	4	5						
" Fairview,	1901	Mr. Oard,	James A. Walton, *p.*	'02	'02	6	16	22	8									
Wahpeton,	1881	O. J. Wakefield,	T. Merrill Edmunds, *p.*	'88	'02	46	89	135	37	8	13	21		17	24	41	1	5
Washburn,	1902	Mrs. M. O. Dillon,	Samuel H. Gray, *p.*	'99	'02	4	10	14		3	3	6						2
Williston,	1889		John E. Jones, *p.*	'79	'03													
Wimbledon,	1894	Mrs. Coleman,	Alexander McGregor, *p.*	'00	'03	9	9	18		5	2	7		2	6	8		
Wirch, Friedensfeld,	1896	John Wiirch, jr.,	Michael Treiber, *p.*	'73	'98	8	10	18							4	4		3
Wyndmere,	1902	Mrs. Sargent,	[H. E. Walker, *W. Meth.*]		'03	4	10	14							2	2		

NAME OF STATE ORGANIZATION: **GENERAL CONGREGATIONAL ASSOCIATION OF NORTH DAKOTA.**

NAMES OF CHURCHES ADDED: **Cleveland; Colfax; Davenport; Deering; Deering, Pioneer; Drake; Edmore; Granville; Hanover, Zion; Hurdsfield, Eureka; Litchville; Marion; Medina, Zion; Pratt, Pilgrim; Riga; Sentinel Butte.**

NAMES OF CHURCHES CHANGED: **Antelope, Bethesda, to Hebron, Bethesda; Hope, Ellsbury, to Colgate, Ellsbury; New Salem, St. Markus, to Blue Grass, St. Markus.**

NAMES OF CHURCHES DROPPED: **Gainsville; Hebron, Sykeston; Medina, Einigkeits; Windsor, Rosenfeld.**

CHURCHES: *Supplied by*, — Pastors **by council, 5; pastors otherwise, 91;** licentiates, 14; supplies, 6; vacant, **13. Total, 129.**

MINISTERS: Pastors by council, 4; **pastors otherwise, 48;** supplying churches, 9 (includes licentiates; **not ministers of other denominations.) Total, 61. Without charge, 19. Total number of ministers, not including licentiates, 72.**

FAMILIES: 3,339.

CHURCHES.	SUNDAY SCHOOL.				Y.P.S.	BENEVOLENCE.									Legacies.	Home Exp.
Place.	Superintendent.	Mem.	Av.	Fam.	Members.	Foreign.	Ed'n.	Ch. B'd'g.	Home M.	A. M. A.	S. S.	Min. Aid.	Other.	TOTAL.		
Medina, Freud'l,				15					30					30	0	17
" Zion,	Christian Schneider,	30	25	12		10		6	20				20	56	0	92
Melville,		10	8	10		2	2		1	1				6	0	133
Michigan City,	D. A. Dunlap,	75	41	37	35	10		10	54	15	13			102	0	1,350
Mooreton,						3			10		3			16	0	
N. Home, P. Val.	Mary Tate,	56	30	12		5			11	2	3			21	0	72
New Rockford,	Horace M. Clark,	90	75	60	30	6	73	6	10	5	13		53	166	0	880
Niagara,	Geo. L. Treichler,	95	50	45	31	6	25	8	31		9			79	0	1,985
Oberon,	N. K. Whitcomb,	62	41	50	22	27	150	28	7	17	10	2	36	277	0	700
Oriska,	I. M. Carlton,	35	26	22		2	50	4	5					61	0	365
Pingree,	Rev. C. A. Jevne,	20	15	50		3	17	3	3					26	0	1,225
Portland,	H. H. McNair,	108	62	10	12			3			7			10	0	130
Pratt, Pilgrim,	Charlotte Chatfield,	18	15													
Renville,	Mrs. P. O. Heald,	28	15	12							4			4	0	158
Riga,	Mr. Adams,	25	18												0	100
Rutland,	C. G. Miller,	30	20	15			2		5				4	11	0	112
Sanborn,	J F. Jaberg,	113	49	54	40	5	27	8	15		9		5	69	0	728
Sawyer,	Mrs. E. Skinner,	35	30	25											0	75
Sentinel Butte,	Mrs. Fred Gilbert,	30	20	20	15											
Sykeston,	A. G. Covell,	25	15	9	30	30	109	5	20	12	8	5	33	222	0	315
Tappan,									2					2	0	125
Tewaukon,	Solon Lowry,	25	20	15											0	115
Valley City, 1st,	A. P. Hollis,	294	128	130	75	10	178	13	61	50	3			315	0	2,175
" Getchell,	Joseph H. Rogers,	60	47	18	34		43		19		16			78	0	596
Velva, 1st,	Mrs. F. Johnston,			35					4					4	0	250
" Emanuel,	S. B. Hammond,	40	30	30					6					6	0	95
" Fairview,	Alex. Ruth,	60	50	20												75
Wahpeton,	J. J. Hull,	150	102	80	40	75	40	32	128	21	20			316	0	2,158
Washburn,	Mrs. S. H. Gray,	60	30	25	30	2	15	4	5	5	5	2		38	0	2,280
Williston,									4		5			9	0	
Wimbledon,							20		5					25	0	
Wirch,	John Wirch, jr.,	20	15	11		12	5		11				7	35	0	70
Wyndmere,	Mrs. Sargent,	30	25						9		1			10	0	

SUNDAY SCHOOLS: Members, 5,694; average attendance, 3,544.
YOUNG PEOPLE'S SOCIETIES: Societies, 37; members, 1,211.
MEMBERSHIP: No. of males, 1,435; No. of females, 2,337. Total, 3,772. Absent, 509. *Additions*,—on confession, 359; by letter, 329. Total, 688. *Removals*,—death, 32; dismission, 169; revision, 239. Total, 440.
BAPTISMS: Adults, 118; infants, 244.
CONTRIBUTIONS: No. of churches contributing, 108. Foreign Missions, $996; Education, $6,399; Church Building, $538; Home Missions, $1,740; American Missionary Association, $460; Sunday Schools, $450; Ministerial Aid, $44; Other, $922. Total, $11,549. Legacies, 0.
HOME EXPENSES: No. of churches reporting, 102; amount, $59,607.
GAINS: Churches, 12; members, 218; Sunday School members, 408; Benevolence, $874; Home Expense, $17,104.
LOSS: None.

OHIO.

CHURCHES.		CLERKS.	MINISTERS.			MEMBERS.				ADMITTED.			REMOVED.				BAPT.	
City or Town.	Org.	Name.	Name.	Ord.	C'd.	Ma.	Fe.	To.	Ab.	C.	L.	To.	Di.	L.	Dc.	To.	Ad.	Inf.
Akron, 1st,	1842	Oliver O. Wright,	Howard S. MacAyeal, *p.c.*	'89	'01	311	649	960	180	55	20	75	9	12	0	21	6	4
" West,	1888	Othello W. Hale,	John L. Davies, *p.*	'75	'93	131	226	357	28	3	17	20	2	8	0	10	0	3
" Arlington st.,	1891					20	43	63	6	0	0	0	0	2	0	2	0	0
" South, *Welsh*,	1893	Enoch N. Jones,				8	14	22	0	1	0	1	0	0	0	0	3	4
Alexandria,	1834	Miss Ollie M. Parker,	E. Plummer Getchell, *p.*	'04	'03	14	54	68	17	0	0	0	0	8	0	8	0	0
Alexis, West Toledo,	1884	Wm. Herrman,				9	33	42	3	5	1	6	2	0	0	2	1	1
Alliance, *Welsh*,	1867	T. J. Davies,				10	17	27	0	0	2	2	0	0	0	0	0	0
Amherst,	1834	N. G. Townsend,	[William Betts,]		'03	18	38	56	0	4	0	4	0	0	0	0	0	0
Andover,	1832	Peter T. Nelson,	Richard T. Boyd, *p.*	'94	'00	35	75	110	7	3	1	4	1	1	0	2	2	0
Ashland,	1889	Andrew J. LeFevre,	Clinton W. Wilson, *p.*	'90	'01	49	135	184	14	15	1	16	1	1	0	2	9	0
Ashtabula, 1st,	1860	Frances A. Hoyt,				102	229	331	60	12	12	24	7	15	0	22	6	1
" 2d, Harbor Sta.,	1882	Mrs. H. W. Dorman,	Wm. H. Woodring, *p.*	'00	'03	78	141	219	41	14	3	17	1	6	0	7	5	5
" *Swedish*, Sweden Sta.,	'90	Alf. Torstenson,	Harry Palmer, *p.*	'93	'02	24	41	65	2	27	0	27	0	2	0	2	1	15
" *Finnish*, HarborSta.,	1891	C. J. Stenroos,				20	26	46	6	18	0	18	3	3	6	12	0	9
Atwater,	1818	George W. Weldy,	Samuel M. Johnson, jr., *p.*	'02	'02	31	76	107	16	7	2	9	1	4	5	10	5	0
Aurora,	1809	W. S. Eversole, *b*	James H. McKee, *p.*	'85	'97	48	82	130	17	0	2	2	0	3	0	3	0	1
Austinburg,	1801	Mrs. M. D. Parker,	Philip E. Harding, *p.*	'88	'04	55	140	195	39	9	2	11	5	13	1	19	5	1
Barberton,	1901	Mrs. Carrie M. Taylor,	Howard A. N. Richards, *p.*	'87	04	8	17	25	3	4	8	12	0	5	0	5	3	0
Belden,	1834	Mrs. Rose Belden,				13	22	35	8	0	0	0	0	0	0	0	0	0
Bellevue,	1836	Joel B. Nims,	C. Rexford Raymond, *p.*	'00	'03	97	233	330	48	19	28	47	3	4	0	7	0	4
Belpre,	1827	Herbert H. Glazier,	George Gadsby, *p.*	'88	'02	35	71	106	10	10	1	11	3	1	1	5	5	0
Berea,	1855	Miss E. P. Loomis,	John J. Shingler, *p.*	'88	'01	80	178	258	65	12	13	25	0	3	5	8	1	6
Berlin Hights,	1823	Miss H. Elvena Seeley,	Milton J. Norton, *p.*	'97	'03	26	73	99	27	0	0	0	4	7	0	11	0	0
Bluescreek, *a*	1889	Virgil C. Crist,				25	35	60	20	0	0	0	0	2	0	2	0	0
Brecksville,	1816	Dr. E. L. Bourn,	Jonathan S. Upton, *p.*	'80	'01	52	107	159	34	9	1	10	1	2	0	3	3	0
Brighton,	1834	Clair Goss,	Newton E. Moore, *p.*	'02	'02	14	16	30	1	10	2	12	0	0	0	0	10	0
Bristolville, NorthBristol,	1812	Mrs. Abbie Mayhew,				14	38	52	16	0	0	0	2	3	1	6	0	0
Brookfield, *Welsh*,	1865	John J. Davies,				25	46	71	13	0	3	3	1	0	0	1	0	0
Brownhelm,	1819	Carlton I. Wood, *c*	George Benford, *p.*	'81	'01	19	43	62	7	0	0	0	1	1	0	2	0	0
Brunswick,	1819	L. W. Pritchard,				8	13	21	2	0	0	0	0	0	0	0	0	0
Bryn Hyfryd, Kitchen,	1899	William D. Reese,	[D. Forest Williams, *Pres.*]		'03	9	14	23	0	0	2	2	0	1	0	1	0	0
Burton,	1808	Clare J. Hale,	Benjamin A. Williams, *p.*	'98	'01	92	180	272	92	1	0	1	7	2	1	10	1	4
Canfield,	1804	Mrs. Nettie H. Edwards,				15	19	34	10	0	0	0	2	0	0	2	0	0
Carmel, *Wel.*, Esop,	1847	Daniel S. Evans,				18	35	53	1	0	0	0	0	0	0	0	0	0
Castalia,	1835	Irvin L. Altvater,	[Ira J. Houston, *Lic.*]		'03	28	61	89	8	1	0	1	0	3	0	3	3	0
Centennial, Frost,	1891	Dea. Daniel Linton,				12	23	35	14	0	0	0	0	2	0	2	0	0
Center Belpre,	1880	Dea. J. B. Barnhart,	George Gadsby, *p.*	'88	'03	26	42	68	10	5	0	5	0	0	0	0	5	0
Centerville, *W.*, Thurman,	'59	Edw. L. Evans,				9	23	32	2	0	0	0	0	4	0	4	0	0

a Marysville, R. F. D. *b* Chagrin Falls, R. F. D. 4. *c* North Amherst, R. F. D. 3.

SUNDAY SCHOOLS AND BENEVOLENCE.

CHURCHES.	SUNDAY SCHOOL.				Y.P.S.	BENEVOLENCE.										
Place.	Superintendent.	Mem.	Av.	Fam.	Members.	Foreign.	Ed'n.	Ch. B'd'g.	Home M.	A. M. A.	S. S.	Min. Aid.	Other.	TOTAL.	Legacies.	Home Exp.
Akron, 1st,	J. W. Kelley,	475	280	550	0	$219	$313	$15	$660	$122	$10	$25	$4,094	$5,458	$ 0	$8,202
" West,	O W. Hale,	271	200	145	20	126	0	0	113	88	50	3	89	469	0	2,622
" Arlington st.,	G. F. Kasch,	103	75	40	0	0	0	0	0	0	0	0	0	0	0	161
" South, *Welsh*,		0	0	20	0	0	0	0	0	0	0	0	0	0	0	0
Alexandria,	Milton Forsythe,	64	35	35	16	3	0	1	3	3	2	1	1	14	0	471
Alexis,	Mrs. Alta Van Wormer,	44	28	25	0	7	0	2	0	3	5	0	3	20	0	230
Alliance, *Welsh*,		0	0	0	0	0	0	0	0	0	0	0	5	5	0	266
Amherst,	H. W. Powers,	65	45	30	0	0	0	0	12	0	0	0	0	12	0	573
Andover,	S. J. Gillett,	100	55	100	45	25	0	0	76	3	3	4	0	111	0	1,000
Ashland,	David R. Herschler,	109	66	100	34	28	5	7	15	6	2	10	27	100	0	2,650
Ashtabula, 1st,	Mrs. H. L. Harvey,	160	108	200	25	54	0	0	60	30	22	15	187	368	100	1,800
" 2d,	John Laird,	240	136	130	100	80	0	11	47	10	10	0	10	168	0	2,368
" *Swedish*,	L. Ostrom,	156	106	50	0	54	0	0	3	0	10	0	16	83	0	1,400
" *Finnish*,	C. J. Stenroos,	58	45	28	13	0	0	3	14	19	5	34	75	150	0	471
Atwater,	Harry Goodman,	130	71	74	0	40	4	7	21	17	12	0	28	129	0	912
Aurora,	Prof. W. R. Davis,	150	96	90	40	26	3	5	33	7	11	2	7	94	0	774
Austinburg,	Rev. E. B. Clemmer,	250	180	130	30	38	0	5	39	62	14	0	42	200	1,000	1,088
Barberton,	Frank Mustard,	130	75	300	25	4	0	0	18	0	10	0	0	32	0	503
Belden,		0	0	12	0	0	0	0	0	0	0	0	0	0	0	0
Bellevue,	Jesse Vickery,	333	234	200	102	160	16	14	66	56	66	14	355	747	0	2,895
Belpre,	Will M. Coe,	97	65	55	54	55	0	10	42	10	15	0	25	157	0	1,029
Berea,	F. S. Smedley,	160	100	160	64	0	3	4	17	6	3	0	0	33	0	5,151
Berlin Hights,	Winfield Lippins,	150	75	100	48	10	0	0	10	0	18	0	0	38	0	900
Bluescreek,	T. S. Robinson,	80	60	25	20	2	2	2	15	2	0	0	0	23	0	298
Brecksville,	B. E. Coates,	159	87	96	50	47	22	13	16	15	12	24	5	154	0	1,065
Brighton,		0	0	14	0	0	0	0	5	2	0	0	0	7	0	350
Bristolville,		0	0	0	0	0	0	0	0	0	0	0	0	0	0	0
Brookfield, *W.*		105	65	40	40	0	0	0	0	0	0	0	0	0	0	285
Brownhelm,	S. Bacon,	100	40	100	0	5	0	0	5	3	2	0	8	23	0	410
Brunswick,		0	0	0	0	4	0	0	0	0	0	0	0	4	0	0
Bryn Hyfryd,	Thos. W. Reese,	43	38	11	25	0	0	0	0	0	0	0	0	0	0	150
Burton,	Anna J. Parmelee,	87	68	210	57	32	0	0	12	11	0	0	244	299	0	1,165
Canfield,		0	0	11	0	0	0	0	0	3	0	0	31	34	0	0
Carmel, *W.*	John L. Morgan, Orpheus,	65	50	21	0	0	0	0	0	0	0	0	0	0	0	0
Castalia,	J. J. Neill,	97	57	44	28	0	0	0	0	0	0	0	9	9	0	745
Centennial,	Dea. Daniel Linton,	30	16	26	0	2	0	0	0	0	0	0	2	4	0	40
Center Belpre,	Dea. John B. Barnhart,	54	33	40	25	5	0	0	0	4	6	0	0	15	0	250
Centerville, *W.*	John J. Rees,	35	25	18	0	0	0	0	0	0	0	0	0	0	0	50

CHURCHES.		CLERKS.	MINISTERS.			MEMBERS.				ADMITTED.			REMOVED.				BAPT.	
City or Town.	Org.	Name.	Name.	Ord.	C'd.	Ma.	Fe.	To.	Ab.	C.	L.	To.	Di.	L.	Dc.	To.	Ad.	Inf.
Ceylon,	1898	Mildred H. Driver,	Milton J. Norton, *p.*	'97	'03	1	7	8	0	0	0	0	0	0	0	0	0	0
Chagrin Falls,	1835	J. W. Stoneman,	Martin L. Dalton, *p.*	'81	'00	66	147	213	32	5	3	8	3	3	0	6	1	2
Chardon,	1875	Hervey Williams,	Thomas D. Phillips, *p.*	'72	'00	35	122	157	10	2	2	4	0	0	5	5	1	0
Charlestown, *a*	1811	Mrs. D. C. Kirtland,	Howard C. Barnes, *p.*	'99	'03	20	40	60	20	8	5	13	0	1	0	1	7	6
Chatham,	1834	Mrs. Augusta Beach,	Charles Simpson, *p.*	'70	'98	41	87	128	20	4	0	4	0	4	0	4	4	0
Chester, Chesterland,	1819	W. S. Gilmore,	[Hiram N. Cornish, *Bapt.*]	'76	'01	25	33	58	8	0	0	0	2	1	0	3	6	0
Chillicothe,	1892	Louis Brehmer,	Elizabeth T. Howland, *p.*	'94	'02	21	55	76	14	3	1	4	1	2	3	6	1	8
Cincinnati, Vine st.,	1831	Miss Anna Schaufert,	Herbert S. Bigelow, *p.*	'96	'96	72	74	146	11			30	1	0	20	21	0	0
" Storrs,	1832	Mrs. Amelia Warren,	Rupert W. Harris, *p.* Bertha J. Harris, *p.*	'91 '97	'99 '99	50	101	151	20	20	1	21	2	1	6	9	8	6
" Lawrence st., *Wel.*,	1840					91	126	217	1	0	0	0	0	0	0	0	0	0
" Columbia,	1867	G. P. Walker,	Cornelius E. Dickinson, *p.*	'63	'01	59	119	178	50	0	0	0	1	13	0	14	0	0
" Walnut Hills,	1884	E. P. Higgins,	Dwight M. Pratt, *p. c.*	'80	'00	96	210	306	50	9	16	25	0	7	0	7	2	5
" Riverside,	1885	Miss Eleanor Fleischer,	R. W. & B. J. Harris, *p.*		'01	15	29	44	5	2	1	3	1	3	0	4	2	0
" Plymouth,	1889	Miss Lula Mayhew,				16	40	56	1	2	3	5	0	1	0	1	2	0
" North Fairmount,	1896	Fred L. Cavally,	Lawrence W. Mahn, *p.*	'98	'04	19	45	64	10	2	3	5	0	0	0	0	0	0
Claridon,	1827	Julia F. Bruce,	Charles E. Hitchcock, *p.*	'88	'03	56	95	151	28	0	0	0	3	4	0	7	0	0
Clarksfield,	1822	C. A. Weeks,	Charles Elliot, *p.*	'01	'00	20	32	52	0	6	0	6	0	1	0	1	0	0
Cleveland, Archwood av.,	1819	Mrs. C. D. Wheelock,	Thomas E. Lewis, *p.*	'85	'99	89	162	251	84	4	8	12	0	1	0	1	4	3
" 1st,	1834	David S. Hawkins,	John W. Malcolm, *p. c.*	'72	'92	134	298	432	32	22	20	42	6	15	14	35	6	13
" Euclid av.,	1843	John L. Findlay,	Caspar W. Hiatt, *p.*	'85	'97	383	589	972	150	17	45	62	9	32	0	41	5	7
" Plymouth,	1852	Cassius H. Hatch,	Morgan Wood, *p. c.*	'91	'00	184	322	506	32	33	14	47	4	24	0	28	11	5
" Kinsman st.,	1852	Thomas Pape,	John Stapleton, *p.*	'96	'01	45	85	130	11	10	11	21	0	5	7	12	0	3
" Jones av., *Welsh*,	1858	Christmas George,	William Jones, *p.*	'96	'00	80	99	179	0	15	5	20	3	1	0	4	0	7
" Pilgrim,	1859	William P. Sturges,	Charles S. Mills, *p. c.* Edgar S. Rothrock, *p.*	'85 '89	'91 '99	284	651	935	65	48	36	84	7	19	5	31	9	22
" Mount Zion,	1864	S. T. Boyd,	Joseph S. Jackson, *p.*	'89	'99	77	168	245	0	19	4	23	7	2	0	9	7	1
" Madison av.,	1875	William E. Luff,	Albert E. Fitch, *p.*	'96	'03	147	243	390	60	17	15	32	2	19	12	33	8	12
" Franklin av.,	1876	Charles L. Gray,				123	122	245	6	14	6	20	2	15	0	17	5	2
" Grace,	1881	C. A. Morris,	Edward T. MacMahon, *p.*	'93	'99	70	120	190	17	12	8	20	0	2	0	2	9	23
" Union,	1886	John G. Shimmon,	Fred C. Holbrook, *p.*	'92	'03	68	124	192	8	17	4	21	2	9	4	15	2	5
" Bethlehem,	1888	Thos. Piwonka,	John Prucha, *p.* Frank M. Whitlock, *p.*	'91 '80	'92 '00	64	141	205	0	6	7	13	4	7	10	21	1	5
" *Swedish*,	1889	Ben Johnson,	Oscar W. Carlson, *p.*	'02	'02	31	54	85	3	18	3	21	0	3	3	6	0	5
" Park,	1890	Mrs. Emma E. Turner,	J. Calvin Treat, *p. c.*	'98	'02	103	144	247	44	9	5	14	0	12	1	13	2	1
" Hough av.,	1891	Miss Alice Beckett,	Charles W. Carroll, *p. c.*	'88	'94	266	452	718	40	52	69	121	5	28	15	48	23	20
" Highland,	1893	Wm. J. Ellenberger,	Will A. Dietrick, *p.*	'99	'02	38	69	107	8	19	10	29	1	7	0	8	9	8
" Trinity,	1894	Robert S. Crawford,	Robert A. George, *p. c.*	'86	'94	143	279	422	35	10	11	21	3	35	2	40	5	8
" Lakeview,	1894	Miss Jennie Herrick,				115	164	279	16	4	4	8	2	19	25	46	1	0
" Denison av.,	1897	Mrs. E. L. Dial,	Edgar E. Scovill, *p.*	'79	'99	57	99	156	19	19	7	26	2	0	0	2	10	11

a **Freedom Sta., R. F. D.**

CHURCHES.	SUNDAY SCHOOL.				Y.P.S.	BENEVOLENCE.										
Place.	Superintendent.	Mem.	Av.	Fam.	Members.	Foreign.	Ed'n.	Ch. B'd'g.	Home M.	A. M. A.	S. S.	Min. Aid.	Other.	TOTAL.	Legacies.	Home Exp.
Ceylon,	George Faust,	40	22	25	0	0	0	3	2	0	0	0	0	5	0	56
Chagrin Falls,	J. F. Harper,	190	120	100	27	36	0	5	30	66	19	15	71	242	0	1,100
Chardon,	Hervey Williams,	125	72	100	75	70	7	8	27	51	20	15	38	236	0	1,580
Charlestown,	Mrs. Nellie Worden,	50	40	26	0	6	0	3	6	0	0	0	5	20	0	290
Chatham,	Mrs. Mary Simpson,	135	70	90	26	75	0	0	38	40	18	0	10	181	0	627
Chester,	J. R. Downey,	35	20	15	10	5	0	0	0	0	13	0	7	25	0	300
Chillicothe,	George M. Bemis,	100	59	65	14	4	0	6	12	2	4	0	12	40	0	695
Cincinnati, V. st.,	Miss Sallie Webb,	90	75		0	0	0	0	0	0	0	0	0	0	0	4,000
" Storrs,	Charles H. Reeves,	225	135	100	55	7	0	10	40	4	0	0	30	91	495	4,100
" Lawrence st.,		109	70	85	60	50	0	0	63	0	0	0	0	113	0	
" Columbia,		115	85	75	25	41	2	6	33	9	14	2	124	231	0	1,670
" Walnut Hills,	Henry Appleton,	135	93	151	50	167	0	32	73	55	14	0	351	692	0	4,095
" Riverside,	Fred L. Geis,	95	70	30	25	2	0	0	4	0	0	0	5	11	0	503
" Plymouth,	Fred L. Geis,	125	75	20	20	0	0	4	10	3	0	0	0	17	0	743
" N. Fairmount,	D. T. Brooks,	125	67	30	21	8	0	0	22	0	2	0	0	32	0	1,020
Claridon,	W. E. Wells,	150	80	50	65	36	5	6	26	21	4	0	74	172	0	824
Clarksfield,	C. A. Weeks,	40	22	17	0	12	0	2	10	3	0	0	6	33	0	255
Cleveland, A. av.	Henry Tappe,	341	227	300	55	61	0	0	7	5	0	0	25	98	0	2,350
" 1st,	R. H. McCraken,	200	145	450	67	240	33	26	155	114	36	24	187	815	0	9,502
" Euclid av.,	A. D. Hatfield,	550	425	400	168	2,190	216	97	2,692	0	116	15	5,257	10,583	0	13,500
" Plymouth,	M. L. Thomsen,	225	150	300	50	275	0	0	439	0	100	0	0	814	0	9,600
" Kinsman st.,	Ernest J. Reece,	150	105	85	25	16	0	8	45	8	15	4	23	119	0	2,150
" Jones av.,	Thomas Morgan,	175	130	95	50	5	0	0	15	0	5	0	8	33	0	1,835
" Pilgrim,	Rev. Edgar S. Rothrock,	1,170	713	1,017	143	998	85	1,522	2,984	419	66	76	6,489	12,639	12,000	14,718
" Mount Zion,	F. M. Jackson,	180	105	175	67	12	0	0	3	30	5	0	125	175	0	1,500
" Madison av.,	F. C. Luff,	400	256	200	50	32	0	0	107	50	25	6	108	328	0	3,442
" Franklin av.,	Chas. L. Gray,	200	150	200	30	0	0	0	25	0	0	5	12	42	0	2,650
" Grace,	F. E. Prasse,	307	151	200	23	21	0	3	48	11	14	0	49	146	0	1,790
" Union,	William H. Watkins,	215	135	400	21	12	0	6	10	10	3	0	25	66	0	1,690
" Bethlehem,	Rev. H. A. Schauffler,	385	268	204	81	60	25	22	64	38	12	0	18	239	0	1,900
" *Swedish*,	Rev. O. W. Carlson,	45	38	24	27	0	5	6	0	0	0	0	201	212	0	4,400
" Park,	F. C. Darrall,	260	166	175	30	124	5	1	84	44	37	2	57	354	0	2,782
" Hough av.,	David G. Jaeger,	585	380	400	160	82	20	8	223	107	46	9	6	501	0	13,754
" Highland,	Frank P. Brown,	144	100	125	20	85	0	0	25	0	3	8	152	273	0	1,285
" Trinity,	Charles J. Shaw,	388	188	300	113	30	0	10	36	5	16	0	115	212	0	10,395
" Lakeview,	A. A. Frayer,	267	168	400	45	14	3	4	38	52	9	0	0	120	0	1,722
" De'n av.,	J. G. Simon,	257	166	150	70	8	0	0	39	12	10	0	7	76	0	881

CHURCHES.		CLERKS.	MINISTERS.			MEMBERS.				ADMITTED.			REMOVED.				BAPT.	
City or Town.	Org.	Name.	Name.	Ord.	C'd.	Ma.	Fe.	To.	Ab.	C.	L.	To.	Di.	L.	Dc.	To.	Ad.	Inf.
Cleveland, Cyril,	1901	Alexander Sadlow,	John Musil, *p.*	'88	'91	15	25	40	1	4	3	7	2	0	3	5	0	2
" North,	1902	Mrs. Katharine Pearce,	Charles H. Lemmon, *p. c.*	'83	'02	53	69	122	13	25	17	42	0	8	5	13	1	9
Collinwood,	1876	Miss Lillian M. Ruple,	Franklin J. Estabrook, *p.*	'92	'01	69	194	263	17	6	8	14	2	6	2	10	6	2
Columbus, Wash.av., *Welsh*,	'47	John R. Jones,	John M. Thomas, *p.*	'98	'99	47	85	135	2	5	6	11	3	2	0	5	0	3
" 1st,	1852	Francis M. Sessions,	Washington Gladden, *p.c.*	*'60	'83	319	627	946	185	16	20	36	8	9	0	17	4	10
" Plymouth,	1872	Frank W. Wallis,	E. Lee Howard, *p.*	'90	'03	130	246	376	48	8	22	30	6	17	0	23	6	1
" North,	1875	Alvin S. Neale,	George T. Nichols, *p.*	'97	'04	96	176	272	35	15	15	30	1	5	0	6	1	5
" Eastwood,	1882	Ralph V. D. Coons,	J. Collins Jackson, *p. c.*	'75	'97	118	186	304	15	11	9	20	6	4	15	25	4	5
" Mayflower,	1889	Miss Mary B. Rose,	Byron R. Long, *p.*	'86	'95	60	112	172	30	6	2	8	2	3	0	5	2	2
" South,	1890	Mrs. C. R. Starr,	John W. Barnett, *p. c.*	'96	'97	37	100	137	4	9	12	21	2	4	3	9	2	4
Conneaut,	1819	George T. Arthur,	James H. Rankin, *p.*	'96	'03	99	262	361	28	6	10	16	5	20	0	25	2	5
" *Finnish*,	1900	Thomas Mackey,					6	10	1	3	0	3	0	0	5	5	0	1
Coolville,	1841	Mrs. Clara Sanderson,				4	34	47	11	1	0	1	1	3	0	4	1	3
Cortland,	1871	Mrs. B. P. Mayhew,				5	10	15	2	0	0	0	0	0	0	0	0	0
Croton,	1818	Mrs. Lucy Clark,	[Joseph Long, *M. E.*]		'03	12	32	44	4	0	0	0	2	2	0	4	0	0
Cuyahoga Falls,	1834	Miss Maria B. Clark,	Alfred E. Woodruff, *p.*	'86	'03	58	176	234	24	0	0	0	2	8	0	10	0	0
Dover,	1847	Thomas R. Mitchell,	Edward A. Leeper, *p.*	'78	'98	49	122	171	28	4	0	4	1	4	0	5	1	2
Eagleville,	1887	Fred G. Peck,	Philip E Harding, *p.*	'88	'04	34	60	94	13	10	4	14	0	2	0	2	10	0
East Cleveland,	1900	Herbert C. Sweringen,	Herman F. Swartz, *p. c.*	'98	'01	58	76	134	10	17	22	39	2	2	1	5	4	5
East Greenville, *Welsh*,	1893	Evan P. Blethyn,				8	21	29	0	5	0	5	1	0	0	1	0	2
Edinburg, New Milford,	1823	A. T. Stewart,	Howard C. Barnes, *p.*	'99	'03	61	75	136	0	1	2	3	0	4	0	4	1	1
Elyria, 1st,	1824		William E. Cadmus, *p.*	'94	'97	160	332	492	52	29	24	53	7	15	1	23	9	9
" 2d,	1897	T. W. Shearer,	Henry S. Wannamaker, *p.*	'87	'98	69	138	207	34	18	21	39	1	3	0	4	6	0
Etnaville, *W.*, Martin's Ferry,	'73	Rhys T. Williams,	William Lewis, *p.*	'69	'81	38	108	146	0	9	23	32	0	8	1	9	0	12
Fairport Harbor,	1891	Mrs. Sam'l Caruthers,	Albert E. Harding, *p.*	'01	'03	61	99	160	21	9	2	11	0	10	0	10	9	0
Farmington,	1866	John Bockman,				0	0	0	0	0	0	0	0	0	0	0	0	0
Findlay,	1865					8	14	22	0	0	0	0	0	0	0	0	0	0
Fitchville, 1st,	1819	Mrs. Lucina M. Palmer,				11	24	35	4	0	0	0	1	6	3	10	0	0
" 2d,	1857	John Bigelow, *a*				5	3	8	0	0	0	0	1	0	0	1	0	0
Florence,	1832	Mrs. Mary E. Haise,	William Smith, *p.*	'92	'99	6	16	22	3	0	1	1	0	0	0	0	0	0
Fort Recovery,	1854	S. R. Warnock,	[S. E. Snepp, *Ref.*]		'03	33	57	90	8	16	3	19	3	0	0	3	5	2
Fredericksburg,	1883	Mrs. C. J. Owings,	William T. Williams, *p.*	'98	'02	57	93	150	12	0	0	0	1	1	0	2	0	1
Freedom, Mantua Sta., R.F.D.,	1828	Dea. C. W. Chalker,				36	64	100	24	0	2	2	1	10	1	12	0	0
Garrettsville,	1834	Mrs. H. D. Pierce,	Virgil Boyer, *p.*	'94	'02	59	134	193	26	1	10	11	0	5	9	14	1	0
Geneva,	1809	Francis A. Dauer,	Robert S. Lindsay, *p.*	'84	'97	119	214	333	60	6	4	10	8	14	0	22	4	0
Girard, *Welsh*,	1888	John L. Phillips,	William J. Evans, *p.*	'86	'02	13	26	39	11	0	0	0	1	1	3	5	0	4
Glenville, People's, *a*	1902	J. H. Jarvis,	William C. Detling, *p. c.*	'97	'02	14	27	41	3	11	4	15	0	0	0	0	2	6
Gomer, *Welsh*,	1835	Thomas W. Jones,	R. Lloyd Roberts, *p.*	'93	'00	184	210	394	5	40	4	44	8	14	0	22	1	9
Grafton,	1854	Mrs. Mary Nesbitt,				17	48	65	5	4	2	6	0	5	11	16	4	0
Granville, *Welsh*,	1842	Thomas C. James,	David D. Davies, *p.*	'79	'02	12	32	44	0	0	5	5	0	0	1	1	0	0

a New London. * Edward J. Converse, Ass't Pastor, '98, 9'8.

CHURCHES.	SUNDAY SCHOOL.				Y.P.S.	BENEVOLENCE.										
Place.	Superintendent.	Mem.	Av.	Fam.	Members.	Foreign.	Ed'n.	Ch. B'd'g.	Home M.	A. M. A.	S. S.	Min. Aid.	Other.	TOTAL.	Legacies.	Home Exp.
Cleveland, Cyril,	Rev. John Musil,	70	50	34	18	11	0	8	49	5	5	0	4	82	0	229
" North,	Thomas Bell,	333	138	350	25	0	0	0	25	0	0	0	18	43	0	6,807
Collinwood,	B. T. Richards,	200	120	300	60	15	2	2	65	3	17	0	30	134	0	1,980
Columbus, W. av.	Evan Walters,	100	88	43	40	10	5	5	7	5	14	4	16	66	0	1,200
" 1st,	W. A. Mahony and C. S. Carr,	386	192	435	30	298	128	395	289	208	128	0	2,438	3,884	0	8,500
" Plymouth,	J. B. White,	353	204	325	87	139	55	279	155	124	20	15	219	1,006	0	4,337
" North,	L. H. Bulkley,	264	177	125	87	16	0	0	26	6	10	4	0	62	0	2,947
" Eastwood,	Charles L. France,	200	140	300	25	140	0	10	325	50	15	9	150	699	0	3,000
" Mayflower,	Charles H. Moore,	150	115	170	30	22	9	9	31	35	19	4	40	169	0	1,500
" South,	Charles L. Brownlee,	285	225	150	30	7	5	4	15	29	13	10	17	100	0	1,825
Conneaut,	E. A. Miller,	375	201	80	92	40	10	75	27	27	15	0	95	289	0	2,618
" *Finnish*,	Mrs. D. Salmi,	20	15	6	0	0	1	2	0	0	0	0	0	3	0	20
Coolville,	J. M. Tidd,	90	57	36	6	10	0	0	2	0	4	0	0	16	0	253
Cortland,		0	0	4	0	0	0	0	0	0	0	0	0	0	0	0
Croton,	Demas Hoover,	40	30	27	0	0	0	0	0	0	0	0	0	0	0	230
Cuyahoga Falls,	L. R. Freeman,	173	110	130	27	63	13	8	32	94	15	4	0	229	0	1,231
Dover,	Reuben Osborne,	182	90	80	55	26	7	6	28	40	10	0	10	127	0	1,100
Eagleville,	Miss Mamie Woodruff, *a*	60	36	40	35	3	0	3	5	4	12	0	0	27	0	318
East Cleveland,	J. C. Lincoln,	146	67	125	29	15	7	5	135	19	10	6	166	363	0	3,432
East Greenville,	John M. Featheringham,	95	75	10	0	0	0	0	0	0	0	0	0	0	0	0
Edinburgh,	A. T. Stewart,	100	35	45	20	7	0	0	10	0	0	0	0	17	0	500
Elyria, 1st,	F. A. Smythe,	303	205	300	112	538	6	3	408	37	21	11	225	1,249	130	5,400
" 2d,	E. O. Kindig,	220	118	200	40	13	0	0	18	0	5	0	3	39	0	1,500
Etnaville, *W.*,	Rees Harris,	157	110	80	0	0	0	0	0	0	0	0	0	0	0	
Fairport,	F. M. Cadwell,	100	58	125	30	0	0	0	0	0	3	0	0	3	0	964
Farmington,		25	18	0	0	0	0	0	0	0	0	0	0	0	0	0
Findlay,		0	0	0	0	0	0	0	0	0	0	0	0	0	0	0
Fitchville, 1st,	William Wood,	25	15	15	13	0	0	0	5	0	0	0	0	5	0	300
" 2d,		0	0	3	0	0	0	0	0	0	0	0	0	0	0	5
Florence,		0	0	40	0	0	0	0	4	0	5	2	0	11	0	258
Fort Recovery,	George K. Young,	70	51	24	31	0	0	0	0	0	0	0	0	0	0	671
Fredericksburg,	Harry Stucker,	95	56	60	69	16	0	0	39	13	7	0	7	82	0	1,600
Freedom,	Charles W. Chalker,	118	44	50	15	3	0	0	0	3	2	5	15	28	0	522
Garrettsville,	S. J. Payne,	154	95	100	33	26	3	4	15	16	13	0	17	94	0	1,390
Geneva,	Will H. King,	200	125	228	50	97	7	9	102	21	15	4	110	365	0	2,249
Girard,		0	0	11	0	0	0	0	5	0	0	0	0	5	0	0
Glenville,	F. Radle,	175	99	150	0	0	0	0	10	0	0	0	25	35	0	585
Gomer,	Richard Price,	200	140	145	150	54	0	0	54	55	0	0	75	238	0	4,976
Grafton,	Caleb Jago,	88	45	60	30	6	0	0	5	0	0	1	2	14	0	684
Granville,	M. L. James,	40	30	22	40	0	0	0	8	0	0	0	0	8	0	300

a Rock Creek, R. F. D.

CHURCHES.		CLERKS.	MINISTERS.				MEMBERS.				ADMITTED.			REMOVED.				BAPT.	
City or Town.	Org.	Name.	Name.	Ord.	C'd.		Ma.	Fe.	To.	Ab.	C.	L.	To.	Di.	L.	Dc.	To.	Ad.	Inf.
Greenfield, Steuben,	1822						28	39	67	0	1	1	2	1	4	0	5	1	0
Greenwich,	1880	C. W. Hale,					31	62	93	14	11	9	20	0	2	0	2	6	9
Gustavus,	1852	Miss Mary Lyon,	Charles E. Knapp, *p.*	'88	'98		30	56	86	15	9	0	9	1	2	0	3	8	0
Hamilton,	1895	Mrs. S. E. T. Mechling,	George Z. Mechling, *p.*	'57	'94		14	37	51	0	7	1	8	1	0	4	5	2	4
Hampden,	1809	Mrs. Alice M. Huntoon,	Howard S. Thompson, *p.*	'65	'98		26	36	62	0	9	3	12	0	0	0	0	8	0
Hartford,*a*	1823						7	18	25	10	0	0	0	0	3	0	3	0	0
Hudson,	1802	Dr. George L. Starr,	Herbert O. Allen, *p.*	'89	'99		97	194	291	68	13	3	16	3	15	0	18	4	7
Huntington,	1837	Edward West,					0	0	0	0	0	0	0	0	0	0	0	0	0
Huntsburg,	1818	L. D. Clark,	D. Thomas Williams, *p.*	'83	'01		80	100	180	44	2	1	3	3	9	0	12	1	0
Ireland, Latrobe,	1888	Elwood L. Rogers,					11	20	31	5	1	0	1	0	0	0	0	1	0
Ironton,	1872	Mrs. Otto Otten,	Robert A. Hadden, *p.*	'95	'01		78	123	201	12	37	2	39	4	7	0	11	20	1
Isle St. George,	1898	Mrs. Emma Cullen,					6	18	24	5	0	0	0	1	0	0	1	0	0
Jefferson,	1831	Mrs. Lydia P. Harmon,	Louis J. Luethi, *p. c.*	'92	'95		57	132	189	33	5	9	14	4	5	2	11	3	0
Johnsonville,*b*	1814	F. E. Alling,	Charles E. Knapp, *p.*	'88	'98		6	18	24	0	3	0	3	1	0	0	1	3	0
Kelleys Island,	1866	Miss Irene E. Mootz,					6	25	31	4	0	0	0	1	1	0	2	0	0
Kelloggsville,*c*	1828	Mrs. Louisa A. Brown,	John P. Krum, *p.*	'89	'01		20	23	43	8	0	0	0	0	2	0	2	0	0
Kent,	1819	Mrs. M. E. Thompson,	Robert Hopkin, *p.*	'95	'01		59	148	207	20	12	15	27	4	7	0	11	9	5
Kirtland, Willoughby,	1819	E. M. Woodard,					21	46	67	7	0	0	0	1	1	0	2	0	0
Lafayette, Whittlesey,	1834	Elmer Carlton,	Charles Simpson, *p.*	'70	'99		14	20	34	5	0	0	0	1	5	8	14	0	0
Lawrence, Moss Run,	1846	Mrs. Clara McVay,	Paul Fox, *p.*	'00	'03		11	27	38	13	0	0	0	0	1	0	1	0	0
Lenox, Jefferson, R.F.D. 3,	'40	Mrs. Joel D. Mosher,	Charles W. Riggs, *p.*	'99	'03		43	69	112	21	14	0	14	0	2	0	2	12	0
Lexington,	1862	Harry B. Sowers,	Charles J. Dole, *p.*	'90	'02		40	78	118	18	1	0	1	2	2	5	9	1	0
Lima,	1887	Arthur D. Thomas,	Isaac J. Swanson, *p. c.*	'90	'96		91	149	240	22	18	2	20	1	6	0	7	1	8
" West,	1899	Miss Grace Overholtz,	John G. Thomas, *p.*	'69	'99		9	11	20	0	1	0	1	1	0	0	1	1	3
Litchfield,	1833	Miss May Scudder,	Jewett C. Townsend, *p.*	'02	'02		25	63	88	6	14	7	21	2	3	0	5	13	1
Little Muskingum, Netop,	'43	Miss Bernice R. Day,	Paul Fox, *p.*	'00	'03		15	34	49	16	0	0	0	1	0	0	1	0	0
Lock,*d*	1834	Mrs. W. H. Mitchell,					19	24	43	6	1	2	3	1	0	2	3	1	0
Lodi,	1817	Miss Lua A. Minns,					43	81	124	22	2	8	10	0	4	0	4	2	1
Lorain, 1st,	1872	H. H. Pierce,	Harry D. Sheldon, *p.*	'90	'03		91	195	286	24	5	16	21	5	12	3	20	2	11
" 2d,	1899	W. J. Gould,	George S. Brett, *p.*	'94	'02		31	43	74	14	0	0	0	0	2	0	2	0	4
Lucas,	1883	D. B. Leiter,	Charles A. Lathrop, *p. c.*	'02	'02		35	58	93	9	5	0	5	2	1	6	9	5	0
Lyme, Bellevue,	1817	John Drury,	Bernard V. Child, *p.*	'95	'03		38	52	90	7	2	3	5	3	5	0	8	0	4
Madison,	1830	W. H. Cozad,	Thomas P. Thomas, *p.*	'85	'99		75	148	223	0	1	6	7	7	5	0	12	1	0
Mansfield, 1st,	1835	Fred M. Bushnell,	Charles Lemoine, *p.*	'75	'00		286	456	742	134	15	9	24	4	3	10	17	4	6
" Mayflower Mem.,	1889	Oliver G. Carothers,	Robert H. Edmonds, *p.*	'88	'90		229	276	505	31	186	20	206	3	1	0	4	104	9
Mantua,	1812						0	6	6	0	0	0	0	0	0	0	0	0	0
Marblehead,	1873	W. L. Lane,	John H. Hull, *p.*	'82	'96		42	87	129	20	23	4	27	3	2	0	5	3	8
Marietta, 1st,	1796	John Kaiser,	John R. Nichols, *p. c.**	'83	'97		150	350	500	44	24	10	34	7	9	0	16	15	7
" Harmar,	1840	Dr. H. W. McCloskey,	Lee J. Travis, *p.*	'97	'02		76	156	232	127	31	25	56	4	6	0	10	13	5
" 2d,	1859	G. W. Broughton,	Paul Fox, *p.*	'00	'03		6	14	20	2	0	0	0	1	0	5	6	0	0

a Unconnected. *b* Cortland, R. F. D. 1. *c* Conneaut, R. F. D. 2. *d* Centerburg, R. F. D. * Walter R. Blackmer, assistant pastor, '00, '00.

CHURCHES.	SUNDAY SCHOOL.				Y.P.S.	BENEVOLENCE.									Legacies.	Home Exp.
Place.	Superintendent.	Mem.	Av.	Fam.	Members.	Foreign.	Ed'n.	Ch. B'd'g.	Home M.	A. M. A.	S. S.	Min. Aid.	Other.	TOTAL.		
Greenfield,	Edwin Baker,	85	35	30	25	25	0	4	5	5	1	0	0	40	0	500
Greenwich,	D. A. Ewing,	93	58	65	20	9	0	1	5	25	0	3	0	43	0	706
Gustavus,	A. M. Artman, Kinsman,	77	34	38	32	38	1	1	1	4	6	0	0	51	0	552
Hamilton,	Mrs. S. E. T. Mechling,	100	70	65	25	5	0	0	0	4	0	0	125	134	0	339
Hampden,	O. B. Hale,	65	27	15	22	10	0	0	10	5	10	1	0	36	0	210
Hartford,	Miss Mira McDowell,	61	40	8	0	0	0	0	24	0	0	0	0	24	0	0
Hudson,	F. M. Sprague,	160	100	130	30	250	12	9	120	52	22	7	76	548	0	1,548
Huntington,		0	0	0	0	16	5	156	0	10	40	0	92	319	0	0
Huntsburg,	W. A. Barnes,	146	97	60	50	65	2	2	25	6	12	1	0	113	0	825
Ireland,	Stephen M. Bingman,	35	25	12	0	0	0	3	2	0	6	0	0	11	0	60
Ironton,	S. G. Gilfillan,	125	87	150	55	57	0	7	56	0	12	0	200	332	500	3,250
Isle St. George,	Mrs. Eliza Wires,	25	10	30	10	0	0	0	0	0	2	0	0	2	0	35
Jefferson,	B. E. Cushing,	222	88	200	37	125	15	13	79	123	18	5	18	396	0	1,450
Johnsonville,	F. E. Alling,	79	27	32	30	0	0	5	0	3	5	0	0	13	0	275
Kelleys Island,	E. Whitney,	114	52	40	43	0	0	0	5	0	0	0	5	10	0	80
Kelloggsville,	Dennis Tucker, Monroe Cen.,	20	10	20	0	9	2	2	4	5	4	3	10	39	0	450
Kent,	Mrs. S. O. Hathaway,	190	95	200	35	25	0	17	35	5	20	0	47	149	0	2,410
Kirtland,	E. M. Woodard,	75	40	50	0	10	0	0	9	0	3	0	10	32	0	290
Lafayette,	John Clark,	40	28	16	0	0	0	0	4	0	0	0	0	4	0	220
Lawrence,	Mrs. J. H. McGregor,	135	48	20	0	0	0	0	11	0	0	0	3	14	0	149
Lenox,	Moses W. Beede,	60	47	75	37	16	4	6	7	46	5	6	5	95	0	450
Lexington,	Hugh P. Maxwell,	127	57	62	86	15	2	2	15	3	7	5	15	64	0	860
Lima,	W. S. Shephard,	157	70	175	45	12	0	15	80	13	12	3	20	155	0	2.000
" West,	Joshua B Coon,	112	63	29	0	0	0	0	0	0	5	0	0	5	0	434
Litchfield,	Edwin Turner,	84	49	71	31	26	0	12	27	20	8	0	0	93	0	507
Little Musk'gum,	Watson Hadley,	171	40	30	0	2	0	0	5	0	5	0	2	14	0	135
Lock,	Union,	0	0	14	0	0	0	0	5	0	0	0	0	5	0	267
Lodi,	Mrs. Grace Knapp,	161	90	100	50	117	20	32	86	25	13	0	38	331	0	1,840
Lorain, 1st,	H. T. Plant,	212	127	200	135	180	22	45	215	0	2	0	16	480	0	4,640
" 2d.,	J. S. Helmer,	90	58	50	20	0	0	0	10	0	0	0	0	10	0	3,095
Lucas,	Walter Fletcher,	95	62	45	Un.	13	0	0	13	0	10	0	5	41	0	850
Lyme,	Herbert Wright,	85	58	32	20	47	12	12	46	12	8	5	10	152	0	850
Madison,	Carl R. Kimball,	127	64	200	50	21	11	11	37	28	27	0	2	137	0	1,103
Mansfield, 1st,	E. B. Caldwell,	235	189	175	130	544	22	177	138	65	0	30	87	1,063	0	5,722
Mayflower M.,	C. A. Kuenzli,	341	258	300	120	24	0	0	46	10	14	0	35	129	0	2,350
Mantua		0	0	4	0	0	0	0	0	0	0	0	0	0	0	0
Marblehead,	Mrs. Minerva Elwell,	119	48	123	24	11	0	5	6	0	10	0	0	32	0	2.354
Marietta, 1st,	Will S. Plumer,	500	310	235	77	1,257	407	56	181	192	67	22	1,245	3,427	200	5,547
" Harmar,	Edward M. Smith,	371	186	170	66	53	0	4	54	5	11	0	103	230	0	1,641
" 2d,	Roswell A. La Rue,	28	15	11	0	0	0	0	6	0	0	0	0	6	0	74

CHURCHES.		CLERKS.	MINISTERS.			MEMBERS.				ADMITTED.			REMOVED.				BAPT.	
City or Town.	Org.	Name.	Name.	Ord.	C'd.	Ma.	Fe.	To.	Ab.	C.	L.	To.	Di.	L.	Dc.	To.	Ad.	Inf.
Marysville,	1864	Edward W. Porter,	Harvey C. Colburn, *p.*	'03	'03	67	133	200	25	0	5	5	1	5	0	6	0	0
Mecca,	1822	Dea. Nathan M. Buck,	[Henry A. Cobbledick, *M.E.*]	'77	'03	35	52	87	15	0	3	3	1	7	0	8	0	0
Medina,	1819	Mrs. Sarah C. Eddy,	Jesse Hill, *p.*	'93	'99	214	349	563	65	29	20	49	8	16	0	24	19	7
Mesopotamia,	1817	Dea. C. N. Bates,	Owen M. Snyder, *p.*	'97	'04	10	16	26	7	0	0	0	0	1	0	1	0	0
Metamora,	1903	Mrs. Laura Mohr,	Charles A. Stroup, *p.*	'95	'03	21	27	48	0	1	1	2	1	1	20	22	0	4
Mineral Ridge, *Welsh*,	1856	Daniel J. Jones,	Richard H. Owens, *p.*	'90	'00	15	19	34	1	0	3	3	1	0	0	1	0	0
Monroe, 2d, *a*	1889	Mrs. Rhoda S. Roath,	O. H. Pennell, *p.*	'95	'03	6	8	14	4	0	0	0	0	0	0	0	0	0
Mt. Vernon,	1834	Eugene R. Eggleston,	Elwell O. Mead, *p. c.*	'90	'02	147	249	396	50	8	15	23	5	6	6	17	5	19
Nebo, *Welsh*, Cora,	1855	James J. Davies,	Thomas P. Jenkins, *p.*	'99	'03	31	46	77	0	2	2	4	4	1	0	5	0	0
Nelson, Garrettsville, R.F.D.	1813	Mrs. Maymie Chalker,	Ernest U. Menzi, *p.*	'97	'02	28	41	69	30	0	2	2	0	1	0	1	0	0
Newark, *Welsh*,	1841	Dea. Will H. Richards,				25	43	68	6	0	5	5	4	7	0	11	0	0
" Plymouth,	1879	Mrs. Augusta Thurston,	Thomas L. Kiernan, *p.*	'92	'02	79	190	269	0	5	4	9	1	7	0	8	2	1
New London,	1882	Jesse Luxon,	Albert Bowers, *p.*	'69	'01	18	50	68	15	0	3	3	0	1	0	1	0	0
Newton Falls,	1879	Mrs. Flora J. Everett,	William H. Hannaford, *p.*	'93	'03	53	124	177	7	9	11	20	2	4	1	7	0	0
North Amherst,	1840	Mrs. H. L. Hall,	George Benford, *p.*	'81	'01	24	59	83	11	0	0	0	1	3	0	4	0	1
North Bloomfield,	1820	Miss M. J. O. McAdoo,	Owen M. Snyder, *p.*	'97	'03	11	29	40	10	0	0	0	1	0	0	1	0	0
North Fairfield,	1841	Dea. John G. Oates,	George Weir, *p.*	'88	'03	36	58	94	34	5	8	13	0	9	0	9	4	0
North Madison,	1814	Miss Grace E. Corlett,				6	36	42	12	0	0	0	0	2	4	6	0	0
North Monroeville,	1846	Charles B. Cook,				29	48	77	16	2	0	2	2	4	0	6	2	0
North Ridgeville,	1822	T. B. Rogers,	Frank W. Crowe, *p.*	'03	'03	24	72	96	5	6	7	13	5	0	0	5	1	0
Norwalk,	1867	Milton A. Buck,	James A. Thome, *p.*	'86	'03	67	140	207	20	22	14	36	2	9	0	11	15	2
Oak Hill, *Welsh*,	1841	D. D. Davis,	[D. Forest Williams, *Pres.*]		'02	54	58	112	25	0	6	6	7	8	0	15	0	4
Oberlin, 1st,	1834	Hubert G. Husted,	John W. Bradshaw, *p.*	'74	'00	360	639	999	280	20	28	48	17	46	0	63	9	1
" 2d,	1860	Fred E. Leonard,	Henry M. Tenney, *p. c.*	'68	'89	263	411	674	202	8	29	37	8	51	83	142	2	1
Olmsted, 1st, Falls,	1836	Mrs. Jennie J. Muche,	Burton H. Cheney, *p.*	'99	'03	26	39	65	21	0	1	1	1	0	0	1	0	0
" 2d, North,	1871	Arthur W. Eldred,	Frederick Bohn, *p.*	'02	'03	42	65	107	15	2	0	2	0	0	0	0	0	0
Paddy's Run, Shandon,	1803	Stanley M. Roland,	Morgan P. Jones, *p.*	'83	'02	56	108	164	29	9	1	10	2	3	0	5	6	0
Painesville, 1st,	1810	George I. Woner,	Arthur F. Skeele, *p. c.*	'82	'98	172	369	541	65	30	9	39	8	11	0	19	18	14
" Union,	1894	Miss Carrie Sanders,	[William L. Cash, *Lic.*]		'03	6	19	25	6	2	1	3	1	0	0	1	0	0
Palmyra, *Welsh*,	1834	David J. Woodford,	John B. Jones, *p.*	'94	'00	32	65	97	8	2	0	2	3	5	0	8	0	0
Parkman,	1820	Mrs. Maria W. Fram,	Thomas D. Henshaw, *p.*	'95	'00	18	45	63	7	0	2	2	2	2	0	4	0	0
Penfield,	1829	Andrew W. Denham,	J. Hammond Tice, *p.*	'02	'02	19	29	48	0	3	2	5	3	0	8	11	3	0
Pettisville,	1895					0	0	0	0	0	0	0	0	0	0	0	0	0
Pierpont,	1849	Ephraim B. Pitcher,	O. H. Pennel, *p.*	'95	'03	32	52	84	18	6	5	11	1	3	0	4	0	0
Pittsfield,	1836	Mrs. Frances W. Ward,	[George C. Enders, *Chr.*]	'98	'99	21	40	61	13	0	0	0	1	0	0	1	0	0
Plain, Bowling Green,	1835	Dea. Wm. H. Minton,	[F. C. Laslette,]		'03	29	47	76	11	0	0	0	0	0	0	0	0	0
Radnor,	1820	E. I. Jones,	Benjamin Harris, *p.*	'88	'03	80	80	160	0	5	3	8	0	4	0	4	0	1
Ravenna,	1822	Albert J. Hart,	McInnes Neilson, *p.*	'99	'99	88	254	342	60	22	10	32	10	9	1	20	14	0
Richfield,	1818	Benjamin F. Garman,	George Hill, *p.*	'72	'00	38	86	124	15	5	4	9	3	5	0	8	4	2
Richmond, Grand River,	1890		Albert E. Harding, *p.*	'91	'03	12	14	26	0	0	0	0	0	0	0	0	0	0

a Kingsville, R. F. D. 2.

CHURCHES.	SUNDAY SCHOOL.				Y.P.S.	BENEVOLENCE.									Legacies.	Home Exp.
Place.	Superintendent.	Mem.	Av.	Fam.	Members.	Foreign.	Ed'n.	Ch. B'd'g.	Home M.	A. M. A.	S. S.	Min. Aid.	Other.	TOTAL.		
Marysville,	W. D. Johnson,	150	110	60	45	41	15	16	84	98	8	8	16	286	0	1,016
Mecca,	William Rosser,	110	56	40	0	10	0	0	0	0	4	0	0	14	0	430
Medina,	John T. Calvert,	553	211	400	117	434	93	46	322	385	75	30	1,255	2,640	0	8,493
Mesopotamia,	E. C. Woodford,	53	23	18	0	0	0	0	5	0	0	0	0	5	0	
Metamora,	Sherd Mitchell,	60	45	30	40	0	0	0	0	0	0	0	0	0	0	500
MineralRidge, *W.*	David James,	15	12	24	0	0	0	0	0	0	0	0	0	0	0	300
Monroe, 2d,	Mrs. Comings,	50	40	24	0	17	0	36	0	2	49	27	0	131	0	1
Mt. Vernon,	B. B. Williams,	235	94	200	50	109	117	13	198	108	37	5	168	755	0	2,629
Nebo, *Welsh*,		60	40	30	20	10	0	0	8	0	0	0	0	18	0	225
Nelson,	Mrs. Nellie Randall,	79	27	54	23	2	0	0	10	0	1	0	3	16	0	245
Newark, *Welsh*,	William H. Richards,	63	34	21	53	1	0	0	0	0	0	0	15	16	0	750
" Plymouth,	J. M. Keckley,	250	140	350	35	45	50	0	53	0	17	0	20	185	150	2,199
New London,	Lewis A. Barrett,	56	34	65	14	43	1	14	24	18	12	0	2	114	0	691
Newton Falls,	L. Wallace Lawrence,	101	85	95	60	5	0	0	33	0	9	0	0	47	0	1,000
North Amherst,	H. L. Hall,	100	65	75	25	27	0	0	17	11	8	0	0	63	0	1,007
No. Bloomfield,	A. O. Huntley, M. D.,	90	40	17	12	0	0	0	0	17	3	2	0	22	0	80
North Fairfield,	J. G. Oates,	76	58	32	30	8	0	3	13	0	0	3	115	142	0	1,044
North Madison,	Wallace N. Cheney,	50	30	45	0	2	0	5	4	2	0	0	0	13	0	250
No. Monroeville,	George W. Hughes,	90	49	32	16	3	2	2	3	2	5	2	53	72	0	.524
No. Ridgeville,	T. B. Rogers,	122	60	50	33	21	5	5	64	5	5	0	0	105	0	969
Norwalk,	G. W. Brant,	193	122	120	51	58	12	6	43	18	13	7	36	193	0	1,250
Oak Hill, *Welsh*,	Daniel W. Morgan,	80	50	39	55	0	0	15	12	0	0	0	35	62	0	750
Oberlin, 1st,	Edward J. Goodrich,	375	256	300	136	1,020	233	77	683	432	91	104	305	2,945	4,800	6.198
" 2d,	E. P. Johnson,	166	156	200	45	658	155	29	861	124	12	43	104	1,986	0	4,719
Olmsted Falls,	James Scroggie,	84	60	35	0	0	0	0	7	3	8	0	0	18	0	417
" 2d, North,	A. W. Eldred,	135	85	50	40	0	3	20	8	15	0	0	25	71	0	625
Paddy's Run,	J. A. Goshorn,	110	75	55	25	20	7	5	15	14	0	5	0	66	0	1,400
Painesville, 1st,	Mrs. Phoebe A. Curtis,	315	205	275	30	297	38	35	116	95	42	17	591	1,231	3,000	7,308
" Union,	William M. Smith,	25	16	11	25	0	0	0	3	0	4	0	0	7	0	322
Palmyra, *Welsh*,	Mrs. Ann Hughes,	68	40	45	0	0	0	0	0	0	0	0	0	0	0	600
Parkman,	George W. Fram,	85	51	70	36	7	0	8	6	6	8	4	0	39	0	461
Penfield,	Mrs. R. N. Wilson,	60	40	35	25	10	0	0	17	0	0	0	17	44	0	615
Pettisville,		0	0	0	0	0	0	0	0	0	0	0	0	0	0	0
Pierpont,	Lemuel Burr,	100	60	35	30	9	0	0	0	0	10	0	0	19	0	500
Pittsfield,	A. M. Shurburn,	70	50	60	40	15	2	9	9	0	15	0	0	50	0	400
Plain,	Owen Tyler,	85	50	60	20	6	0	5	8	5	0	0	0	24	0	350
Radnor,	Evan I. Jones,	115	85	45	0	0	0	0	0	0	15	0	0	15	0	711
Ravenna,	Charles Z. Loomis,	250	145	260	85	152	0	0	171	55	15	0	68	461	0	4,394
Richfield,	Miss Jennie E. Mackey,	50	27	150	20	40	0	0	10	15	10	0	3	78	0	580
Richmond,	Rev. A. E. Harding,	65	40	60	27	0	0	0	0	6	6	0	3	15	0	300

CHURCHES.		CLERKS.	MINISTERS.			MEMBERS.				ADMITTED			REMOVED.				BAPT.	
City or Town.	Org.	Name.	Name.	Ord.	C'd.	Ma.	Fe.	To.	Ab.	C.	L.	To.	Di.	L.	De.	To.	Ad.	Inf.
Ridgeville Corners,	1846	William B. Tubbs,	Albert B. Eby, *p.*	'01	'03	7	18	25	0	0	0	0	0	1	0	1	0	0
Rochester,	1835	F. M. Perkins,	Newton E. Moore, *p.*	'02	'02	13	22	35	0	0	0	0	1	0	0	1	0	0
Rock Creek,	1819	Miss Mary T. Barker,	Ozro R. Newcomb, *p.*	'00	'02	29	79	108	16	10	5	15	1	3	0	4	8	1
Rockport, West Park,	1859	Mrs. John Alber,	Jacob P. Reidinger, *p.*	'78	'03	27	60	87	14	3	4	7	0	5	0	5	0	7
Rootstown,	1810	John S. Parsons,	Roy E. Bowers, *p.*	'98	'01	98	140	238	30	10	3	13	2	11	0	13	7	6
Ruggles,	1827	Daniel R. Fair,	Dennis R. Steiner, *p.*	'89	'01	61	88	149	23	3	0	3	2	8	0	10	1	0
St. Albans, Alexandria,	1880	David C. Brooks,	[Harry B. Lewis, *M. E.*]			5	11	16	2	0	0	0	1	0	2	3	0	0
Sandusky,	1819	Thomas Freeman,	E. Alonzo King, *p.*	'00	'03	115	306	421	0	8	9	17	9	5	0	14	1	1
Saybrook,	1847	Corydon W. Sexton, *a*	Daniel W. Bailey, *p.*	'78	'98	30	65	95	7	1	3	4	0	4	0	4	0	1
Shawnee, *Welsh*,	1873	R. D. Rees,	Harri P. Roberts, *p.*	'89	'01	17	60	77	1	0	0	0	7	4	0	11	0	4
Sheffield, Lorain, R.F.D.	1818	William A. Day,				8	13	21	5	0	0	0	1	0	0	1	0	0
Sherodsville, *Welsh*,	1887	Mrs. G. Scourfield,				6	14	20	0	0	3	3	0	0	0	0	0	0
Siloam, *Welsh*, Cora,	1860	John D. Rees,	Thomas P. Jenkins, *p.*	'99	'03	10	25	35	3	0	1	1	0	1	0	1	0	0
Somerdale,	1894	Miss Emma Wardell,	[C. R. Poulson, *Meth.*]	'03	'03	5	10	15	0	0	0	0	0	1	0	1	0	0
South Newbury,	1832		Martin L. Dalton, *p.*	'80	'01	19	48	67	39	0	0	0	1	0	0	1	0	0
South Radnor, Delaware,	'39	David Bevan,	Benjamin Harris, *p.*	'88	'03	16	20	36	4	0	0	0	0	0	0	0	0	0
Springfield, 1st,	1851	Alfred D. Visscher,	Charles H. Small, *p.*	'86	'99	111	234	345	19	16	9	25	6	8	0	14	5	5
" Lagonda av.,	1887	Jno. E. Templin,	William H. Baker, *p.*	'87	'98	36	81	117	2	0	0	0	0	3	0	3	0	2
Stanleyville,	1851	Miss Daisy R. McVay,	Paul Fox, *p.*	'00	'03	1	24	25	9	1	0	1	1	0	0	1	0	0
Steubenville,	1875	Miss F. H. Thatcher,	Robert M. Higgins, *p. c.*	'80	'02	64	131	195	10	8	34	42	4	4	0	8	2	10
Strongsville,	1817	Miss Sarah Fish,	John S. Edmunds, *p.*	'84	'01	40	63	103	14	1	2	3	3	1	0	4	1	1
Sullivan,	1835	Willis F. Persons,				41	59	100	15	3	3	6	12	5	11	18	2	3
Sylvania,	1844	W. B. Harris,	Charles A. Stroup, *p.*	'96	'02	29	72	101	17	14	3	17	6	7	0	10	14	0
Syracuse, *Welsh*,	1858	Thomas Mainwaring,				3	8	11	1	0	0	0	0	0	0	0	0	0
Tallmadge,	1809	Sidney C. Barnes,	Prescott D. Dodge, *p.*	'80	'97	70	178	248	20	1	1	2	3	6	0	9	1	5
" *Welsh*, Cuyahoga Falls, R.F.D.,	'71	Samuel Luke,				5	17	22	0	0	0	0	0	0	0	0	0	0
Thomastown, *Welsh*,	1867	Miss Mary Davies,	Daniel A. Evans, *p.*	'70	'02	10	27	37	1	0	0	0	0	0	6	6	0	0
Thompson,	1820	Eber F. Benjamin,	Willard O. Town, *p.*	'95	'01	21	46	67	22	2	0	2	0	1	0	1	2	1
Toledo, 1st,	1844	Wm. H. Eager,	Albert M. Hyde, *p. c.*	'94	'97	293	620	913	95	28	14	42	12	7	19	38	2	10
" 2d,	1849	Mrs. Chas. Taylor,	Clarence M. Burkholder, *p.*	'97	'01	120	200	320	21	15	8	23	1	5	0	6	3	11
" Washington st.,	1873	Dea. E. H. Rhoades,	Ernest B. Allen, *p.*	'95	'01	206	411	617	50	41	49	90	13	24	0	37	22	6
" Central,	1881	Dea. W. E. McKecknie,	Francis D. Kelsey, *p. c.*	'74	'97	98	233	331	0	8	4	12	5	5	38	48	0	2
" Plymouth,	1888	Dea. John W. Stone,				94	153	247	25	14	5	19	2	6	0	8	10	12
" Birmingham,	1893	Mrs. N. W. Douglas,	William A. Leary, *p.*	'97	'01	19	41	60	6	14	3	17	0	0	0	0	4	13
" Mayflower,	1900	Miss Myrta Armstrong,	Walter A. Cutler, *p.*	'95	'02	22	52	74	11	0	0	0	0	0	0	0	2	3
Troy, Welshfield,	1832	Leona E. Hoard,	Thomas D. Henshaw, *p.*	'95	'00	19	50	69	20	3	1	4	0	1	1	2	0	0
Twinsburg,	1822	Hosmer C. Lane,	Arthur T. Reed, *p.*	'74	'92	55	102	157	43	15	3	18	2	4	1	7	5	0
Tyn Rhos, *Wel.*, Thurman,	'41	William J. Davies,	Thomas P. Jenkins, *p.*	'99	'03	19	33	52	2	0	1	1	0	0	2	2	0	0
Unionville,	1834	Mrs. A. B. Cleveland,				51	82	133	19	1	3	4	4	3	0	7	0	0
Vaughnsville,	1889	David Jones,	Abram Jones, *p.*	'86	'01	31	59	90	3	0	0	0	0	4	22	26	0	0

a Geneva.

CHURCHES.	SUNDAY SCHOOL.				Y.P.S.	BENEVOLENCE.									Legacies.	Home Exp.
Place.	Superintendent.	Mem.	Av.	Fam.	Members.	Foreign.	Ed'n.	Ch. B'd'g.	Home M.	A. M. A.	S. S.	Min. Aid.	Other.	TOTAL.		
Ridgeville Cor.,	Mrs. Minnie Walcott,	70	45	25	30	17	4	4	4	4	4	0	5	42	0	300
Rochester,	Charles O'Dell,	30	25	30	0	4	0	0	5	2	1	0	0	12	0	275
Rock Creek,	Miss Mary T. Barker,	73	55	70	18	29	5	10	12	0	23	0	9	88	0	661
Rockport,	Bradley Barter,	152	83	80	5	5	0	2	10	5	12	3	0	37	0	900
Rootstown,	C. E. Dundon,	200	124	120	35	125	5	11	90	30	20	5	50	336	1,300	1,179
Ruggles,	William C. Sturtevant,	92	50	48	22	64	0	4	76	16	5	0	0	165	0	740
St. Albans,		34	20	8	0	0	0	0	0	0	0	0	3	3	0	30
Sandusky,	John H. Immel,	226	157	300	33	112	0	0	235	53	16	0	132	548	0	3,557
Saybrook,	H.S.Kelley,Geneva,R.F.D.	75	50	75	40	20	6	0	18	17	9	0	0	70	0	815
Shawnee, *Welsh*,	Miss May Ashton,	80	63	30	0	0	0	0	0	0	4	0	0	4	0	575
Sheffield,		0	0	8	0	10	0	2	0	10	0	0	5	27	1,536	55
Sherodsville, *W.*,	Sam Rainly,	48	40	9	0	0	0	0	0	0	0	0	0	0	0	0
Siloam, *Welsh*,	John D. Rees,	50	30	30	0	0	0	0	0	0	0	0	0	0	0	200
Somerdale,		108	35	50	10	0	0	0	0	0	3	0	0	3	0	146
South Newbury,	Miss Eva M. Hardy,	25	15	27	40	0	0	0	0	0	0	0	0	0	0	135
South Radnor,	E. A. Rowland,	30	15	13	12	0	0	0	0	0	0	0	0	0	0	225
Springfield, 1st,	John Duncanson,	210	163	200	36	162	18	28	176	78	24	5	52	543	0	4,661
" Lagonda av.	Wm. G. Whyte,	190	140	100	60	30	2	50	18	10	14	1	35	160	0	675
Stanleyville,	Miss Alzora Palmer,	79	42	10	0	0	0	0	7	0	0	0	6	13	0	67
Steubenville,	W. H. Ewing.	80	69	150	35	78	7	6	36	17	20	0	0	164	0	3,359
Strongsville,	F. V. Stone,	136	60	60	35	32	7	0	38	11	12	0	0	100	0	875
Sullivan,	C. E. Ingraham,	124	68	38	15	20	5	3	10	7	2	2	46	95	0	905
Sylvania,	W. B. Harris,	246	140	90	75	10	0	0	22	0	5	2	2	41	0	1,230
Syracuse, *Welsh*,		0	0	2	0	0	0	0	0	0	0	0	0	0	0	11
Tallmadge,	Henry N. Bierce,	190	110	100	50	160	44	25	129	103	31	10	0	502	0	1,750
" *Welsh*,		0	0	20	0	0	0	0	0	0	0	0	0	0	0	0
Thomastown, *W.*	Miss Mary Davies,	33	25	12	0	2	0	4	2	0	2	0	0	10	0	206
Thompson,	J. Tillotson,	58	40	30	0	7	0	3	4	0	0	0	0	14	0	475
Toledo, 1st,	Graff M. Acklin,	350	210	500	25	1,263	0	0	850	300	50	0	1,174	3,637	0	10,839
" 2d,	Herman Gross,	201	153	200	30	28	5	803	10	20	15	0	64	945	0	1,975
" Wash'gton st.,	Marion Lawrance,	1,115	837	700	71	365	38	26	230	153	50	48	1,079	1,989	36	7,012
" Central,	Charles E. Holt,	326	175	210	61	176	34	49	117	57	15	3	205	656	0	4,000
" Plymouth,	George F. Wells,	300	233	200	72	48	10	12	23	20	10	15	50	188	0	2,768
" Birmingham,	J. F. Bitter,	196	139	150	70	45	0	2	21	0	18	0	50	136	0	905
" Mayflower,	A. C. Bally,	108	65	25	32	0	0	0	4	0	1	0	0	5	0	450
Troy,	Miss Bessie Irwin,	50	40	30	27	8	1	1	6	3	0	1	0	20	0	489
Twinsburg,	Ray Bissel,	126	64	73	25	72	12	11	109	23	25	7	20	279	0	1,000
Tyn Rhos, *Welsh*,	John T. Davies, Rio Grande,	35	25	20	20	0	0	0	0	0	0	0	0	0	0	200
Unionville,	Mrs. M. Weed,	175	77	83	56	78	20	11	75	25	19	5	17	250	0	1,013
Vaughnsville,	Richard W. Jones,	120	85	38	0	0	0	0	0	0	0	0	0	0	0	700

CHURCHES.		CLERKS.	MINISTERS.			MEMBERS.				ADMITTED.			REMOVED.				BAPT.	
City or Town.	Org.	Name.	Name.	Ord.	C'd.	Ma.	Fe.	To.	Ab.	C.	L.	To.	Di.	L.	De.	To.	Ad.	Inf.
Vermilion,	1818	F. C. Morgan,	George E. Merrill, *p.*	'86	'04	19	77	96	8	8	2	10	1	3	0	4	4	0
Wakeman,	1844	Miss Jessie A. Barnes,	William Smith, *p.*	'92	'99	147	231	378	112	10	5	15	3	9	0	12	8	0
Washington, Barnes,	1866	C. E. Pulver,	Charles A. Lathrop, *p.*	'02	'03	39	51	90	16	3	3	6	1	0	0	1	0	1
Wauseon,	1861	Mrs. C. E. Guilford,	Frank E. Kenyon, *p.*	'87	'97	22	90	112	27	7	4	11	1	4	0	5	6	0
Wayland,	1850	Thomas E. Griffith,	Daniel A. Evans, *p.*	'70	'89	38	64	102	11	0	4	4	3	3	1	7	0	0
Wayne, Lindenville,	1832	Wallace M. Russell,				59	99	158	38	0	0	0	8	4	0	12	0	0
Wellington,	1824	Charles Phelps,	Jeremiah C. Cromer, *p.*	'85	'04	73	205	278	79	1	2	3	2	7	0	9	1	0
West Andover,	1818	Henry Holcomb,	William W. Leslie, *p.*	'92	'02	32	66	98	18	1	6	7	1	4	0	5	1	0
West Millgrove,	1859	Miss Elma Miller,	Albert B. Eby, *p.*	'01	'03	28	56	84	16	2	0	2	0	5	0	5	0	0
West Williamsfield,	1816	Mrs. J. F. Woodworth,	Edgar L. Morse, *p.*	'79	'00	48	72	120	0	0	1	1	1	4	4	9	0	0
Weymouth,	1835	Miss Olive A. Sedgwick,	[Joseph H. Armstrong, *Lay.*]		'03	25	49	74	27	0	9	9	1	2	0	3	0	0
Williamsfield, *a*	1839	Mrs. Mary B. Rose,	Richard T. Boyd, *p.*	'94	'01	40	60	100	20	0	2	2	2	3	0	5	0	0
Windham,	1811	Orlando L. Earl,	William G. Lemmon, *p.*	'02	'02	69	113	182	13	3	4	7	5	2	0	7	3	0
York, Mallet Creek,	1833	H. J. Barnabee,	Alonzo Early, *p.*	'98	'02	48	72	120	16	9	4	13	5	5	0	10	5	2
Youngstown, Elm st., *Welsh,*	'47	D. M. Davies,	John B. Davies, *p.*	'85	'95	63	154	217	15	4	7	11	7	2	0	9	0	10
" Plymouth,	1882	E. A. Evans,	Daniel T. Thomas, *p.*	'88	'02	131	184	315	7	8	10	18	0	8	0	8	2	4
Zanesville, 1st,	1885	Frank K. Jackson,	Charles H. Couch, *p.*	'98	'02	118	237	355	25	17	9	26	1	7	2	10	7	1
" 2d, Wortley Sta.,	1897	Miss Eva Wortley,				6	45	51	0	0	0	0	2	0	0	2	0	2

a Andover, R. F. D. 2.

NAME OF STATE ORGANIZATION: CONGREGATIONAL ASSOCIATION OF OHIO.
NAME OF CHURCH ADDED: Metamora.
NAMES OF CHURCHES CHANGED: None.
NAMES OF CHURCHES DROPPED: Columbus, St. Clair Av.
CHURCHES: *Supplied by,* — Pastors by council, 24; pastors otherwise, 166; licentiates, 19; supplies, 0; vacant, 44. Total, 253.

MINISTERS: Pastors by council, 24; pastors otherwise, 155; supplying churches, 0. Total, 179. Without charge, 108. Total number of ministers, 287.
FAMILIES: 26,660.
SUNDAY SCHOOLS: Members, 35,430; average attendance, 21,972.
YOUNG PEOPLE'S SOCIETIES: Churches reporting societies,* 185; members, 8,301.

* In some cases a church report includes two and even three societies.

CHURCHES.	SUNDAY SCHOOL.				Y.P.S.	BENEVOLENCE.									Lega-cies.	Home Exp.
Place.	Superintendent.	Mem.	Av.	Fam.	Mem-bers.	For-eign.	Ed'n.	Ch. B'd'g.	Home M.	A. M. A.	S. S.	Min. Aid.	Other.	TOTAL.		
Vermilion,	M. E. Lawless,	162	103	70	53	8	0	0	13	3	2	0	0	26	0	1,934
Wakeman,	Myron Shelton,	166	122	200	50	77	51	4	93	66	13	7	110	421	0	1,706
Washington,	Mrs. Mary McFarland,	125	55	35	40	0	0	0	0	0	0	0	0	0	0	300
Wauseon,	Rev. Frank E. Kenyon,	117	78	86	35	52	17	11	51	27	9	16	5	188	0	1,562
Wayland,	Thomas E. Griffith,	75	45	45	40	0	0	0	0	0	0	0	0	0	0	
Wayne,	Andrew L. Sharp,	219	70	75	75	36	4	4	25	32	4	0	20	125	0	1,082
Wellington,	J. T. Haskell,	179	127	150	34	215	58	34	64	120	39	27	108	665	0	2,420
West Andover,	Miss Bessie L. Coleman,	125	61	55	50	32	3	3	9	3	7	0	19	76	0	722
West Millgrove,	C. T. Baldwin,	115	70	65	50	31	2	4	3	11	3	0	4	58	0	385
W. Williamsf'ld,	B. W. Hart,	105	53	75	0	22	3	4	10	22	7	0	55	123	0	467
Weymouth,	M. O. Perkins,	75	25	40	12	5	1	1	5	5	0	0	0	17	0	200
Williamsfield,	Mrs. Amelia Rose,	50	35	35	0	3	4	4	22	5	4	5	7	54	0	300
Windham,	M. D. Higley,	192	91	100	44	87	0	5	101	8	15	0	18	234	0	1,175
York,	M. E. Branch,	60	40	80	30	62	1	1	27	8	11	0	1	111	0	925
Youngstown, *W.*,	D. M. Davies,	50	35	80	30	2	6	19	27	8	3	0	0	65	0	1,800
" Plymouth,	Arthur Hughes,	220	140	135	112	21	0	0	22	30	25	0	11	109	0	2,625
Zanesville, 1st,	James M. Moore,	293	158	260	90	41	0	0	50	0	32	0	5	128	0	1,990
" 2d,	A. E. Kellar,	75	40	25	0	0	0	0	0	0	0	0	0	0	0	234

MEMBERSHIP: No. of males, 14,208; No. of females, 26,972. Total, 41,180. Absent, 5,288. *Additions*, — on confession, 1,932; by letter, 1,322. Total, 3,254. *Removals*, — death, 516; dismission, 1,176; revision, 493. Total, 2,185.

BAPTISMS: Adults, 788; infants, 625.

CONTRIBUTIONS: No. of churches contributing, 220. Foreign Missions, $17,111; Education, $2,675; Church Building, $4,821; Home Missions, $17,674; American Missionary Association, $5,849; Sunday Schools, $2,723; Ministerial Aid, $902; Other, $30,912. Total, $82,667. Legacies, $25,247.

HOME EXPENSES: No. of churches reporting, 231; amount, $405,415.

GAINS: Churches, 0; members, 1,161; Sunday Schools, attendance, 174; Home Expense, $36,007.

LOSS: Benevolence, $5,336.

OKLAHOMA.

CHURCHES.		CLERKS.	MINISTERS.			MEMBERS.				ADMITTED.			REMOVED.				BAPT.	
City or Town.	Org.	Name.	Name.	Ord.	C'd.	Ma.	Fe.	To.	Ab.	C.	L.	To.	Di.	L.	De.	To.	Ad.	Inf.
Agra,	1903	Mrs. Jessie Coen,	J. W. Turner, *p.*	'69	'03	4	7	11	2	0	0	0	0	0	0	0	0	0
Alpha,	1893		John G. Lange, *p.*	'85	'03	10	12	22	0	1	0	1	1	2	14	17	1	0
Altona,	1895	Mrs. Stella Gannan,	[Virgil W. Young, *Cum. Pres.*]		'02	3	2	5	0	0	0	0	0	0	0	0	0	0
Alva,	1893	Mrs. Daisy S. Monfort,	Sam'l J. Malone, *p.*	'96	'03	13	18	31	13	0	3	3	0	10	21	31	0	0
Alvaretta,	1895	Mrs. Geo. Frisk,	[Miss Fannie B. Williams, *Lic.*]		'02	15	23	38	0	5	0	5	1	4	0	5	5	0
Anadarko, 1st,	1901	Miss Julia Penn,				11	13	24	10	0	2	2	0	0	0	0	0	0
" St. Peter's,	1901	Dea. R. Sanborn,	Andrew W. Dobson, *p.*	'91	'01	11	8	19	2	0	2	2	0	2	0	2	0	0
Apache,	1902																	
Ashley,	1895	Wiley Cowen,	J. W. McWilliams, *p.*	'62	'95	8	10	18	0	0	0	0	0	0	0	0	0	0
Bethel, Edmond,	1894	Mrs. W. Weaver,	Charles E. Drew, *p.*	'89	'03	24	41	65	0	21	2	23	0	0	0	0	15	3
Binger,	1902	Miss Jessie Fulkerson,				11	22	33	3	0	0	0	1	0	0	1	1	0
Bison,	1901																	
Breckinridge,	1895	Louis R. Turner,	John L. Bishop, *p.*	'95	'03	9	8	17	0	0	2	2	1	0	0	1	0	1
Capron,	1892	Mrs. Tillie Crens,	J. W. McWilliams, *p*	'62	'95	7	16	23	0	2	0	2	3	0	0	3	2	0
Carney,	1892																	
Carrier,	1894	Clinton Ford,	Chas. F. Sheldon, *p.*	'89	'03	26	47	73	9	14	18	32	0	1	0	1	10	10
Cashion,	1890	Miss Alvilla Walton,	Frank Peyton, *p.*	'98	'99	22	22	44	12	2	5	7	0	3	0	3	0	0
Chickasha, I. T.,	1903	Mrs. Nena Parker,	M. Claude Haecker, *p.*	'99	'03	6	10	16	2	11	13	24	1	7	0	8	0	0
Cobb,	1902	Mrs. M. Arney,				6	14	20	5	1	5	6	0	1	0	1	0	0
Coldwater,	1895	Charles Collins,				7	18	25	6	0	0	0	0	2	8	10	0	0
Darlington,	1894	Mrs. R. H. Harper,	Richard H. Harper, *p.*	'91	'01	82	95	177	28	2	6	8	3	0	4	7	1	0
Deer Creek, Whisler,	1894	Miss Emma Cook,	Chas. E. Drew, *p.*	'89	'03	4	6	10	0	0	0	0	1	0	0	1	0	0
Dill City,	1902	Miss Lucy E. Dazey,				11	12	23	1	0	0	0	0	0	0	0	0	0
El Reno,	1890	Miss C. M. Turhume,	W. H. Hurlbut, *p.*	'93	'03	7	19	26	2	12	4	16	0	0	0	0	3	5
Enid,	1893	Mrs. H. W. Sawyer,				32	67	99	24	10	3	13	1	3	0	4	6	1
Forest, Mills,	1893	G. W. M. Smith,	Harry L. Saunders, *p.*	'00	'03	11	14	25	1	1	0	1	0	2	7	9	1	0
Gage, 1st,	1901	C. H. Holmes,	J. Hennigar Nichols, *p.*	'92	'03	8	16	24	4	4	4	8	0	7	0	7	0	1
Guthrie, Plymouth,	1889																	
" West,	1890	Mrs. Jennie Corwin,	Jonathan C. Dazey, *p.*	'82	'03	26	39	65	8	16	6	22	0	2	11	13	7	2
" Warner av.,	1891	Mrs. Judith C. Horton,				9	15	24	9	0	2	2	1	0	0	1	0	0
Harmony, Guthrie,	1899	Miss Blanche Hoge,	Charles E. Drew, *p.*	'89	'03	7	14	21	3	4	4	8	1	0	0	1	1	0
Hennessey,	1889	Mrs. Eva Felt,	Edmund J. Burgess, *p.*	'77	'04	14	34	48	10	0	0	0	1	4	0	5	0	0
Hastings,	1903	William A. Bergen,	Lyman B. Parker, *p.*		'03	7	12	19	0	16	3	19	0	0	0	0	1	0
Hillsdale,	1894	Truman G. Horton,	Charles F. Sheldon, *p.*	'89	'03	9	23	32	5	3	0	3	0	0	0	0	0	0
Hobart,	1901																	
Hope, Hennessey,	1891																	
Holdenville, I. T.	1903																	
Hydro,	1903	Mrs. F. A. Shaw,	George O. Jewett, *p.*	'98	'03	10	10	20	5	0	5	5	1	0	0	1	0	1

SUNDAY SCHOOLS AND BENEVOLENCE.

CHURCHES.	SUNDAY SCHOOL.				Y.P.S.	BENEVOLENCE.									Lega-cies.	Home Exp.
Place.	Superintendent.	Mem.	Av.	Fam.	Mem-bers.	For-eign.	Ed'n.	Ch. B'd'g.	Home M.	A. M. A.	S. S.	Min. Aid.	Other.	TOTAL.		
						$	$	$	$	$	$	$	$	$	$	$
Agra,																
Alpha,	Mrs. L. M. Brown,	35	30	25	15	0	0	4	0	0	0	0	0	4	0	100
Altona,	F. A. Bidwell,	50	30				0	2	0	0	4	0	0	6	6	
Alva,	W. W. Campbell,	20	12	25	27	0	0	0	0	0	0	0	0	0	0	713
Alvaretta,	Mrs. B. N. Gilbert,	25	10	25	15	4	0	0	0	3	3	0	0	10	0	240
Anadarko, 1st,	Miss Zanetta Dippery,	25		6	20	0	0	0	0	0	2	0	0	2	0	403
" St. Peter's,	A. W. Dobson,	25	18	7	14	0	0	0	0	9	4	0	4	17	0	69
Apache,																
Ashley,	Geo. Forbes,	50	35			0	0	0	2	0	0	0	0	2	0	0
Bethel,	Geo. Salsbury,	80	50	50	21	0	0	3	3	0	0	0	0	6	0	125
Binger,	B. H. Towle,	60	35	20	0	0	0	9	11	0	0	0	0	20	0	338
Bison,																
Breckinridge,	Mrs. Ira Towne,	64	42	29	0	1	0	2	10	0	0	0	0	13	0	161
Capron,	William Lightburn,	55	40			0	0	2	3	0	0	0	0	5	0	
Carney,	W. C. Wilcox,	54														
Carrier,	Earl Estill,	100	60	40	35	3		5	16		6			30	0	1,000
Cashion,	H. J. Pugh,	62	20	32	0	0	7	6	3	0	0	0	0	16	0	350
Chickasha, I. T.	Frank Elliot,	54	25	25	0	0	5	0	5	0	0	0	0	10	0	75
Cobb,		60	45	7	0	0	0	9	0	0	0	0	0	9	0	75
Coldwater,	Miss Edna Mason,	30	20	10	13	0	0	0	0	0	0	0	0	0	0	123
Darlington,	Richard H. Harper,	140	107	50	0	12	0	3	6	6	8	0	10	45	0	364
Deer Creek,						0	0	0	0	0	0	0	0	0	0	0
Dill City,	William Hall,	75	45		0	0	0	0	0	0	0	0	0	0	0	0
El Reno,	Silas H. Reid,	35	25	150	15	2	0	0	0	0	0	0	0	2	0	600
Enid,	Mrs. J. K. Beauchamp,	85	55	50	0	0	0	6	38	0	6	0	6	56	0	850
Forest,	G. W. M. Smith,	45	30	23	0	0	0	10	0	0	0	0	0	10	0	50
Gage, 1st,	Mrs. J. H. Siddens,	100	80	40	30	0	0	4	10	0	1	0	0	15	0	125
Guthrie, Plym'h,																
" West,	Joseph Dwinnell,	135	76	30	80	2	0	11	5	0	7	0	0	25	0	865
" Warner av.,	Mrs. J. C. Horton,	48	35	10	25	0	0	2	0	2	10	0	10	24	0	219
Harmony,	Edwin M. Chester,	75	63	30	34	0	0	48	5	0	3	0	0	56	0	230
Hennessey,	Mrs. Mary Liddle,	50	40	18	0	1	0	2	7	0	0	0	0	10	0	471
Hastings,	J. A. Smith,	181	58	10	21	0	0	10	10	0	0	0	0	20	0	
Hillsdale,	T. A. Horton,	63	50	20	0	0	0	5	4	0	25	0	1	35	0	128
Hobart,	D. E. Vandegrift,	75														
Hope,																
Holdenville, I.T.																
Hydro,	W. M. Wellman,	40	35	25	20	0	0	3	0	0	0	0	3	6	0	11

CHURCHES.		CLERKS.	MINISTERS.			MEMBERS.				ADMITTED.			REMOVED.				BAPT.	
City or Town.	Org.	Name.	Name.	Ord.	C'd.	Ma.	Fe.	To.	Ab.	C.	L.	To.	Di.	L.	De.	To.	Ad.	Inf.
Independence,	1894	Joseph E. Sears,	George O. Jewett, *p.*	'98	'03	26	39	65	11	0	0	0	1	7	0	8	0	0
Jennings,	1893	Mrs. O. T. Hosack,	Charles A. Greenlees, *p.*	'89	'02	18	24	42	6	8	4	17	0	4	3	7	3	2
Kingfisher,	1889	Mrs. J. C. Nickinson,	Dwight S. Bailey, *p. c.*	'00	'02	61	64	125	18	27	10	37	3	3	0	6	15	4
Lawnview, Antrim,	1895	Harry V. Pratt,	[Miss Alice B. Stevens,]		'03	5	10	15	1	0	0	0	0	0	0	0	0	0
Lawton, 1st,	1901	Edward G. Jones,	John Foster, *p.*	'75	'03	14	12	28	8	1	10	11	0	5	0	5	0	0
Manchester,	1899	Miss Alma Morgan,	James M. Taulbee, *p.*	'89	'03	14	24	38	0	3	3	6	0	3	17	20	1	1
Medford, 1st,	1894	Miss Effie M. Renshaw,	Osgood W. Rodgers, *p.*	'76	'00	29	56	85	10	7	14	21	0	5	8	13	5	0
Meridian,	1903	Mrs. Ada Anderson,	[Henry B. Brown,]		'03	4	9	13	2	6	7	13	0	0	0	0	1	0
Minneha, McLoud,	1895	Mrs. M. J. Ross,	[J. H. Ball,]			18	23	41	17	5	5	10	0	2	0	2	0	6
Mount Hope, Guthrie,	1891	Henry Gifford,	Jonathan C. Dazey, *p.*	'82	'03	8	13	21	5	0	0	0	1	0	0	1	0	0
North Enid,	1895	J. A. Ramsauer,	Karl F. Thieme, *p.*	'87	'02	3	4	7	0	0	1	1	0	1	3	4	0	0
Oak Ridge, Seward,	1895	Mrs. Robert Poteet,	[Mrs. Sophia C. Childs, *Lic.*]		'03	2	7	9	2	1	0	1	0	1	0	1	0	0
Okarche,	1892	Mrs. Emma Thompson,	William S. Hills, *p.*	'76	'02	12	26	38	4	7	3	10	0	1	13	14	5	0
Oklahoma City, Pilgrim,	1890	George F. Benz,	Thomas H. Harper, *p.*	'98	'99	58	145	203	20	51	17	68	2	13	0	15	19	8
" 2d,	1899	Price Phillips,	John H. Peters, *p.*	'99	'99	13	26	39	30	3	3	6	1	0	4	5	2	0
" Harrison av.	1900	Ray M. Dickinson,	John J. Dalton, *p.*	'94	'02	36	46	82	21	2	20	22	0	8	1	9	0	0
Olivet, Perkins,	1895	Mrs. Alexander Drake,	L. J. Parker, *p.*	'90	'03	7	9	16	3	0	0	0	0	0	0	0	0	0
Otter Creek,	1903	Mrs. Newsome,	Edward P. Owen, *p.*	'02	'03	4	9	13	0	0	13	13	0	0	0	0	0	0
Park, Kingfisher,	1893	Charles D. Baker,				7	14	21	1	7	0	7	2	3	0	5	7	0
Parker, Kiel,	1894	Lillie Kennedy,				17	21	38	0	6	1	7	0	0	0	0	5	0
Perry,	1903	Miss Lulu A. Ellis,	George B. Collins, *p.*	'94	'03	4	5	9	0	3	4	7	0	0	0	0	0	0
Perkins,	1891	Mrs. W. E. Moreland,	Lawrence J. Parker, *p.*	'90	'03	8	39	47	4	2	1	3	0	1	9	10	2	0
Pleasant View, Nashville,	'02	H. E. Naylor,				9	7	16	2	6	0	6	0	0	5	5	0	1
Pond Creek,	1893	Mrs. Albert Garrison,	[Harold Cooper, *Lic.*]		'03	12	24	36	3	6	1	7	2	4	0	6	4	0
Ridgeway, Boone,	1895	Mrs. Sarah L. Clark,	James W. Naylor, *p.*	'02	'02	9	28	37	2	0	1	1	0	1	5	6	0	0
Seward,	1894	S. W. Murphy,	Lucas S. Childs, *p.*	'90	'95	18	33	51	20	0	0	0	0	0	0	0	0	0
Springdale,	1894	Miss Louise Dicks,	[Miss Fanny B. Williams, *Lic.*]		'02	8	15	23	1	2	0	2	0	1	2	3	1	0
Sparks,	1903	D. L. Wetmore,	Harry L. Saunders, *p.*	'00	'03	10	11	21	0	10	12	22	1	0	0	1	3	0
Stringtown, Ind. Ter.,	1903	M. E. Hill,	William M. Bryant, *p.*	'99	'03	9	8	17	0	0	0	0	1	0	0	1	0	0
Tabor,	1895	Ora Myers,				2	5	7	2	0	0	0	0	0	0	0	0	0
Tohee, Springvale,	1895	James Legrande,	Joseph Faulk, *p.*	'90	'03	4	5	9	3	0	0	0	0	0	0	0	0	0
Tryon,	1896																	
Turkey Creek, Imo,	1894	George W. McGill,	William E. Todd, *p.*	'90	'03	18	21	39	5	5	0	5	0	3	0	3	5	0
Union, Parnell,	1901																	
" Chickasha, I. T.,	1903	Miss Alice Molett,	M. Claude Haecker, *p.*	'99	'03	2	8	10	0	7	3	10	0	0	0	0	0	0
Victory,	1896	Jesse Williams,	[Mrs. Sophia C. Childs, *Lic.*]		'03	3	7	10	0	6	1	7	0	0	0	0	0	0
Vittum Mem'l, Guthrie, S.E.,	'94																	
Waukomis,	1895	Mrs. Charles Moore,	William E. Todd, *p.*	'90	'03	3	14	17	2	6	2	8	1	4	1	6	5	0
Waynoka,	1893	Miss May Nickerson,	O. M. Humphreys, *p.*	'01	'04	4	19	23	3	0	0	0	0	0	0	0	0	0
Waurika,	1903	Mrs. Zella Shimeregle,	Lyman B. Parker, *p.*			5	9	14	1	0	0	0	1	0	0	1	0	0

CHURCHES.	SUNDAY SCHOOL.				Y.P.S.	BENEVOLENCE.									Lega-cies.	Home Exp.
Place.	Superintendent.	Mem.	Av.	Fam.	Mem-bers.	For-eign.	Ed'n.	Ch. B'd'g.	Home M.	A. M. A.	S. S.	Min. Aid.	Other.	TOTAL.		
Independence,	G. R. Morse,	45	35			0	0	5	20	0	0	0	0	25	0	250
Jennings,	Osway T. Hosack,	60	32	40	17	0	38	5	15	0	3	0	0	61	0	320
Kingfisher,						401	830	15	95	0	8	0	25	1,374	0	1,040
Lawnview,	Mrs. M. M. Tubbs,	45	36	20	0	0	0	5	0	0	0	0	0	5	0	445
Lawton, 1st,	Edward G. Jones,	26	20	11	0	0	0	3	0	0	0	0	0	3	0	230
Manchester,	Charles W. Alley,	50	40	250	25	0	10	5	20	0	0	0	22	57	0	416
Medford, 1st,	Miss Nettie E. Smith,	180	120	70	30	27	2	69	35	4	20	0	0	157	0	660
Meridian,	Mrs. Ada Anderson,	65	35	19	0	0	0	0	0	0	0	0	0	0	0	25
Minneha,	Mr. Dill Bonnett,	30	25	7	0	0	0	1	0	0	0	0	0	1	0	50
Mount Hope,	Willis Hewes,	30	20	15	0	0	0	2	0	0	1	0	15	18	0	90
North Enid,	Mrs. N. A. Johnson,	75	60	39	25	0	1	0	3	0	0	0	0	4	0	300
Oak Ridge,	Mrs. Rose,	40	25	20	0	1	0	0	3	0	0	0	0	4	0	35
Okarche,	Willis M. Burhans,	22	12	15	0	0	0	4	16	0	20	0	0	40	0	376
Oklahoma C., Pil.	E. M. Hurry,	350	221	150	60	0	150	4	45	0	10	0	15	224	0	1,525
" 2d,	Julius Glover,	40	26	14	24	1	1	0	0	0	0	0	0	2	0	400
" Har. av.	Jno. W. Thomas,	125	85	45	45	30	0	5	15	9	8	0	41	108	0	983
Olivet,	Alex. Drake,	40	30	8	0	0	0	2	3	0	0	0	0	5	0	118
Otter Creek,	E. L. Hubbard,	70	40	80	0	0	0	0	1	0	0	0	0	1	0	20
Park,	B. I. Vosburgh,	45	30	12	0	0	0	5	0	0	0	0	3	8	0	20
Parker,	J. T. Ranney,	30	20			0	0	0	0	0	0	0	0	0	0	0
Perry,						0	0	0	5	0	0	0	0	5	0	
Perkins,	J. C. Van Griethuysen,	50	40	35	25	0	0	0	15	0	0	0	0	15	0	275
Pleasant View,	Lewis Shane,	50	35	20		0	0	0	3	0	0	0	3	6	0	950
Pond Creek,	Charles Wheeler,	50	32	20		12	0	5	12	7	12	0	0	48	0	545
Ridgeway,	William Humphrey,	60	40	21	25	2	0	2	10	0	3	0	0	17	0	50
Seward,	Mrs. I. Gray,	85	50	50		2	0	6	14	0	3	1	0	26	0	144
Springdale,	J. M. McBride,	90	30	25	15	9	0	3	0	3	5	0	0	20	0	230
Sparks,	G. Booth,	24	15	40		0	0	0	3	0	0	0	0	3	0	800
Stringtown,	C. H. Hill,	25		10		0	0	0	0	0	0	0	0	0	0	
Tabor,	Erwin Myers,	20	12	6		0	0	3	7	0	0	0	0	10	0	29
Tohee,	William Lambert,	25				0	0	1	0	0	0	0	0	1	0	11
Tryon,																
Turkey Creek,	Henry Sargent,	47	25	25	28	0	0	5	15	0	0	0	7	27	0	190
Union,																
" Chicksha,	John Yoger,	75	55	20	15	0	0	0	1	0	0	0	0	1	0	50
Victory,	Jesse Williams,	60	40	30		0	0	4	0	0	0	0	0	4	0	97
Vittum Memor'l,																
Waukomis,	William E Todd,	50	39	40	20	0	7	30	3	2	4	0	0	46	0	211
Waynoka,	Mrs. H. R. Flora,	50	40	40	11	3	0	2	2	0	0	0	0	7	0	222
Waurika,	A. A. Brenerman,	59	24			0	0	0	0	0	0	0	0	0	0	

CHURCHES.		CLERKS.	MINISTERS.			MEMBERS.				ADMITTED			REMOVED.				BAPT.	
City or Town.	Org.	Name.	Name.	Ord.	C'd.	Ma.	Fe.	To.	Ab.	C.	L.	To.	Di.	L.	Dc.	To.	Ad.	Inf.
Waldron, Kan.,	1902	Miss Lillie Barber,	James M. Taulbee, *p.*	'89	'03	3	7	10	2	0	0	0	0	0	0	0	0	0
Weatherford,	1899	Leon N. Farr,	Samuel H. Seccombe, *p.*	'99	'04	26	41	67	11	3	10	13	0	5	0	5	2	0
Wellston,	1895	H. S. Bilderback,	Willard H. Brooks, *p.*	'92	'03	10	26	36	0	8	4	12	0	2	28	30	2	4
Willow Creek, Paruna,	1903	Mrs. Clara Pierce,	Edward P. Owen, *p.*	'02	'03	4	8	12	0	0	12	12	0	0	0	0	0	0
Zion Church, Weatherford,	'03	John Sauer,	Karl F. Thieme, *p.**	'87	'03	16	17	33	0	34	0	34	0	0	0	0	0	0

* North Enid.

NAME OF STATE ORGANIZATION: OKLAHOMA GENERAL ASSOCIATION.
NAMES OF CHURCHES ADDED: Agra; Chickasha; Hastings; Holdenville; Meridian; Otter Creek; Perry; Sparks; Stringtown; Union; Willow Creek; Waldron, Kan.; Waurika; Zion Church, *German*.
NAMES OF CHURCHES CHANGED: None.
NAMES OF CHURCHES DROPPED: Centerview; Gage, Plymouth; Glenella; Medford, Pilgrim; Otter.

CHURCHES: *Supplied by*, — Pastors by council, 1; pastors otherwise, 52; licentiates, 5; supplies, 4; vacant, 21. Total, 83.
MINISTERS: Pastors by council, 1; pastors otherwise, 38; supplying churches, 0. Total, 39. Without charge, 15. Total number of ministers, 54.
FAMILIES: 2,143.
SUNDAY SCHOOLS: Members, 4,399; average attendance, 2,705.

OREGON.

CHURCHES.		CLERKS.	MINISTERS.			MEMBERS.				ADMITTED.			REMOVED.				BAPT.	
City or Town.	Org.	Name.	Name.	Ord.	C'd.	Ma.	Fe.	To.	Ab.	C.	L.	To.	Di.	L.	Dc.	To.	Ad.	Inf.
Albany,	1853	Mrs. C. C. Hogue,	Gustave W. Nelson, *p.*	'93	'03	37	82	119	49	4	7	11	2	1	0	3	1	0
Ashland,	1888	Hans C. Hansen,	Evan P. Hughes, *p.*	'84	'03	42	78	120	20	3	9	12	1	6	0	7	2	0
Astoria,	1866	Alvin Campbell,				12	36	48	16	3	1	4	1	1	1	3	2	8
Bachelor Flat,	1899					0	0	0	0	0	0	0	0	5	0	5	0	0
Beaverton,	1880	W. H. Morton,				18	25	43	18	0	2	2	0	0	0	0	0	0
Beaver Creek, 1st,	1884	John R. Lewis,[1]				17	9	26	0	0	0	0	2	1	0	3	0	0
" St. Peter,	1897	Heinrich Hollmann,	Gottlieb Essig, *p.*	'96	'02	34	18	52	10	0	4	4	1	1	5	7	0	5
Bethel,	1901	Miss Lena Baughman,[2]	Wm. Crawford Gilmore, *p.*[3]	'95	'03	9	20	29	11	0	1	1	0	0	0	0	0	0
Butteville,	1891	Mrs. Millie Serven,	Jerome M. Barber, *p.*[4]	'93	'93	2	19	21	2	0	0	0	1	0	1	2	0	0
Clackamas,	1895	Mrs. Florence Wilson,				13	22	35	7	0	1	1	0	2	0	2	0	0
Cedar Mills,	1887	Henry Stoffers,	Freidrich Woth, *p.*	'91	'02	15	14	29	9	4	2	6	2	0	0	2	0	0
Condon,	1890	Mrs. S. B. Barker,	Wm. Loran Strange, *p.*	'93	'03	17	35	52	6	4	2	6	0	0	7	7	3	0
Corvallis, 1st,	1883	Mrs. Synthia Jackson,	[Edward F. Green, *Pres.*]	'99	'03	19	62	81	11	12	22	34	0	1	7	8	1	0
" Plymouth,	1894	Miss Cora L. Newton,	[Edward F. Green, *Pres.*]	'99	'03	15	19	34	0	0	0	0	0	0	0	0	0	0
Dora,	1898	Edwin P. S. Abernethy,	Frank E. Scofield, *p.*	'84	'98	7	12	19		2	0	2	0	0	1	1	2	1
Elliott Prairie,	1892																	
Eugene,	1889	Miss Emma Wold,	Roselle Theodore Cross, *p.*	'69	'03	48	97	145	38	0	10	10	0	1	15	16	0	1
Fairview,	1896	Mrs. Minnie Still,[5]	Alphonzo R. Olds, *p.*[6]	'89	'03	7	14	21	5	0	0	0	0	0	0	0	0	0
Freewater,	1893	Mrs. Mary Broxson,	Alphonzo R. Olds, *p.*[6]	'89	'03	11	25	36	11	15	1	16	0	1	0	1	7	0
Forest Grove,	1844	Prof. J. R. Robertson,	Daniel Staver, *p.*	'75	'02	93	122	215	75	5	21	26	1	12	24	37	0	0
Gaston,	1887	Eugene X. Harding,				18	23	41	15	0	0	0	1	0	0	1	0	0
Greenville,	1890	Mrs. Louisiana Young,				2	6	8	2	0	0	0	1	1	21	23	0	0

[1] Carus. [2] Woodburn. [3] Hubbard. [4] Forest Grove. [5] Milton. [6] Walla Walla, Wash.

CHURCHES.	SUNDAY SCHOOL.				Y.P.S.	BENEVOLENCE.									Legacies.	Home Exp.
Place.	Superintendent.	Mem.	Av.	Fam.	Members.	Foreign.	Ed'n.	Ch. B'd'g.	Home M.	A. M. A.	S. S.	Min. Aid.	Other.	TOTAL.		
Waldron,						0	0	1	0	0	0	0	0	1	0	
Weatherford,	L. G. Herbert,	65	45	50	15	0	0	4	3	0	0	0	65	72	0	817
Wellston,	J. S. Ross,	80	50	25		0	0	5	20	0	0	0	0	25	0	250
Willow Creek,	F. Hammond,	85	50	100		0	0	0	1	0	0	0	0	1	0	30
Zion Church,	John Sauer,	50		14		0	0	0	1	0	0	0	0	1	0	50

YOUNG PEOPLE'S SOCIETIES: Societies, 30; members, 765.
MEMBERSHIP: No. of males, 973; No. of females, 1,605. Total, 2,578. Absent, 374. *Additions*,—on confession, 357; by letter, 256. Total, 613. *Removals*,—death, 33; dismission, 127; revision, 164. Total, 324.
BAPTISMS: Adults, 141; infants, 43.
CONTRIBUTIONS: No. of churches contributing, 64. Foreign Missions, $513; Education, $1,051; Church Building, $347; Home Missions, $524; American Missionary Association, $45; Sunday Schools, $176; Ministerial Aid, $1; Other, $230. Total, $2,887. Legacies, $6.
HOME EXPENSES: No. of churches reporting, 61; amount, $19,939.
GAINS: Churches, 9; members, 57; Sunday School members, 648; Benevolence, $1,693.
LOSS: Home Expense, $1,281.

OREGON.—SUNDAY SCHOOLS AND BENEVOLENCE.

CHURCHES.	SUNDAY SCHOOL.				Y.P.S.	BENEVOLENCE.									Legacies.	Home Exp.
Place.	Superintendent.	Mem.	Av.	Fam.	Members.	Foreign.	Ed'n.	Ch. B'd'g.	Home M.	A. M. A.	S. S.	Min. Aid.	Other.	TOTAL.		
Albany,	Albert Brownell,	61	42	47	16	$5	$ 0	$3	$ 0	$ 0	$ 0	$ 0	$ 0	$8	$ 0	$316
Ashland,	Miss Nellie Crocker,	185	145	45	60	19	0	13	8	8	8	0	20	76	0	750
Astoria,	Mrs. Anna Curtis,	58	25	50	0	16	0	0	11	0	7	0	0	34	0	119
Bachelor Flat,						0	0	0	0	0	0	0	0	0	0	0
Beaverton,	L. H. Alberts,	60	46	25	0	3	0	5	4	0	7	0	0	19	0	125
Beaver Creek, 1st	John M. Jones,	26	19	8	0	0	0	4	0	3	0	0	0	7	0	25
" St. Peter,	Valentine Bohlender,	31	28	19	21	11	15	10	22	23	3	5	0	89	0	196
Bethel,	A. M. Vancleve,	90	65	10	25	1	0	0	0	0	0	0	0	1	0	297
Butteville,	Mrs. M. Vandeluer,	35	25	25	20	0	0	3	3	0	3	0	20	29	0	130
Clackamas,		30	25	15	20	2	0	2	0	0	0	0	0	4	0	69
Cedar Mills,	Rev. Fred. Woth,	73	35	25	0	40	0	0	39	0	0	0	55	134	0	246
Condon,	Mrs. Louise Schilling,	80	50	75	59	8	0	0	7	0	5	0	8	28	0	403
Corvallis, 1st,	Mrs. R. J. Nichols,	35	30	40	0	0	0	0	11	0	0	0	13	24	0	442
" Plymouth,	G. W. Cooper,					0	0	0	4	0	4	0	0	8	0	37
Dora,	F. E. Scofield,	31	19	14	15	0	0	5	5	0	0	0	0	10	0	36
Elliott Prairie,																
Eugene,	John H. Bower,	100	50	90	15	24	0	31	24	13	0	0	47	139	0	2,142
Fairview,						0	0	0	0	0	0	0	0	0	0	0
Freewater,	August Tanke,	75	50	20	0	0	0	4	6	0	5	2	0	17	0	248
Forest Grove,	Prof. W. T. Fletcher,	133	65	60	39	72	8	15	33	49	15	7	28	227	0	1,112
Gaston,	Eugene X. Harding,	38	25	14	0	8	0	2	11	0	3	0	0	24	0	79
Greenville,						0	0	0	0	0	0	0	0	0	0	

CHURCHES.		CLERKS.	MINISTERS.			MEMBERS.				ADMITTED.			REMOVED.				BAPT.	
City or Town.	Org.	Name.	Name.	Ord.	C'd.	Ma.	Fe.	To.	Ab.	C.	L.	To.	Dl.	L.	Dc.	To.	Ad.	Inf.
Hillsboro,	1866	Mrs. Geo. H. Wilcox,	Edward Curran, *p.*	'93	'03	28	86	114		0	5	5	0	2	9	11	0	0
Hillside,	1884	Oliver L. Curtis,[1]				31	31	62	40	0	0	0	0	0	0	0	0	0
Hood River,	1890	John S. Booth,	John L. Hershner, *p.*	'83	'94	28	76	104	12	5	14	19	0	17	0	17	2	11
Hubbard,	1892	Albert L. Simms,	Wm. Crawford Gilmore, *p.*	'95	'03	19	38	57	5	1	5	6	1	4	0	5	0	1
Huntington,	1891	Miss Rose Demro,	David Leppert, *p.*	'96	'02	17	48	65	19	14	2	16	6	0	0	6	7	1
Ingle Chapel,	1896	H. L. Cauvel,[2]	Alphonzo R. Olds, *p.*[3]	'89	'03	8	18	26	1	7	7	14	0	0	0	0	9	0
Ione,	1896	Miss Anna J. Balsiger,	J. Lewis Jones, *p.*	'95	'02	9	14	23	4	3	5	8	1	4	1	6	0	0
Ironsides,	1903	Joseph Allison,	David Leppert, *p.*[4]	'96	'03	4	7	11	1	11	0	11	0	0	0	0	0	0
Lexington,	1886	Karl L. Beach,	J. Lewis Jones, *p.*	'95	'02	5	11	16	2	0	0	0	0	0	0	0	0	0
Lorella,	1903	Mrs. E. R. C. Williams,				3	3	6	0	0	0	0	0	0	0	0	0	0
Malheur,	1903	Mrs. F. Sargent,	David Leppert, *p.*[4]	'96	'03	5	5	10	2	10	0	10	0	0	0	0	0	0
New Era, St. John,	1897	Freidrich Holzmann,	Gottlieb Essig, *p.*[5]	'96	'02	8	5	13	2	0	0	0	0	0	3	3	0	4
Ontario,	1892	Mrs. E. A. Pogue,	Leon E. Gier, *p.*	'02	'03	8	26	34	0	5	1	6	0	0	2	2	0	2
Oregon City,	1844	Henry K. Luse,	Edward S. Bollinger, *p.*	'89	'99	59	127	186	30	18	11	29	5	9	0	14	6	2
Oswego,	1888	Prof. H. T. Evans,	David B. Gray, *p.*[6]	'63	'90	10	24	34	10	4	0	4	0	0	0	0	4	0
Patton Valley, Gaston,	1902					6	5	11	0	0	0	0	0	0	0	0	0	1
Pendleton,	1884	Mrs. Ella P. Lowell,	Jonathan Edwards, *p.*	'76	'02	12	41	53	17	9	1	10	0	1	0	1	9	1
Portland, 1st,	1851	Chas. H. Gaylord,	Elwin L. House, *p.c.*	'88	'02	268	409	677	120	45	71	116	5	26	1	32	10	6
" Hassalo st.,	1871	Miss A. G. Brookings,	Charles Edwin Chase, *p.*	'87	'03	48	107	155	27	4	8	12	1	12	0	13	0	5
" Mississippi av.,	1887	Mrs. G. G. Alexander,				17	48	65	11	0	0	0	2	10	0	12	0	0
" Sunnyside,	1892	Sylvester C. Pier,	John James Staub, *p.*	'92	'92	39	90	129	34	3	9	12	1	15	1	17	0	3
" Ebenezer,	1892	Johannes Leel,	Johannes H. Hopp, *p.*	'03	'03	74	78	152	0	47	0	47	0	0	0	0	0	21
" Sylvan,	1896	Thos. H. Prince,	David B. Gray, *p.*	'63	'96	4	9	13	10	0	0	0	0	0	0	0	0	0
" Highland,	1903	J. E. Scobee,	Arden M. Rockwood, *p.*	'99	'04	5	16	21	0	6	15	21	0	0	0	0	0	0
Rainier,	1891	Clyde Stuart,	George A. Taggart, *p.*	'96	'02	5	11	16	3	1	3	4	0	0	0	0	0	0
St. Helens,	1896		George A. Taggart, *p.*[7]	'96	'02	5	19	24	16	0	0	0	0	1	0	1	0	1
Salem, 1st,	1852	William Staiger,	William C. Kantner, *p.*	'78	'94	89	210	299	60	21	4	25	3	12	56	71	13	1
" Central,	1894	Miss G. Van Wagner,	Plutarch S. Knight, *p.*	'66	'02	8	34	42	11	4	4	8	1	1	0	2	3	0
Scappoose,	1888																	
Stafford,	1892																	
Sheridan,	1891	Arthur H. Thomas,	[J. W. L. Kaufman, *Lic.*]		'03	11	22	33	7	3	13	16	1	0	4	5	2	2
Sherwood,	1896	Chas. T. Hall,	[Joseph E. Cowman, *Lic.*]		'03	4	14	18	2	0	0	0	1	0	4	5	0	0
Smyrna, Needy,	1891		Wm. Crawford Gilmore,[8]	'95	'03	23	27	50	4	0	0	0	0	0	0	0	0	0
Tualatin,	1890	Leonard Smith,	[Joseph E. Cowman, *Lic.*][9]		'03	6	23	29	3	1	10	11	0	0	0	0	0	4
The Dalles,	1859	Alex. R. Thompson,	Daniel V. Poling, *p.*	'92	'98	38	113	151	30	6	2	8	8	5	23	31	1	0
Willard,	1893					16	16	32	0	0	0	0	0	0	0	0	0	0
Willsburg,	1892	Miss Sarah E. Cole,[6]	David B. Gray, *p.*[6]	'63	'01	6	14	20	5	0	0	0	0	1	0	1	0	0
Wilsonville,	1891	Grant Litchtenthaler,[9]	Jerome M. Barber, *p.*[1]	'93	'93	22	46	68	7	0	2	2	2	6	0	8	0	0

[1] Forest Grove. [2] Freewater. [3] Walla Walla, Wash. [4] Huntington. [5] Beaver Creek [6] Portland. [7] Rainier. [8] Hubbard. [9] Sherwood.

NAME OF STATE ORGANIZATION: GENERAL ASSOCIATION OF OREGON CONGREGATIONAL CHURCHES AND MINISTERS.

NAMES OF CHURCHES ADDED: Ironsides; Lorella; Malheur; Portland, Highland.

NAMES OF CHURCHES CHANGED: Bethany to Cedar Mills.

NAMES OF CHURCHES DROPPED: None.

CHURCHES: *Supplied by*, — Pastors by council, 1; pastors otherwise, 40; licentiates, 3; supplies, 2; vacant, 14. Total, 60.

MINISTERS: Pastors by council, 1; pastors otherwise, 26; supplying churches, 1. Total, 28. Without charge, 12. Total number of ministers, 40.

FAMILIES: 2,805.

CHURCHES.	SUNDAY SCHOOL.				Y.P.S.	BENEVOLENCE.									Legacies.	Home Exp.
Place.	Superintendent.	Mem.	Av.	Fam.	Members.	Foreign.	Ed'n.	Ch. B'd'g.	Home M.	A. M. A.	S. S.	Min. Aid.	Other.	TOTAL.		
Hillsboro,	Prof. B. W. Barnes,	94	60	50	50	6	0	5	28	0	0	0	0	39	0	807
Hillside,	Ruel Baker,	45	23	18	30	2	0	3	2	0	0	0	0	7	0	78
Hood River,	A. C. Staten,	150	90	100	30	0	0	3	21	0	7	0	0	31	0	1,000
Hubbard,	Dea. J. K. Abbott,	131	80	45	30	0	0	5	2	0	0	0	0	7	0	97
Huntington,	John H. Aitkin,	208	78	81	20	2	1	10	10	1	8	6	10	48	0	1,202
Ingle Chapel,	H. L. Cauvel, **Freewater,**	65	61	20	38	19	0	3	7	0	6	0	0	35	0	152
Ione,		100	64	12	30	50	0	4	4	9	0	0	18	85	0	723
Ironsides,	Mrs. F. C. Sargent,	42	30	20	0	0	0	0	0	0	0	0	0	0	0	100
Lexington,	Karl Beach,	85	40	10	0	0	0	0	1	0	0	0	0	1	0	100
Lorella,	Mrs. David Campbell,	24	12	20	0	0	0	0	2	0	0	0	0	2	0	8
Malheur,	Mrs. F. Sargent,	75	40	20	30	0	0	0	1	0	0	0	0	1	0	100
New Era, St. John	Martin Richter,	12	8	6	0	3	0	4	3	0	0	0	4	14	0	60
Ontario,	Leon E. Gier,	30	30	100	0	0	0	6	0	0	2	0	8	16	0	
Oregon City,	Henry K. Luse,	176	103	150	57	53	0	12	34	2	22	0	20	143	0	1,880
Oswego,	Prof. H. T. Evans,	75	33	15	40	3	2	5	1	0	0	0	0	11	0	136
Patton Valley,	John Boyd,	30	24	11	12	0	0	0	0	0	0	0	0	0	0	431
Pendleton,	Mrs. S. A. Lowell,	120	65	44	35	3	0	2	8	0	10	2	50	75	0	507
Portland, 1st,	H. A. Start,	376	236	600	103	138	8	21	471	81	25	16	230	989	0	14,695
" Hassalo st.,	W. H. Morrow,	160	100	64	85	36	0	16	16	16	11	11	1,155	1,261	0	1,510
" Miss. av.,	J. H. Upham,	175	125	50	36	0	0	0	0	0	0	0	0	0	0	655
" Sunnyside,	S. C. Pier,	236	146	75	100	15	3	10	50	14	30	3	15	140	0	1,850
" Ebenezer,	John Krueger,	150	140	80	35	20	35	0	57	0	0	0	0	112	0	650
" Sylvan,						0	0	0	0	0	0	0	0	0	0	0
" Highland,	Rev. H. N. Smith,	150	130	50	0	0	0	0	0	0	0	0	0	0	0	900
Rainier,	Clyde Stewart,	115	71	89	0	0	0	0	14	0	8	0	7	29	0	563
St. Helens,	Thomas B. Lott,	80	45	20	0	1	0	0	5	0	8	0	0	14	0	160
Salem, 1st,	J. B. T. Tuthill,	150	111	150	50	43	0	6	60	10	29	0	0	148	0	1,913
" Central,	A. M. Ried,	67	43	37	34	3	0	5	17	0	6	0	0	31	0	183
Scappoose,																
Stafford,																
Sheridan,	William Thornton,	51	34	31	0	0	0	5	3	0	4	0	0	12	0	140
Sherwood,	Charles T. Hall,	70	45	24	41	3	0	3	4	0	23	0	5	38	0	75
Smyrna,	Asa J. Yoder,	80	50	26	0	0	0	0	1	0	0	0	19	20	0	50
Tualatin,	A. C. Duly,	45	31	16	0	0	0	1	1	0	23	0	0	25	0	255
The Dalles,	E. H. Merrill, **Portland,**	145	119	100	18	0	0	45	0	0	0	0	20	65	0	1,400
Willard,						0	0	0	0	0	0	0	0	0	0	0
Willsburg,	J. A. Rockwood, **Portland,**	80	29	20	18	20	3	20	17	13	18	5	0	96	0	181
Wilsonville,	I. C. Clutter,	102	44	45	50	7	0	5	10	8	8	4	13	55	0	276

SUNDAY SCHOOLS: Members, 4,953; average attendance, 3,162.
YOUNG PEOPLE'S SOCIETIES: Societies, 34; members, 1,292.
MEMBERSHIP: No. of males, 1,401; No. of females, 2,656. Total, 4,057. Absent, 800. *Additions*, — on confession, 280; by letter, 275. Total, 555. *Removals*, — death, 46; dismission, 159; revision, 186. Total, 391.
BAPTISMS: Adults, 48; infants, 53.
CONTRIBUTIONS: No. of churches contributing, 50; Foreign Missions, $636; Education, $75; Church Building, $298; Home Missions, $1,038; American Missionary Association, $250; Sunday Schools, $307; Ministerial Aid, $61; Other, $1,765. Total, $4,430. Legacies, 0.
HOME EXPENSES: No. of churches reporting, 57; amount, $39,649.
GAINS: Churches, 4; members, 298; Sunday School members, 856; Benevolence, $920; Home Expense, $10,756.

PENNSYLVANIA.

CHURCHES.		CLERKS.	MINISTERS.				MEMBERS.				ADMITTED.			REMOVED.				BAPT.	
City or Town.	Org.	Name.	Name.	Ord.	C'd.	Ma.	Fe.	To.	Ab.	C.	L.	To.	Di.	L.	De.	To.	Ad.	Inf.
Ackley Station,	1873																	
Albion,	1893	**Mrs. Cina Adams,**				7	10	17	2	0	3	3	2	1	0	3	0	0
Allegheny, 1st,	1853	William G. Hohman,	Louis H. Ruge, *p.*	'98	'04	76	134	210	15	12	10	22	4	9	37	50	0	4
" Evangelical, *Slavonic*,	1901	Miss Teriji Prucha,	Andrew Kovac, *p.*	'01	'01	17	15	32	10	3	3	6	1	1	0	2	0	2
Arnot, Bethel,	1888	John G. Carlyle,	Joshua C. Luke, *p.*	'99	'02	22	44	66	10	2	2	4	4	3	1	8	2	4
Audenried,	1865	Owen C. Evans,				15	38	53	2	1	3	4	1	1	2	4	0	1
Bangor, Bethel,	1873	Dea. R. R. Hughes,	Ivor Thomas, *p.*	'79	'00	27	48	75	0	3	6	9	1	3	0	4	1	10
Blossburg, 1st,	1842	Thomas H. Williams,				6	20	26	0	2	0	2	0	0	0	0	0	0
" 2d,	1886	J. G. Crawford,	William D. Ebert, *p.*	'03	'03	32	64	96	10	4	3	7	1	2	2	5	0	7
Braddock, 1st,	1888	Mrs. T. Addenbrook,	William F. Slade, *p.*	'99	'02	49	51	100	8	30	16	46	2	2	1	5	2	11
" *Slavonic*,	1896	Josef Folta,	Adolf Yukl, *p.*	'02	'02	30	27	57	33	0	0	0	1	3	29	33	0	5
Cambridge Springs,	1852																	
Carbondale,	1832	Roy Lever,				16	35	51	0	7	9	16	0	2	0	2	0	0
Catasauqua,	1882	Richard M. Thomas,	William C. Davis, *p.*	'97	'00	11	39	50	2	1	0	1	0	0	0	0	0	3
Centreville,	1859	Wallace L. Dowler,	Charles W. Grupe, *p.*	'91	'99	36	47	83	12	2	0	2	2	4	0	6	2	4
Chandler's Valley, *Swedish*,	'83	Victor Ramberg,	Andrew G. Nelson, *p.*	'76	'03	23	25	48	2	6	0	6	0	0	0	0	0	2
Cherry Flats, Charlestown,	'40	Thos. J. Evans,				18	27	45	6	18	0	18	2	0	1	3	0	4
Coaldale, 1st,	1865	William Jones,	R. Calvin Williams, *p.*		'03	18	40	58	0	3	2	5	1	1	19	21	0	3
" 2d,	1894	Thos. W. Griffith,	Wm. J. Richards, *p.*	'96	'03	19	27	46	3	3	0	3	1	2	1	4	0	11
Conneaut, Center Road,	1873	Chas. B. Cory,	Horace Palmer, *p.*	'94	'02	15	20	35	1	0	2	2	0	1	0	1	0	0
Corry,	1875	Dea. David Barlow,	John G. Evans, *p.*	'75	'03	21	60	81	16	2	5	7	1	4	11	16	0	3
Danville,	1855																	
Delta,	1855		Hugh W. Jones, *p.*	'94	'01	26	29	55	0	0	2	2	1	3	0	4	0	3
Duquesne, *Slavonic*,	1901	John Jamarik,	Andrew Gavlik, *p.*	'01	'01	31	20	51	5	11	1	12	0	0	3	3	0	7
Ebensburg, 1st,	1797	Chalmers T. Roberts,	J. Twyson Jones, *p.*	'84	'98	108	175	283	20	15	6	21	1	2	0	3	4	0
" North,	1830	Abner Francis,				15	20	35	0	0	3	3	1	0	0	1	0	0
" South,	1867	I. J. Hughes,	James Jenkins, *p.*	'92	'03	37	29	66	12	0	0	0	0	3	0	3	0	0
Edwardsdale, *Welsh*,	1868	Dea. Wm. L. Roberts,	Thomas C. Edwards, *p.*	'71	'78	189	297	486	0	18	7	25	6	1	12	19	0	34
" Bethesda,	1886	Dea. John Bunny,				55	140	195	3	10	4	14	1	3	0	4	2	6
Forest City,	1889																	
Glen Lyon,	1887	Dea. John J. Thomas,	Roderick Davies, *p.*	'97	'00	13	21	34	0	2	2	4	0	0	0	0	0	6
Glenolden,	1903	Harry V. Strickland,	George R. Lockwood, *p.*	'01	'03	19	38	57	0	18	39	57	0	0	0	0	2	2
Guy's Mills, Randolph,	1825	Miss G. A. Wood,				47	65	112	8	0	3	3	2	13	3	18	0	0
Harford,	1800	Fred. B. Wilmarth,				43	119	162	0	3	0	3	3	2	0	5	2	0
Homestead,	1888																	
Horatio,	1889																	
Jermyn,	1870	John W. Jones,																
Johnstown,	1854	Robert R. Thomas,	Howell Davies, *p.*	'89	'01	40	56	96	0	3	6	9	3	2	0	5	0	0
Kane,	1887	Norman D. Howells,				56	96	152	10	3	2	5	2	4	0	6	0	3
Lander,	1830	Dr. H. H. Cowles,	Ernest P. Knight, *p.*	'91	'02	24	22	46	13	0	0	0	3	2	0	5	0	0

CHURCHES.	SUNDAY SCHOOL.				Y.P.S.	BENEVOLENCE.									Legacies.	Home Exp.
Place.	Superintendent.	Mem.	Av.	Fam.	Members.	Foreign.	Ed'n.	Ch. B'd'g.	Home M.	A. M. A.	S. S.	Min. Aid.	Other.	TOTAL.		
Lansford, *Welsh*,	John Y. Jones,					6	0	0	0	0	6	0	0	12	0	700
Lansford, Eng.,																
Le Raysville,	Howell Powell,	60	38		20	33	0	21	0	10	0	2	0	66	0	1,058
Lindsay,	J. M. Williams,	25	15		0	0	0	0	0	0	0	0	0	0	0	65
McKeesport, 1st,	Wm. G. Davis,	202	150	200	115	80	2	12	5	10	0	5	71	185	0	2,963
Mahanoy City,																
Meadville,	Col. Lewis Walker,	232	142	150	35	25	5	5	37	10	30	0	13	125	0	2,700
Miners Mills,	Morgan J. Pierce,	170	107	77	40	10	0	16	0	0	0	0	7	33	0	1,453
Minersville,	Thomas R. Richards,	150	100	95	50	2	0	0	5	0	3	0	5	15	0	573
Monterey, Char.,	Lewis Pettenger,	50	35	30	25	0	0	0	0	5	0	0	0	5	0	550
Mount Carmel,	Victor P. Thompson,	175	93	100	40	0	0	100	0	0	0	0	0	100	0	
Nanticoke, Mor.,	Miss Catherine Arnott,	160	110	84	60	0	0	0	0	0	0	0	0	0	0	1,000
" Bethel,	W. L. Evans,	220	150	70	60	0	0	0	10	0	0	0	0	10	0	1,100
Neath,	Samuel Davies,	100	59	45	20	0	0	6	4	4	0	0	8	22	0	500
New Castle,	John M. Price,	220	195			0	0	34	0	0	0	0	0	34	0	3,690
Olyphant,																
Parsons,																
Philadelphia, C.,	Wm. H. Wanamaker,	250	130	0	45	1,747	54	455	475	365	103	182	30	3,411	0	7,300
" Germant'n,	James A. Longstreet,	394	211	200	120	193	4	5	111	7	0	38	826	1,184	0	4,182
" Park,	W. K. Patton,	300	200	150	30	0	0	0	33	0	0	0	30	63	0	7,000
" Kensington.																
" Snyder av.,	Dea. Jas. W. Turner,	640	390		270	10	10	10	10	10	10	10	150	220	0	7,822
" Pilgrim,	Wm. P. Zimmerman,	300	190		65	2	2	2	0	2	2	2	12	24	0	2,100
" Bethany,																
Pittsburg, 1st,																
" *Welsh*,	Thomas L. Owens,	125	85	61	30	9	2	0	5	4	3	2	34	59	0	
" *Swed.*,						0	0	0	19	0	0	0	0	19	0	
" Puritan,	Rev. George Marsh,	150	93	120	35	0	0	254	18	0	5	0	80	357	0	2,800
Pittston,	W. B. Evans,	142	90	62	0	20	0	10	20	0	0	0	0	50	0	1,671
" West,	S. S. Marsh,	175	85	75	0	5	0	0	0	0	0	0	0	5	0	861
Plymouth, *W.*	Gwilym C. Lewis,	235	152	65	68	15	0	5	0	0	5	5	20	50	0	2,107
" Pilgrim,	David D. Davies,	225	150	80	45	0	0	5	0	0	3	0	5	13	0	2,279
" Elm,	Fred. H. Payne,	200	162	75	45	3	0	2	10	0	5	0	10	30	0	1,000
Potterville,																
Pottsville,																
Rendham,																
Renovo, *Swed.*,	P. J. Anderson,	40	31	15	0	0	0	0	0	0	0	0	0	0	0	200
Riceville,	Rev. C. W. Grupe,	25	18		15	4	0	3	5	0	2	0	0	14	0	250
Ridgway, 1st,	H. A. Otterson,	218	150	200	105	162	52	46	45	43	86	38	72	544	0	2,417
" *Swed.*																

CHURCHES.		CLERKS.	MINISTERS.			MEMBERS.				ADMITTED.			REMOVED.				BAPT.	
City or Town.	Org.	Name.	Name.	Ord.	C'd.	Ma.	Fe.	To.	Ab.	C.	L.	To.	Di.	L.	Dc.	To.	Ad.	Inf.
Lansford, *Welsh*,	1850	Henry Jones,	Fred Teilo Evans, *p.*	'67	'92	20	50	70	0	2	1	3	4	1	0	5	0	13
Lansford, English,	1881		Evor Evans, *p.*	'95	'01													
Le Raysville,	1803	Mrs. H. C. Lyon,	Magee Pratt, *p.*		'02	18	42	60	0	0	0	0	2	3	0	5	0	9
Lindsay,	1892	J. M. Williams,				7	20	27	4	0	0	0	1	4	0	5	0	0
McKeesport, 1st,	1899	Wm. H. Ward,	Howard Eckel, *p.*	'03	'02	58	82	140	2	21	2	23	7	0	39	46	0	5
Mahanoy City,	1865	Thos. G. Thomas,	Peter Roberts, *p.*	'86	'01	80	53	133	0	0	0	0	0	0	0	0	0	0
Meadville,	1881	Dea. Dudley S. Cutler,	Charles D. Crawford, *p.*	'93	'03	101	239	340	54	15	8	23	6	5	16	27	5	0
Miners Mills,	1869	John E. Jones,	Theophilus Davies, *p.*	'81	'83	44	87	131	0	10	5	15	3	9	16	28	0	12
Minersville,	1832	Wm. L. Evans,				16	58	74	4	2	1	3	1	2	16	19	0	0
Monterey, Charmian,	1892	Mrs. Annie Williard,				15	25	40	5	0	0	0	0	2	21	23	0	0
Mount Carmel,	1870	Samuel Williams,	William Williams, *p.*	'90	'03	26	79	105	0	1	0	1	0	1	31	32	0	0
Nanticoke, Moriah,	1887	Dea. John E. Lovett,				55	68	123	0	11	5	16	3	7	2	12	1	7
" Bethel,	1888	Wm. T. Harris,	Samuel I. Davis, *p.*	'93	'02	28	74	102	0	40	3	43	3	4	21	28	6	7
Neath,	1832	Dea. S. F. Williams,	Hugh Jones, *p.*	'96	'96	27	60	87	7	0	0	0	3	2	0	5	0	1
New Castle,	1894	Dea. John Davies,	John P. Thomas, *p.*	'87	'04	81	164	245	0	2	6	8	1	8	2	11	1	6
Olyphant,	1859	Miss Edith Evans,																
Parsons,	1871	Mrs. Daniel Yearls,					10	10										
Philadelphia, Central,	1864	Dea. John Edmands,	Charles Luther Kloss *p.*	'85	'04	243	367	610	50	15	8	23	12	24	45	81	3	7
" Germantown,	1888	Dea. John W. Brooks,	Charles Flint Allen, *p.*	'90	'03	115	203	318	8	16	13	29	6	0	0	6	3	9
" Park,	1893	Charles A. Carey,	Clinton B. Adams, *p. c.*	'96	'98	92	130	222	6	21	14	35	0	2	0	2	3	5
" Kensington,	1895		Niels N. Bormose, *p. c.*	'91	'94													
" Snyder av.,	1896	W. Walter Landis,	Franklin E. Wieder, *p. c.*	'96	'96	171	267	438	0	66	7	73	5	9	7	21	9	99
" Pilgrim,	1897	Wm. P. Zimmerman,	Harry W. Myers, jr., *p. c.*	'97	'97	52	102	154	2	1	0	1	0	1	0	1	0	25
" Bethany,	1898																	
Pittsburg, 1st,	1844		Benj. G. Newton, *p.*	'89	'99													
" *Welsh*,	1868	Henry J. Lloyd,	William Surdival, *p. c.*	'96	'98	53	91	144	2	16	4	20	1	3	10	14	0	0
" *Swedish*,	1886	Gust. W. Anderson,	August F. Tomblom, *p.*	'00	'03	33	47	80	2	17	4	21	2	0	1	3	0	6
" Puritan,	1892	Charles H. Marsh,	George Marsh, *p.*	'85	'99	56	76	132	15	15	7	22	2	2	16	20	5	20
Pittston,	1858	W. B. Evans,	J. Vinton Stephens, *p.*	'84	'03	31	79	110	0	17	8	25	4	5	0	9	0	0
" West,	1883	Marshall Detrick,				53	96	149	0	2	0	2	0	7	0	7	0	2
Plymouth, *Welsh*,	1864	Wm. T. Jones,	Henry R. Hughes, *p.*	'94	'01	95	150	245	5	5	6	11	4	6	1	11	0	4
" Pilgrim,	1884	Jas. Jenkins,	James A. Jones, *p.*	'77	'01	37	123	160	0	9	2	4	3	5	0	8	1	9
" Elm,	1891	Elmer Oliver,	James T. Matthews, *p.*	'82	'99	30	35	65	0	20	0	20	0	5	7	12	6	18
Potterville,	1851																	
Pottsville,	1845																	
Rendham,	1887		John J. Jenkins, *p.*															
Renovo, *Swedish*,	1889	Andrew Lind,	[Gust. Lind, *Lic.*]		'03	11	12	23	0	0	0	0	0	3	0	3	0	6
Riceville,	1858	Mrs. Vella M. Payne,	Charles W. Grupe, *p.*	'90	'99	5	34	39	8	2	0	2	0	0	0	0	0	3
Ridgway, 1st,	1880	L. A. Hamblen,	Perry W. Sinks, *p.*	'74	'01	107	200	307	67	13	14	27	3	6	0	9	9	7
" *Swedish*,	1884		A. J. Freelund, *p.*	'99	'99													

CHURCHES.	SUNDAY SCHOOL.				Y.P.S.	BENEVOLENCE.										
Place.	Superintendent.	Mem.	Av.	Fam.	Members.	Foreign.	Ed'n.	Ch. B'd'g.	Home M.	A. M. A.	S. S.	Min. Aid.	Other.	TOTAL.	Legacies.	Home Exp.
Lansford, *Welsh*,	John Y. Jones,					6	0	0	0	0	6	0	0	12	0	700
Lansford, Eng.,																
Le Raysville,	Howell Powell,	60	38		20	33	0	21	0	10	0	2	0	66	0	1,058
Lindsay,	J. M. Williams,	25	15		0	0	0	0	0	0	0	0	0	0	0	65
McKeesport, 1st,	Wm. G. Davis,	202	150	200	115	80	2	12	5	10	0	5	71	185	0	2,963
Mahanoy City,																
Meadville,	Col. Lewis Walker,	232	142	150	35	25	5	5	37	10	30	0	13	125	0	2,700
Miners Mills,	Morgan J. Pierce,	170	107	77	40	10	0	16	0	0	0	0	7	33	0	1,453
Minersville,	Thomas R. Richards,	150	100	95	50	2	0	0	5	0	3	0	5	15	0	573
Monterey, Char.,	Lewis Pettenger,	50	35	30	25	0	0	0	0	5	0	0	0	5	0	550
Mount Carmel,	Victor P. Thompson,	175	93	100	40	0	0	100	0	0	0	0	0	100	0	
Nanticoke, Mor.,	Miss Catherine Arnott,	160	110	84	60	0	0	0	0	0	0	0	0	0	0	1,000
" Bethel,	W. L. Evans,	220	150	70	60	0	0	0	10	0	0	0	0	10	0	1,100
Neath,	Samuel Davies,	100	59	45	20	0	0	6	4	4	0	0	8	22	0	500
New Castle,	John M. Price,	220	195			0	0	34	0	0	0	0	0	34	0	3,690
Olyphant,																
Parsons,																
Philadelphia, C.,	Wm. H. Wanamaker,	250	130	0	45	1,747	54	455	475	365	103	182	30	3,411	0	7,300
" Germant'n,	James A. Longstreet,	394	211	200	120	193	4	5	111	7	0	38	826	1,184	0	4,182
" Park,	W. K. Patton,	300	200	150	30	0	0	0	33	0	0	0	30	63	0	7,000
" Kensington.																
" Snyder av.,	Dea. Jas. W. Turner,	640	390		270	10	10	10	10	10	10	10	150	220	0	7,822
" Pilgrim,	Wm. P. Zimmerman,	300	190		65	2	2	2	0	2	2	2	12	24	0	2,100
" Bethany,																
Pittsburg, 1st,																
" *Welsh*,	Thomas L. Owens,	125	85	61	30	9	2	0	5	4	3	2	34	59	0	
" *Swed.*,						0	0	0	19	0	0	0	0	19	0	
" Puritan,	Rev. George Marsh,	150	93	120	35	0	0	254	18	0	5	0	80	357	0	2,800
Pittston,	W. B. Evans,	142	90	62	0	20	0	10	20	0	0	0	0	50	0	1,671
" West,	S. S. Marsh,	175	85	75	0	5	0	0	0	0	0	0	0	5	0	861
Plymouth, *W.*	Gwilym C. Lewis,	235	152	65	68	15	0	5	0	0	5	5	20	50	0	2,107
" Pilgrim,	David D. Davies,	225	150	80	45	0	0	5	0	0	3	0	5	13	0	2,279
" Elm,	Fred. H. Payne,	200	162	75	45	3	0	2	10	0	5	0	10	30	0	1,000
Potterville,																
Pottsville,																
Rendham,																
Renovo, *Swed.*,	P. J. Anderson,	40	31	15	0	0	0	0	0	0	0	0	0	0	0	200
Riceville,	Rev. C. W. Grupe,	25	18		15	4	0	3	5	0	2	0	0	14	0	250
Ridgway, 1st,	H. A. Otterson,	218	150	200	105	162	52	46	45	43	86	38	72	544	0	2,417
" *Swed.*																

CHURCHES.		CLERKS.	MINISTERS.			MEMBERS.				ADMITTED.			REMOVED.				BAPT.	
City or Town.	Org.	Name.	Name.	Ord.	C'd.	Ma.	Fe.	To.	Ab.	C.	L.	To.	Di.	L.	Dc.	To.	Ad.	Inf.
Rochester,	1892	A. W. Whisler,	Joseph H. Bausman, *p. c.*	'83	'94	60	125	185	8	5	4	9	2	13	0	15	3	6
Scranton, Providence,	1855	Robt R. Williams,	Rees S. Jones, *p.*	'68	'72	112	156	268	6	20	5	25	7	3	4	14	0	10
" 1st, *Welsh*,	1856	John R. Jones,	David Jones, *p. c.*	'83	'90	95	213	308	0	20	10	30	5	4	6	15	3	17
" Plymouth,	1882	Miss Lizzie A. Evans,	Thos. A. Humphreys, *p.*	'81	'02	123	286	409	0	60	12	72	3	9	0	12	20	7
" Tabernacle,	1886	Dea. Evan G. Reese,	David P. Jones, *p. c.*	'82	'87	78	136	214	0	7	7	14	6	2	0	8	0	18
" Puritan,	1894	R. J. Richards.	Rees J. Rees, *p. c.*	'92	'99	82	147	229	20	20	5	25	1	3	0	4	5	12
Shamokin,	1864	David I. Davies,				10	42	52	1	0	2	2	4	1	6	11	0	3
Sharon,	1854	John J. Thomas,				18	49	67	1	1	3	4	0	2	14	16	0	0
" South,	1902	Maurice Lloyd,	Owen Thomas, *p.*	'95	'04	18	22	40	0	5	7	12	0	6	1	7	0	0
Shenandoah,	1863	William Rowlands,				17	25	42	0	0	0	0	2	7	0	9	1	3
Smithfield, East,	1801	Miss Susan R. Peck,	George N. Macdonald, *p.*	'90	'03	33	75	108	25	0	0	0	1	1	0	2	0	2
Slatington,	1858	Richard O. Roberts,	James Williams, *p.*	'97	'01	44	80	124	0	4	7	11	4	0	0	4	0	2
Spartansburg,	1875	Mrs. Charles Major,				2	1	3	1									
Spring Brook,	1869	Dea. Wm. W. Jones,				10	17	27	7	0	0	0	1	0	0	1	0	0
Spring Creek, West,	1847	Mrs. A. J. Deming,				2	14	16	4	0	0	0	0	0	0	0	0	0
"	1882	Mrs. Adda Donaldson,	George W. Moore, *p.*	'89	'02	8	20	28	5	2	0	2	0	0	2	2	0	1
Stockdale, *Slav.*,	1900	Paul Truvosky,	Joseph Donat, *p.*	'01	'00	17	15	32	12	5	1	6	0	6	0	6	1	4
Susquehanna,	1900	Wm. McCannon,	Wilbur F. Stowe, *p.*	'89	'02	52	104	156	23	1	11	12	0	0	0	0	0	2
Taylor,	1872	John J. Williams,				24	50	74	15	4	0	4	0	2	12	14	0	1
" Feltsville,	1894	J. J. Francis,	[Richard Butland, *Lic.*]		'97	12	20	32	0	1	0	1	1	4	0	5	0	0
Titusville, *Swed.*,	1893	Lars A. Nelson,	John E. V. Johnson, *p.*	'00	'01	17	24	41	3	2	0	2	0	0	1	1	0	2
Wanamie,	1868	Mrs. John Morris,	Roderick Davies, *p.*	'97	'00	4	11	15	0	3	0	3	0	2	0	2	5	4
Warrior Run, Peeley,	1888																	
Warren, West,	1884																	
" Bethlehem, *Swed.*,	1890	Frank Hagburg,	Frank Nelson, *p.*	'89	'99	45	69	114	4	26	0	26	1	5	2	8	1	7
Welsh Hill,	1834	Miss Mary E. Richards,	Robert N. Harris, *p.*	'94	'01	40	62	102	8	4	0	4	5	6	1	12	1	2
Wheatland,	1872	Isaac Thomas,	Thomas M. Griffith, *p.*	'74	'82	11	15	26	0	0	1	1	0	0	0	0	0	0
Wilkes Barre, 1st, *Welsh*,	1869		William J. Richards, *p.*	'67	'97	45	70	115										
" 2d, *Welsh*,	1883	John R. Davies,	William J. Richards, *p.*	'67	'97	30	60	90										
" Puritan,	1885	John Samuel,	Ebenezer J. Morris, *p. c.*	'85	'89					11	7	18	1	5	0	6	9	15
Williamsport,	1903	Dea. C. W. Huntington	D. Emory Bertner, *p,*	'90	'04	52	71	123	4	6	120	126	0	3	0	3	1	10
Williamstown,	1889																	
Wind Gap,	1891	Wm. T. Peters,	Ivor Thomas, *p.*	'79	'01	20	24	44	0	0	2	2	1	2	2	5	0	0

NAME OF STATE ORGANIZATION: PENNSYLVANIA STATE ASSOCIATION.

NAMES OF CHURCHES ADDED: Chandler's Valley, *Swed.*; Glenolden; South Sharon; Stockdole, *Slav.*; Williamsport.

NAMES OF CHURCHES CHANGED: Cherry Flats, Charlestown; Guy's Mills; Randolph; Miner's Mills, B. Plains.

NAMES OF CHURCHES DROPPED: None.

CHURCHES: *Supplied by,* — Pastors by council, 10; pastors otherwise, 64; licentiates, 2; supplies, 0; vacant, 37. Total, 113.

MINISTERS: Pastors by council, 10; pastors otherwise, 59; supplying churches, 0. Total, 69. Without charge, 47. Total number of ministers, 116.

FAMILIES: 5,715.

SUNDAY SCHOOLS: Members, 13,631; average attendance, 8,597.

PORTO RICO. — See pages 422, 423.

CHURCHES.	SUNDAY SCHOOL.				Y.P.S.	BENEVOLENCE.									Legacies.	Home Exp.
Place.	Superintendent.	Mem.	Av.	Fam.	Members.	Foreign.	Ed'n.	Ch. B'd'g.	Home M.	A. M. A.	S. S.	Min. Aid.	Other.	TOTAL.		
Rochester,	Howard Bliss,	190	60	150	50	0	0	0	0	0	13	0	0	13	0	850
Scranton, Prov.,	Miss H. M. Williams,	400	275	145	60	20	4	4	20	4	0	0	7	59	0	3,488
" 1st, *Welsh*,	John B. Davies,	250	175	150	100	5	0	5	5	5	0	0	10	30	0	2 026
" Plym.,	Elias E. Evans,	600	453			45	0	15	15	21	26	2	25	149		3,774
" Tabernacle,	Jacob Jenkins,	225	146	300	77	0	0	0	0	0	0	0	0	0	0	2,330
" Puritan,	Henry Davies,	212	150	175	40	5	0	13	20	5	0	2	26	71	0	1,500
Shamokin,	David J. Davies,	110	83	40	0	0	0	0	0	0	0	0	0	0	0	773
Sharon,	John J. Thomas,	50	30	60	0	9	0	0	7	0	12	0	0	28	0	796
" South.	Joseph Llewellyn,	142	110	130	64	0	0	0	0	0	0	2	0	2	0	584
Shenandoah,	J. J. Phillips,	62	40	26	0	0	0	0	10	0	0	0	0	10	0	512
Smithfield, East,	Frank H. Scott,	80	35	47	22	50	0	0	13	0	0	0	8	71	0	366
Slatington,	Richard O. Roberts,	125	100	71	0	8	0	0	0	0	0	0	0	0	0	
Spartansburg,	[No school.]															
Spring Brook,	Wm. J. Jones,	50	35	12	0	0	0	8	0	0	0	0	10	18	0	105
Spring Creek,	[No school.]					0	0	5	0	0	0	2	0	7	0	
"	H. J. Spencer,	60	40	25	0	5	0	5	14	0	0	2	0	26	0	348
Stockdale,	Andrew Chop,	40			45	0	0	0	15	0	0	0	0	15	0	95
Susquehanna,	Rev. W. F. Stowe,	123	67	80	0	6	0	6	7	4	0	0	3	26	0	
Taylor,	Mrs. M. M. Williams,	68	50	45	26	0	0	0	0	0	0	0	0	0	0	525
" Feltsville,	J. H. Prestwood,	85	65	25	37	0	0	0	0	0	0	0	0	0	0	243
Titusville, *Swed.*,	Rev. John E. V. Johnson,	35	30	23	0	0	0	5	5	0	0	0	9	19	0	405
Wanamie,	Benjamin Hall,	32	18													
Warrior Run,																
Warren, West,																
" Beth'm, *Sw.*,	Emil Peterson,	59	45	65	63	47	0	8	14	0	5	0	118	192	0	1,672
Welsh Hill,	Mrs. Marietta C. Watkins,	60	40	70	20	8	0	5	10	0	3	0	16	42	0	1,850
Wheatland,	John Thomas,	50	35	20	0	4	0	0	0	0	0	0	4	8	0	
Wilkes B'e, 1st, *W*						0	0	0	0	0	0	0	0	0	0	
" 2d, *W.*,																
" Puritan,	James G. Jones,	220			85	34	0	0	16	0	11	0	4	65	0	2,703
Williamsport,	Dea. John E. Dayton,	75	60	58	0	0	0	0	0	0	0	0	4	4	0	2,500
Williamstown,																
Wind Gap,	Thos. J. Peters, jr.,	45	30	15	20	0	0	0	0	0	0	0	0	0	0	192

YOUNG PEOPLE'S SOCIETIES: Societies, 60; members, 3,061.

MEMBERSHIP: No. of males, 4,478; No. of females, 7,643. Total, 12,121. Absent, 600. *Additions*, — on confession, 721; by letter, 452, Total, 1,173. *Removals*, — death, 168; dismission, 284; revision, 424. Total, 876.

BAPTISMS: Adults, 118; infants, 543.

CONTRIBUTIONS: No. of churches contributing, 71. Foreign Missions, $2,850; Education, $173; Church Building, $1,224; Home Missions, $1,398; American Missionary Association, $661; Sunday Schools, $454; Ministerial Aid, $340; Other, $1,880. Total, $8,980. Legacies, 0.

HOME EXPENSES: No. of churches reporting, 76; amount, $111,255.

GAINS: Churches, 5.

LOSS: Church members, 98; Sunday School members, 656; Benevolence, $952; Home Expense, $3,037.

CHURCHES.		CLERKS.	MINISTERS.			MEMBERS.				ADMITTED.			REMOVED.				BAPT.	
City or Town.	Org.	Name.	Name.	Ord.	C'd.	Ma.	Fe.	To.	Ab.	C.	L.	To.	Di.	L.	Dc.	To.	Ad.	Inf.
Auburn, *Swedish*,	1895	Frits Bentsan,	August L. Wadensten, *p.*	'94	'97	38	35	73		2	0	2	0	11	1	12	0	7
Barrington,	1664	Miss Harriet A. Rea,	Martin L. Williston, *p. c.*	'70	'99	49	102	151	36	6	2	8	2	2	0	4	5	6
Bristol,	1687	Stephen W. Church,	T. Newton Owen, *p. c.*	'97	'98	121	258	379	63	9	5	14	1	2	0	3	4	3
Central Falls,	1845	Vernum L. Miner,	James H. Lyon, *p. c.*	'63	'67	98	192	290	24	5	6	11	0	6	0	6	0	3
Chepachet,	1846	Mrs. G. A. Harris,	Edward N. Billings, *p.*	'96	'02	23	59	82	12	1	3	4	1	2	0	3	1	0
Cranston, Howard,	1873	William O. Towne,	Richard K. Wickett, *p.*	'77	'92	26	40	66	14					3		3		2
Crompton,	1890	Miss C.B. Hackansan,	[Gustaf U. Tegnell, *Lic.*]		'03	40	49	89		4		4	1	4	2	7	0	10
Edgewood,	1894	Dea. M. W. Basford,	Albert S. Hawkes, *p.*	'00	'00	17	42	59	6	1	11	12	2	2	0	4	1	0
East Greenwich, *Swed.*,	1894	Frank Johnson,	Anders O. Peterson, *p.*	'95	'03	20	32	52	6	0	2	2	0	3	0	3	0	9
East Providence, Newman,	1643	George H. Carpenter,	Leonard Z. Ferris, *p.*	'65	'88	63	131	194	34	0	4	4	3	4	0	7	0	7
" Riverside,	1881	William W. Munroe,	Thomas F. Norris, *p. c.*	'79	'99	35	74	109	8	3	1	4	2	0	0	2	0	0
" United,	1889	James S. Moore, M.D.	Charles E. Gordon, *p.*	'76	'02	36	62	98	15	10	9	19	0	0	0	0	7	0
Kingston,	1695	Bernon E. Helme,	Malcolm Dana, *p. c.*	'01	'01	28	57	85	25	3	5	8	0	1	0	1	3	1
Little Compton, United,	1704	J. Webster Coombs,	Wilson R. Buxton, *p.*	'94	'00	24	54	78	22	1	0	1	4	0	4	8		
Meshanticut Park,	1901	William Rogers,				3	9	12	2	0	0	0	0	2	1	3	0	1
Newport, United,	1833	Dea. A. R. Manchester,	T. Calvin McClelland, *p. c.*	'92	'97	98	211	309	25	3	5	8	1	2	0	3	1	3
" Union,	1859	William T. Berry,	Byron Gunner, *p. c.*	'84	'98	38	81	119		2	0	2	1	0	0	1	0	5
Pawtucket, 1st,	1829	Dea. Wm. W. Curtis,	Frank J. Goodwin, *p. c.*	'88	'99	121	266	387	57	5	5	10	2	7	1	10	3	5
" Park Place,	1882	Miss A. Cook, Asst.	Joseph J. Woolley, *p. c.*	'60	'82	166	462	628	121	6	3	9	8	3		11	3	18
" Weeden st.,	1892	Louis A. Gregory,	Frank J. Nash, *p.*	'94	'00	82	216	298	69	13	5	18	5	2	0	7	1	11
" *Swedish*,	1892	Emanuel Johnson,	Jonas Anderson, *p.*	'97	'02	30	40	70	6	10	0	10	0	1	9	10	0	6
Peacedale,	1857	John R. Carpenter,	J. Warner Fobes, *p. c.*	'83	'89	77	151	228	40	5	2	7	8	2	0	10	2	1
Providence, Beneficent,	1743	Royal H. Gladding,	Asbury E. Krom, *p. c.**	'98	'01	216	452	668		12	6	18	11	18	0	29	6	2
" Free Evang'l,	1843	Elisha P. Durfee,	J. Herbert Yeoman, *p.*	'77	'02	52	277	329	67	2	2	4	3	9	0	12	2	13
" Central,	1852	Dea. Jas. C. Kimball,	E. F. Sanderson, *p. c.*†	'99	'03	256	513	769	128	20	6	26	14	11	0	25	16	8
" North,	1865	Albert S. Eastwood,				112	191	303		3	4	7	4	10	0	14	1	
" Pilgrim,	1869	C. Edward Blake,	Frederick B. Pullan, *p. c.*	'76	'95	132	306	438	64	11	19	30	5	9	0	14	5	9
" Union,	1871	Leonard H. Campbell,	Wallace Nutting, *p. c.*	'89	'95	322	668	990	116	21	20	41	11	35	23	69	16	15
" Plymouth,	1878	Frank R. La Bree,	Archibald McCord, *p. c.*	'83	'02	160	358	518	77	22	13	35	2	8	1	11	6	7
" Academy av.,	1885	Clinton B. Allardice,	James Greer, *p. c.*	'97	'99	51	101	152	10	5	0	5	1	9	0	10	3	1
" Free, *Swed.*,	1888	John Nelson,	J. E. Bjorklund, *p.*	'89	'02	93	169	262	22	19	4	23	0	18	3	21	0	16
" Elmwood Temple,	1895	Herbert C. Lloyd,	E. Tallmadge Root, *p. c.*‡	'91	'96	63	159	222	12	13	4	17	2	11	1	14	5	3
" Highland,	1895	Mrs. A. F. Paine,	Leverett S. Woodworth, *p.*	'74	'90	35	87	122	0	9	1	10	0	3	0	3	3	1
Riverpoint,	1849	Dea. Thos. M. Holden,	John M. Deans, *p. c.*	'96	'99	72	115	187	48	9	4	13	4	3	0	7	0	0
Saylesville, Memorial,	1880	William R. Fessenden,				35	72	107	0	0	0	0	0	5	0	5		
Seekonk, Mass., Union,	1888	Mrs. James Knapp,				14	16	30	8	0	0	0	0	0	0	0	0	0
Slatersville,	1816	Dea. George E. Tabor,	Albert Donnell, *p.*	'83	'97	15	74	89	45	1		1	3	2	0	5	0	1
Thornton,	1889	Miss May Westcott,				16	53	69	21	0	0	0	0	1	0	1	0	0
Tiverton,	1746	Dea. Henry F. King,	Charles O. Parker, *p.*	'92	'98	18	50	68	10	0	0	0	2	1	0	3	0	0

* James G. Vose, *p. em.*, '57, '66. † Fred B. Hill, Assistant Pastor, '03, '03. ‡ George F. Abel, assistant pastor, '08, '03.

SUNDAY SCHOOLS AND BENEVOLENCE.

CHURCHES.	SUNDAY SCHOOL.				Y.P.S.	BENEVOLENCE.									Legacies.	Home Exp.
Place.	Superintendent.	Mem.	Av.	Fam.	Members.	Foreign.	Ed'n.	Ch. B'd'g.	Home M.	A. M. A.	S. S.	Min. Aid.	Other.	TOTAL.		
Auburn, *Swed.*,	John Nystrom,	85	80			$	$	$	$ 5	$	$	$	$20	$25	$ 0	$650
Barrington,	Frederick P. Church,	140	70	130		175		47	50	40	25	19	20	376	0	1,631
Bristol,	Chandler H. Coggeshall,	160	115	180	75	123		46	141	34			186	530	4,416	2,500
Central Falls,	Robert Cushman,	h417	229	175		840	58	102	308	232	131	8	666	2,345	0	5,565
Chepachet,	Stephen C. Irons,	75	40		34	57	22	13	31	19			21	163	0	752
Cranston, How'd,	Dea. John B. F. King,	91	45	37	60	10			11					21	0	1,017
Crompton,	Charles Anderson,	59	55	23	26			9	2					11	0	996
Edgewood,	John C. Davis,	h159	76	200	46	7			12	6	4			29	0	2,002
E. Greenwich, *S.*,	Frank Johnson,	h40	35	26	10	57			5					62	0	764
E. Providence, N.	George H. Carpenter,	h168	83	125		152	7	24	130	52	20	8	98	491	0	1,869
" Riverside,	Mrs. D. M. Adams,	h310	220	210	60	5	2	3	5	1	8	1	7	32	0	5,500
" United,	Robert E. Budlong,	110	84			10		100	35				209	354	0	2,021
Kingston,	Dea. H. J. Wells,	60	40	65	30	212	30	31	140	76	7	22	34	552	0	1,300
L. Compton, U.,	J. Webster Coombs,	75	43	88	45	32	10	7	26	13	21	8	20	137	0	1,977
Meshanticut P'k	C. D. Harp,	55	27	25							3			3	0	250
Newport, United,	Rev. T. Calvin McClelland,	150	103	360	38	747		8	1,204	49	5	6	24	2,043	0	7,262
" Union,	P. W. Townsend,	60	40												0	880
Pawtucket, 1st,	James R. MacColl,	m485	304	300	29	782	203	98	724	235	112	122	312	2,588	0	8,650
" Park Place,	Frank O. Bishop,	900	419	1000	90	284			108	33	31	20	217	693	0	6,000
" Weeden st.,	Deacon Edward S. Rogers,	373	195	200	70	13		11	19				71	114	0	1,782
" *Swedish*,	John O. Kimball,	70	70	20	25				5					5	0	650
Peacedale,	Rowland G. Hazard,	279	166		42	139		12	156	13	28		18	366	0	5,183
Providence, Ben.,	Arthur A. Fuller,	m300	182		55	423	24	67	386	76			232	1,208	0	8,197
" Free Evan.,	Walter E. Smith,	100	50	300	30	43	4	4	4	4			105	164	0	4,839
" Central,	Charles H. Philbrick,	m447	308	550	0	3,340	244	429	3,652	284			3,544	11,493	0	15,277
" North,	Lucius D. Aldrich,	h200	71		39	93				30			8	131	0	1,627
" Pilgrim,	Albert A. Arnold,	279	186	210	78	518	115	40	380	74	36	51	130	1,344	0	5,062
" Union,	Orin M. Otis,	m450	335	650	60	2,088	123	98	1,600	273	115	48	1,795	6,140	0	15,402
" Plymouth,	Frank E Farnham,	449	229	540	115	236			280	46			117	679	0	3,483
" Academy av.,	Wilfred Howarth,	196	124	230	88	22			12					34	0	1,370
" Free, *Swed.*,	Anton Dahlberg,	m274	215	70	118				3				1,089	1,092	0	2,593
" Elmw'd Tem.,	Rev. George F. Abel,	h311	160	230	71	20	9	10	124	5	10	6	102	286	0	3,714
" Highland,	Rev. L. S. Woodworth,	h215	91	120	40	30	4	2	15	6			30	87	0	1,700
Riverpoint,		210	114		60	10							32	42	0	1,938
Saylesville, Mem.	Jos. A. Milligan,	225	150	70	89	75							30	105	0	1,330
Seekonk, Ms., U.,	David S. Peck,	78	31	40	18			3			3			6	0	343
Slatersville,	Charles S. Seagrave,	120	66	77	41	26		13	26	3	5		47	120	0	1,632
Thornton,	John Tomlinson,	121	73	30	26	2					5			7	0	650
Tiverton,	Dea. P. D. Humphrey,	80		60	35	19	4	5	8	0	6	0	5	47	0	847

CHURCHES.		CLERKS.	MINISTERS.			MEMBERS.				ADMITTED.			REMOVED.				BAPT.	
City or Town.	Org.	Name.	Name.	Ord.	C'd.	Ma.	Fe.	To.	Ab.	C.	L.	To.	Di.	L.	Dc.	To.	Ad.	Inf.
Westerly, Pawcatuck,	1843	Bismarck Hoxsie,	Frank H. Decker, *p.*	'82	'97	146	257	403		5	4	9	3	5	20	28		
Wood River Junction,	1895	Richard Riley,	Theophilus H. Root, *p.*	'92	'00	11	16	27	6	2	3	5	0	0	0	0	1	0
Woonsocket, Globe,	1834	Dea. Henry L. Cooke,	James Church Alvord, *p.c.*	'88	'93	69	147	216	29	18	7	25	1	3	0	4	0	6

NAME OF STATE ORGANIZATION: RHODE ISLAND CONGREGATIONAL CONFERENCE.
NAMES OF CHURCHES ADDED: None.
NAMES OF CHURCHES CHANGED: None.
NAMES OF CHURCHES DROPPED: None.
CHURCHES: *Supplied by*, — Pastors by council, 19; pastors otherwise, 17; licentiates, 1; supplies, 0; vacant, 5. Total, 42.

MINISTERS: Pastors by council, 20; pastors otherwise, 17; assistants, 2. Total, 39. Without charge, 10. Total number of ministers, 49.
FAMILIES: 6,858.
SUNDAY SCHOOLS: Members, 8,882; average attendance, 5,068.
YOUNG PEOPLE'S SOCIETIES: Societies, 34; members, 1,747.
MEMBERSHIP: No. of males, 3,121; No. of females, 6,704. Total, 9,825.

SOUTH CAROLINA.

CHURCHES.		CLERKS.	MINISTERS.			MEMBERS.				ADMITTED.			REMOVED.				BAPT.	
City or Town.	Org.	Name.	Name.	Ord.	C'd.	Ma.	Fe.	To.	Ab.	C.	L.	To.	Di.	L.	Dc.	To.	Ad.	Inf.
Charleston, Circular,	1690					40	90	130										
" Plymouth,	1867	James A. Brown,				44	118	162	16	18	2	20	9	0	0	9	0	13
" Battery,	1898					37	37	74	9									
Chester, Ebenezer,	1902					7	11	18										
Columbia, Pilgrim,	1894	H. W. Porter,	H. W. Porter, *p.*	'98	'04	19	22	41	0									
Eastover, Macedonia,	1897					9	11	20										
Greenville, Grace,	1902	Mary Bouleware,	[H. S. Bouleware, *Lic.*]		'02	18	13	31	0	3	6	9	4	0	0	4	2	1
Horrell, Cedar Creek,	1894	Jack Howell,	Edward Howell, *p.*	'67	'94	12	13	25	0	4	0	4	1	0	2	3	0	4
Lykesland, Veigle Ch'pel,	1894					18	26	44	2									
Winnsboro, Plymouth,	1896	Susie B. DeWus,	S. L. Jones, *p.*	'70	'96	23	16	39	10	4	0	4	2	0	0	2	2	2
" Wateree,	1901					4	6	10	3									

NAME OF STATE ORGANIZATION: SOUTH CAROLINA CONGREGATIONAL STATE ASSOCIATION.
NAMES OF CHURCHES ADDED: None.
NAMES OF CHURCHES CHANGED: None.
NAMES OF CHURCHES DROPPED: None.
CHURCHES: *Supplied by*, — Pastors by council, 0; pastors otherwise, 3; licentiates, 1; supplies, 0; vacant, 7. Total, 11.

MINISTERS: Pastors by council, 0; pastors otherwise, 3; supplying churches, 0. Total, 4. Without charge, 0. Total number of ministers, 4.
FAMILIES: 249.
SUNDAY SCHOOLS: Members, 1,147; average attendance, 530.
YOUNG PEOPLE'S SOCIETIES: Societies, 4; members, 148.

CHURCHES.	SUNDAY SCHOOL.				Y.P.S.	BENEVOLENCE.									Lega-cies.	Home Exp.
Place.	Superintendent.	Mem.	Av.	Fam.	Mem-bers.	For-eign.	Ed'n.	Ch. B'd'g.	Home M.	A. M. A.	S. S.	Min. Aid.	Other.	TOTAL.		
Westerly,	Alexander Robertson,	200		200	50	109			161	53			204	527	0	2,600
Wood River J.,	Calvin Burdick,	36	14	67	12	3				3			10	16	0	350
Woonsocket,	Henry M. Green,	270	130	250	52	109		17	92	28	17		18,044	18,307		2,000

Absent, 1,246. *Additions*, — on confession, 261; by letter, 165. Total, 426. *Removals*, — death, 107; dismission, 220; revision, 66. Total, 393.

BAPTISMS: Adults, 95; infants, 180.

CONTRIBUTIONS: No. of churches contributing, 41; Foreign Missions, $10,811; Education, $859; Church Building, $1,199; Home Missions, $9,860; American Missionary Association, $1,688; Sunday Schools, $592; Ministerial Aid, $319; Other, $27,447. Total, $52,775. Legacies, $4,416.

HOME EXPENSES: No. of churches reporting, 42; amount, $134,155.

GAINS: Churches, 0; members, 83; Sunday School, members, 242; Benevolence, $12,337; Home Expense, $7,707.

Loss: None.

SOUTH CAROLINA. — SUNDAY SCHOOLS AND BENEVOLENCE.

CHURCHES.	SUNDAY SCHOOL.				Y.P.S.	BENEVOLENCE.									Lega-cies.	Home Exp.
Place.	Superintendent.	Mem.	Av.	Fam.	Mem-bers.	For-eign.	Ed'n.	Ch. B'd'g.	Home M.	A. M. A.	S. S.	Min. Aid.	Other.	TOTAL.		
Charleston, Cir.,	U. S. Phelps,	175	112	60	0	$0	$0	$0	$10	$15	$5	$0	$52	$82	$0	$475
" Plymouth,	Dr. R. J. Macbeth,	116	75	39	43											
" Battery,		325	76	42	60											
Chester, Eben'r,	Mrs. H. S. Roseboro,	30	10	13	0											
Columbia, Pilg'm	Mrs. Julia Simpson,	190	44	38	0											
Eastover, Mace'an	Lorenzo D. Bowman,	102	54	15	0											
Greenville, Grace	Miss Agnes Trapp,	114	56	8	35	0	0	0	0	3	0	0	10	13	0	176
Horrell, Cedar C.,	Edward Howell, jr.,	13	10	11	10	0	0	0	0	0	0	1	0	1	0	40
Lykesland, V. C.,	Peter Peters,	12	10	11	0											
Winnsboro,	S. L. Jones,	60	25	7	0	1	0	1	0	6	1	1	2	12	0	150
" Wateree,	Miss Alice McGriff,	10	8	5	0											

MEMBERSHIP: No. of males, 231; No. of females, 363. Total, 594. Absent, 40. *Additions*, — on confession, 29; by letter, 8. Total, 37. *Removals*, — death, 16; dismission, 0; revision, 2. Total, 18.

BAPTISMS: adults, 4; infants, 20.

CONTRIBUTIONS: No. of churches contributing, 4. Foreign Missions, 1; Education, $0; Church Building, $1; Home Missions, $10; American Missionary Association, $24; Sunday Schools, $6; Ministerial Aid, 2; Other, $64. Total, $108. Legacies, 0.

HOME EXPENSES: No. of churches reporting, 4; amount, $841.

GAINS: Church members, 1. Sunday School members, 108.

LOSS: Benevolence, $74; Home Expense, $2,612.

SOUTH DAKOTA.

CHURCHES.		CLERKS.	MINISTERS.			MEMBERS.				ADMITTED.			REMOVED.				BAPT.	
City or Town.	Org.	Name.	Name.	Ord.	C'd.	Ma.	Fe.	To.	Ab.	C.	L.	To.	Dl.	L.	Dc.	To.	Ad.	Inf.
Aberdeen,	1890	Miss S. E. Robinson,	Thomas J. Dent, *p. c.*	'78	'00	26	58	84	11	5	10	15	1	10	1	12	0	1
Academy,	1888	Mrs. Hattie Burton,	Lewis E. Camfield, *p. c.*	'91	'89	43	46	89	12	1	1	2	3	1	0	4	1	0
Albee,	1902	Mrs. J. E. Turbak,	A. Alex. Thom, *p.*	'01	'03	4	6	10	1	0	0	0	0	0	0	0	0	0
Alcester,	1877	E. B. Watts,	Jabez Spittell, *p.*	'00	'01	23	37	60	0	0	0	0	0	6	1	7	0	0
Andreas,	1901																	
Anina, Crow Lake,	1888	Mrs. M. H. Nelson,	[J. W. F. Davies, *Lic.*]		'03	6	6	12	0	0	0	0	0	3	0	3	0	0
Armour,	1886	Mrs. Lora S. Mead,	David E. Evans, *p.*	'84	'02	32	39	71	12	6	4	10	0	5	3	8	0	0
Ashton,	1882	Mrs. O. S. McAllister,	Charles W. Robinson, *p.*	'01	'03	5	29	34	7	0	0	0	0	3	0	3	0	0
Athol,	1881	Mrs. Emma M. Booth,	Charles W. Robinson, *p.*	'01	'03	15	22	37	6	0	0	0	1	6	0	7	0	0
Badger, Hetland,	1888	Mrs. Cordelia Crothers,	Albert D. Shockley, *p.*	'76	'99	12	18	30	0	0	3	3	0	3	0	3	0	0
Belle Fourche,	1891	Mrs. Mina Giles,	Timothy Thirloway, *p.*	'96	'00	8	30	38	10	1	8	9	1	0	0	1	1	4
Beresford,	1884	John E. Sinclair,	Henry W. Jamison, *p. c.*	'94	'94	38	60	98	13	4	8	12	0	6	0	6	2	3
Bethel, Mitchell,	1889	Miss Belle Hillman,	Mark E. Moore, *p.*	'76	'03	9	12	21	8	0	0	0	0	1	0	1	0	0
Beulah,	1897		[Guy P. Squire, *Lic.*]			9	15	24	0	0	0	0	0	0	0	0	0	0
Bonesteel,	1902	John Donaldson,	[J. Arthur Smith, *Ev. Un.*]	'99	'03	3	5	8	0	0	1	1	0	0	0	0	0	1
Bon Homme, Tabor,	1877	Miss Jessie Cooley,	George B. Hatfield, *p.*	'03	'03	9	24	33	0	0	0	0	0	0	2	2	0	0
Bowdle,	1886	Mrs. Adda Blain,	Philo Gorton, *p.*	'62	'03	6	18	24	9	1	7	8	0	4	0	4	1	0
Bryant,	1892	F. Theodore Rumann,	John M. Bates, *p.*	'90	'00	6	13	19	2	0	0	0	0	0	0	0	0	0
Burrell, Rosebud,	1891	Rev. James F. Cross,	[Frank Herman, *Lay.*]		'02	19	24	43	3	3	0	3	0	0	0	0	3	8
Canova,	1886	W. E. Leonard,	William Ellwood, *p.*	'99	'01	14	43	57	3	14	8	22	2	2	14	18	10	0
Canton,	1870	A. Brady Beck,	Geo. B. Hawkes, *p.*	'02	'02	29	50	79	15	3	6	9	0	2	1	3	2	0
Carthage,	1883	Mrs. Ellen Doty,	Micajah Doty, *p.*	'86	'02	5	7	12	2	0	2	2	0	5	3	8	0	0
Centerville,	1872	Mrs. Emma H. Austin,	George S. Evans, *p.*	'94	'01	18	25	43	3	0	0	0	2	4	3	9	0	0
Chamberlain,	1881	C. B. Taylor,	George Lindsay, *p.*	'82	'01	17	49	66	20	0	2	2	0	1	0	1	0	1
Cheyenne River, Oahe,	1892	T. L. Riggs,	[Daniel Whitethunder, *Lay.*]		'03	55	93	148	19	5	0	5	2	1	11	14	4	17
Clark,	1882	Mrs. F. G. Bohri,	William J. Oldfield, *p.*		'03	15	59	74	15	1	17	18	0	3	0	3	0	0
Clear Lake,	1902	Fred A. Decker,	Norrison E. Hannant, *p.*	'99	'03	14	28	35	3	0	7	7	1	0	0	1	0	1
Columbia,	1883	Mrs. M. Hunsberger,	Anton R. Larson, *p.*	'01	'03	16	19	35	5	0	5	5	1	2	3	6	0	0
Cresbard,	1885	Miss Letta Resigne,	[E. Lornie Smith, *Lic.*]		'03	11	10	21	3	0	0	0	0	2	0	2	0	0
Custer,	1890	Mrs. C. Wilkinson,	[Katharine W. Powell, *Lic.*]		'98	13	51	64	9	7	2	9	0	0	0	0	0	3
Deadwood,	1877	Miss Delia C. Post,	Oliver P. Avery, *p.*	'01	'01	21	64	85	15	13	9	22	4	14	0	18	7	3
De Smet,	1880	E. F. Green,	David T. Jenkins, *p.*	'84	'03	18	37	55	6	0	2	2	0	5	23	28	0	0
Dover, Canova,	1883	Mrs. Blanche Miller,				19	24	43	12	0	0	0	0	3	0	3	0	0
Drakola,	1884	R. J. Ross,	Pliny B. Fisk, *p.*	'81	'00	11	10	21	9	0	0	0	0	0	0	0	0	0
Duncan,	1893	Mrs. Ella C. Krick,	James B. Thompson, *p.*	'85	'03	8	7	15	0	0	0	0	0	0	4	4	0	0
Elk Point,	1873	Miss Alice Hoffman,	Thomas J. Woodcock, *p.*	'93	'00	7	40	47	7	2	0	2	0	4	0	4	2	0
Eureka,	1894																	
Erwin,	1886	Mrs. C. E. Boraughf,	Mrs. Abbie R. Hinckley, *p.*	'92	'03	22	36	58	25	0	0	0	0	7	1	8	0	0

SUNDAY SCHOOLS AND BENEVOLENCE.

CHURCHES.	SUNDAY SCHOOL.				Y.P.S.	BENEVOLENCE.									Legacies.	Home Exp.
Place.	Superintendent.	Mem.	Av.	Fam.	Members.	Foreign.	Ed'n.	Ch. B'd'g.	Home M.	A. M. A.	S. S.	Min. Aid.	Other.	TOTAL.		
Aberdeen,	Harry Way,	121	65	58	39	$6	$4	$3	$45	$4	$5	$3	$ 0	$70	$ 0	$4,016
Academy,	William Burr Smith,	125	80	40	56	58	380	6	49	25	8	0	27	553	0	315
Albee,	J. E. Turbak,	20	17	35	0	0	0	0	17	0	0	0	32	49	0	2,400
Alcester,	E. B. Watts,	65	45	40	35	0	0	5	5	7	0	0	4	21	0	2,400
Andreas,																
Anina,	Mrs. Jane Sedgwick,	35	28	15	0	5	0	0	0	0	0	0	0	5	0	83
Armour,	C. J. Claghm,	80	50	75	32	12	100	0	22	0	11	0	29	174	0	920
Ashton,	G. W. Rhoades,	35	15	47	0	4	0	5	5	0	0	0	0	14	0	160
Athol,	Walter M. Carpenter,	35	30	30	20	23	0	3	15	0	0	0	35	76	0	200
Badger,	Ed. Spildee, Hetland,	50	32	14	0	6	0	0	8	0	0	0	11	25	0	320
Belle Fourche,	Edward C. Currey,	71	46	40	0	10	0	10	20	0	10	0	0	50	0	596
Beresford,	John E. Sinclair,	100	50	80	30	40	20	10	25	9	5	1	40	150	0	1,500
Bethel,	Mrs. A. H. Hubbard,	30	25	10	0	0	0	2	5	0	0	0	0	7	0	200
Beulah,	Richard Jones,	60	30	25	16	0	0	0	0	0	0	0	0	0	0	0
Bonesteel,	J. Arthur Smith,	26	20	25	0	0	0	0	0	0	0	0	0	0	0	185
Bon Homme,	A. J. Abbott,	45	35	25	15	19	10	0	6	7	20	6	46	114	0	520
Bowdle,	Mrs. Lela Hudson,	40	28	40	0	3	0	5	7	0	3	0	0	18	0	660
Bryant,	Mrs. F. T. Rumann,	128	69	32	0	6	2	8	22	2	7	0	15	62	0	750
Burrell,	Frank Herman, Naper, Neb.	35	20	50	35	2	0	1	2	57	0	0	0	62	0	25
Canova,	Charles McCaffree,	67	47	100	35	20	0	3	13	4	5	0	6	51	0	886
Canton,	J. B. Gray,	125	65	90	24	37	1	7	21	5	6	0	0	77	0	1,110
Carthage,		0	0	18	0	0	0	0	6	0	0	0	13	19	0	248
Centerville,	Mrs. Frank Stover,	89	52	40	0	17	200	5	14	3	0	0	10	249	0	850
Chamberlain,	T. M. Prall,	75	50	50	0	20	16	9	25	10	5	0	15	100	0	825
Cheyenne River,	Daniel Whitethunder, Leslie,	125	50	100	0	7	0	1	2	2	0	0	196	208	0	120
Clark,	N. A. Frost,	100	84	55	15	25	0	0	39	0	12	0	13	89	0	1,052
Clear Lake,	C. W. Richardson,	57	32	70	24	0	45	50	26	0	7	0	40	168	0	4,090
Columbia,	Homer Smith,	36	21	18	26	20	6	8	17	10	5	4	6	76	0	316
Cresbard,		0	0	20	0	0	0	0	1	1	2	0	1	5	0	85
Custer,	J. Fremont Smith,	80	55	90	47	0	0	6	7	0	4	0	0	17	0	813
Deadwood,	Calvin Whiting,	h200	61	168	22	50	1	8	43	3	1	0	0	106	0	1,615
De Smet,	E. F. Green,	90	75	25	0	32	45	0	11	0	10	0	0	98	0	800
Dover,	J. T. Gurney, Spencer,	40	26	7	0	0	0	3	0	0	4	0	0	7	0	200
Drakola,	R. J. Ross,	27	12	12	0	0	0	0	1	0	0	0	0	1	0	117
Duncan,	Amos Omson,	40	28	20	0	0	0	0	2	0	0	0	0	2	0	140
Elk Point,	Miss Clara Hayes,	70	34	55	31	37	17	9	43	8	5	8	9	136	0	954
Eureka,																
Erwin,	A. R. Hollister	80	50	50	0	58	0	2	18	4	8	5	0	95	0	800

CHURCHES.		CLERKS.	MINISTERS.			MEMBERS.				ADMITTED			REMOVED.				BAPT.	
City or Town.	Org.	Name.	Name.	Ord.	C'd.	Ma.	Fe.	To.	Ab.	C.	L.	To.	Di.	L.	De.	To.	Ad.	Inf.
Estelline,	1899	Mrs. Sarah Crothers,	Thomas W. Spanswick, *p.*	'74	'03	23	41	64	1	9	5	14	0	2	2	4	8	3
Fairfax,	1902	Mrs. Sarah J. Bailey,	Orvando V. Kenaston, *p.*	'72	'02	4	9	13	0	0	0	0	0	0	0	0	0	0
" Bethlehem, *Ger.*,	1893	Peter Scholl,	Benj. R. Baumann, *p. c.*	'01	'03	29	29	58	0	0	0	0	1	7	2	10	0	8
" Hope, *German*,	1898	M. Schochenmeier,	Benj. R. Baumann, *p. c.*	'01	'03	18	18	36	0	9	0	9	0	0	0	0	0	6
Faulkton,	1884	A. W. Morse,	Payson L. Curtiss, *p.*	'00	'00	40	52	92	12	0	4	4	2	7	3	12	0	2
Firesteel, Loomis,	1883	Evan D. Watkins,	Mark E. Moore, *p.*	'76	'03	15	19	34	8	1	0	1	0	2	0	2	1	1
Fort Pierre,	1890	Mrs. A. D. Lowe,	Geo. E. Green, *p.*	'92	'03	5	22	27	1	0	0	0	0	0	2	2	0	2
Frankfort,	1883	Mrs. Myrtle Doak,	John Whalley, *p.*	'71	'03	7	18	25	2	12	2	14	0	6	16	22	11	6
Freedom, Winfred,	1890	Mahlon E. Demary,	John Alderson, *p.*	'96	'98	12	8	20	4	0	0	0	0	0	0	0	0	0
Friedens, *Ger.*,	1891	Jacob Grubele,				6	6	12										
Gann Valley,	1892	Mrs. Mary E. Farren,	Zwingle H. Smith, *p.*	'90	'03	12	23	35	7	0	0	0	0	0	5	5	0	0
Garretson,	1888	W. C. Hicks,	William M. Mair, *p.*	'96	'99	20	20	40	6	1	0	1	0	0	0	0	0	1
Geddes,	1900	Mrs. L. M. Sherman,	John J. Bayne, *p.*	'03	'03	20	31	51	7	3	7	10	0	4	0	4	3	0
Gettysburg,	1883	Mrs. O. E. Mesick,	Richard K. Chapman, *p.*	'89	'02	4	21	25	4	1	0	1	0	0	1	1	0	0
Glenview, Carthage,	1888	Ray Eller,	Micajah Doty, *p.*	'88	'88	7	10	17	1	0	0	0	0	2	1	3	0	0
Gluckstahl, Bangor,	1901	Daniel Schanzenbach,	Henry Vogler, *p.*	'84	'01	6	6	12	0	0	0	0	0	0	6	6	0	2
Gothland, Hudson,	1891	Mrs. Ida M. Gifford,	Jabez Spittell, *p.*	'00	'01	7	15	22	1	0	0	0	0	6	7	13	0	0
Grand River, Little Eagle,	'94	Rev. H. W. Wakutemani	Mary C. Collins, *p.*	'99	'85	128	126	254	10	2	0	2	2	0	0	2	2	5
Greenleaf, Ree Heights,	1885	Miss Mary Wrien,				3	3	6	0	0	0	0	0	0	0	0	0	0
Henry,	1882	G. T. Brando,				15	18	33	7	0	0	0	0	6	0	6	0	0
Hermosa,	1903		Joseph B Long, *p.*	'90	'03	2	8	10	0	0	0	0	0	0	0	0	0	0
Hetland,	1892	Miss Matie Egan,	Albert D. Shockley, *p.*	'76	'99	5	10	15	2	1	1	2	0	0	0	0	0	0
Highmore,	1883	Mrs. Abi T. Huntley,	Sandford F. Huntley, *p.*	'86	'00	17	33	50	7	0	0	0	0	4	3	7	0	1
Hoffnungsfeld,	1889																	
Hosmer,	1896																	
" Immanuel,	1890																	
" St. Matthew's, Hillsview,	1891	Adam Bieger,				8	8	16										6
Hot Springs,	1891	Miss May Rich,	Joseph B. Long, *p.*	'90	'03	11	34	45	5	7	1	8	0	1	2	3	0	5
Houghton,	1900	Wallace M. Cronyn,	Anton R. Larson, *p.*	'01	'03	6	6	12	1	0	0	0	0	14	0	14	0	0
Howard,	1881	Hans H. Lubeck,				6	10	16	1	3	2	5	1	2	10	13	0	1
Hudson,	1889	Mrs. A. E. Bradstreet,	Albert E. Bradstreet, *p.*	'88	'02	53	82	135	20	8	4	12	2	2	21	25	4	1
Huron,	1884	Mrs. Bayard E. Beach,	Hiram D. Wiard, *p.*	'78	'01	62	131	193	40	1	8	9	0	7	0	7	4	1
Ipswich,	1883	Mrs. W. F. Kirkby,	Eugene B. Tre Fethren, *p.c.*	'00	'99	28	50	78	0	9	2	11	0	3	0	3	2	16
Iroquois,	1883	Fabian L. Stratton,	Avedis M. Asadoorian, *p.*	'98	'03	6	30	36	3	1	1	2	3	4	4	11	1	5
Israels, Sutley,	1892	Andrew Decker,				14	17	31	0	4	0	4	0	3	0	3	0	2
Johannes, Java,	1896	Christian Gill,	Henry Baumann, *p.*	'92	'04	8	8	16	0	0	0	0	2	10	2	14	0	2
Johannesthal, Bowdle,	1901	John Veogele,	Henry Baumann, *p.*	'92	'04	7	6	13	0	0	0	0	0	4	0	4	0	0
Keystone,	1895	Mrs. Myra Poole,	Owen W. Roberts, *p.*	'85	'02	5	17	22	5	3	2	5	0	3	0	3	0	2
Lane,	1903	Mrs. Flor. Knieriem,	James Davis, *p.*	'74	'03	7	9	16	0	11	5	16	0	0	0	0	1	0
Lake Henry, Lake Preston,	1885	Mrs. E. E. Moats,	Pliny B. Fisk, *p.*	'81	'00	8	14	22	10	0	0	0	0	0	0	0	0	1

CHURCHES.	SUNDAY SCHOOL.				Y.P.S.	BENEVOLENCE.									Legacies.	Home Exp.
Place.	Superintendent.	Mem.	Av.	Fam.	Members.	Foreign.	Ed'n.	Ch. B'd'g.	Home M.	A. M. A.	S. S.	Min. Aid.	Other.	TOTAL.		
Estelline,	Winnefried E. Whittemore,	73	65	30	45	2	0	0	11	0	0	0	0	13	0	443
Fairfax,	[Union school,]	0	0	0	0	0	0	0	0	0	0	0	0	0	0	40
" Beth'm, *Ger.*	Jacob Bolinger.	40	35	30	0	5	0	0	10	0	0	0	15	30	0	300
" Hope, *Ger.*,	Y. Jesser,	40	30	23	0	0	0	0	0	0	0	0	0	0	0	2,275
Faulkton,	F. A. Seaman,	135	82	60	81	4	0	6	31	0	20	4	0	65	0	1,115
Firesteel,	John B. Shaw,	89	45	20	0	18	0	0	20	0	0	0	0	38	0	1,173
Fort Pierre,	C. L. Millett,	125	55	100	30	13	3	5	18	5	2	2	60	108	0	1,000
Frankfort,	Mrs. Lillia S. Whalley,	50	30	50	28	3	0	2	6	0	5	0	0	16	0	300
Freedom,		0	0	10	0	1	0	1	2	0	2	0	0	6	0	40
Friedens,																
Gann Valley,	W. J. Hughes,	32	20	80	0	5	0	0	0	0	0	0	0	5	0	383
Garretson,	F. C. Calvert,	85	49	50	0	0	0	0	4	0	5	0	2	11	0	475
Geddes,	J. A. Foerste,	60	54	45	49	10	3	0	13	0	5	0	0	31	0	589
Gettysburg,	Mrs. J. R. Hughes,	83	35	50	0	0	0	5	6	1	0	0	7	19	0	369
Glenview,	David Thomas, Fedora,	50	30	20	0	0	0	0	5	0	0	0	2	7	0	97
Glucksthal,		0	0	7	0	1	0	0	4	0	0	0	2	7	0	35
Gothland,		0	0	28	0	10	0	3	3	0	0	0	0	16	0	521
Grand River,	H. W. Wakutemani,	200	140	500	0	0	0	0	0	5	0	0	248	253	0	0
Greenleaf,		0	0	0	0	0	0	0	0	0	0	0	0	0	0	0
Henry,	M. T. Waterman,	0	0	16	0	0	0	0	0	0	0	0	0	0	0	0
Hermosa		0	0	0	0	0	0	0	0	0	0	0	0	0	0	0
Hetland,	George J. Clark,	40	26	7	28	0	0	2	0	0	0	0	0	2	0	214
Highmore,	Henry C. Harris,	m110	67	42	31	10	50	10	17	0	5	1	20	113	0	973
Hoffnungsfeld,																
Hosmer,																
" Immanuel,																
" St. Matthew's,	Philipp Ringer,	12														450
Hot Springs,	Cora S. Long,	35	20	25	0	0	0	0	3	0	9	0	0	12	0	425
Houghton,	Miss Lois Nulty,	46	15	20	0	4	0	3	3	0	0	0	0	10	0	71
Howard,		0	0	9	0	2	0	0	2	0	2	0	0	6	0	300
Hudson,	Dr. E. R. Buck,	100	65	90	0	44	25	5	18	7	11	5	0	115	0	1,200
Huron,	Bayard E. Beach,	158	87	60	0	103	2,480	35	152	10	6	4	476	3,266	0	1,725
Ipswich,	George W. Reese,	100	50	150	60	12	4	3	3	4	2	2	6	36	0	736
Iroquois,	L. S. Stratton,	100	60	40	25	10	40	3	5	4	4	0	6	71	0	686
Israels,	Frederick Wolf, Java,	29	15	14	0	0	0	8	10	0	0	0	0	18	0	82
Johannes,	Carl Schlepp,	0	0	0	0	6	20	5	10	0	0	0	0	41	0	0
Johannesthal,		0	0	0	0	0	0	0	0	0	0	0	0	0	0	0
Keystone,	Miss Rose Bower,	50	30	50	0	10	0	0	27	0	5	0	0	42	0	357
Lane,	Geo. Whitney, Alpena,	50	35	6	0	0	0	0	3	0	0	0	0	3	0	0
Lake Henry,	David Peterson,	34	20	14	0	7	0	0	6	0	4	0	5	22	0	187

CHURCHES.		CLERKS.	MINISTERS.			MEMBERS.				ADMITTED			REMOVED.				BAPT.	
City or Town.	Org.	Name.	Name.	Ord.	C'd.	Ma.	Fe.	To.	Ab.	C.	L.	To.	Di.	L.	Dc.	To.	Ad.	Inf.
Lake Preston,	1887	Miss Lizzie Werner,	Charles H. Dreisbach, *p.*	'91	'01	10	20	30	7	0	0	0	0	3	0	3	0	0
La Prairie,	1888																	
Lead,	1878	Mrs. D. F. McDonald,	Ernest M. Bartlett, *p.*	'97	'04	34	59	93	12	9	11	20	1	12	0	13	0	4
Lebanon, Gettysburg,	1888	Mrs. Agnes Russell,	Edgar P. Swartout, *p.*	'99	'01	5	13	18	2	0	0	0	0	0	1	1	0	0
Lesterville,	1892	Thomas Sills,	Albert Amundsen, *p.*	'00	'03	5	10	15	2	3	0	3	0	0	0	0	0	1
Letcher,	1902	Mrs. Marian S. Pearce,	Mark E. Moore, *p.*	'76	'03	8	26	34	7	0	3	3	0	4	0	4	0	0
Little Moreau, Oahe,	1896	Rev. T. L. Riggs,	Benjamin Zimmerman, *p.*	'02	'95	6	6	12	4	0	0	0	1	0	0	1	0	5
Logan, Springs,	1886	Ursula Penrod,	Edgar P. Swartout, *p.*	'99	'01	15	16	31	0	0	0	0	0	0	0	0	0	0
McCook,	1902	Miss Velora Griffith,				4	5	9	1	0	0	0	0	0	0	0	0	0
Mazeppa, South Shore,	1894	Dea. D. B. Southwick,	Louis W. Wiltberger, *p.*	'97	'00	7	8	15	5	0	0	0	0	1	0	1	0	0
Meckling,	1884	Mrs. Lucy R. Brink,	Anson H. Robbins, *p.*	'70	'00	22	26	48	16	0	0	0	1	0	0	1	0	2
Messiah, Little Eagle,	1899	Elias Brownman,	Mary C. Collins, *p.*	'99	'85	24	23	47	0	8	0	8	2	0	0	2	8	4
Milbank,	1881	Mrs. Helen Mesmer,	E. Fenn Lyman, *p.*	'99	'01	26	71	97	26	16	3	19	1	13	8	22	9	0
Mission Hill,	1887	G. G. Fry,	Danforth B. Nichols, *p. c.*	'50	'87	15	23	38	14	0	4	4	1	0	10	11	0	5
Mitchell,	1881	Mrs. R. E. Ruth,	A. Craig Bowdish, *p.*	'01	'04	35	75	110	15	5	12	17	1	6	0	7	1	0
Moreau River, Oahe,	1891	Rev. T. L. Riggs,	[Daniel Yarva, *Lay.*]		'03	22	35	57	11	5	0	5	0	0	0	0	4	11
Myron, Faulkton,	1885	Mrs. Helen L. Treat,	[E. Lornie Smith, *Lic.*]		'03	18	25	43	11	6	3	9	1	2	0	3	2	0
Oacoma,	1893	Mrs. A. C. Dunlop,	Richard Jones, *p.*	'85	'03	4	13	17	1	4	2	6	0	5	5	10	3	2
Oahe,	1876	Rev. T. L. Riggs,	Thomas L. Riggs, *p.*	'72	'72	6	19	25	10	0	0	0	2	2	0	4	0	4
Osceola,	1888	Dea. A. Houghton,	Avedis M. Asadoorian, *p.*	'98	'03	8	13	21	7	0	0	0	0	0	0	0	0	1
Parkston, Friedensfeld,	1891	John Mogek, Rezek,	Ferdinand Sattler, *p.*	'00	'02	18	11	29	0	0	2	2	0	2	0	2	0	6
" Hoffnungsberg,	1888	John Hins,	Ferdinand Sattler, *p.*	'00	'02	13	12	25	0	8	0	8	0	8	0	8	0	9
" Salem,	1892	Jacob Baumann,	Ferdinand Sattler, *p.*	'00	'02	20	25	45	0	5	4	9	0	0	0	0	0	8
" Zion,	1886	Daniel Tiede,	Ferdinand Sattler, *p.*	'00	'02	20	21	41	0	0	0	0	0	0	13	13	0	2
Perkins,	1899	Mrs. Carl M. Fauver,	David J. Perrin, *p.*	'00	'99	16	29	45	3	23	3	26	0	0	2	2	14	0
Petrus, Mound City,	1896	Jacob Steiger,	Henry Vogler, *p.*	'84	'96	10	9	19	2	0	0	0	1	0	0	1	0	0
Pierre,	1880	Dea. O. N. Hoyt,	William A. Lyman, *p.*	'76	'94	37	69	106	18	4	8	12	0	4	5	9	2	3
Pilger, Bangor,	1901	Jacob Haidle,	Henry Vogler, *p.*	'84	'01	6	6	12	0	0	0	0	0	0	0	0	0	3
Pioneer, Beresford,	1894	Mrs. Ella M Skinner,	Henry W. Jamison, *p. c.*	'94	'94	20	26	46	8	0	0	0	0	0	0	0	0	2
Pitrodie, Carpenter,	1889	Mrs. Edwin St. John,	Hubert G. Adams, *p.*	'96	'00	8	16	24	0	0	0	0	0	1	0	1	0	1
Plankinton,	1881	Miss Alice Andrews,	Fred E. Hall, *p.*	'85	'03	14	34	48	9	0	0	0	1	15	3	19	0	4
Pleasant Valley, Ames,	1894	A. C. Gilbert,	James B. Thompson, *p.*	'85	'03	18	24	42	6	0	0	0	0	0	0	0	0	1
Rapid City,	1878	Prof. E. M. Stevens,	Stephen G. Butcher, *p.*	'00	'03	50	122	172	25	3	5	8	0	10	0	10	1	1
Redfield,	1880	H. W. McGoun,	Frederick W. Long, *p.*	'96	'02	62	113	175	34	21	25	46	4	12	15	31	12	1
Redstone, Carthage,	1895	Miss Mable Brace,	Micajah Doty, *p.*	'88	'00	10	14	24	0	0	0	0	0	0	0	0	0	0
Ree Heights,	1883	Mrs. Maggie Camp,	Mrs. Abi T. Huntley, *p.*	'92	'01	9	14	23	3	0	4	4	0	0	0	0	0	0
Revillo,	1886	Mrs. C. A. Dillman,	A. Alex. Thom, *p.*	'01	'03	4	10	14	1	1	0	1	0	5	0	5	0	0
Rosebud,	1890	Rev. James F. Cross,	James F. Cross, *p.*	'87	'87	43	47	90	5	3	0	3	2	0	0	2	2	8
Rosette Park, Ipswich,	1888	Mrs. Ella C. Stratton,				4	10	14	4	0	0	0	1	0	4	5	0	0
Running Water,	1886	Mrs. Henry Brooks,	David J. Perrin, *p.*	'00	'99	2	3	5	0	1	0	1	0	3	1	4	0	0

CHURCHES.	SUNDAY SCHOOL.				Y.P.S.	BENEVOLENCE.										
Place.	Superintendent.	Mem.	Av.	Fam.	Members.	Foreign.	Ed'n.	Ch. B'd'g.	Home M.	A. M. A.	S. S.	Min. Aid.	Other.	TOTAL.	Legacies.	Home Exp.
Lake Preston,	A. C. Lindner,	110	58	42	54	28	2	8	16	8	7	1	14	84	0	969
La Prairie,																
Lead,	Chas. Webb,	125	80	120	40	25	0	0	13	0	16	0	21	75	0	2,553
Lebanon,	Mrs. J. M. Jobin,	h40	20	50	0	0	0	5	6	0	3	0	10	24	0	325
Lesterville,	Miss Ray Davison,	20	15	8	0	7	0	3	4	0	0	0	0	14	0	131
Letcher,	Ray F. Walker,	50	25	20	15	0	0	10	5	0	1	0	0	16	0	1,065
Little Moreau,	Benj. Zimmerman, *a*	40	30	40	0	2	2	2	0	3	1	0	7	17	0	3
Logan,	J. A. Sager,	m100	75	75	0	0	0	0	3	0	3	0	0	6	0	162
McCook,	C. E. Griffith,	40	22	8	0	0	0	0	0	0	2	0	0	2	0	60
Mazeppa,	N. A. Emery, Summit,	50	30	14	0	2	0	2	2	2	4	0	15	27	0	100
Meckling,	Edwin A. Elliott,	50	28	25	10	17	4	7	10	5	8	0	6	57	0	309
Messiah,	Elias Brownman,	50	0	100	0	0	0	0	0	3	0	0	106	109	0	0
Milbank,	Geo. A. Wood,	126	88	100	40	45	217	9	28	14	4	4	49	370	0	1,668
Mission Hill,	Mrs. Julia Devoe,	35	23	40	15	19	0	9	0	2	15	0	4	49	0	300
Mitchell,	Prof. F. H. Hoff,	127	78	75	22	49	24	12	37	14	11	0	10	157	0	1,271
Moreau River,	John Bluecloud, Lindsay,	90	70	75	0	1	0	1	0	1	0	0	27	30	0	48
Myron,	C. E. Chapman,	40	30	20	15	12	0	0	17	2	11	0	7	49	0	335
Oacoma,	Miss M. B. Stocks,	m65	25	35	13	11	10	0	16	0	3	0	0	40	0	400
Oahe,	Mrs. M. L. Riggs,	50	35	20	0	9	7	1	1	4	0	0	27	49	0	7
Osceola,	A. Houghton,	35	20	20	0	1	1	2	2	0	0	0	5	11	0	175
Parkston, Fried'd	Gottfried Hoffmann,	18	15	10	0	30	12	5	20	5	0	5	0	77	0	200
" Hoffnung'g,	Gustave Tiede,	20	18	13	0	40	2	5	10	20	0	10	0	87	0	300
" Salem,	J. F. Brosz,	30	28	15	20	35	5	5	15	5	0	8	0	73	0	300
" Zion,	John Tiede, jr.,	25	23	13	23	45	15	5	15	5	0	8	0	93	0	250
Perkins,	Mrs. William Thomas,	62	40	25	12	5	50	4	3	0	5	0	0	67	0	325
Petrus,	John Maier,	26	24	10	0	7	0	3	15	0	0	0	20	45	0	58
Pierre,	J. E. Mallory,	170	111	100	60	5	0	25	5	0	10	100	0	145	0	1,000
Pilger,	Jacob Haidle,	8	6	11	0	1	0	0	3	0	0	0	6	10	0	27
Pioneer,	Mrs. E. M. Skinner,	75	45	35	0	29	5	2	30	4	7	1	25	103	0	350
Pitrodie,	W. C. Campbell,	50	25	30	0	0	0	5	7	2	8	0	0	22	0	176
Plankinton,	Fred Fairchild,	51	40	40	0	14	0	3	19	0	0	2	31	69	0	283
Pleasant Valley,	J. C. McCool, Dean,	50	30	30	0	0	0	0	6	0	0	0	0	6	0	450
Rapid City,	H. W. Somers,	130	67	105	30	65	95	10	37	63	5	0	25	300	0	1,296
Redfield,	Dea. A. Loomis,	175	92	150	100	46	1,200	62	20	35	0	0	32	1,395	0	1,650
Redstone,	John Stevens,	66	50	15	0	6	0	3	4	0	7	0	10	30	0	115
Ree Heights,	Mrs. James Berry,	40	28	27	24	12	0	5	17	0	11	0	9	54	0	442
Revillo,	Mrs. Emma Colvin,	30	25	40	0	0	0	0	15	0	6	0	4	25	0	575
Rosebud,	Charles Frazier,	50	35	150	60	1	5	2	2	20	0	0	0	30	0	60
Rosette Park,		0	0	0	0	0	0	0	0	0	0	0	0	0	0	60
Running Water,	Mrs. Henry Brooks,	15	9	6	0	0	0	0	0	0	0	0	0	0	0	15

a Cheyenne Agency.

CHURCHES.		CLERKS.	MINISTERS.			MEMBERS.				ADMITTED.			REMOVED.				BAPT.	
City or Town.	Org.	Name.	Name.	Ord.	C'd.	Ma.	Fe.	To.	Ab.	C.	L.	To.	Di.	L.	Dc.	To.	Ad.	Inf.
Scotland,	1884	Jacob Deutscher,	Abraham Hodel, *p. c.*	'90	'96	18	18	36	18	2	2	4	0	1	0	1	0	1
" Hoffnungsthal, **Tripp,**	1884	John Bross,	Abraham Hodel, *p. c.*	'90	'96	12	11	23	0	0	0	0	0	0	0	0	0	0
" Neuberg,	1884	Jacob Reister,	Abraham Hodel, *p. c.*	'90	'96	11	12	23	0	0	0	0	0	0	0	0	0	4
" Petersburg, **Lesterville,**	'84	Peter Orth,	Abraham Hodel, *p. c.*	'90	'96	20	22	42	0	0	4	4	0	2	0	2	0	2
" Seimenthal,	1884	Andreas Baltzer,	Abraham Hodel, *p. c.*	'90	'96	10	12	22	0	2	0	2	0	9	0	9	0	5
Siloa, **Java,**	1901																	
Sioux Falls,	1872	Rev. Lucius Kingsbury,	J. Brainerd Thrall, *p.*	'78	'03	84	125	209	30	1	3	4	2	13	0	15	0	1
" *German,*	1888	Rev. John Single,	John Single, *p.*	'83	'01	11	25	36	5	0	0	0	1	0	0	1	0	2
South Lyman,	1902		Richard Jones, *p.*	'85														
South Shore,	1892	Roy J. Sweet,	Louis W. Wiltberger, *p.*	'97	'00	11	15	26	0	0	6	6	1	2	0	3	0	1
Spearfish,	1882	Mrs. F. Z. Wilcox,	David R. Tomlin, *p.*	'85	'04	17	54	71	11	4	5	9	0	8	0	8	2	24
Springfield,	1871	David Perrin,	David J. Perrin, *p.*	'00	'99	24	54	78	10	9	5	14	0	10	3	13	4	1
Templeton, **Fauston,**	1901	Mrs. J. H. Winnegar,	[J. W. F. Davies, *Lic.*]		'03	6	12	18	0	2	0	2	1	4	0	5	2	0
Troy,	1895	Thomas J. Mara,	Louis W. Wiltberger, *p.*	'97	'00	7	9	16	6	1	0	1	0	0	0	0	0	0
Turton,	1888	E. D. Roberts,	William T. Dawson, *p.*	'89	'01	21	20	41	3	4	2	6	0	2	0	2	3	0
Tyndall,	1895	Hayes K. Stillwell,	George B. Hatfield, *p.*	'03	'03	24	40	64	0	0	0	0	1	0	0	1	0	4
" *German,*	1891	Jacob Frier,	John Sattler, *p. c.*	'87	'98	17	17	34	0	0	0	0	0	0	0	0	0	0
Valley Springs,	1878	Mrs. F. L. Skillman,	Jules A. Derome, *p.*	'88	'03	17	29	46	9	2	0	2	1	3	0	4	0	14
Vermillion,	1870	Andrew Pickett,	William L. Dibble, *p.*	'94	'01	93	191	284	58	12	18	30	2	15	0	17	4	1
Virgin Creek, **Oahe,**	1897	Rev. T. L. Riggs,	[Stephen Flexible, *Lay.*]		'03	16	19	35	4	0	1	1	0	0	0	0	0	9
Wagner,	1900	Dr. C. L. Vincent,	Thomas Thompson, *p.*	'94	'03	5	9	14	2	0	3	3	0	7	0	7	0	0
Wakonda,	1884	Mrs. Abbie L. Moore,	Frank Mitchell, *p.*	'94	'00	21	39	60	5	5	6	11	2	2	5	9	0	1
Watertown,	1879	C. M. Cannon,	Hiram B. Harrison, *p.*	'91	'02	48	88	136	26	40	5	45	1	0	0	1	8	3
Waubay,	1894	Miss Lettie S. Crosby,	Charles Wyatt, *p.*	'88	'03	8	24	32	5	3	5	8	0	5	0	5	1	0
Webster,	1881	Mrs. Evalyn Garrick,	W. Sherman Hunt, *p.*	'90	'03	25	55	80	17	14	5	19	0	2	0	2	14	0
Wessington Springs,	1886	Mrs. Jennie H. Miles,	James Davies, *p.*	'74	'03	14	22	36	0	1	5	6	0	3	0	3	0	0
Wheeler,	1897		John B. Bayne, *p.*	'03	'03													
Willow Lake,	1884	Mrs. M. Jacobshagen,	Hubert G. Adams, *p.*	'96	'00	10	25	35	8	0	1	1	0	8	0	8	0	1
Winfred,	1884	E. S. Dobson,	John Alderson, *p.*	'97	'98	22	40	62	5	8	6	14	1	3	0	4	1	7
Wolf Creek, **Freeman,**	1888	Mike Schoppert,	John Sattler, *p. c.*	'87	'98	10	10	20	0	0	0	0	0	2	0	2	0	2
Worms, **Lesterville,**	1896	P. Gall,	John Sattler, *p. c.*	'87	'98	13	15	28	0	0	0	0	0	0	0	0	0	4
Worthing,	1895	Dea. Robert Gerber,	Samuel S. Heghin, *p.*	'01	'03	10	18	28	7	0	0	0	0	4	0	4	0	2
Yankton,	1868	Lucius L. Tyler,	Bernard G. Mattson, *p. c.*	'97	'99	123	254	377	63	8	12	20	1	15	40	56	4	7
Zoar, **Delmont,**	1897	Theodore Kind,	John Sattler, *p. c.*	'87	'98	9	9	18	0	0	0	0	0	4	0	4	0	6

NAME OF STATE ORGANIZATION: GENERAL ASSOCIATION OF CONGREGATIONAL CHURCHES OF SOUTH DAKOTA.

NAMES OF CHURCHES ADDED: Albee; Hermosa; Lane; Worms.

NAMES OF CHURCHES CHANGED: None.

NAMES OF CHURCHES DROPPED: Bruce; Elmira; Liberty; Lisbon.

CHURCHES: *Supplied by,* — Pastors by council, 18; pastors otherwise, 98; licentiates, 6; supplies, 13; vacant, 16. Total, 152.

MINISTERS: Pastors by council, 9; pastors otherwise, 70; supplying churches, 0. Total, 79. Without charge, 17. Total number of ministers, 96.

FAMILIES: 6,491.

SUNDAY SCHOOLS: Members, 9,089; average attendance, 5,590.

YOUNG PEOPLE'S SOCIETIES: Societies, 56; members, 1,774.

CHURCHES.	SUNDAY SCHOOL.				Y.P.S.	BENEVOLENCE.									Legacies.	Home Exp.
Place.	Superintendent.	Mem.	Av.	Fam.	Members.	Foreign.	Ed'n.	Ch. B'd'g.	Home M.	A. M. A.	S. S.	Min. Aid.	Other.	TOTAL.		
Scotland,	John Resner,	50	27	21	0	52	15	6	10	0	0	0	0	83	0	243
" Hoffnungst'l,	Ferdinand Bross,	20	15	10	0	15	20	3	12	0	0	0	0	50	0	125
" Neuberg,	Heinrich Kiehlbauch, Tyndall,	30	20	14	0	10	6	12	10	0	0	0	0	38	0	169
" Petersburg,	Christian Sayler,	35	30	23	0	31	18	4	17	0	0	0	0	70	0	282
" Seimenthal,	Gottfried Schlechter,	22	15	10	0	14	19	2	12	5	0	0	0	52	0	128
Siloa,																
Sioux Falls,	W. H. Miles,	145	85	190	20	56	0	0	30	20	9	0	15	130	0	2,217
" *Ger.*	J. M. Freeze,	50	30	40	0	21	11	12	32	0	0	3	0	79	0	1,050
South Lyman,	Charles J. Anderson,	40	25													
South Shore,	R. J. Sweet,	75	41	50	0	11	13	4	14	3	6	0	7	58	0	766
Spearfish,	L. P. McCain,	221	105	110	36	35	0	0	18	5	16	0	30	94	0	903
Springfield,	O. B. Slasor,	108	65	60	21	29	90	4	33	9	7	2	0	174	0	710
Templeton,	Mrs. A. B. Tryon,	50	45	25	0	2	0	4	3	0	0	0	4	13	0	148
Troy,	F. E. Haraden,	30	20	16	0	2	0	0	2	0	0	0	2	6	0	80
Turton,	J. O. Ewing,	55	40	37	0	5	0	6	27	0	4	0	7	43	0	175
Tyndall,	George B. Hatfield,	78	27	35	24	20	0	6	19	9	20	0	26	100	0	643
" *Ger.*,	Joseph Kiehlbauch, jr.,	60	40	25	0	141	142	25	10	3	5	20	30	376	0	330
Valley Springs,	J. Dunham,	47	31	30	25	7	0	5	13	0	4	0	160	189	0	718
Vermillion,	James R. Dunlap,	180	94	100	37	122	12	13	72	27	11	0	250	257	0	3,045
Virgin Creek,	Stephen Flexible, *a*	50	30	27	0	5	0	5	5	0	0	0	17	32	0	42
Wagner,	Dr. C. L. Vincent,	30	25	29	0	0	0	0	0	0	0	0	0	0	0	1,965
Wakonda,	George W. Fitch,	65	40	40	10	48	5	7	52	3	18	0	10	143	0	889
Watertown,	A. H. Barnard,	135	84	75	14	30	0	5	41	3	3	0	57	139	0	1,700
Waubay,	Rev. Charles Wyatt,	75	35	30	26	0	0	10	13	0	4	0	5	32	0	498
Webster,	Mrs. J. C. Garrick,	100	72	35	25	10	0	11	19	0	0	0	0	40	0	1,464
Wessington Sp's,	T. Butterfield,	68	45	35	20	3	0	3	15	0	2	0	3	26	0	300
Wheeler,																
Willow Lake,	Mrs. George Eggleson,	51	39	40	23	19	85	5	33	15	10	0	15	182	0	683
Winfred,	W. B. Wood,	77	45	32	37	1	0	4	8	1	5	0	0	19	0	544
Wolf Creek,	Friedrich Kost, Clayton,	30	20	15	0	50	0	0	0	0	0	0	25	75	0	145
Worms,	Christ Moser, Scotland,	25	20	10	0	30	0	0	0	0	0	0	0	30	0	180
Worthing,	Robert Gerber,	30	25	25	0	9	0	4	10	0	5	0	4	32	0	900
Yankton,	Prof. G. H. Scott,	155	110	250	25	120	140	19	83	16	27	2	60	467	0	4,070
Zoar,	Friedrich Lindermann,	22	18	15	0	13	0	0	3	0	0	0	0	16	0	140

a Cheyenne Agency.

MEMBERSHIP: No. of males, 2,668; No. of females, 4,525. Total, 7,193. Absent, 991. *Additions*, — On confession, 395; by letter, 329. Total, 724. *Removals*, — death, 65; dismission, 434; revision, 272. Total, 771.
BAPTISMS: Adults, 171; infants, 305.
CONTRIBUTIONS: No. of churches contributing, 130. Foreign Missions, $2,277; Education, $5,704; Church Building, $659; Home Missions, $1,947; American Missionary Association, $533; Sunday Schools, $534; Ministerial Aid, $206; Other, $2,340. Total, $14,200. Legacies, 0.
HOME EXPENSES: No. of churches reporting, 140; amount, $89,927.
GAINS: Churches, 1; Benevolence, $1,117; Home Expense, $2,385.
LOSS: Members, 117; Sunday School members, 846.

TENNESSEE.

CHURCHES.		CLERKS.	MINISTERS.			MEMBERS.				ADMITTED.			REMOVED.				BAPT.	
City or Town.	Org.	Name.	Name.	Ord.	C'd.	Ma.	Fe.	To.	Ab.	C.	L.	To.	Di.	L.	Dc.	To.	Ad.	Inf.
Bonair,	1891	G. H. Post,	George H. Post, *p.*	'96	'03	13	26	39	26	1	0	1	1	0	4	5	0	1
Cedar Creek,	1894																	
Chattanooga, 1st,	1867	W. H. Singleton,	Joseph E. Smith, *p.*	'76	'79	64	134	198	67	16	0	16	1	1	0	2	5	0
" Central,	1891																	
Crossville,	1887	Dea. A. L. Garrison,	Wm. O. Berckman, *p.*	'97	'04	11	16	27	13	0	0	0	0	0	0	0	0	0
Cumberland Gap, Pilg'm,	1891	Millard F. Overton,				12	9	21	1	1	0	1	1	3	0	4	0	0
Deer Lodge, 1st,	1887	Mrs. E. W. Horton,	Henry P. Page, *p.*	'68	'03	24	26	50	12	1	0	1	0	0	1	1	1	0
East Lake,	1893	William H. Stokes,	Thomas S. McCallie, *p.*	'96	'96	37	45	82	20	3	5	8	2	7	0	9	0	0
Elgen, Union,	1901																	
Glenmary,	1891																	
Goodlettsville,	1886																	
Grand View,	1885	Miss Mary L. Jewett,	Hiram L. Hoyt, *p.*	'80	'98	28	39	67	27	0	3	3	1	6	2	9	0	0
Harriman, Pilgrim,	1890	George W. Morgan,				5	7	12	4	0	0	0	0	0	0	0	0	0
" Rankin's Chapel,	1899	Mrs. Alpha Snow,	[John F. Davis, *Lic.*]		'93	4	9	13	0	5	1	6	1	0	0	1	0	0
Heatherly Chapel,	1895	J. W. Elkens,	Charles H. Crofts, *p.*	'97	'03	10	19	29	5	0	0	0	0	0	.0	0	0	0
Helenwood,	1885																	
Jellico, 1st,	1885	Frank Olds,				8	16	24	8	0	0	0	0	2	0	2	0	0
Jonesboro, Union,	1885	Mrs. Etta Ray,	Paul La Cour, *p.*	'94	'00	9	25	34	2	5	0	5	0	0	7	7	0	2
Knoxville, 2d,	1883	James L. Steele,	Robert McCann, *p.*	'97	'02	19	26	45	13	6	0	6	0	0	0	0	6	5
" Pilgrim,	1886	Charles Pitman,	John H. Frazee, *p.*	'60	'87	34	81	115	17	1	0	1	0	9	0	9	1	1
Lafollette, College Hill,	1888	Miss K. Lagrange,	George Lusty, *p.*	'88	'99	10	15	5	1	6	1	7	1	4	1	6	2	0
" 1st,	1900	George Lusty,	George Lusty, *p.*	'88	'00	17	14	31	10	9	5	14	0	10	6	16	7	0
Lantana,	1896	Miss A. E. McGuire,	Horace E. Partridge, *p.*	'92	'95	4	5	9	0	0	2	2	0	0	0	0	0	0
Lick Creek, Pine Mountain,	1891	George McCullough,				1	7	8	4	0	0	0	1	0	0	1	0	0
Memphis, Strangers,	1866	Miss Nellie C. Bigelow,	Nicholas M. Long, *p.*	'75	'81	80	145	225	20	6	0	6	1	2	0	3	0	3
" 2d,	1868	Henry J. Franklin,	Frank W. Sims, *p.*	'91	'99	59	113	172	13	8	4	12	3	0	1	4	0	4
Mill Creek,	1893	J. C. Kitcherside,	Mark N. Sumner, *p.*	'92	'00	13	13	26		0	0	0	0	0	0	0	0	0
Mont Eagle,	1895	S. J. Smith,				13	11	24	7	0	0	0	1	0	0	1	0	0
Mossy Grove, Whetstone,	'94	Miss Dora Longly,	Mark N. Sumner, *p.*	'92	'00	6	12	18	1	0	0	0	0	0	0	0	0	0
Mt. Earley,	1896																	
Nashville, Union,	1868	Mrs. C. W. Morrow,	Cornelius W. Morrow, *p.*	'85	'02	89	75	164	83	5	10	15	0	2	0	2	0	
" Howard Cong'l,	1876	R. S. White,	James Bond, *p. c.*	'94	'03	81	121	202	30	8	5	13	2	0	0	2	6	2
Oakdale, 1st,	1897	Mrs. M. J. Goans,	Mark N. Sumner, *p.*	'92	'01	2	11	13	2									
Piney, United, Oakdale,	1901	Miss Sarah Taylor,	Mark N. Sumner, *p.*	'92	'02	10	12	22	1	4	0	4	0	0	1	1	0	0
Pine Mountain,	1887	J. F. Campbell,	Charles H. Croft, *p.*	'97	'03	6	10	16	2	0	0	0	1	2	2	5	0	0
Pleasant Hill,	1885	Miss Emma F. Dodge,	Horace E. Partridge, *p.*	'92	'00	19	41	60	32	0	0	0	1	8	0	9	0	0
Pleasant View, Lancing,	1894	M. Hawn,	[John F. Davis, *Lic.*]		'03	22	29	51	2	27	0	27	0	0	0	0	18	2
Pomona,	1885	Mrs. N. R. Partridge,	Horace E. Partridge, *p.*	'92	'91	8	23	31	7	2	0	2	1	3	0	4	1	0

SUNDAY SCHOOLS AND BENEVOLENCE.

CHURCHES.	SUNDAY SCHOOL.				Y.P.S.	BENEVOLENCE.									Lega-cies.	Home Exp.
Place.	Superintendent.	Mem.	Av.	Fam.	Mem-bers.	For-eign.	Ed'n.	Ch. B'd'g.	Home M.	A. M. A.	S. S.	Min. Aid.	Other.	TOTAL.		
Bonair,	Wright R. Brown,		36			$	$	$	$	$	$	$	$	$	$ 0	$200
Cedar Creek,																
Chattanooga, 1st,	J. Frank Robenson,	122	77	72	41	0	0	0	0	5	5	0	17	27	0	2,599
" Central,																
Crossville,	Dea. Abraham L. Garrison,	60	26	25	0	6	0	0	0	10	2	0	0	18	0	98
Cumberland Gap,		0	0	0	0	0	0	0	0	0	0	0	0	0	0	0
Deer Lodge, 1st,	E. W. Horton.	65	40	14	30	3	0	0	0	0	0	0	1	4	0	80
East Lake,	Thomas S. McCallie,	183	85	75	40	66	0	0	35	0	11	0	30	142	0	612
Elgen, Union,																
Glenmary,																
Goodlettsville,																
Grand View,	Mrs. H. L. Hoyt,	160	60	31	81	0	0	0	0	16	0	0	0	16	0	158
Harriman, Pilg.,																
" Rankin's Ch.,	Euphrates Clark,	56	30	15	0										0	25
Heatherly Ch.,	J. M. Willson,	50	30	20	0						1			1	0	2
Helenwood,																
Jellico, 1st,	W. A. Oaks,	42	18	12	0										0	82
Jonesboro, U'n,	Miss J. M. Harding,	40	20	10	20	2								2	0	18
Knoxville, 2d,	James L. Steele,	60	43	26	120	0	0	0	0	4	2	0	0	6	0	350
" Pilgrim,	Charles Ferris,	75	60	40	27	10	0	10	31	0	5	0	0	56	0	805
Lafollette, C. H.,	Frank Ryan,	55	34	150	20		0		0				0		0	50
" 1st,	T. E. B. Siler,	65	48			18	0	53	0	11	2	6		90	0	437
Lantana,	John F. Andrews,	50	23	6	0											
Lick Creek,																
Memphis, Stran.,	J. B. Emery,	90	45	150	0	99	0	11	76	0	0	0	125	311	0	4,371
" 2d,	S. S. Brown,	89	47	60	82	2	0	0	3	17	0	0	44	66	0	1,064
Mill Creek,	Mrs. M. J. Smith,	60	25	0	0											
Mont Eagle,															0	3
Mossy Grove,	Miss Dora Longley,	40	30	12	0										0	42
Mt. Earley,																
Nashville, Un.,	John W. Work,	341	285	0	0	79	5	5	15	112	5	5	228	454	0	131
" Howard Cong.	J. C. Napier,	130	50	100	60	3	5	0	0	10	0	0	100	118	0	150
Oakdale, 1st,	J. L. Lynn,	125	45	35	0										0	125
Piney, United,	W. I. McGill,	45	40	12	0										0	54
Pine Mountain,	William Rutherford,	57	36	18	0										0	15
Pleasant Hill,	Dea. Henry C. Potter,		104	97	0	17	0	0	0	17	0	0	24	58	0	48
Pleasant View,	M. Hawn,	85	45	12	0	0	0	0	0	0	2	0	0	2	0	34
Pomona,	Mrs. H. E. Partridge,	50	25	25	12	3	0	0	0	5	2	0	0	10	0	70

CHURCHES.		CLERKS.	MINISTERS.			MEMBERS.				ADMITTED.			REMOVED.				BAPT.	
City or Town.	Org.	Name.	Name.	Ord.	C'd.	Ma.	Fe.	To.	Ab.	C.	L.	To.	Di.	L.	Dc.	To.	Ad.	Inf.
Robbins,	1885	Miss Bertha Ellis,	Henry P. Page, *p.*	'68	'03	9	19	28	13	1	0	1	0	3	0	3	0	0
Rock House, Bonair,	1893		George H. Post, *p.*	'96	'03	2	2	4										
Rugby,	1890																	
Salem, Ogden,	1901																	
" St. Elmo, Ogden,	1902																	
Soddy,	1873	James L. Hair,	Felix G. Smith, *p.*	'77	'03	5	11	16	0	2	0	2	0	0	0	0	0	1
Welsh & Hodgetown	1899		Felix G. Smith, *p.*	'77	'01	15	18	33	0	9	9	18	1	0	0	0	0	0
Westel,	1903	H. C. Sabine,	Wm. O. Berckman, *p.*	'97	'04	2	5	7	1	0	0	0	0	0	0	0	6	0
Wolf Creek, Union,	1901	Thos. Russel,	Mark N. Sumner, *p.*	'92	'01	5	7	12	0	0	0	0	0	0	0	0	0	0

NAME OF STATE ORGANIZATION: TENNESSEE ASSOCIATION OF CONGREGATIONAL CHURCHES.
NAMES OF CHURCHES ADDED: Westel; Wolf Creek, Union.
NAMES OF CHURCHES CHANGED: None.
NAMES OF CHURCHES DROPPED: None.
CHURCHES: *Supplied by*, — Pastors by council, 1; pastors otherwise, 29; licentiates, 2; supplies, 0; vacant, 15. Total, 47.

MINISTERS: Pastors by council, 1; pastors otherwise, 17; supplying churches, 0. Total, 18. Without charge, 6. Total number of ministers, 24.
FAMILIES: 1,087.
SUNDAY SCHOOLS: Members, 2,490; average attendance, 578.
YOUNG PEOPLE'S SOCIETIES: Societies, 13; members, 568.

TEXAS.

CHURCHES.		CLERKS.	MINISTERS.			MEMBERS.				ADMITTED.			REMOVED.				BAPT.	
City or Town.	Org.	Name.	Name.	Ord.	C'd.	Ma.	Fe.	To.	Ab.	C.	L.	To.	Di.	L.	Dc.	To.	Ad.	Inf.
Austin, Tillotson,	1885	Miss M. A. Richardson,	Marshal R. Gaines, *p.*	'84	'96	14	20	34	17	2	4	6	1	7	8	16	2	
" 1st, *a*	1904	David H. Doone,	Ritchie J. Briggs, *p.*	'78	'04	51	76	127	7	15	3	18	6	4		10	12	30
Cleburne,	1883	Mrs. John A. Glenn,	Frederick Bowen, *p.*	'86	'03	25	42	67	11	9	8	17	1	1	2	4	2	
Corpus Christi,	1886	Miss G. M. Bingham,	J. Isaiah Donaldson, *p.*	'96	'99	13	28	41	4	4	1	5	1			1		2
Coplen,	1901	J. D. Pickett,	Marshall O. Meador, *p.*	'99	'04	10	12	22	2	2	1	3	1	1	1	3	1	
Dallas, 1st,	1877	Geo. H. Speaker,	Cyrus I. Scofield, *p.**	'83	'03	130	186	316	37	41	15	56	1	12		13	22	15
" Plymouth,	1884	Dea. Chas. R. Boswell,	Anthony Pinckney, *p.*	'92	'03	4	14	18	2	1	4	5						
" Grand av.,	1897	W. T. Medders,	W. Irving Carroll, *p. c.*	'93	'93	53	105	158		10	2	12	1	20		21	10	2
" Central,	1902	John Henry Craven,	George Eaves, *p.*	'84	'03	79	69	148		13	15	28	1	4		5	9	
Denison,	1889	Mrs. Rose Wolfe,				17	45	62	11	10	3	13		4		4		
Dodd,	1883																	
Fort Worth,	1903	H. Post,	G. W. Ray, *p.*	'84	'03	22	28	50	10	20	30	50		7		7		2
El Paso, *Mexican*, *b*	1891	M. O. Vasquez,	J. M. Ibañez, *p.*	'01	'01	30	60	90	45	3	6	9	1	5	3	9	3	6
Galena, Van,	1898																	
Goliad,	1872	Mrs. Lois Rutherford,	Mitchell Thompson, *p.*	'87	'98	9	16	25		1		1						
Grice,	1900	Naman Mathison,	[Wade H. Weatherby, *Lic.*]		'03	18	22	40							44	44		
Helena,	1874	Lewis F. Eckford,	Malchis F. Faust, *p.*	'03	'03	12	32	44	11	2		2	2	3		5	1	1
Martin's Mills,	1899		Valentine T. Davis, *p.*	'00	'03													

a Not associated; organized March 2, 1904. *b* Not associated. * Luther Rees, Associate pastor.

CHURCHES.	SUNDAY SCHOOL.				Y.P.S.	BENEVOLENCE.									Legacies.	Home Exp.
Place.	Superintendent.	Mem.	Av.	Fam.	Members.	Foreign.	Ed'n.	Ch. B'd'g.	Home M.	A. M. A.	S. S.	Min. Aid.	Other.	TOTAL.		
Robbins,	R. B. Noble,	81	41	25	20										0	70
Rock House,																
Rugby,																
Salem,																
" St. Elmo,																
Soddy,	Griff Lewis,	50	30	0	0	0	0	0	0	5	0	0	0	5	0	0
Welsh & Hod'n,		40	25	0	0											
Westel,	H. C. Sabine,	65	25	25	15	1	0	0	0	2	1	0	0	4	0	35
Wolf Creek, Un.,	Allain Hembru,	60	40	20	0											10

MEMBERSHIP: No. of males, 756; No. of females, 1,197. Total, 1,953. Absent, 343. *Additions*, — on confession, 126; by letter, 45. Total, 171. *Removals*, — death, 19; dismission, 62; revision, 25. Total, 106.
BAPTISMS: Adults, 43; infants, 20.
CONTRIBUTIONS: No. of churches contributing, 19. Foreign Missions, $309; Education, $10; Church Building, $79; Home Missions, $160; American Missionary Association, $214; Sunday Schools, $38; Ministerial Aid, $11; Other, $569. Total, $1,390. Legicies, 0.
HOME EXPENSES: No. of churches reporting, 29; amount, $11,738.
GAINS: Churches, 2; Members, 14; Benevolence, $425; Home Expense, $2,165.
Loss: Sunday School members, 482.

TEXAS. — SUNDAY SCHOOLS AND BENEVOLENCE.

CHURCHES.	SUNDAY SCHOOL.				Y.P.S.	BENEVOLENCE.									Legacies.	Home Exp.
Place.	Superintendent.	Mem.	Av.	Fam.	Members.	Foreign.	Ed'n.	Ch. B'd'g.	Home M.	A. M. A.	S. S.	Min. Aid.	Other.	TOTAL.		
Austin, Tillotson,	Rev. W. J. Larkin,	90	70		53	$3	$	$	$3	$3	$	$	$49	$58	$ 0	$8
" 1st, *a*	David H. Doom,	186	107	76												
Cleburne,	Fred. Swival,	53	35	55											0	890
Corpus Christi,	Miss Grace Bingham,	m55	22	36	30	2	1	1	1	9	1			15	60	255
Coplen,	H. H. Owens,	38	22	16					3		2			5	0	400
Dallas, 1st,	Mrs. Alice S. Jenkinson,	m404	312	135	67	412			36				396	844	0	4,691
" Plymouth,	W. A. Boswell,	30	20	9	20										0	120
" Grand av.	W. Irving Carroll,	112	90	50	60	41			22				30	93	0	1,266
" Central,	Wm. G. Breg,	h202	118	75	48	62	25	50	100	25	25	25	191	503	0	13,300
Denison,	Dr. C. C. Haskell,	100	72	16	18	2			19		10			31	0	275
Dodd,																
Fort Worth,	H. Post,	60	35	30	8				10					10	0	375
El Paso, Mex., *a*	J. M. Ibañez,	40	35	16	20			3	3				10	16	0	132
Galena,																
Goliad,	Moses Bunting,	25	13												0	73
Grice,	L. H. Mathison,	40	30	50											0	100
Helena,	Miss Sophia Fields,	32	22	14	37	2		3		3	2		1	11	0	119
Martin's Mills,																

a Not associated.

VERMONT.

CHURCHES.		CLERKS.	MINISTERS.			MEMBERS.				ADMITTED.			REMOVED.				BAPT.	
City or Town.	Org.	Name.	Name.	Ord.	C'd.	Ma.	Fe.	To.	Ab.	C.	L.	To.	Di.	L.	Dc.	To.	Ad.	Inf.
Albany,	1818	**Mrs. A. H. McLellan,**				13	35	48	13	0	0	0	0	1	0	1	0	0
Alburg, Springs,	1824	**Mrs. M. I. Gallagher,**	**Josiah Kidder,**	'80	'02	10	32	42	10	0	0	0	4	0	0	4	0	0
Andover, **Simonsville,**	1893	**Mrs. Alice E. Chase,**				12	12	24	9	0	0	0	1	0	0	1	0	0
Arlington, **East,**	1843	**Mrs. Lucy D. Dean,**	George A. Furness, *p. c.*	'98	'02	19	37	56	20	2	0	2	1	1	0	2	2	2
Bakersfield,	1811	**Ozro G. Start,**	Thomas W. Harwood, *p.*	'98	'04	30	62	92	29	0	0	0	0	6	1	7	0	0
Barnet, McIndoe Falls,	1829	**George F. Winch,**	Arthur F. Eldridge, *p.*	'91	'02	34	81	115	33	6	5	11	5	6	0	11	3	2
"	1858	**Miss M. Anna Perry,**	James K. Kilbourn, *p.*	'73	'03	42	74	116	41	1	1	2	2	5	0	7	1	0
Barre,	1799	**Dea. Chas. S. Wallace,**	Francis A. Poole, *p. c.*	'93	'01	201	340	541	126	13	7	20	9	1	0	10	7	13
" **East,**	1894	**Mrs. G. McArthur,**	Andrew J. Eastman, *p.*	'77	'02	7	18	25	6	0	1	1	1	0	0	1	0	0
Barton,	1817	**Henry J. Stannard,**	Wilmond A. Warner, *p.*	'87	'03	29	91	120	28	0	1	1	3	7	0	10	0	0
Bennington, 1st, Center,	1762	**S. Everett Harwood, B.**	Warren Morse, *p. c.*	'99	'99	42	99	141	36	5	2	7	2	2	0	4	1	6
" **2d,**	1836	**John M. Burt,**	George S. Mills, *p. c.*	'95	'04	128	323	451	94	11	4	15	6	19	0	25	5	10
" **North,**	1868	**Dea. B. T. Henry,**	Charles H. Peck, *p.*	'82	'89	37	61	98	23	0	0	0	3	3	1	7	0	2
Benson,	1790	**Miss Sarah M. Higgins,**	Irving H. Childs, *p. c.*	'03	'03	32	54	86	27	2	3	5	5	4	2	11	2	0
Berkshire, East,	1820	**Dea. H. F. Comings,**	Carl J. Peterson, *p.*	'93	'96	34	57	91	20	4	0	4	0	1	0	1	3	4
Berlin,	1798	**Mrs. Ella W. Dustin,**	John W. Goffin, *p.*	'89	'02	19	35	54	10	4	0	4	1	1	0	2	0	3
Bethel,	1817	**H. H. Dinsmore,**	J. Hall Long, *p.*	'03	'03	18	61	79	20	4	7	11	1	6	0	7	3	0
Bradford,	1810	**Dea. A. F. Johnson,**	**Henry J. Kilbourn,** *p.*	'96	'99	40	126	166	40	7	3	10	5	6	0	11	6	1
Braintree, 1st, Randolph,	1794	**Dea. Daniel Flint,**				6	7	13	2	0	0	0	0	0	1	1	0	0
" **E. and W. Brookfield,**	1871	**Mrs. D. L. Fisher,**				16	61	77	30	0	0	0	1	1	0	2	0	0
Brandon,	1785	**Fred W. Briggs,**	**William S. Smart,** *p.*	'61	'89	64	115	179	62	1	2	3	4	3	0	7	1	1
Brattleboro, **West,**	1770	Charles R. Prentiss,	**Luther M. Keneston,** *p.*	'89	'00	69	121	190	33	2	3	5	5	1	0	6	2	5
" **Center,**	1816	S. W. Kimball,	**Harry R. Miles,** *p. c.*	'94	'99	106	264	370	67	5	7	12	4	12	0	16	3	4
" ***Swedish,***	1894	Algot Larson,	**Oscar F. Koch,** *p.*	'00	'02	15	16	31	2	6	1	7	0	0	9	9	0	0
Bridgewater,	1793	Mrs. Minnie E. Hadley,	**William A. Remele,** *p.*	'94	'00	13	52	65	14	0	2	2	2	0	0	2	0	0
Bridport,	1790	Rev. Wm. N. Bacon,				33	79	112	20	0	0	0	1	0	0	1	0	0
Brighton, Island Pond,	1841	Porter H. Dale,	**Thomas Hall,** *p. c.*	'66	'99	29	47	76	4	2	4	6	0	2	0	2	2	3
Bristol,	1898	**George L. Hasseltine,**	**Chandler N. Thomas,** *p.*	'65	'98	14	29	43	8	0	0	0	1	1	0	2	0	0
Brookfield, 1st,	1787	**George C. Smith,**	**Ralph H. Abercrombie,** *p.*	'96	'98	28	32	60	12	6	1	7	2	0	0	2	3	2
" 2d,	1848	Dea. Marcus Peck,	**Ralph H. Abercrombie,** *p.*	'96	'98	50	74	124	34	0	0	0	1	0	1	2	0	0
" **East,**	1883	Dea. James C. Holmes,	**David H. Strong,** *p.*	'85	'00	25	37	62	13	0	2	2	1	0	0	1	0	2
Brownington & Barton Ld'g,	'09	Henry B. Smith, **B. L.**	**Joseph B. Lyman,** *p.*	'00	'00	63	143	206	37	11	1	12	0	3	0	3	3	0
Burke, East,	1807	**Miss Mary E. Harris,**	**Joseph C. Bodwell,** *p.*	'72	'87	19	42	61	21	1	0	1	1	0	0	1	0	0
Burlington, 1st,	1805	**Dea. Wm H. Wood,**	**G. Glenn Atkins,** *p. c.*	'95	'00	189	367	556	140	10	20	30	8	14	0	22	4	7
" College st.,	1860	**Dea. Isaac Thomas,**	**Gerald H. Beard,** *p. c.*	'92	'00	133	231	364	84	13	12	25	2	16	0	18	10	2
Cabot,	1801	L. M. Haines, **Lower C.**	**Dow Lee Hilliard,** *p.*	'89	'00	43	91	134	19	9	0	9	7	0	0	7	5	0
Cambridge,	1792	Miss Hattie C. Hopkins,	**Albert G. Mohr,** *p.*	'02	'01	13	37	50	11	1	0	1	1	1	0	2	4	0
" *Jeffersonville,*	1887	W. H. Griswold,	**Henry C. Howard,** *p.*	'73	'93	59	114	173	34	65	4	69	0	3	1	4	57	39

Ascutneyville, *see* **Weathersfield.** **Cambridgeport,** *see* **Rockingham.**

CHURCHES.	SUNDAY SCHOOL.				Y.P.S.	BENEVOLENCE.									Legacies.	Home Exp.
Place.	Superintendent.	Mem.	Av.	Fam.	Members.	Foreign.	Ed'n.	Ch. B'd'g.	Home M.	A. M. A.	S. S.	Min. Aid.	Other.	TOTAL.		
Mt. Lebanon,	J. M. Holder,	37	25	11				1	2		2			5	0	40
New Hope,	R. W. Crawley,	65	36	25						3			7	10	0	236
Palestine,	F. B. Markle,	h151	90	70	95	20			15				23	58	0	1,816
Paris, Rusk st.,	Mrs. Hannah Sims,	45	40	25		2					2			4	0	350
" 1st,	Dea. D. H. Scott,	85	58	50	20	230		190	15		5	20	1,790	2,250	0	1,233
Port Arthur,	Dea. C. V. Palmer,	75	55	25	20	3			25		2			30	0	1,246
Rocky Point,	J. M. McDowell,	h60		20	20						4			4	0	20
Roxton,	Mrs. Rebecca Patterson.	30	15	8								5	3	8	0	130
Sexton,																
Spring Hill,	L. G. Calhoun,	45	33	50											0	50
Sherman, St. P's,																
Stilltown,																
Tyler,	J. L. Turner,	85	48	82			1	65	16		7	1	35	125	0	306

MEMBERSHIP: No. of males, 888; No. of females, 1,324. Total, 2,212. Absent, 281. *Additions*, — on confession, 267; by letter, 127. Total, 394. *Removals*, — death, 21; dismission, 84; revision, 79. Total, 184.
BAPTISMS: Adults, 92; infants, 60.
CONTRIBUTIONS: No. of churches contributing, 19. Foreign Missions, $779; Education, $27; Church Building, $318; Home Missions, $270; American Missionary Association, $43; Sunday Schools, $62; Ministerial Aid, $51; Other, $2,535. Total, $4,080. Legacies, $60
HOME EXPENSES: No. of churches reporting, 24; amount, $27,431.
GAINS: Churches, 2; members, 318; Sunday School members, 163; Benevolence, $1,134; Home Expense, $13,232.
LOSS: None.

UTAH. — SUNDAY SCHOOLS AND BENEVOLENCE.

CHURCHES.	SUNDAY SCHOOL.				Y.P.S.	BENEVOLENCE.									Legacies.	Home Exp.
Place.	Superintendent.	Mem.	Av.	Fam.	Members.	Foreign.	Ed'n.	Ch. B'd'g.	Home M.	A. M. A.	S. S.	Min. Aid.	Other.	TOTAL.		
Ogden,	Rev. E. J. Ridings,	200	129	90	30	$5	$ 0	$16	$46	$ 0	$ 0	$ 0	$ 0	$67	$ 0	$2,860
Park City,	Mrs. F. W. Hayt,	199	121	80	0	18	0	6	11	0	11	0	0	46	0	1,368
Provo,	Miss Alice M. Isely,	235	150	120	70	10	0	10	10	0	5	0	20	55	0	2,000
Robinson,	Mrs. Nellie H. Diehl,	40	25	30	0	0	0	6	5	0	0	0	0	11	0	319
Salt Lake City, 1st	J. F. Harding, (67 Q St.)	350	243	225	48	22	0	0	47	20	0	0	185	274	0	4,954
" Phillips,	C. Fred. Borden,	225	135	120	58	52	3	16	24	12	8	0	68	180	0	3,581
" Plymouth,	Miss A. A. Baker,	52	30	25	0	0	0	0	0	0	0	0	0	0	0	94
Sandy,	Thos. H. Gilbert,	131	80	15	0	0	0	0	4	0	0	0	3	7	0	450
Vernal,																

FAMILIES: 705.
SUNDAY SCHOOLS: Members, 1 432; average attendance, 913.
YOUNG PEOPLE'S SOCIETIES: 4; members, 206.
MEMBERSHIP: No. of males, 290; No. of females, 722. Total, 1,012. Absent, 127. *Additions*, — On confession, 110; by letter, 59. Total, 169. *Removals*, — Death, 11; dismission, 46; revision, 5. Total, 62.
BAPTISMS: Adults, 31; infants, 33.
CONTRIBUTIONS: No. of churches contributing, 7; Foreign Missions, $107; Education, $3; Church Building, $54; Home Missions, $147; American Missionary Association, $32; Sunday Schools, $24; Ministerial Aid, 0; Other, $276. Total, $643. Legacies, 0.
HOME EXPENSES: No. of churches reporting, 8; amount, $15,627.
GAINS: Churches, 1; members, 46; Home Expenses, $1,219.
LOSS: Sunday Schools, members, 17; Benevolence, $745.

VERMONT.

CHURCHES.		CLERKS.	MINISTERS.			MEMBERS.				ADMITTED.			REMOVED.				BAPT.	
City or Town.	Org.	Name.	Name.	Ord.	C'd.	Ma.	Fe.	To.	Ab.	C.	L.	To.	Di.	L.	Dc.	To.	Ad.	Inf.
Albany,	1818	Mrs. A. H. McLellan,				13	35	48	13	0	0	0	0	1	0	1	0	0
Alburg, Springs,	1824	Mrs. M. I. Gallagher,	Josiah Kidder,	'80	'02	10	32	42	10	0	0	0	4	0	0	4	0	0
Andover, Simonsville,	1893	Mrs. Alice E. Chase,				12	12	24	9	0	0	0	1	0	0	1	0	0
Arlington, East,	1843	Mrs. Lucy D. Dean,	George A. Furness, *p. c.*	'98	'02	19	37	56	20	2	0	2	1	1	0	2	2	2
Bakersfield,	1811	Ozro G. Start,	Thomas W. Harwood, *p.*	'98	'04	30	62	92	29	0	0	0	0	6	1	7	0	0
Barnet, McIndoe Falls,	1829	George F. Winch,	Arthur F. Eldridge, *p.*	'91	'02	34	81	115	33	6	5	11	5	6	0	11	3	2
"	1858	Miss M. Anna Perry,	James K. Kilbourn, *p.*	'73	'03	42	74	116	41	1	1	2	2	5	0	7	1	0
Barre,	1799	Dea. Chas. S. Wallace,	Francis A. Poole, *p. c.*	'93	'01	201	340	541	126	13	7	20	9	1	0	10	7	13
" East,	1894	Mrs. G. McArthur,	Andrew J. Eastman, *p.*	'77	'02	7	18	25	6	0	1	1	1	0	0	1	0	0
Barton,	1817	Henry J. Stannard,	Wilmond A. Warner, *p.*	'87	'03	29	91	120	28	0	1	1	3	7	0	10	0	0
Bennington, 1st, Center,	1762	S. Everett Harwood, B.	Warren Morse, *p. c.*	'99	'99	42	99	141	36	5	2	7	2	2	0	4	1	6
" 2d,	1836	John M. Burt,	George S. Mills, *p. c.*	'95	'04	128	323	451	94	11	4	15	6	19	0	25	5	10
" North,	1868	Dea. B. T. Henry,	Charles H. Peck, *p.*	'82	'89	37	61	98	23	0	0	0	3	3	1	7	0	2
Benson,	1790	Miss Sarah M. Higgins,	Irving H. Childs, *p. c.*	'03	'03	32	54	86	27	2	3	5	5	4	2	11	2	0
Berkshire, East,	1820	Dea. H. F. Comings,	Carl J. Peterson, *p.*	'93	'96	34	57	91	20	4	0	4	0	1	0	1	3	4
Berlin,	1798	Mrs. Ella W. Dustin,	John W. Goffin, *p.*	'89	'02	19	35	54	10	4	0	4	1	1	0	2	0	3
Bethel,	1817	H. H. Dinsmore,	J. Hall Long, *p.*	'03	'03	18	61	79	20	4	7	11	1	6	0	7	3	0
Bradford,	1810	Dea. A. F. Johnson,	Henry J. Kilbourn, *p.*	'96	'99	40	126	166	40	7	3	10	5	6	0	11	6	1
Braintree, 1st, Randolph,	1794	Dea. Daniel Flint,				6	7	13	2	0	0	0	0	0	1	1	0	0
" E. and W. Brookfield,	1871	Mrs. D. L. Fisher,				16	61	77	30	0	0	0	1	1	0	2	0	0
Brandon,	1785	Fred W. Briggs,	William S. Smart, *p.*	'61	'89	64	115	179	62	1	2	3	4	3	0	7	1	1
Brattleboro, West,	1770	Charles R. Prentiss,	Luther M. Keneston, *p.*	'89	'00	69	121	190	33	2	3	5	5	1	0	6	2	5
" Center,	1816	S. W. Kimball,	Harry R. Miles, *p. c.*	'94	'99	106	264	370	67	5	7	12	4	12	0	16	3	4
" *Swedish*,	1894	Algot Larson,	Oscar F. Koch, *p.*	'00	'02	15	16	31	2	6	1	7	0	0	9	9	0	0
Bridgewater,	1793	Mrs. Minnie E. Hadley,	William A. Remele, *p.*	'94	'00	13	52	65	14	0	2	2	2	0	0	2	0	0
Bridport,	1790	Rev. Wm. N. Bacon,				33	79	112	20	0	0	0	1	0	0	1	0	0
Brighton, Island Pond,	1841	Porter H. Dale,	Thomas Hall, *p. c.*	'66	'99	29	47	76	4	2	4	6	0	2	0	2	2	3
Bristol,	1898	George L. Hasseltine,	Chandler N. Thomas, *p.*	'65	'98	14	29	43	8	0	0	0	1	1	0	2	0	0
Brookfield, 1st,	1787	George C. Smith,	Ralph H. Abercrombie, *p.*	'96	'98	28	32	60	12	6	1	7	2	0	0	2	3	2
" 2d,	1848	Dea. Marcus Peck,	Ralph H. Abercrombie, *p.*	'96	'98	50	74	124	34	0	0	0	1	0	1	2	0	0
" East,	1883	Dea. James C. Holmes,	David H. Strong, *p.*	'85	'00	25	37	62	13	0	2	2	1	0	0	1	0	2
Brownington & Barton Ld'g,	'09	Henry B. Smith, B. L.	Joseph B. Lyman, *p.*	'00	'00	63	143	206	37	11	1	12	0	3	0	3	3	0
Burke, East,	1807	Miss Mary E. Harris,	Joseph C. Bodwell, *p.*	'72	'87	19	42	61	21	1	0	1	1	0	0	1	0	0
Burlington, 1st,	1805	Dea. Wm H. Wood,	G. Glenn Atkins, *p. c.*	'95	'00	189	367	556	140	10	20	30	8	14	0	22	4	7
" College st.,	1860	Dea. Isaac Thomas,	Gerald H. Beard, *p. c.*	'92	'00	133	231	364	84	13	12	25	2	16	0	18	10	2
Cabot,	1801	L. M. Haines, Lower C.	Dow Lee Hilliard, *p.*	'89	'00	43	91	134	19	9	0	9	7	0	0	7	5	0
Cambridge,	1792	Miss Hattie C. Hopkins,	Albert G. Mohr, *p.*	'02	'01	13	37	50	11	1	0	1	1	1	0	2	4	0
" Jeffersonville,	1887	W. H. Griswold,	Henry C. Howard, *p.*	'73	'93	59	114	173	34	65	4	69	0	3	1	4	57	39

Ascutneyville, *see* Weathersfield. Cambridgeport, *see* Rockingham.

SUNDAY SCHOOLS AND BENEVOLENCE.

CHURCHES.	SUNDAY SCHOOL.				Y.P.S.	BENEVOLENCE.									Legacies.	Home Exp.
Place.	Superintendent.	Mem.	Av.	Fam.	Members.	Foreign.	Ed'n.	Ch. B'd'g.	Home M.	A. M. A.	S. S.	Min. Aid.	Other.	TOTAL.		
Albany,	John A. Brown,	40	21	50	29	$ 0	$ 0	$ 0	$16	$ 0	$ 0	$ 0	$6	$22	$100	$750
Alburg,	Mrs. Josiah Kidder,	35	25	40	0	5	4	4	10	4	5	0	46	78	0	400
Andover,	Mrs. Alice E. Chase,	25	12	20	14	0	0	0	1	0	0	0	0	1	0	50
Arlington, East,	Mrs. George A. Furness,	45	28	85	21	5	4	3	6	4	2	0	12	36	0	368
Bakersfield,	Donald Paige,	50	35	60	30	7	0	0	24	0	0	0	0	31	0	735
Barnet, McIndoe,	M. C. Rodgers,	100	65	75	50	93	0	0	34	10	5	25	3	170	0	950
"	Fred W. Kinney, B.,*a*	132	100	130	51	116	0	22	89	99	8	0	75	409	0	1,482
Barre,	H. Gordon Woodruff,	h488	257	628	106	189	0	26	413	30	27	63	11	759	0	3,847
" East,	Dea. Israel Wood,	88	43	75	24	2	0	8	7	20	0	0	0	37	0	520
Barton,		100	68	150		46	20	25	63	15	30	6	0	205	0	2,056
Bennington, 1st,	Rev. Warren Morse,	69	36	83	15	150	9	11	59	26	17	28	49	349	0	2,235
" 2d,	Edward D. Bennett,	m343	203	254	59	49	31	25	277	67	35	22	70	576	0	5,652
" North,	Dea. Henry T. Cushman,	131	59	97	37	180	13	46	98	42	42	24	239	684	0	1,463
Benson,	Dea. W. B. Noble,	65	35	65	19	26	0	2	6	5	2	0	4	45	0	1,015
Berkshire, East,	Howard C. Grant,	70	47	48	22	61	0	8	22	8	4	0	4	107	0	834
Berlin,	W. H. Turner, jr., Montpelier,	65	35	70	20	38	1	9	38	21	8	5	12	132	0	754
Bethel,	Mrs. George M. Miller,	78	42	105	42	7	2	0	7	28	3	3	4	54	0	769
Bradford,	Edward G. Baldwin,	90	52	150	45	47	0	9	32	25	0	0	54	167	0	1,457
Braintree, 1st,	George C. Flint,	21	15	20	0	6	0	0	6	0	0	0	0	12	0	229
" East,	Dea. Burton A. Flint,	60	40	35	31	7	0	3	20	0	8	0	3	41	0	300
Brandon,	Harry Collins,	78	50	180	50	232	5	10	21	12	0	0	6	286	0	1,958
Brattleboro, W.	Dea. Charles S. Clark,	144	78	121	61	317	255	30	122	79	9	1	297	1,110	0	1,260
" Center,	Walter A. Gilbert,	275	145	325	64	329	62	66	451	360	67	40	362	1,737	0	3,507
" *Swedish*,	Rev. Oscar F. Koch,	15	10	15	0	4	0	0	7	0	5	0	65	81	0	618
Bridgewater,	Edward Carpenter,	59	29	150	30	3	0	5	28	0	0	0	0	36	0	483
Bridport,	Charles Pratt,	60	45	75	72	22	0	0	18	5	6	3	11	65	0	800
Brighton,	A. W. Bosworth, jr.,	h150	60	62	18	36	0	0	30	0	2	8	16	92	0	1,075
Bristol,	Dea. Frank I. Ward,	83	44	55	30	18	0	0	12	4	3	0	0	37	0	805
Brookfield, 1st,	George C. Smith,	60	26	38	22	94	0	5	5	6	4	0	12	126	0	437
" 2d,	Arthur Lamson,	80	33	97	29	27	0	13	12	17	0	0	6	75	0	670
" East,	Dea. M. S. Wheatley,	60	37	45	35	6	5	4	4	3	3	5	16	46	0	410
Brownington,	Dea. W. G. Dutton, B.,*b*	h175	138	100	168	151	20	0	45	99	4	0	99	418	0	1,713
Burke, East,	William D. Goss,	45	25	25	34	0	0	1	20	0	5	3	2	31	0	599
Burlington, 1st,	Willard B. Howe,	240	144	265	45	987	116	79	1,186	259	75	22	128	2,852	0	7,709
" College st.	Dea. Fred S. Pease,	181	85	220	31	734	75	97	909	285	68	0	444	2,612	0	5,589
Cabot,	Mrs. E. C. Smith, Lower C.	110	63	120	0	42	11	4	40	17	5	0	15	134	800	1,097
Cambridge,	Mrs. Sarah F. Brush,	70	68	75	70	47	0	0	33	24	5	0	15	124	0	1,089
" Jeff'ville,	Miss Carrie P. Carroll,	m164	86	115	69	26	5	0	65	22	8	0	32	158	0	953

a And J. R. Galbraith, Passumpsic. *b* And O. W. Locke, Barton Landing.

CHURCHES.		CLERKS.	MINISTERS.			MEMBERS.				ADMITTED.			REMOVED.				BAPT.	
City or Town.	Org.	Name.	Name.	Ord.	C'd.	Ma.	Fe.	To.	Ab.	C.	L.	To.	Di.	L.	Dc.	To.	Ad.	Inf.
Castleton,	1784	Miss M. K. Adams,				20	76	96	30	1	0	1	3	1	0	4	0	0
Charleston, **West,**	1844	George R. Cummings,				15	50	65	25	0	0	0	0	3	0	3	0	4
Charlotte,	1792	Curtis Van Vleet, **E.C.**	Hervey Gulick, *p.*	'79	'92	43	101	144	30	7	4	11	4	0	0	4	4	1
Chelsea,	1789	John M. Comstock,	Herbert J. Wyckoff, *p.*	'98	'03	54	106	160	20	2	3	5	3	2	0	5	1	0
Chester,	1773	Dea. A. D. L. Herrick, *a*	Henry L. Ballou, *p. c.*	'95	'95	49	124	173	52	6	3	9	7	2	2	11	5	2
Clarendon,	1822	Mrs. Wm. Weeks, **N.C.**	Montie J. B. Fuller, *p.*	'02	'03	19	32	51	11	4	2	6	1	0	0	1	2	1
Colchester,	1804	Dea. Benjamin W. Fay,	Charles B. Atwood, *p.*	'76	'01	17	58	75	12	4	3	7	2	0	0	2	1	4
" **Winooski,**	1836	R. J. White,	Edward Hungerford,	'71	'03	5	27	32	9	0	0	0	1	5	0	6	0	9
Corinth,	1820	A. D. Emerson, **E. C.,**				38	92	130	29	6	8	14	1	1	0	2	5	2
Cornwall,	1785	Dea. T. P. D. Matthews, *b*	Samuel H. Barnum, *p.*	'83	'90	56	97	153	40	4	2	6	4	1	0	5	3	1
Coventry,	1810	Mrs M. L. Pearson,	Andrew S. Bole, *p.*	'95	'99	35	64	99	19	2	2	4	2	0	0	2	1	0
Craftsbury, **North,**	1797	Dea. E. A. Dutton, **E.C.**	Leland E. Tupper, *p.*	'87	'03	35	60	95	28	4	0	4	2	4	0	6	1	0
Danby,	1869	Frank J. Tabor,	H. Clay Searles, *p.*	'90	'03	14	34	48	17	1	5	6	0	0	0	0	1	0
Danville,	1792	Mrs. Mary D. Currier,	George H. Cummings, *p.*	'88	'01	41	115	156	32	12	4	16	6	2	0	8	11	0
Derby,	1807	Mrs. A. B. Hopkinson,	John H. Cone, *p.*	'00	'02	20	32	52	14	3	0	3	1	0	0	1	3	0
Dorset,	1784	William J. Holley,	{ Parsons S. Pratt, *p.c. em.* / Charles L. Carhart, *p.*	'47 / '90	'56 / '01	56	99	155	28	10	2	12	1	5	3	9	7	0
" **East,**	1867	Miss Mary C. Harwood,	[J. S. Brown, *Bap.*]		'02	5	9	14	4	0	0	0	0	1	0	1	0	0
Dover, **West,**	1868	Dea. H. W. Estabrook,	G. Edwin Woodman, jr., *p.*	'98	'03	6	13	19	10	0	0	0	1	0	0	1	0	0
Dummerston,	1779	Adin F. Miller, **E. D.**	W. Parkyn Jackson, *p.*	'95	'01	21	44	65	10	2	0	2	2	0	0	2	0	0
Duxbury, **Moretown,**	1835	Herbert G. Ward,	[Oscar B. Wells, *M. E.*]		'02	13	17	30	12	0	0	0	0	0	0	0	0	0
Eden,	1889	Mrs. Julia S. Blake,				6	15	21	4	1	0	1	0	0	0	0	1	0
Enosburg,	1811	Dea. Gardner S. Fassett,	John W. H. Baker, *p.*	'65	'96	40	57	97	20	0	0	0	2	2	0	4	1	4
Essex,	1797	E. Henry Lawrence,	Rollins B. Fay,	'83	'00	18	34	52	27	0	0	0	0	4	0	4	0	1
" **Junction,**	1869	Rev. Evan Thomas,	Evan Thomas, *p.*	'83	'99	43	100	143	20	6	14	20	2	0	0	2	6	2
Fairfield,	1800	Mrs. Harry Doane,	James W. Cone, *p.*	'93	'03	3	10	13	1	0	0	0	1	0	0	1	0	2
" **East,**	1885	Dea. R. Sturtevant,	James W. Cone, *p.*	'93	'03	8	33	41	11	8	1	9	0	2	0	2		
Fair Haven, 1st,	1803	Rev. Robert H. Ball,	Robert H. Ball, *p.*	'89	'89	44	101	145	13	12	3	15	4	2	0	6	6	3
" *Welsh,*	1853	Richard D. Roberts,	David L. Williams, *p.*	'95	'00	61	82	143	0	3	14	17	2	5	0	7	1	4
Fairlee,	1833	Olin N. Renfrew,	Henry J. Kilbourn, *p.*	'96	'99	13	27	40	10	3	1	4	2	0	0	2	3	0
Ferrisburg,	1824	Miss Alice P. Bailey,	George H. Bailey, *p.*	'67	'00	24	33	57	12	0	1	1	1	0	0	1	0	2
Franklin,	1817	Charles W. Gates,				14	25	39	11	1	0	1	1	0	0	1	0	1
Georgia, St. Albans, R.F.D. No. 2,	1793	Dea. W. C. Ballard,	Charles W. Clark, *p.*	'61	'79	22	32	54	21	0	0	0	2	5	0	7	0	0
Glover,	1817	Chas. F. Cutler, **W.G.,**	George P. Rowell, *p.*	'91	'04	41	61	102	14	11	0	11	3	0	0	3	10	1
Grafton,	1785	F. L. Gilbert,	Benjamin W. Pennock, *p.*	'88	'02	19	34	53	11	1	1	2	1	0	0	1	1	0
Granby and Victory,	1825	Mrs. M. A. Willson,				17	20	37	9	1	1	2	0	0	2	2	1	4
Greensboro,	1804	T. Frank Smith,	Robert J. Barton, *p.*	'91	'02	37	56	93	20	1	0	1	2	1	1	4	0	3
Guildhall,	1799	Mrs. I. E. Knight, *c*				28	47	75	24	0	0	0	1	4	0	5	0	0
Guilford, Brattleb. R.F.D. 3,	'99	Mrs. Emma R. Miller,	[Edward C. Fisher, *Lic.*]		'00	13	20	33	11	4	0	4	0	0	0	0	1	0
Halifax,	1897	**Daniel S. Worden** Grove,				8	8	16	7	2	0	2	1	0	0	1	2	0

a **Chester Depot.** *b* **Middlebury, R. F. D. No. 3.** *c* **Northumberland, N. H.** **Gaysville,** ***see*** **Stockbridge.** **Grand Isle,** ***see*** **South Hero.**

CHURCHES.	SUNDAY SCHOOL.				Y.P.S.	BENEVOLENCE.									Legacies.	Home Exp.
Place.	Superintendent.	Mem.	Av.	Fam.	Members.	Foreign.	Ed'n.	Ch. B'd'g.	Home M.	A. M. A.	S. S.	Min. Aid.	Other.	TOTAL.		
Castleton,	Edward R. Clark, M. D.,	100	56	60	50	40	11	5	19	15	4	0	66	160	0	800
Charleston, West,	Arthur H. Kidder,	50	34	35	22	22	0	4	12	0	0	0	0	38	0	
Charlotte,	Miss Anna L. Byington,	97	57	75	0	29	0	0	26	33	7	0	23	118	0	1,048
Chelsea,	John M. Comstock,	126	82	135	55	84	8	12	26	116	15	4	27	292	0	1,145
Chester,	George F. Marsh, C. Depot,	h166	73	115	70	50	7	24	29	66	15	7	37	235	0	1,358
Clarendon,	Amherst B. Weeks, N. C.,	43	25	60	20	10	4	3	1	6	2	0	4	30	0	550
Colchester,	Dea. J. Murray Wright,	60	35	92	0	20	0	0	43	0	0	0	12	75	0	450
" Winooski,	Robert J. White,	30	25	25	20	3	0	0	17	3	3	0	10	36	0	674
Corinth,	N. H. Thompson, E. C.	120	58	80	10	5	8	5	10	0	3	3	0	34	0	1,350
Cornwall,	Curtis H James, *a*	h118	55	72	20	140	16	14	172	51	18	4	71	486	0	1,040
Coventry,	Willis E. Gorham,	86	55	68	28	65	0	0	29	91	4	0	8	197	367	880
Craftsbury, No.	Dea. James C. Wilson, C.	75	47	52	0	74	5	6	33	14	6	0	3	141	0	1,025
Danby,	Mrs. E. G. Wight,	72	42	45	35	0	0	0	0	0	0	0	5	5	0	177
Danville,	G. H. Kingsbury, E. Barnet,	h189	92	111	65	75	0	27	142	78	33	4	43	402	0	1,366
Derby,	Willey T. Kilborn,	81	39	50	43	34	1	10	16	2	0	0	21	84	2,700	950
Dorset,	Mrs. Helen E. Snyder,	104	67	175	29	326	16	20	97	34	24	0	15	532	0	1,270
" East,	William Ames,	60	40	25	0	0	0	0	0	0	0	0	3	3	0	400
Dover, West,	Dea. Henry W. Estabrook,	h24	18	25	0	0	0	0	1	0	3	0	0	4	0	200
Dummerston,	Adin F. Miller, E. D.	70	38	40	22	18	0	0	15	0	5	0	19	57	0	650
Duxbury,	Alvah Butler,	26	17	31	0	28	0	6	6	6	3	6	5	60	0	165
Eden,	Ben B. Blake,	50	24	150	29	0	0	0	4	0	0	0	0	4	0	470
Enosburg,	F. M. Wright, *b*	100	42	35	28	61	6	8	16	16	9	0	8	124	0	785
Essex,	Mrs. J. E. N. Greene,	53	11	23	0	2	0	0	3	0	1	0	4	10	0	375
" Junction,	D. H. Macomber,	h204	68	125	0	37	3	0	19	7	0	0	2	68	0	1,175
Fairfield,	Mrs. Harry Doane,	15	10	15	0	3	0	0	5	0	0	0	0	8	0	250
" East,	Dea. Rodney Sturtevant,	50	30	50	21	0	1	1	6	1	1	0	0	10	0	683
Fair Haven, 1st,	Dea. F. H. Shepard,	140	82	100	40	18	0	0	7	15	8	0	48	96	0	1,387
" *Welsh*,	William W. Parry,	91	70	45	78	16	0	0	0	0	0	0	0	16	0	900
Fairlee,	Dea. G. L. Winship,	h61	31	34	21	41	10	0	20	1	9	0	9	90	0	296
Ferrisburg,	Jared Booth,	60	22	44	25	40	11	5	15	9	18	3	35	136	500	900
Franklin,	Leon Pierce,	48	32	25	30	35	0	2	22	23	2	0	5	89	0	690
Georgia,	Miss Louisa A. Ballard,	39	26	32	12	31	1	5	64	4	4	0	3	112	0	220
Glover,	Ernest C. Baker, W. G.,	100	75	90	0	178	0	0	65	18	16	5	34	316	0	582
Grafton,	J. Henry Stowell,	64	35	40	35	7	0	0	5	0	0	0	0	12	0	
Granby & Vict'y,	Mrs. M. A. Willson,	30	20	30	33	32	0	0	10	5	7	0	5	59	0	300
Greensboro,	Dea. E. O. Randall,	70	49	66	14	81	3	10	38	52	7	10	26	227	0	763
Guildhall,	Robert Chase,	28	19	36	18	7	0	0	7	0	2	0	2	18	0	253
Guilford,	R. N. Fairbank, *c*	35	25	50	0	23	0	0	3	0	5	0	6	37	0	335
Halifax,		25	18	20		0	0	0	0	0	0	0	0	0	0	211

a Middlebury, R. F. D. No. 2. *b* Enosburg Falls, R. F. D. No. 4. *c* Bernardston, Mass.

CHURCHES.		CLERKS.	MINISTERS.			MEMBERS.				ADMITTED.			REMOVED.				BAPT.	
City or Town.	Org.	Name.	Name.	Ord.	C'd.	Ma.	Fe.	To.	Ab.	C.	L.	To.	Di.	L.	Dc.	To.	Ad.	Inf.
Hardwick, East,	1803	Carroll S. Montgomery,	John P. Marvin, *p.*	'89	'00	82	117	199	48	4	6	10	6	1	0	7	2	14
"	1894	Mrs. Emma Marsh,	Hiram Q. Ward, *p.*	'87	'03	16	40	56	15	0	4	4	0	2	0	2	0	2
Hartford,	1786	Miss Carrie M. Newton,	Luther M. Strayer, *p. c.*	'03	'03	64	125	189	43	0	0	0	1	0	0	1	0	0
" **West,**	1830	J. W. Watson, M. D.,				36	60	96	11	0	0	0	1	3	0	4	0	0
" **Quechee,**	1831	Frank S. Hewitt,	Charles Wattie, *p.*	'96	'03	22	59	81	26	3	0	3	1	1	0	2	3	0
" **Wilder,**	1888	Dea. Jos. M. Quimby,	Noble O. Bowlby, *p.*	'02	'04	19	31	50	9	0	2	2	0	2	1	3	0	0
Hartland,	1779	Mrs. J. A. McArthur,	[Irving W. Stuart, *Lic.*]		'03	8	44	52	14	0	0	0	2	4	0	6	0	0
Highgate,	1811	William T. Cussons,	Eugene J. Ranslow, *p.*	'69	'88	10	27	37	8	0	1	1	2	0	0	2	0	0
Hinesburg,	1789	Dea. Noble D. Partch,	Chauncey C. Adams, *p.*	'00	'01	16	64	80	29	0	1	1	0	1	0	1	0	3
Holland,	1842	Dea. O. L. Kidder, *b*	G. Ellery Read,	'93	'99	10	18	28	18	0	0	0	1	0	0	1	0	0
Hubbardton,	1784	Mrs. Jennie St. John,				19	32	51	6	2	0	2	0	1	0	1	1	0
Hyde Park, North,	1858	Mrs. Cordelia M. Smith,	Benjamin A. Dean, *p.*	'66	'03	31	46	77	21	0	0	0	2	0	6	8	0	0
" **2d,**	1863	Mrs. Emma K. Wiswell,	Charles S. Hager, *p. c.*	'02	'02	26	51	77	15	5	4	9	1	1	0	2	4	0
Irasburg,	1818	Miss May L. Wheeler,	Edward P. Treat, *p.*	'00	'00	25	37	62	18	13	0	13	1	4	0	5	10	5
Jamaica,	1791	Mrs. Lucy R. Kellogg,	Arthur E. Hartwell, *p.*	'03	'02	21	43	64	16	0	5	5	1	1	0	2	0	0
Jericho, 1st, Center,	1791	Elmer L. Howe,	Charles O. Gill, *p.*	'94	'02	39	71	110	30	1	4	5	1	8	6	15	0	0
" **2d,**	1826	Mrs. Mary O Balch,	Wilbur Rand, *p.*	'83	'03	24	37	61	16	0	4	4	2	0	1	3	0	0
Johnson,	1817	Mrs. James Holmes,	Edward G. French, *p.*	'92	'95	52	82	134	26	6	4	10	4	8	0	12	4	3
Kirby, Lyndonville,	1877	Dea. J. W. Nickerson,				13	11	24	3	0	0	0	0	0	0	0	0	0
Leicester, *a*	1900	B. W. Ferson,	George Milton Janes,	'02	'03	16	16	32	9	0	0	0	0	0	0	0	0	0
Londonderry,	1868	Dea. Chas. E. Bacon,	[Mabel J. Dustin, *Lay.*]		'03	6	26	32	16	1	1	2	1	3	0	4	1	0
Lowell,	1816	Mrs. M. L. Stephenson,	Simon F. Goodheart, *p.*	'98	'01	17	45	62	16	5	1	6	1	8	0	9	4	1
Ludlow,	1806	Miss Maria I. Pierce,				57	92	149	52	11	2	13	2	2	1	5	11	0
Lunenburg,	1802	Dea. James Phelps,	William L. Jennings, *p.*	'02	'04	33	52	85	16	3	3	6	4	1	0	5	2	0
Lyndon,	1817	Mrs. Henry Chase,	William C. Clark, *p.*	'91	'04	16	60	76	12	0	0	0	2	2	0	4	0	0
" **Lyndonville,**	1870	Dea. S. J. Wilson,	Joseph C. Bodwell, *p. c.*	'72	'87	28	69	97	5	3	2	5	1	5	13	19	0	5
Manchester,	1784	Dea. Theodore Swift,	John Barstow, *p. c.*	'87	'02	65	128	193	33	2	0	2	3	1	0	4	2	1
Marlboro,	1776	Mrs. Ida D. Adams,	Henry H. Shaw, *p.*	'95	'94	16	25	41	9	0	0	0	1	0	0	1	0	0
Marshfield,	1826	Mrs. Mary Eddy,	[Winnifred Eddy, *Lay.*]		'02	7	28	35	14	1	0	1	0	0	0	0	0	0
Middlebury,	1790	Edward J. Mathews,	Thomas Simms, *p.*	'85	'01	114	212	326	60	9	12	21	8	4	0	12	6	4
Middletown Springs,	1780	Dea. Dyar Leffingwell,				37	92	129	26	0	0	0	2	1	0	3	0	1
Milton,	1804	Mrs. A. B. Landon,	Edward E. Herrick, *p.*	'64	'89	42	107	149	37	2	1	3	1	2	0	3	2	0
" **West,**	1853	Russell S. Lincoln,	[John T. Baxendale, *M. E.*]		'02	3	7	10	5	0	0	0	0	0	0	0	0	0
Montgomery, Center,	1817	Mrs. W. S. Wright,	Carl J. Peterson, *p.*	'93	'96	13	21	34	19	0	0	0	0	0	1	1	0	0
Montpelier,	1808	R. G. Robinson,	Lucius F. Reed, *p. c.*	'01	'01	59	173	232	48	17	6	23	5	8	1	14	4	10
Morgan,	1823	Mrs. Emma A. Wilcox,	John H. Cone, *p.*	'00	'03	6	17	23	6	6	2	8	0	0	0	0	5	0
Morristown, Morrisville,	1807	Arthur L. Cheney,	Christo'er C. St. Clare, *p.c.*	'03	'03	44	93	137	37	1	2	3	0	7	0	7	0	3
Newbury,	1764	James B. Lawrie,	William C. Prentiss, *p.*	'98	'02	39	110	149	22	6	4	10	4	1	0	5	2	7
" **Wells River,**	1842	Dea. Franklin Deming,	J. Alphonso Belanger, *p.*	'94	'02	63	126	189	41	16	7	23	5	4	0	9	9	1
" **West,**	1867	Mrs. Mina L. Hoyt,				12	32	44	9	0	2	2	1	1	0	2	0	0

a **Brandon, R. F. D. No. 1.** *b* **W. Charleston.** **Island Pond,** *see* **Brighton.** **Jeffersonville,** *see* **Cambridge.** **McIndoe Falls,** *see* **Barnet.**

CHURCHES.	SUNDAY SCHOOL.				Y.P.S.	BENEVOLENCE.									Lega-cies.	Home Exp.
Place.	Superintendent.	Mem.	Av.	Fam.	Mem-bers.	For-eign.	Ed'n.	Ch. B'd'g.	Home M.	A. M. A.	S. S.	Min. Aid.	Other.	TOTAL.		
Hardwick, East,	A. L. Batten,	89	43	81	0	77	0	13	118	27	13	5	42	295	0	1,109
"	Arthur O. Titus,	60	39	80	35	24	2	5	15	11	5	0	0	62	0	540
Hartford,	Noah B. Hazen, W. R. Jct.,	125	72	125	33	88	0	0	24	50	5	0	0	167	0	2,271
" West,	Edwin Hazen,	105	50	100	50	5	3	2	3	0	0	0	0	13	0	750
" Quechee,	Frank S. Hewitt,	62	34	75	35	20	0	0	0	13	0	0	9	42	1,300	1,066
" Wilder,	Dea. Joseph M. Quimby,	70	42	35	40	17	0	5	13	5	0	0	27	67	0	1,181
Hartland,	J. P. Webster,	36	20	50	31	5	5	5	23	8	4	0	7	57	0	414
Highgate,	William T. Cussons,	35	20	20	10	5	0	0	6	1	0	0	1	13	0	275
Hinesburg,	Mrs Thomas J. Harris,	78	26	60	0	27	6	9	0	9	8	4	26	89	0	750
Holland,	Charles H. Bennett, Tice,	30	20	25	0	10	0	0	6	0	0	0	0	16	1,530	140
Hubbardton,	Dea. Harlow F. Adams,	70	29	65	0	1	1	1	2	2	1	0	20	28	0	450
Hyde Park, N.,	Ira Ober,	75	49	100	54	7	0	1	13	0	7	0	10	38	0	485
" 2d,	L. Halsey Lewis,	125	57	100	31	25	0	0	26	1	1	6	19	78	0	1,100
Irasburg,	Dea. John C. Carpenter,	58	25	70	36	48	2	1	17	11	2	0	3	84	0	744
Jamaica,	Mrs. Arthur E. Hartwell,	45	27	50	0	30	3	3	26	11	4	0	13	90	0	1,011
Jericho, 1st,	Henry B. Hall,	124	39	50	0	42	6	0	20	21	9	0	18	116	0	843
" 2d,	Fred A. Percival,	54	28	50	21	27	0	0	4	0	3	2	1	37	0	450
Johnson,	Morris S. Hill,	110	61	125	31	77	5	10	60	33	16	10	24	235	0	950
Kirby,		0	0		0	0	0	0	0	0	0	0	0	0	0	
Leicester,	B. W. Ferson,	22	17	30	0	0	0	0	6	0	0	0	0	6	0	
Londonderry,	Dea. Charles E. Bacon,	50	35	60	43	0	0	1	3	0	0	0	0	4	0	450
Lowell,	Dea. Irvin Stephenson,	40	22	60	32	11	2	0	19	2	2	0	2	38	0	550
Ludlow,	Dea. D. F. Cooledge, M. D.,	153	59	60	69	68	12	29	43	15	12	0	6	185	0	835
Lunenburg,	Bert A. Taylor,	68	34	75	20	0	5	5	18	0	6	5	101	140	2,000	748
Lyndon,	E. E. Gage, Lyndonville,	49	25	50	0	71	0	8	12	25	0	5	0	121	500	833
" Lyndonville,	John H. Fuller,	95	55	90	40	30	9	10	16	47	0	10	0	122	0	894
Manchester,	Charles E. Buck,	h110	77	125	17	272	2	23	220	101	29	0	11	658	0	4,200
Marlboro,	Dea. Edwin P. Adams,	75	30	100	20	1	0	0	23	0	0	0	5	29	0	420
Marshfield,	Mrs. Kate Lamberton,	34	24	60	22	7	3	0	10	2	0	0	0	22	0	232
Middlebury,	Alfred F. Howes,	h179	78	170	56	207	25	39	144	77	23	0	186	701	0	2,892
Middleto'n Sp'gs,		133	82	90	16	72	10	10	41	30	13	2	10	188	0	1,045
Milton,	George N. Wood,	140	44	105	33	43	11	17	33	31	10	0	0	145	351	996
" West,		0	0	7	0	0	0	0	0	0	0	0	8	8	0	15
Montgomery,	Mrs. P. G. Brennan,	40	23	27	0	0	0	0	0	0	2	0	2	4	0	423
Montpelier,	Walter E. Ranger,	223	143	175	45	67	9	11	80	20	5	9	70	271	0	3,500
Morgan,	Chauncey H. Elliott,	80	41	12	35	8	0	0	0	0	0	0	1	9	0	160
Morristown,	Dea. Henry A. Slayton,	135	65	135	35	15	6	0	10	24	0	0	15	70	0	1,493
Newbury,	Dea. Sidney Johnson,	h183	63	100	61	216	20	30	143	47	21	13	83	573	300	1,340
" Wells River,	Charles C. Scales,	140	78	145	35	60	0	0	36	30	13	0	90	229	0	1,575
" West,	Miss Nettie E. Tucker,	31	18	53	22	0	0	0	2	10	0	0	0	12	0	275

CHURCHES.		CLERKS.	MINISTERS.			MEMBERS.				ADMITTED.			REMOVED.				BAPT.	
City or Town.	Org.	Name.	Name.	Ord.	C'd.	Ma.	Fe.	To.	Ab.	C.	L.	To.	Di.	L.	De.	To.	Ad.	Inf.
Newfane,	1774	Miss Mary Newton,	Thomas D. Davies, *p.*	'92	'03	23	41	64	14	0	0	0	5	5	0	10	0	0
New Haven,	1797	Dea. John C. Wilder,	Charles H. Dutton, *p.*	'90	'00	97	152	249	80	2	1	3	7	2	0	9	2	2
Newport,	1831	Henry B. Cushman,	Archibald F. MacGregor, *p.*	'78	'00	85	152	237	55	2	0	2	6	5	11	22	2	0
Northfield,	1822	Mrs. C. D. Edgerton,	William S. Hazen, *p. c.*	'64	'63	39	101	140	28	9	8	17	3	4	0	7	7	5
Norwich,	1819	Henry B. Olds,	Nathan R. Nichols, *p.*	'72	'80	61	111	172	33	0	2	2	3	2	0	5	0	0
Orange,	1876	Miss Edna L. Beard,	Andrew J. Eastman, *p.*	'77	'02	20	37	57	17	4	0	4	0	0	0	0	4	1
Orwell,	1789	Dea. Henry D. Branch,	Benjamin Swift, *p. c.*	'93	'93	73	139	212	43	3	4	7	8	3	0	11	3	2
Pawlet,	1781	Miss Julia M. Sheldon,	Daniel McIntyre, *p.*	'94	'03	18	71	89	19	1	4	5	0	0	0	0	1	3
" **West,** *Welsh,*	1881	William J. Williams,	William R. Edwards, *p.*	'81	'97	27	36	63	4	5	3	8	1	4	2	7	0	4
Peacham,	1794	Miss Laura C. Bailey,	John K. Williams, *p.*	'66	'89	87	158	245	52	19	1	20	4	1	0	5	9	7
Peru,	1807	Rev. Oliver Brown,				25	52	77	21	10	0	10	0	1	0	1	5	0
Pittsfield,	1803	Oscar J. Ellis,				6	18	24	12	0	0	0	0	4	2	6	0	0
Pittsford,	1784	Miss E. L. Manley, *a*	Clifford H. Smith, *p. c.*	'82	'92	50	148	198	54	6	6	12	7	2	0	9	6	2
Plainfield,	1799	Mrs. Harriet T. Hill,	Robert L. Sheaff, *p.*	'90	'03	18	43	61	16	3	2	5	2	0	0	2	3	0
Plymouth, Tyson,	1804	Miss F. A. Stickney,				5	19	24	4	0	0	0	0	0	0	0	0	0
Pomfret, North,	1783	J. C. Sherburne,				21	44	65	13	0	0	0	1	0	0	1	0	0
Poultney, East,	1780	Mrs. Jane G. Wilcox,				9	20	29	7	0	0	0	2	0	0	2	0	0
Pownal, North,	1851	Thomas E. Brownell,	Owen James, *p. c.*	'94	'01	14	26	40	7	0	2	2	1	0	1	2	0	10
Proctor, *Swedish,*	1888	Carl Linder,	Gustaf Wiman, *p*	'98	'03	20	17	37	4	1	1	2	2	13	0	15	0	4
Putney,	1776	Rev. Chas. E. Hayward,	Charles E. Hayward, *p. c.*	'95	'02	23	74	97	42	1	2	3	1	0	0	1	1	0
Randolph, 1st, Center,	1786	Dea. D. H. Nutting,	George W. Patterson, *p. c.*	'88	'01	38	72	110	32	1	4	5	2	1	1	4	1	0
"	1831	Albert J. Huse,	George E. Ladd, *p.*	'97	'01	50	125	175	50	9	0	9	2	0	0	2	7	3
Richmond,	1801	Dea. Salmon Green,				26	72	98	20	16	3	19	3	0	0	3	13	8
Ripton,	1828	Dea. H. I. Spoor,				27	18	45	25	0	0	0	1	0	0	1	0	0
Rochester,	1801	Isaac T. Hubbard,	Homer W. Hildreth, *p. c.*	'97	'99	34	63	97	29	1	0	1	2	1	0	3	1	3
Rockingham, Sax'n's Riv.	'25	Rev. George F. Chapin,	George F. Chapin, *p.*	'66	'83	32	70	102	32	4	0	4	4	0	0	4	4	5
" **Bellows Falls,**	1850	Fred C. Hildreth,	Jay T. Stocking, *p. c.*	'01	'03	88	162	250	45	4	15	19	1	13	54	68	4	2
" **Cambridgeport,**	1868	Mrs. Flora T. Walker,	[Frank M. Baker, *M. E. Lic.*]		'03	7	16	23	8	0	0	0	1	4	0	5	0	0
Roxbury,	1838	Mrs. H. Lulu Howe,				12	18	30	13	0	0	0	2	0	0	2	0	0
Royalton,	1777	Dea. Seymour Culver,	Joel F. Whitney, *p.*	'71	'02	22	47	69	19	2	0	2	0	0	0	0	2	0
" **South,**	1868	Dea. Martin S. Adams,	Sherman Goodwin, *p.*	'98	'03	24	58	82	11	0	1	1	4	4	0	8	0	0
Rupert,	1786	Edward F. Haye,	William Ewen, *p.*	'91	'92	20	38	58	3	0	1	1	1	0	0	1	0	0
Rutland,	1788	Dea. G. K. Montgomery,	George W. Phillips, *p. c.* [G. Gilmour, *Lic., asst. p.*]	'64	'86 '03	252	503	755	148	3	13	16	6	12	0	18	3	9
" **Center,** *Swed.,*	1889	John P. Brunsell, R.	Gustaf Wiman, *p.*	'98	03	23	26	49	0	5	0	5	0	3	0	3	0	3
St. Albans,	1803	Alfred L. Dutcher,	John L. Sewall, *p.*	'82	'01	99	228	327	66	2	12	14	6	8	0	14	1	2
St. Johnsbury Center,	1809	Rev. Perrin B. Fisk,				18	33	51	17	2	1	3	0	0	2	2	2	0
" **North,**	1825	Arthur F. Stone,	Edward M. Chapman, *p. c.*	'90	'00	141	307	448	116	8	8	16	7	7	0	14	6	10
" **East,**	1840	Dea. Frank A. Hovey, *b*	Edwin E. Grant, *p.*	'98	'01	38	72	110	14	0	6	6	3	4	0	7	0	4
" **South,**	1851	Rev. Henry Fairbanks,	Stephen G. Barnes, *p. c.*	'81	'02	94	209	303	85	10	6	16	14	6	3	23	7	2
Salisbury,	1804	Dea. C. A. Bump, W. S.	[Wm. H. Hammersley, *M.E.Lic.*]		'03	26	39	65	7	0	0	0	3	3	0	6	0	0

a **Pittsford Mills.** *b* **Lyndonville, R. F. D.** **Post Mills,** *see* **Thetford.** **Quechee,** *see* **Hartford.** **Saxton's River,** *see* **Rockingham.** **Simonsville,** *see* **Andover.**

CHURCHES.	SUNDAY SCHOOL.				Y.P.S.	BENEVOLENCE.									Legacies.	Home Exp.
Place.	Superintendent.	Mem.	Av.	Fam.	Members.	Foreign.	Ed'n.	Ch. B'd'g.	Home M.	A. M. A.	S. S.	Min. Aid.	Other.	TOTAL.		
Newfane,	Charles L. Hescock,	80	56	90	34	18	0	0	48	5	7	0	25	103	0	650
New Haven,	Rev. Charles H. Dutton,	50	41	100	0	36	8	0	27	6	11	6	0	94	0	1,054
Newport,	Dea. Charles F. Ranney,	h259	123	150	90	149	13	10	155	30	10	5	40	412	2,200	6,273
Northfield,	Marshall D. Smith,	h190	95	102	35	99	19	27	52	17	11	0	85	310	0	1,400
Norwich.	Henry C. Jackson, M. D.,	h139	60	182	53	37	5	5	25	14	7	6	83	182	0	822
Orange,	Azro L. Noyes,	76	31	60	25	2	0	5	11	6	1	0	23	48	0	370
Orwell,	Dea. Davis L. Wells, m h	221	120	201	95	142	19	128	62	60	19	0	48	478	0	1,548
Pawlet,	Dea. F. Winchester, No. Rupert,	90	43	85	53	7	0	3	9	0	6	3	0	28	0	793
" West, *W.*	John P. Owen,	45	38	24	17	0	0	0	8	0	0	7	0	15	0	292
Peacham,	Harlan Renfrew,	130	80	125	25	104	14	14	181	74	6	9	51	453	0	2,522
Peru,	Mark B. Lyon,	75	45	55	31	6	0	0	3	0	1	0	0	10	0	620
Pittsfield,	Mrs. Nettie W. Chedel,	25	20	20	0	0	0	0	3	0	3	0	1	7	500	225
Pittsford,	Dea. Amos D. Tiffany, m h	249	150	145	92	195	29	37	145	77	31	25	289	828	0	1,646
Plainfield,	Edward E. Nye,	45	30	75	0	4	1	3	18	3	0	1	4	34	0	737
Plymouth,		40	24	35	0	0	0	1	0	8	0	0	2	11	0	217
Pomfret, North,	Miss Annie L. Sherburne,	64	34	50	84	0	2	0	0	0	4	0	10	16	0	400
Poultney, East,	Dea. Fred W. Spaulding, P.			25	0	6	0	0	9	10	0	0	0	25	0	206
Pownal, North,	F. E. Sanborn,	55	40	28	8	4	0	0	11	0	0	3	0	18	0	575
Proctor, *Swed.*,	Edward Sjöström,	65	55	30	30	0	0	0	3	0	0	0	72	75	0	816
Putney,	Charles Houghton,	90	36	85	26	42	11	11	23	14	5	3	4	113	0	1,100
Randolph, 1st, C.,	Miss Ella L. Ferrin,	h60	30	40	70	12	0	0	31	0	4	0	14	61	0	750
"	Edward W. Tewksbury,	125	66	120	38	64	1	1	29	78	10	7	24	214	0	1,461
Richmond,	Frank A. Balch, Jonesville,	90	51	70	30	28	0	0	49	20	0	0	13	110	0	7,900
Ripton,	Dea. H. I. Spoor,	0	0	14	0	0	0	6	0	2	0	0	0	8	0	32
Rochester,	Dea. Norman C. Harvey,	h96	27	86	19	31	2	4	17	26	32	0	10	122	0	795
Rock'gham, S.R.,	Mrs. Ellen C. Stearns,	h150	75	90	60	50	7	10	17	25	16	15	20	160	0	1,025
" Bellows Falls,	Nathan G. Williams,	h248	145	250	85	400	43	157	84	93	33	0	58	868	0	3,000
" Camb'dgep't,	George E. Walker,	h45	24	54	32	5	0	0	4	2	0	0	0	11	0	
Roxbury,	Dea. George B. J. Edwards,	26	22	90	h47	12	3	6	20	8	5	0	0	54	0	245
Royalton,	Mrs. George A. Laird,	h109	64	35	29	39	14	11	80	12	9	3	60	228	0	604
" South,	Mrs. E. L. Moody,	91	52	90	32	8	8	6	11	0	0	0	2	35	0	709
Rupert,	George R. Thompson,	55	25	30	22	46	10	17	48	22	7	0	4	154	0	820
Rutland,	John A. Mead,	350	235	500	60	296	8	36	303	75	41	54	1,072	1,885	0	5,382
" Center, *Swed.*,	O. P. Vestin, R.	48	30	35	23	0	0	0	4	0	0	0	16	20	0	775
St. Albans,	Walter H. Crockett,	238	117	236	0	121	23	52	350	134	20	0	1,852	2,552	0	3,350
St. Johnsbury C.	Miss Ella McLaughlin,	74	30	34	51	12	0	2	26	2	3	0	5	50	0	266
" North,	Joseph W. Sault,	250	175	400	80	1,100	189	128	722	420	318	454	575	3,906	500	6,147
" East,	Dea. Frank A. Hovey, *a*	80	54	70	45	54	8	0	27	22	7	0	13	131	0	800
" South,	Rev. Stephen G. Barnes,	177	97	157	72	624	30	114	333	148	57	19	176	1,501	0	3,807
Salisbury,	M. A. Thomas, W. S.	h98	52	100	36	42	0	0	6	0	0	0	1	49	0	400

a Lyndonville, R. F. D.

CHURCHES.		CLERKS.	MINISTERS.				MEMBERS.				ADMITTED.			REMOVED.				BAPT.	
City or Town.	Org.	Name.	Name.	Ord.	C'd.		Ma.	Fe.	To.	Ab.	C.	L.	To.	Di.	L.	Dc.	To.	Ad.	Inf.
Sharon,	1782	Mrs. Hiram C. Bruce,					33	50	83	31	0	0	0	2	0	0	2	0	0
Sheldon,	1816	Dea. A. S. Gallup,	John Irons, *p.*	'98	'04		16	37	53	14	6	0	6	0	0	0	0	6	2
Sherburne,	1885	Miss M. A. Johnson,					7	19	26	8	0	0	0	0	1	0	1	0	0
Shoreham,	1794	Mrs. S. J. Northrup,	Thomas A. Carlson, *p.*	'93	'01		21	62	83	16	3	2	5	0	2	0	2	2	0
South Hero & Grand Isle,	1795	Mrs. S. Chamberlin, G.I.					13	53	66	2	0	0	0	3	3	0	6	0	0
Springfield,	1781	Rev. Allan C. Ferrin,	Allan C. Ferrin, *p.*	'96	'00		107	216	323	78	15	4	19	6	4	0	10	5	0
Stockbridge, Gaysville,	1827	Mrs. C. B. Taggart,					4	25	29	10	1	1	2	3	0	0	3	1	0
Stowe,	1818	Mrs. A. A. Raymond,	William Excell, *p.*	'88	'02		37	71	108	35	4	5	9	2	6	0	8	1	1
Strafford,	1820	Rev. Henry Cummings,	Henry Cummings, *p. c.*	'51	'74		24	41	65	15	1	4	5	0	1	0	1	1	1
Sudbury,	1791	Mrs. Clara Bucklin,	Morton W. Hale, *p.*	'03	'01		4	21	25	7	1	3	4	0	1	0	1	0	0
Swanton,	1801	Bradley B. Blake,	Eugene J. Ranslow, *p.*	'69	'88		44	119	163	29	0	0	0	3	1	0	4	0	3
Thetford,	1773	Dea. Geo. S. Worcester,	Achilles L. Loder, *p.*	'77	'02		35	76	111	41	0	0	0	0	2	0	2	0	0
" Post Mills,	1839	Edward N. Heaton,					14	42	56	17	0	0	0	4	5	0	9	0	0
" North,	1878	Miss E. G. Baxter,					11	30	41	2	1	0	1	3	1	0	4	0	0
Townshend,	1777	Rev. Geo. H. Baker,	George H. Baker, *p.*	'97	'02		39	83	122	42	10	7	17	3	6	0	9	8	0
" West,	1850	Mrs. Lois C. Harris,	Millard F. Hardy, *p.*	'80	'97		12	27	39	17	0	9	9	0	0	0	0	0	0
Troy, North,	1818	Mrs. S. L. Page,	James Ramage, *p.*	'85	'01		10	53	63	14	5	5	10	1	3	1	5	5	0
"	1845	Mrs. F. S. Gray,	Arthur B. Peebles, *p.*	'85	'02		8	15	23	6	0	1	1	0	1	0	1	0	0
Tunbridge,	1792	Fred V. Tuller,	[Edward C. Sargent, *Lic.*]		'03		12	34	46	12	1	0	1	1	3	0	4	1	0
Underhill,	1801	Mrs. E. M. Lee,	Wilbur Rand, *p.*	'83	'03		21	51	72	16	0	0	0	1	1	5	7	0	0
Vergennes,	1793	Walter W. Bristol,	Richard R. Davies, *p.*	'75	'99		71	158	229	35	0	1	1	1	4	0	5	0	0
Vershire,	1787	Dea. Evarts P. Brown,	George L. Mason, *p.*	'94	'03		36	39	75	23	0	2	2	0	1	0	1	0	0
Waitsfield,	1796	Dea. Edward A. Fisk,	John R. Henderson, *p.*	'03	'03		40	93	133	45	0	3	3	8	1	0	9	0	0
Wallingford,	1792	Miss L. A. Kelley,	Alexander L. McKenzie, *p.*	'02	'02		33	89	122	28	8	2	10	7	5	0	12	8	1
" South,	1896	Mrs. Estelle Edmunds,					8	15	23	0	0	0	0	1	1	0	2	0	0
Wardsboro, South,	1793	Miss C. B. Doolittle,					16	34	50	16	0	2	2	0	1	0	1	0	0
Warren,	1885	Mrs. George E. Ford, *a*	William F. Bissell, *p.*	'02	'02		7	16	23	7	0	0	0	2	0	0	2	0	0
Waterbury,	1801	Frank L. Knight,	Frederick B. Kellogg, *p.*	'96	'01		56	117	173	30	3	3	6	3	4	0	7	3	4
Waterford, Lower,	1798	Elisha W. Brown,	John W. Hird, *p.*	'79	'03		42	56	98	29	2	5	7	1	3	0	4	0	2
"	1896	Mrs. C. M. Kinne,	John W. Hird, *p.*	'79	'03		19	45	64	9	0	0	0	1	3	0	4	0	0
Waterville,	1823	Miss Lucia Smilie, *b*	Edward G. French, *p.*	'92	'04		14	27	41	3	0	0	0	1	0	0	1	0	0
Weathersfield, Center,	1775	Luther P. Warren, *c*					17	35	52	15	0	0	0	1	0	0	1	0	0
" East,	1838	W. H. Haskell,					6	9	15	3	0	0	0	0	1	0	1	0	0
" Ascutneyville,	1869	George H. Fitch,	John M. Wathen,	'93	'99		16	32	48	4	0	0	0	0	0	0	0	0	0
West Fairlee, South Fairlee,	1809	Mrs. Kate M. Kimball,					12	23	35	16	0	0	0	0	1	0	1	0	1
Westfield,	1818	Dea. M. C. Hitchcock,	Arthur B. Peebles, *p.*	'85	'02		19	29	48	9	6	2	8	0	1	0	1	5	0
Westford,	1801	Arthur C. Osgood, *d*					23	56	79	18	2	1	3	1	1	0	2	0	0
Westminster,	1767	Rev. Pliny F. Barnard,	Gabriel H. DeBevoise, *p.*	'65	'99		31	78	109	35	1	1	2	4	2	0	6	0	0
" West,	1799	Dea. Alfred P. Ranney,					23	50	73	27	0	0	0	2	0	0	2	0	0
Westmore,	1893	Dea. Seymer A. Hunt,	Edwin Rose, *p.*	'74	'04		25	31	56	23	0	0	0	0	0	0	0	0	0

a Waitsfield. *b* Cambridge Junction. *c* Perkinsville. *d* Essex, R. F. D. Tyson, *see* Plymouth. Victory, *see* Granby.

CHURCHES.	SUNDAY SCHOOL.				Y.P.S.	BENEVOLENCE.									Legacies.	Home Exp.
Place.	Superintendent.	Mem.	Av.	Fam.	Members.	Foreign.	Ed'n.	Ch. B'd'g.	Home M.	A. M. A.	S. S.	Min. Aid.	Other.	TOTAL.		
Sharon,	Hiram C. Bruce,	60	24	54	0	7	0	0	0	1	0	2	8	18	0	750
Sheldon,	Dea. Theodore C. Jennison,	58	30	25		3	0	0	24	9	3	0	3	42	0	580
Sherburne,	Dea. John E. Davis,	50	24	50	20	16	0	0	5	0	0	0	0	21	0	125
Shoreham,	Howard H. Burge,	h115	99	98	56	99	10	12	42	16	10	10	6	205	0	1,149
South Hero,	Elmer Fletcher, S. H.*a*	78	75	100		25	0	0	13	0	0	0	8	46	0	660
Springfield,	William Smith,	249	139	300	98	276	22	60	69	213	18	49	121	828	1,650	8,862
Stockbridge,	John A. Chedel,	h25	13	17	12	3	0	0	5	0	0	0	0	8	0	305
Stowe,	Miss Harriet E. Savage,	148	78	80	59	141	12	11	62	55	16	2	0	299	95	1,450
Strafford,	Dea. Henry B. Cummings,	h85	36	75	20	73	35	8	33	35	11	5	12	212	0	600
Sudbury,	Mrs. Clara Bucklin,	48	30	70	29	13	0	0	0	8	4	0	0	25	0	892
Swanton,	Duncan McGregor,	150	65	100	45	20	0	10	105	150	5	0	25	315	0	2,400
Thetford,	Dea. George S. Worcester,	87	45	66	18	72	0	13	67	15	19	4	57	247	0	870
" Post M.	Dea. C. E. Douglass,	61	28	90	35	89	0	1	8	0	5	0	4	107	0	408
" North,	D. M. Bond,	46	22	35	21	11	17	5	18	13	0	5	46	115	500	375
Townshend,	Fred L. Osgood, M. D.,	h100	55	52	55	15	4	6	15	45	6	0	17	108	0	716
" West,	Willis H. Taft,	70	40	60	25	8	0	0	0	0	5	0	47	60	0	440
Troy, North,	Dea. D. W. Kelley,	100	58	75	50	42	0	0	44	7	0	0	30	123	0	830
"	H. J. Bennett,	40	30	35	12	0	0	0	0	0	5	0	10	15	0	325
Tunbridge,	Fred V. Tuller,	h130	28	85	13	0	0	0	2	0	0	0	1	3	0	175
Underhill,	C. H. Hayden, Riverside,	81	33	40	18	30	0	4	36	0	7	0	3	80	0	400
Vergennes,	Arthur W. Norton,	90	56	75	23	80	0	11	56	18	7	6	25	203	0	1,989
Vershire,	Leonard L. Robinson,	h50	31	50	41	7	0	0	17	4	4	0	4	36	0	341
Waitsfield,	Ervin S. Joslin,	125	47	115	20	58	6	6	30	87	7	5	15	214	0	1,075
Wallingford,		h125	74	93	33	64	0	29	103	52	12	5	3	268	3,800	3,465
" South,	J. L. Cook,	24	15	60	21	0	0	0	2	1	1	0	0	4	0	420
Wardsboro, So.,	Lewis K. Webster,	m40	21	57	14	0	0	0	5	0	0	0	0	5	0	120
Warren,	Mrs. John Spalding,	65	42	80	23	11	2	2	5	5	2	0	0	27	0	397
Waterbury,	William H. Trowbridge,	124	66	130	39	108	12	18	55	46	7	8	32	286	0	1,200
Waterford, Lower	George A. Stoddard,	50	28	47	0	5	0	0	0	0	0	0	0	5	0	915
"	C. I. Harvey,	36	19	58	35	0	0	0	3	0	0	0	0	3	0	360
Waterville,	Charles E. Bragg,	32	23	22	20	11	0	2	11	0	0	0	0	24	0	275
Weathersfield, C.	W. B. Page,	30	18	15	0	0	0	0	0	0	0	0	0	0	0	225
" East,				30	0	0	0	0	2	0	0	0	0	2	0	
" Ascutneyville,	Mrs. Julia Lawrence,	35	23	19	0	37	0	0	19	11	5	0	53	125	0	143
West Fairlee,	F. Southworth, Post Mills,	26	10	24	0	4	0	0	6	0	0	0	0	10	0	73
Westfield,	Homer B. Hitchcock,	45	35	22	26	22	0	0	14	0	0	0	0	36	0	500
Westford,	Dea. Frank B. Smith,	85	35	60	36	32	4	6	17	35	9	2	14	119	0	604
Westminster,	Walton M. Farr,	h169	125	90	75	38	0	13	25	18	9	0	22	125	0	901
" West,	Mrs. Mary C. Ranney,	60	30	53	21	82	0	11	33	16	7	0	4	153	0	500
Westmore,	M. E. Calkins,	m50	35	85	0	20	0	5	5	0	4	0	0	34	0	161

a And James W. Hoag, G. I.

CHURCHES.		CLERKS.	MINISTERS.			MEMBERS.				ADMITTED.			REMOVED.				BAPT.	
City or Town.	Org.	Name.	Name.	Ord.	C'd.	Ma.	Fe.	To.	Ab.	C.	L.	To.	Di.	L.	Dc.	To.	Ad.	Inf.
Weston,	1799	Miss Emma C. Peabody,	[Mary L. Barbour, *Pres. Lay.*]		'97	12	22	34	6	0	2	2	2	2	0	4	0	0
West Rutland,	1773	Dea. C. A. Parker,	Carleton Hazen, *p. c.*	'92	'00	69	102	171	61	4	0	4	5	3	1	9	2	1
Weybridge, **Middlebury,**	1794	Dea. Samuel James,	Wesley W. Smith, *p. c.*	'87	'02	43	46	89	20	0	0	0	3	5	0	8	0	2
Whiting,	1799	Dea. Daniel Holmes,	George Milton Janes, *p.*	'02	'02	15	46	61	10	10	2	12	0	0	0	0	9	2
Williamstown,	1795	Dea. George Beckett,	David H. Strong, *p.*	'85	'00	30	54	84	16	3	5	8	3	0	0	3	5	3
Williston,	1800	Dea. Wm. M. Barber,	[L. Diefendorf, *M. E.*]		'99	12	25	37	10	0	0	0	1	1	6	8	0	0
Wilmington,	1855	Charles H. Parmelee,	G. Edwin Woodman, jr., *p.c.*	'98	'03	24	54	78	25	5	0	5	2	1	1	4	5	0
Windham,	1805	Hervey N. Prentiss,	George Roger, *p.*	'83	'97	33	45	78	17	0	0	0	3	1	0	4	0	2
Windsor,	1768	Gilbert A. Davis,	William H. Hayes, *p.*	'99	'04	45	89	134	25	1	0	1	5	2	0	7	0	0
Wolcott,	1818	Mrs. S. A. Fife,				16	44	60	23	0	2	2	1	0	1	2	0	0
Woodbury, **South,**	1875	Mrs. S. F. Goodell,	Chalmer H. Cooledge, *p.*	'83	'01	14	30	44	15	0	0	0	0	0	0	0	0	0
Woodstock,	1781	Henry Swan Dana,	Frank C. Putnam, *p. c.*	'94	'99	61	170	231	22	4	0	4	3	2	0	5		
Worcester,	**1824**	**Miss Lillian E. Vail,**				**9**	**24**	**33**	**11**	**0**	**0**	**0**	**5**	**3**	**0**	**8**	**0**	**0**

Wells River, *see* Newbury. Wilder, *see* Hartford. Winooski, *see* Colchester.

NAME OF STATE ORGANIZATION: THE CONGREGATIONAL CONVENTION OF VERMONT.
NAMES OF CHURCHES ADDED: None.
NAMES OF CHURCHES CHANGED: None.
NAMES OF CHURCHES DROPPED: None.
CHURCHES: *Supplied by,* — Pastors by council, 32; pastors otherwise, 116; licentiates, 6; supplies, 14; vacant 42. Total, 210.
MINISTERS: Pastors by council, 33; pastors otherwise, 103; supplying churches, 3. Total, 139. Without charge, 62. Total number of ministers, 201.
FAMILIES: 17,395.
SUNDAY SCHOOLS: Members, 18,771; average attendance, 10,341.
YOUNG PEOPLE'S SOCIETIES: Societies, 163; members, 6,262.

VIRGINIA.

CHURCHES.		CLERKS.	MINISTERS.			MEMBERS.				ADMITTED.			REMOVED.				BAPT.	
City or Town.	Org.	Name.	Name.	Ord.	C'd.	Ma.	Fe.	To.	Ab.	C.	L.	To.	Di.	L.	Dc.	To.	Ad.	Inf.
Falls Church,	**1876**	**Frank H. Eastman,**	Franklin Noble, *p.*	'62	'01	22	36	58	16	0	0	0	0	2	0	2	0	0
Herndon,	**1868**	**Wm. St. J. Blanchard,**	Chas. H. Kershaw, *p.*	'96	'02	32	50	82	12	8	9	17	1	1	0	2	2	0
			Total:			54	86	140	28	8	9	17	1	3	0	4	2	0

NAME OF STATE ORGANIZATION: AFFILIATED WITH NEW JERSEY.
NAMES OF CHURCHES ADDED: None.
NAMES OF CHURCHES CHANGED: None.
NAMES OF CHURCHES DROPPED: None.
CHURCHES: *Supplied by,* — Pastors by council, 0; pastors otherwise, 2; licentiates, 0; supplies, 0; vacant, 0. Total, 2.
MINISTERS: Pastors by council, 0; pastors otherwise, 2; supplying churches, 0. Total, 2. Without charge, 0. Total number of ministers, 2.
FAMILIES: 70.
SUNDAY SCHOOLS: Members, 99; average attendance, 58.
YOUNG PEOPLE'S SOCIETIES: Societies, 2; members, 67.

CHURCHES.	SUNDAY SCHOOL.				Y.P.S.	BENEVOLENCE.									Lega-cies.	Home Exp.
Place.	Superintendent.	Mem.	Av.	Fam.	Mem-bers.	For-eign.	Ed'n.	Ch. B'd'g.	Home M.	A. M. A.	S. S.	Min. Aid.	Other.	TOTAL.		
Weston,	Miss Emma C. Peabody,	60	45	40	20	17	0	5	11	6	4	0	4	47	0	323
West Rutland,	William A. Thrall,	h142	57	85	64	115	23	21	63	34	17	0	11	284	0	1,040
Weybridge,	Charles S. James,	104	55	29	33	19	10	7	20	35	19	0	17	127	0	2,728
Whiting,	Henry M. Matot,	48	28	38	30	3	2	1	5	3	1	0	14	29	0	738
Williamstown,	Dea. Edwin C. Smith,	70	45	83	35	24	12	8	20	22	5	14	53	158	0	1,013
Williston,		0	0	15	0	39	0	2	5	5	9	0	10	70	0	225
Wilmington,	Charles H. Parmelee,	57	30	40	49	15	0	5	0	50	2	0	2	74	0	700
Windham,	Dea. Emory H. Jones,	h100	41	60	26	31	5	0	22	21	3	2	4	88	0	526
Windsor,	Harry P. Wilcox,	88	37	86	0	38	13	5	24	10	4	2	3	99	2,884	1,179
Wolcott,	Charles Slayton,	45	20	60	35	0	0	0	14	0	0	0	0	14	0	450
Woodbury, So.,	Dea. G. Frank Angell,	50	35	100	44	3	0	3	12	0	0	0	16	34	0	240
Woodstock,	Mrs. L. F. Lawton,	132	49	165	60	296	22	61	145	138	19	44	305	1,030	0	
Worcester,		0	0	0	0	0	0	0	0	0	0	0	0	0	0	0

MEMBERSHIP: No. of males, 7,142; No. of females, 14,671. Total, 21,813. Absent, 5,087. *Additions*, — on confession, 660; by letter, 427. Total, 1,087. *Removals*, — death, 436; dismission, 467; revision, 145. Total, 1,048.
BAPTISMS: Adults, 438; infants, 335.
CONTRIBUTIONS: No. of churches contributing. 206; Foreign Missions, $13,344; Education, $1,574; Church Building, $2,065; Home Missions, $10,725; American Missionary Association, $5,523; Sunday Schools, $1,868; Ministerial Aid, $1,160; Other, $9,148. Total, $45,407. Legacies, $22,577.
HOME EXPENSES: No. of churches reporting, 202; amount, $225,788.
GAINS: Church members, 38; Home Expense, $8,142.
LOSS: Sunday School members, 193; Benevolence, $1,017.

VIRGINIA. — SUNDAY SCHOOLS AND BENEVOLENCE.

CHURCHES.	SUNDAY SCHOOL.				Y.P.S.	BENEVOLENCE.									Lega-cies.	Home Exp.
Place.	Superintendent.	Mem.	Av.	Fam.	Mem-bers.	For-eign.	Ed'n.	Ch. B'd'g.	Home M.	A. M. A.	S. S.	Min. Aid.	Other.	TOTAL.		
Falls Church,	Miss G. Nourse,	34	16	20	30	$44	$8	$ 2	$81	$7	$ 0	$3	$ 0	$145	$ 0	$825
Herndon,	Wm. S. Blanchard,	65	42	50	37	60	0	5	27	0	3	0	3	98	0	850
	Total:	99	58	70	67	104	8	7	108	7	3	3	3	243	0	1,675

MEMBERSHIP: No. of males, 54; No. of females, 86. Total, 140. Absent, 28. *Additions*, — On confession, 8; by letter, 9. Total, 17. *Removals*, — Death, 1; dismission, 3; revision, 0. Total, 4.
BAPTISMS: Adults, 2; infants, 0.
CONTRIBUTIONS: No. of churches contributing, 2; Foreign Missions, $104; Education, $8; Church Building, $7; Home Missions, $108; American Missionary Association, $7; Sunday Schools, $3; Ministerial Aid, $3; Other, $3. Total, $243. Legacies, $0.
HOME EXPENSES: No. of churches reporting, 2; amount, $1,675.
GAINS: Church members, 12; Sunday School members, 54; Benevolence, $37; Home Expense, $967.
LOSS: None.

WASHINGTON.

CHURCHES.		CLERKS.	MINISTERS.			MEMBERS.				ADMITTED			REMOVED.				BAPT.	
City or Town.	Org.	Name.	Name.	Ord.	C'd.	Ma.	Fe.	To.	Ab.	C.	L.	To.	Di.	L.	De.	To.	Ad.	Inf.
Aberdeen,	1890	George F. Nye,	Charles McDermoth, *p. c.*	'75	'03	11	41	52	5	6	9	15	2	4	0	6	0	8
" *Swedish*,	1892	Adolph Swanson,	[Joel P. Ohleen, *Lic.*]		'01	20	18	38	5	7	0	7	0	1	1	2	0	7
Ahtanum, No. Yakima,	1873	Mrs. Etha Woodcock,	Andrew J. Smith, *p.*	'74	'00	39	50	89	4	2	4	6	1	5	0	6	1	0
Alderton,	1893	Miss Elsie Robinson,	Olin L. Fowler, *p.*	'85	'93	2	11	13	4	0	3	3	0	0	0	0	0	0
Almira,	1899	Mrs. C. P. Richards,	Harry M. Painter, *p.*	'99	'02	8	14	22	3	8	3	11	0	0	0	0	4	0
Anacortes,	1877	Geo. M. Hagadorn,	Horace J. Taylor, *p.*	'74	'01	7	12	19	0	1	4	5	0	0	1	1	1	0
Bellevue,	1896	Mrs. Nora Hunt,	Henry W. Mercer, *p.*	'65	'01	12	34	46	8	0	2	2	0	0	0	0	0	0
Beulah, Almira,	1898	Miss Jane Thomas,	Harry M. Painter, *p.*	'99	'02	9	11	20	1	0	0	0	1	1	0	2	0	0
Black Diamond,	1886	Mrs. John Coke,	Richard Bushell, *p.*	'90	'00	9	28	37	8	4	4	8	1	1	0	2	0	4
Blaine,	1890	Mrs. Geo. D. C. Pruner,				18	36	54	12	0	15	15	1	5	0	6	0	0
Bossburg,	1897	C. S. Boss,	[Neil Carmichael, *Lic.*]		'04													
Brighton,	1901	Dea. James Stephen,	Lambert L. Woods, *p.*	'00	'04	5	8	13	1	0	0	0	0	1	0	1	0	0
Cathlamet,	1895	Mrs. Eliza Head,				3	8	11	3	0	0	0	0	1	2	3	0	0
Chattaroy,	1896	A. E. Miller,	[Daniel E. Vernon, *Meth.*]		'03	9	11	20	0	0	11	11	0	0	0	0	0	0
Cheney,	1881	Mrs. F. O. Rex,	Charles F. Clarke, *p.*	'92	'03	19	49	68	21	3	5	8	0	6	0	6	0	0
Chewelah,	1879	Fred Kieling,	Joseph Bowron, *p.*	'78	'03	9	21	30	0	0	4	4	0	3	4	7	0	0
Christopher,	1886	Dea. J. A. Stewart,	Richard Bushell, *p.*	'90	'03	2	8	10	3	0	0	0	0	0	4	4	0	0
Clear Lake,	1903	Mrs. McLaughlin,	Frederick Flawith, *p.*	'85	'04	10	13	23	0	6	17	23	0	0	0	0	4	2
Colfax,	1877	W. A. Inman,	James H. Bainton, *p.*	'91	'02	43	102	145	38	16	8	24	1	6	7	14	6	1
Columbia,	1896		Edward D. Weage, *p.*	'84	'02	24	69	93	29	11	14	25	0	2	0	2	1	2
Colville,	1890	Miss Zoe Brouillet,	John M. Williams, *p. c.*	'01	'01	9	26	35	0	3	2	5	0	1	0	1	1	4
Cottage Lake, Paradise Lake,	1898	Mrs. H. E. Weiss, *a*	William P. Pease, *p.*	'74	'04	1	4	5	0	0	0	0	0	2	0	2	0	0
Coupeville,	1887	Mrs. F. A. P. Engle,	Charles E. Newberry, *p.*	'83	'93	15	36	51	1	0	2	2	0	1	0	1	0	1
Cowlitz Bend,	1890																	
Dayton,	1877	Lars Nilsson,	John D. Jones, *p.*	'85	'00	26	92	118	12	21	8	29	2	4	3	9	4	2
Deer Park,	1891	Mrs. Mary A. Devoe,	Frank McConaughy, *p.*	'77	'96	22	24	46	5	12	0	12	0	0	0	0	8	1
Dungeness,	1882	Mrs. I. A. Knoph,	Myron Eells, *p.*	'71	'76	9	17	26	6	0	0	0	0	0	1	1	0	0
Eagle Harbor, Winslow,	1882	Mrs. A. F. Grow,	Frank H. Adams, *p.*	'88	'03	14	39	53	5	5	6	11	0	0	12	12	0	2
Edison, Bow,	1889	Benjamin Thomas,	[William A. Hughes, *Lic.*]		'02	5	10	15	1	1	1	2	2	0	0	2	0	1
Edmonds,	1889	Reuben T. Roscoe,	Frank D. Bentley, *p.*	'97	'03	16	32	48	5	0	1	1	0	4	0	4	0	2
Endicott, 1st,	1883	Geo. S. Allen,	J. Allison Henry, *p.*	'94	'03	14	11	25	2	12	3	15	0	0	1	1	0	0
" *German*,	1883					13	13	26	0	0	0	0	0	0	0	0	0	9
Eureka,	1893	Hattie E. Bain,	John M. Preiss, *p.*	'90	'03	6	12	18	2	0	2	2	0	2	10	12	0	1
Everett,	1893	Miss Lottie Records,	Richard B. Hassell, *p. c.*	'98	'98	64	116	180	22	19	20	39	5	8	0	13	10	5
Fairhaven,	1889	John H. March,	Richard C. Day, *p.*	'00	'02	13	22	35	14	2	4	6	0	0	2	2	0	4
Farmington,	1887																	
Ferndale,	1891	Miss L. Van Ostrand,	Morris W. Morse, *p.*	'93	'01	12	33	45	3	6	3	9	2	0	2	4	1	2
Fidalgo City, Anacortes,	1890	Horace J. Taylor,	Horace J. Taylor, *p.*	'74	'00	2	5	7	0	0	0	0	0	2	0	2	0	0
Forks,	1902	Mrs. Esther Ford,				1	4	5	0	0	0	0	0	0	0	0	1	4
Granite Falls,	1897	Mrs. Gertrude M. Robe,	Campbell W. Bushnell, *p.*	'96	'01	9	19	28	7	0	0	0	0	0	0	0	0	1

a Redmond.

SUNDAY SCHOOLS AND BENEVOLENCE.

CHURCHES.	SUNDAY SCHOOL.				Y.P.S.	BENEVOLENCE.									Legacies.	Home Exp.
Place.	Superintendent.	Mem.	Av.	Fam.	Members.	Foreign.	Ed'n.	Ch. B'd'g.	Home M.	A. M. A.	S. S.	Min. Aid.	Other.	TOTAL.		
Aberdeen.	F. A. Hart,	140	80	36	50	$23	$1	$20	$21	$5	$22	$1	$ 0	$93	$ 0	$1,471
" *Swed.*	L. S. Novin,	70	50	35	22	0	6	7	15	0	5	0	99	132	0	1,047
Ahtanum,	N. P. Hull,	108	75	50	43	32	36	10	10	5	7	0	0	100	0	681
Alderton,	Mrs. S. W. Balsley,	19	13	12	0	5	4	3	6	4	10	0	4	36	0	86
Almira,	H. M. Painter,	64	34	42		2	3	2	2	2	6	0	0	17	0	817
Anacortes,	Geo. M. Hagadorn,	92	70	55	0	1	0	0	1	1	1	0	0	4	0	758
Bellevue,	Edwin Laws,	60	36	40	30	7	2	4	10	4	4	0	30	61	0	496
Beulah,	Peter McKay,	56	42	20		4	2	5	5	2	3	0	2	23	0	566
Black Diamond,	Fred. Garrett,	130	110	50	30	0	0		5		20	0		25	0	599
Blaine,	Harry B. Rand,	100	66	70	26	10	0	0	23	0	4	0	10	47	0	900
Bossburg,	C. S. Boss,	35	25	15	0						1	0		1	0	
Brighton,	James Stephen,	35	22	25		0	0	0	7	0	2	0	0	9	0	835
Cathlamet,	W. W. Head,	78	45	40	11	3	4	3	9	4	9	0	5	37	0	247
Chattaroy,	A. E. Miller,	40	25	60	0	0	0	0	0	0	0	0	0	0	0	200
Cheney,	W. F. Winslow,	70	41	40	18	0	0	0	16	4	1	0	0	21	0	932
Chewelah,	Mrs. H. Spedden,	60	47	50	30	0	0	3	0	0	0	0	13	16	0	506
Christopher,	J. A. Stewart,	20	15	50	0	0	0	5	20	2	8	1	0	36	0	250
Clear Lake,	Mrs. Chas. Smith,	120	50	60	40	0	0	0	0	0	3	0	15	18	0	170
Colfax,	W. A. Inman,	85	55	106		57	28	25	79	9	22	4	0	224	0	2,220
Columbia,	Mrs. M. Hastings,	200	105	115	50	11	2	7	27	1	6	0	0	54	0	900
Colville,	J. M. Williams,	90	70	35	15	12	1	5	22	5	5	0	0	50	0	600
Cottage Lake,	Robert J. Roberts, Maltby,	30	20	4		3	1	0	0	0	0	0	0	4	0	37
Coupeville,	Mrs. Tufts,	80	60	55	20	20	0	8	14	0	0	0	0	42	0	550
Cowlitz Bend,	Laura Chapman,	30									1			1	0	
Dayton,	Miss Clara Wolf,	180	99	95	55	0	0	7	4	0	6	0	0	17	0	6,700
Deer Park,	W. H. Short,	m220	150	61	41	22	6	7	28	0	9	0	15	87	0	651
Dungeness,	Johnson Williams,	25	15	15	0	0	0	0	0	0	0	0	0	0	0	5
Eagle Harbor,	Mrs. D. R. Irving,	m100	85	50	30	0	0	5	6	3	4	0	94	112	0	566
Edison,	Wm. A. Hughes,	40	30	150		0	0	0	3	0	8	0	0	11	0	4
Edmonds,	Mrs. Flora Smith,	115	75	65	16	7	0	2	8	0	10	2	7	36	0	941
Endicott, 1st,	Geo. S. Allen,	55	40	20		0	0	0	0	0	0	0	0	0	0	
" *Ger.*,		24		25	0	0	0	0	4	0	0	0	22	26	0	170
Eureka,	Mrs. Lucy Struthers,	50	36	15		2	0	5	5	5	5	0	0	22	0	479
Everett,	Mrs. Geo. E. St. John,	220	118	150	83	20	1	7	24	7	12	0	9	80	0	1,450
Fairhaven,	John H. March,	45	26	28		3	3	6	15	0	3	0	0	30	0	450
Farmington,																
Ferndale,	Arthur Rogers,	70	35	60	0	11	8	8	23	5	10	0	0	65	0	390
Fidalgo City,	Mrs. A. Deaper,	23	18	9	0	0	0	0	0	0	0	0	0	0	0	8
Forks,	Laura Willis,	30	24	20	0	2	0	12	11	0	6	0	0	31	0	1,080
Granite Falls,	A. C. Robe,	109	80	78	21	32	10	18	26	7	22	4	15	134	250	732

CHURCHES.		CLERKS.	MINISTERS.			MEMBERS.				ADMITTED.			REMOVED.				BAPT.	
City or Town.	Org.	Name.	Name.	Ord.	C'd.	Ma.	Fe.	To.	Ab.	C.	L.	To.	Di.	L.	Dc.	To.	Ad.	Inf.
Hartford,	1902	Mrs. H. W. Illman,	Robt. H. Parker, *p.*	'89	'02	10	26	36	5	14	2	16	0	0	0	0	13	15
Hillhurst,	1890	Fred Leonard,	Chas. W. Wells,	'90	'03	1	1	2	0	0	0	0	0	0	0	0	0	0
Hillyard,	1894	B. S. Sheire,	John H. Prentis, *p.*	'03	'04	24	37	61	12	1	8	9	0	5	4	9	1	0
Hoffnungsberg, Odessa,	1900	Andreas Janke,	John C. Schwabenland, *p.*	'98	'01	19	19	38	0	8	2	10	1	1	0	2	0	6
Index,	1903	Miss Lena Gunn,	[Louis E. Scholl, *Lic.*]		'03	4	10	14	0	11	3	14	0	0	0	0	0	1
Kalama,	1889		[Richard D. Nicholls, *Lic.*]		'03	12	33	45	7	0	5	5	0	0	0	0	0	0
Kennewick,	1895	Miss Fay Pierce,	Prof. W. D. Lyman,	'04	'03	3	8	11	1	4	5	9	0	0	0	0	0	0
Kirkland,	1890	Miss S. M. Nettleton,	J. Morgan Lewis, *p.*	'96	'02	16	24	40	0	0	1	1	0	0	0	0	0	0
Krupp,	1901	David Jasmann,	John C. Schwabenland, *p.*	'98	'01	2	2	4	0	0	0	0	0	9	0	9	0	0
Lakeside,	1901	Mrs. A. V. Downie,				3	6	9	0	8	0	8	2	6	0	8	0	3
Lake View,	1882	Alvin D. Marker,	William H. Cooke, *p.*	'80	'03	8	12	20	4	2	2	4	0	0	0	0	1	0
Leavenworth,	1893	Mrs. S. C. English,	J. Sherman Gove, *p.*	'93	'03	8	13	21	13	0	2	2	0	5	2	7	0	0
Long Beach,	1893	Mrs. W. N. Johnson,	Wm. N. Johnson, *p.*	'98	'03	4	7	11	6	0	2	2	0	0	6	6	0	0
Lopez,	1902	Mrs. Sarah R. Kent,	Edwy S. Ireland, *p.*	'91	'02	10	12	22	1	6	7	13	0	2	1	3	0	1
Lowell,	1892	Mrs. Mary Mitchell,				1	5	6	0	0	0	0	0	3	0	3	0	0
Machias,	1902	Mrs. Daisy V. Thomas,	Robt. H. Parker, *p.*	'89	'02	10	25	35	8	6	5	11	0	0	0	0	6	6
Maltby,	1903	Mrs. Bessie Johnson,	William P. Pease,	'74	'04	3	8	11	0	4	7	11	0	0	0	0	0	0
McMillin,	1891	Mrs. D. C. Sherwin,	Olin L. Fowler, *p.*	'85	'93	4	8	12	2	0	0	0	0	0	2	2	0	0
McMurray,	1897	Mrs. Nettie E. Winger,	Frederick Flawith, *p.*	'85	'04	7	13	20	1	2	3	5	1	0	5	6	1	0
Marysville,	1894	Mrs. Minnie Rathvon,				10	20	30	5	10	3	13	0	0	7	7	2	0
Medical Lake,	1883	Robert Rutherford,	Harry E. Mason, *p.*	'95	'01	50	54	104	25	10	2	12	0	5	0	5	1	2
Mt. Constance, Brinnon,	1894		Myron Eells,	'71	'97	1	4	5	0	0	0	0	0	0	0	0	0	1
Mt. Zion, Mt. Pleasant,	1901	Mrs. A. M. Barnes,	[J. D. Hudson, *Lic.*]		'04	13	12	25	1	0	4	4	1	0	0	1	0	0
Natchez, N. Yakima,	1882	Mrs. Ada Nelson,	Orin B. Whitmore, *p.*	'78	'02	13	18	31	2	0	2	2	1	0	10	11	0	0
Newman Lake, Moab,	1902	Miss Lillie Wendler,	Albert L. Knudson, *p.*	'01	'03	9	9	18	2	4	0	4	0	0	0	0	3	2
Newport,	1899	Mrs. Davina Halford,	Horace W. Chamberlain, *p.*	'97	'03	11	32	43	5	6	2	8	0	4	8	12	0	0
North Yakima,	1879	Mrs. A. E. Knerr,	Horace P. James, *p.*	'80	'01	30	75	105	5	3	10	13	0	4	0	4	0	0
Odessa,	1900	Jno. Meske,	John C. Schwabenland, *p.*	'98	'01	13	14	27	0	2	3	5	0	2	8	10	0	15
" Friedensfeld,	1902	Paul Nuss,	John C. Schwabenland, *p.*	'98	'01	3	2	5	0	0	0	0	0	2	0	2	0	3
Olympia,	1873	Mrs. Daphne L. Eells,	Eli R. Loomis, *p.*	'78	'01	22	64	86	0	7	10	17	0	0	0	0	6	0
Orting,	1895	Mrs. M. C. Hopkins,	Olin L. Fowler, *p.*	'85	'95	7	17	24	2	6	0	6	0	0	1	1	2	1
Pataha City,	1890	Mrs. Della Craig,	Edmond Owens, *p.*	'99	'03	11	16	27	11	3	0	3	0	0	0	0	2	1
Pleasant Prairie, Hillyard,	'85	Henry L. Lancaster,				35	43	78	9	1	3	4	0	3	0	3	0	2
Pleasant Valley,	1901	Mrs. Winnie B. Lewis,	Morris W. Morse, *p.*	'93	'02	19	34	53	0	9	4	13	0	0	0	0	5	0
Pomeroy,	1903	Ludwig F. Koenig,	Edmond Owens, *p.*	'99	'03	6	16	22	3	16	6	22	0	0	0	0	4	4
Port Angeles,	1888		Thomas H. Hill, *p.*	'98	'02	21	44	65	22	1	0	1	3	3	0	6	0	7
Port Blakely,	1901																	
Port Gamble,	1879	Mrs. Wm. Butler,	William Butler, *p.*	'91	'00	1	5	6	0	1	0	1	1	0	1	2	0	7
Port Townsend,	1889																	
Prescott,	1895	Mrs. Carrie Utter,	Elvira Cobleigh, *p.*	'90	'94	11	20	31	3	1	0	1	0	0	0	0	0	0
Pullman,	1886	J. L. Dumas,				47	124	171	48	7	11	18	0	0	4	4	3	5
Quillayute,	1894	R. H. Tyler,				3	5	8	1	3	0	3	0	1	1	2	0	0

CHURCHES.	SUNDAY SCHOOL.				Y.P.S.	BENEVOLENCE.										
Place.	Superintendent.	Mem.	Av.	Fam.	Members.	Foreign.	Ed'n.	Ch. B'd'g.	Home M.	A. M. A.	S. S.	Min. Aid.	Other.	TOTAL.	Legacies.	Home Exp.
Hartford,		100	50	200	35	3	3	3	3	0	3	0	12	27	0	350
Hillhurst,																
Hillyard,	George Martin,	114	63	40	39	23	10	0	32	5	8	0	7	85	0	653
Hoffnungsberg,	Gottlieb Pregitzer,	35	25	28	0	0	0	0	0	0	4	0	0	4	0	365
Index,	Miss Lena Gunn,	40	32	10							5			5	0	
Kalama,	A. H. Imus,	90	45	60	90	5	0	5	8	1	5	0	0	24	0	550
Kennewick,	Miss Fay Pierce,	66	45	13	27	0	0	0	0	0	1	0	5	6	0	175
Kirkland,	J. M. Lewis,	40	30	62	0	5	0	0	4	0	4	0	0	13	0	550
Krupp,	David Jasmann,	10	8	2	0	0	0	0	3	0	0	0	0	3	0	40
Lakeside,	Mrs. R. Bond,	70	50	20	19	0	0	0	0	0	0	0	0	0	0	1,000
Lake View,	A. D. Marker,	37	29	34		14	1	2	3	6	2	1	0	29	0	598
Leavenworth,	Mrs. Manza Farmer,	50	31	100	14	3	7	0	34	2	7	2	0	55	0	485
Long Beach,	W. N. Johnson,	25	15	20		0	0	4	5	0	2	0	1	12	0	240
Lopez,	C. E. Cantine,	m110	65	60		0	0	0	16	0	9	0	0	25	0	515
Lowell,	Geo. A. Pillsbury,	65	40	50	12						4			4	0	
Machias,	Geo. White,	100	75	200	32	0	2	3	10	2	5	0	12	34	0	600
Maltby,	Mrs. Carrie Gray,	h50	27	35	24	0	0	0	0	0	0	0	0	0	0	15
McMillin,	Mrs. Wm. Ball,	27	20	21	0	1	1	1	3	1	4	0	0	11	0	41
McMurray,	George M. Gagen,	60	50	40				2			8			10	0	
Marysville,	Ferd. Brady,	75	40	35	20			2	2					4	0	250
Medical Lake,	J. J. Palmer,	150	76	50	92	0	5	6	13	0	4	0	0	28	0	992
Mt. Constance,	Mrs. C. Miller,	30	24	12	0	0	0	0	0	0	0	0	0	0	0	3
Mt. Zion,	W. B. Barnes,	35	28	16	0	0	0	3	0	0	0	0	0	3	0	50
Natchez,	Virgil E. Newman,	60	42	35	31	5	0	5	14	0	8	0	36	68	0	634
Newman Lake,	Mrs. Henry Wendler,	40	31	15	20	0	0	0	12	0	9	0	0	21	0	166
Newport,	Henry A. Noyes,	73	56	50	0	0	0	5	11	0	10	0	14	40	0	
North Yakima,	Miss Allie Miller,	120	84	115	15	24	5	26	55	5	12	3	0	130	0	2,186
Odessa,	Jno. Reimann,	75	56	30	0	33	60	9	21	5	5	0	15	148	0	619
" Friedensfeld,	David Quast,	20	18	6	0	0	0	0	0	0	0	0	0	0	0	84
Olympia,	E. R. Loomis,	115	68	55	20	21	6	3	12	9	7	9	10	77	0	975
Orting,	Mrs. M. C. Hopkins,	45	27	33	0	2	1	1	5	2	0	0	6	17	0	80
Pataha City,	Henry Hansen,	45	32	35	0	0	3	15	3	0	5	0	1	27	0	250
Pleasant Prairie,	J. J. Gerlach,	71	57	30	20	24	0	4	15	5	7	0	18	73	0	450
Pleasant Valley,	Mrs. Winnie B. Lewis,	120	75	44	0	0	4	15	7	0	7	0	0	33	0	350
Pomeroy,	E. Owens,	47	28	35	0	0	0	2	5	0	0	0	2	9	0	352
Port Angeles,	Miss Florence Hogan,	h70	50	50	0	30	5	13	15	11	15	0	5	94	0	583
Port Blakely,					0						8			8	0	
Port Gamble,	William Butler,	52	36	86	0	0	0	0	0	0	0	0	0	0	0	660
Port Townsend,								2						2	0	
Prescott,	Fred Sharp,	m70	52	44	42	3	0	0	7	0	5	0	0	15	0	260
Pullman,	Mrs. L. Richardson,	130	75	125	40	35	5	20	45	5	8	2	40	160	0	1,970
Quillayute,	H. B. Smith,	6	6	10	0	1	0	3	12	0	9	0	0	25	0	25

CHURCHES.		CLERKS.	MINISTERS.			MEMBERS.				ADMITTED			REMOVED.				BAPT.	
City or Town.	Org.	Name.	Name.	Ord.	C'd.	Ma.	Fe.	To.	Ab.	C.	L.	To.	Di.	L.	Dc.	To.	Ad.	Inf.
Redmond,	1898		John M. Lewis,	'96	'02													
Richmond,	1891	Mrs. E. C. Bristol,	Frank D. Bentley, *p.*	'97	'03	2	6	8	1	0	0	0	0	0	0	0	0	0
Ritzville, 1st,	1882	Mrs. C. E. Shipman,	F. Vernon Jones, *p.*	'92	'03	22	51	73	10	4	7	11	0	10	0	10	2	4
" *German*,	1887	Jno. W. Kanzler,	Franz Egerland, *p.*	'90	'02	46	42	88	0	2	0	2	1	5	0	6	0	14
" Zion,	1894	Fred Weiand,	Gottlieb Scheuerle, *p.*	'66	'94	51	50	101	9	13	0	13	0	0	0	0	0	0
" Immanuel,	1897		A. Fischer, *p.*		'03	18	18	36	3	2	0	2	0	0	0	0	0	5
" Salems,	1899					25	25	50	0	0	0	0	0	0	0	0	0	0
Rosalia,	1894	Mrs. Emma Brockway,	Thomas W. Walters,	'78	'03	12	19	31	0	7	8	15	1	3	5	9	7	0
Rosario, Anacortes,	1889	Rev. Horace J. Taylor,	Horace J. Taylor, *p.*	'74	'00	2	3	5	0	0	0	0	0	0	0	0	0	0
Roy,	1888	Miss L. Alexander,	Charles W. Wells, *p.*	'90	'99	22	44	66	12	38	4	42	1	3	0	4	26	6
St. John,	1890	E. E. Smith,	Jas. A. Henry, *p.*	'94	'03	12	24	36	0	13	2	15	0	0	6	6	6	3
Seattle, Plymouth,	1869	O. N. Halstead,	Wm. H. G. Temple, *p. c.*	'86	'95	266	585	851	88	32	73	105	5	36	4	45	8	5
" *German*,	1883	F. Pruessing,	Edmund Grieb, *p.*	'91	'97	14	25	39	2	8	0	8	0	0	2	2	3	13
" Taylor,	1887	Mrs. M. E. Ames,				34	63	97	11	4	2	6	4	13	0	17	0	2
" Edgewater,	1889	Mrs. Paul Land,	H. Edward Mills, *p.*	'97	'03	77	142	219	33	21	36	57	3	5	0	8	7	6
" University,	1891	Mrs. S. M. Dow,	Horace C. Mason, *p.*	'89	'04	36	72	108	13	6	10	16	0	29	3	32	1	3
" Greenlake,	1897	Mrs. T. C. Andrus,	Milton L. Hutton, *p.*	'94	'03	23	43	66	4	0	11	11	0	5	0	5	0	0
" Pilgrim,	1899	Geo. B. Littlefield,	Edward L. Smith, *p. c.*	'90	'99	71	130	201	14	11	31	42	1	8	0	9	3	4
" Oak Lake, Greenlake,	'02	Geo. W. Miller,	Milton L. Hutton, *p.*	'94	'03	4	7	11	1	0	0	0	0	0	0	0	0	0
" Union,	1903	Mrs. Thos. Reed,	John T. Nichols, *p.*	'91	'02	19	39	58	1	6	6	12	0	0	0	0	2	0
" Beacon Hill,	1903	Mrs. Maggie McMillan,	Harry W. Young, *p.*	'93	'03	3	15	18	1	13	5	18	0	0	0	0	5	1
" Bethany,	1903	Miss B. Fitzsimmons,	Harry W. Young, *p.*	'93	'03	5	9	14	0	12	3	15	1	0	0	1	8	0
Silverton,	1897																	
Skokomish, Twana,	1874	Mrs. S. M. Eells,	Myron Eells, *p.*	'71	'74	20	34	54	15	0	0	0	1	1	0	2	0	10
Snohomish,	1890	Miss Helen Proctor,	Charles L. Mears, *p.*	'96	'01	41	96	137	31	10	15	25	1	4	11	16	5	2
South Bend,	1891	Mrs. Frank Nettleton,	Thomas H. Henderson, *p.*	'68	'02	8	20	28	10	0	0	0	0	1	0	1	0	0
Spokane, Westminster,	1879	M. H. White,	George R. Wallace, *p.*	'83	'00	208	338	546	55	38	56	94	3	26	11	40	10	3
" *Swedish*,	1888	C. V. Gustafson,	John J. Huleen, *p.*	'98	'98	32	42	74	4	11	1	12	0	9	0	9	0	38
" Plymouth,	1890	Will A. Yeomans,	Clarence R. Gale, *p.*	'87	'01	83	175	258	50	5	4	9	1	8	0	9	2	2
" Pilgrim,	1890	Mrs. E. T. Fearl,	Wm. J. Hindley, *p.*	'93	'03	22	48	70	10	1	6	7	3	3	9	15	0	0
" Westside,	1892	F. V. Hoyt,	Mark Baskerville, *p.*	'82	'99	6	14	20	0	1	8	9	1	2	0	3	2	0
Sprague,	1882	Geo. Ryker,	George H. Wilbur, *p.*	'00	'02	16	44	60	3	21	3	24	0	4	0	4	21	8
Springdale,	1890	Mrs. Abbie Hull,	Frank A. Bown, *p.*	'97	'03	19	39	58	11	2	3	5	0	2	0	2	1	0
Steilacoom,	1883	Miss K. Eisenbeiss,	Wm. H. Cooke, *p.*	'80	'03	13	28	41	4	11	6	17	0	5	0	5	2	9
Sultan,	1890																	
Sunnyside, 1st,	1894	Mrs. Elgin Mulholland,	Orin B. Whitmore, *p.*	'78	'04	21	18	39	1	3	6	9	0	2	0	2	2	1
" Pilgrim, Mabton,	'02	Mrs. J. D. Pettigrew,	Julius D. Pettigrew, *p.*	'90	'02	1	5	6	2	0	0	0	1	0	0	1	0	0
Sylvan,	1892	Dea. S. B. Herrick,	Charles E. Philbrook, *p.*	'94	'02	12	14	26	0	1	0	1	0	0	0	0	0	0
Tabor,	1903	Simon Koenig,	Gottfried Graedel, *p.*	'82	'01	20	19	39	2	8	0	8	0	0	0	0	0	4
Tacoma, 1st,	1874	Clinton F. Smith,	Edward T. Ford, *p. c.*	'97	'00	175	326	501	125	19	25	44	3	16	0	19	7	6
" East,	1885	Miss M. A. Bourne,	John H. Reid, *p.*	'80	'03	21	47	68	23	3	1	4	0	1	0	1	1	0
" *Swedish*,	1889	Chas. A. Johnson,	[M. E. Anderson, *S.M.C.*]	'98	'98	55	60	115	8	18	2	20	0	1	2	3	0	11

CHURCHES.	SUNDAY SCHOOL.				Y.P.S.	BENEVOLENCE.									Legacies.	Home Exp.
Place.	Superintendent.	Mem.	Av.	Fam.	Members.	Foreign.	Ed'n.	Ch. B'd'g.	Home M.	A. M. A.	S. S.	Min. Aid.	Other.	TOTAL.		
Redmond,											2			2	0	
Richmond,	O. Stevens,	40	30	15	0	0	0	0	3	0	5	0	0	8	0	37
Ritzville, 1st,	F. N. Clark,	70	55	100	35	0	0	50	23	0	25	5	20	123	0	2,095
" *German*,	Henry Kembel,	68	45	50	50	60	23	10	50	5	5	5	20	178	0	1,400
" Zion,	W. Walter,	136	105	48	46	86	50	20	63	12	10	12	263	516	0	1,430
" Immanuel,		35	30	25	0	18	6	0	20	0	0	0	0	44	0	267
" Salems,		49	45	34	0	5	0	0	5	0	0	0	2	12	0	250
Rosalia,	Charles Helmer,	60	45	20	12	5	0	5	6	0	7	0	0	23	0	650
Rosario,	T. J. R. Giles,	m46	31	15	0	0	0	0	1	0	0	0	0	1	0	5
Roy,	Mrs. C. W. Wells,	70	45	30	30	10	0	4	17	6	8	3	20	68	0	989
St. John.	J. A. Henry,	60	47	25	37	3			2		3			8	0	158
Seattle, Plym.,	James Lynch,	1,000	350	650	175	167	1,093	602	996	73	84	0	4,275	7,290	0	9,800
" *German*,	E. Grieb,	33	28	35	0	9	0	5	18	0	0	0	0	32	0	548
" Taylor,	George W. Furry,	202	125	130	38	47	31	26	74	6	16	0	71	271	0	1,626
" Edgewater,	S. B. Calloway,	300	188	220	140	43	5	7	144	11	18	6	53	287	0	3,600
" University,	W. L. Lind,	200	125	100	80	6		6			10			22	0	1,000
" Greenlake,	Joseph R. Anderson,	200	150	60	30	10	0	10	5	0	8	0	5	38	0	1,100
" Pilgrim,	William Lewis,	370	248	150	75	206	39	555	592	59	64	0	649	2,164	0	2,934
" Oaklake,	Mary R. Denny,	78	35	20		0	0	0	5	0	4	0	9	18	0	461
" Union,	Thos. Reed,	230	155	121	60	8	2	7	13	1	7	0	0	38	0	2,730
" Beacon Hill	H. W. Young,	190	110	50	21	0	0	0	0	0	2	0	0	2	0	100
" Bethany,	A. Corning,	h140	70	30	17	0	0	0	0	0	3	0	0	3	0	230
Silverton,											2			2	0	
Skokomish,	M. Eells,	40	21	87	0	3	22	28	10	11	10	2	60	146	0	3
Snohomish,	Mrs. Harriet Vestal,	225	114	150	35	22	110	2	18	6	6	3	48	215	0	1,532
South Bend,	S. H. Eichner,	104	44	50	25	5	0	5	22	4	7	0	11	54	0	630
Spokane, W'st'r,		250	175	350		50	0	40	126	0	43	0	800	1,059	0	6,320
" *Swedish*,	N. P. Peterson,	125	100	100	35	0	0	5	25	0	0	0	60	90	0	1,300
" Plymouth,	J. A. Yeomans,	265	160	175	60	52	1	7	61	2	31	0	25	179	0	2,369
" Pilgrim,	A. W. Bower,	250	154	125	25	0	0	18	3	0	7	0	0	28	0	779
" Westside,	William S. Hoyt,	65	45	20	15	29	9	17	18	12	14	0	53	152	0	340
Sprague,	T. A. Davies,	h110	70	60	50	0	0	5	5	0	5	0	0	15	0	757
Springdale,	Frank A. Bown,	75	45	40	24	8	0	7	9	0	7	0	3	34	0	750
Steilacoom,	Miss Eva Pierce,	80	70	55	15	10	3	3	7	2	10	1	0	36	0	1,000
Sultan,	J. T. Atwood,	27														
Sunnyside, 1st,	Mr. E. J. Laird,			25					24					24	0	350
" Pilgrim,	J. D. Pettigrew,	25	12	13	0	0	0	0	2	0	0	0	0	2	0	106
Sylvan,	T. H. Bixby,	36	22	30	0	9	0	5	17	5	4	0	0	40	0	707
Tabor,	Simon Koenig,	54	25	19	0	0	0	0	0	0	0	0	0	0	0	24
Tacoma, 1st,	Mrs. W. C. Merritt,	h423	253	325	52	147	0	38	206	41	62	22	500	1,016	0	8,800
" East,	S. E. Guthrie,	165	116	85	36	39	2	3	17	4	9	0	28	102	0	1,170
" *Swedish*,	Pete Berggren	160	90	34	70	3	0	0	2	0	7	0	656	668	0	1,353

CHURCHES.		CLERKS.	MINISTERS.			MEMBERS.				ADMITTED.			REMOVED.				BAPT.	
City or Town.	Org.	Name.	Name.	Ord.	C'd.	Ma.	Fe.	To.	Ab.	C.	L.	To.	Di.	L.	Dc.	To.	Ad.	Inf.
Tacoma, Plymouth,	1903	Dr. F. S. Lowell,	Harry B. Hendley, *p.*	'98	'03	6	11	17	0	1	16	17	0	0	0	0	1	0
Tekoa,	1889	Mrs. Geo. Schuler,	William H. Atcheson, *p.*	'94	'01	9	34	43	3	1	2	3	0	0	0	0	0	4
Toledo,	1890																	
Tolt,	1894	Mrs. Wm. Richardson,	[Canfield T. Cooley, *Lic.*]		'02	6	15	21	3	0	0	0	0	0	0	0	0	0
Touchet, Walla Walla,	1897	A. Weary,	Jesse C. George, *p.*	'94	'03	7	20	27	6	0	0	0	0	1	6	7	0	0
Trent,	1899	Mrs. Jno. A. Narup,	Albert L. Knudson, *p.*	'01	'03	16	19	35	4	10	8	18	0	1	0	1	0	4
Twana,	1897	Miss Dora Whitlock,	Myron Eells, *p.*	'71	'95	6	9	15	9	0	0	0	0	1	0	1	0	1
Uniontown,	1890	Mrs. S. Hilliard,				3	7	10	4	0	0	0	0	0	0	0	0	0
Walla Walla, 1st,	1865	T. C. Elliott,	Austin Rice, *p. c.*	'97	'98	76	196	272	40	19	22	41	0	8	1	9	11	10
" Whit. E. Mem.	1895	Mrs. Belle Coyle,	Jesse C. George, *p.*	'94	'03	6	13	19	10	0	1	1	0	1	0	1	0	0
" Zion,	1896																	
" Bethel,	1898	Mrs. Charlotte Lundy,	Jesse C. George, *p.*	'94	'03	7	12	19	9	0	0	0	0	0	0	0	0	0
Washougal,	1882	Albert Goot,	Wm. A. Arnold, *p.*	'96	'03	7	12	19	3	1	0	1	0	0	9	9	0	1
Washtucna,	1902	Mrs. Philip Spicer,	Geo. W. Crater, *p.*	'89	'03	10	12	22	0	13	10	23	1	0	0	1	0	0
West Seattle,	1899	Mrs. A. W. Calton,	James B. Orr, *p.*	'89	'03	14	25	39	3	2	4	6	0	6	0	6	1	1
Whatcom,	1883	W. A. Eckardt,	Wm. A. Wark, *p.*	'92	'04	43	93	136	15	2	3	5	0	5	15	20	0	0
White Salmon,	1901	Mrs. A. J. Peck,	[S. Cone Garrison, *Lic.*]		'03	2	7	9	1	0	4	4	0	0	0	0	0	0
Yelm,	1894	Mrs. P. V. Vantrump,	Chas. W. Wells, *p.*	'90	'99	1	2	3	0	0	0	0	0	2	2	4	0	0

NAME OF STATE ORGANIZATION: GENERAL CONGREGATIONAL ASSOCIATION OF WASHINGTON.
NAMES OF CHURCHES ADDED: Clear Lake; Index; Kennewick; Maltby; Newman Lake; Pomeroy; Seattle, — Beacon Hill, Bethany, Oak Lake; Tacoma, Plymouth; Washtucna.
NAMES OF CHURCHES CHANGED: None.
NAMES OF CHURCHES DROPPED: Ellensburg; Kelley; Lyle.

CHURCHES: *Supplied by*, — Pastors by council, 7; pastors otherwise, 97; licentiates, 8; supplies, 8; vacant, 22. Total, 142.
MINISTERS: Pastors by council, 7; pastors otherwise, 71; supplying churches, 11. Total, 89. Without charge, 30. Total number of ministers, 119.
FAMILIES: 8,334.
SUNDAY SCHOOLS: Members, 13,365; average attendance, 8,349.

WEST VIRGINIA.

CHURCHES.		CLERKS.	MINISTERS.			MEMBERS.				ADMITTED.			REMOVED.				BAPT.	
City or Town.	Org.	Name.	Name.	Ord.	C'd.	Ma.	Fe.	To.	Ab.	C.	L.	To.	Di.	L.	Dc.	To.	Ad.	Inf.
Ceredo,	1874	C. A. Wright,	[J. W. Morgan, *Meth.*]		'04	41	72	113	27	0	0	0	0	0	0	0	0	0
Huntington,	1872	R. E. Curry,	John McCarthy, *p.*	'94	'97	50	96	146	19	9	4	13	2	0	0	2	2	0

NAME OF STATE ORGANIZATION: ASSOCIATED WITH OHIO.
NAMES OF CHURCHES ADDED: None.
NAMES OF CHURCHES CHANGED: None.
NAMES OF CHURCHES DROPPED: None.
CHURCHES: *Supplied by*, — Pastors by council, 0; pastors otherwise, 1; licentiates, 0; supplies, 1; vacant, 0. Total, 2.
MINISTERS: Pastors by council, 0; pastors otherwise, 1; supplying churches, 0. Total, 1. Without charge, 0. Total number of ministers, 1.
FAMILIES: 100.

CHURCHES.	SUNDAY SCHOOL.				Y.P.S.	BENEVOLENCE.									Lega-cies.	Home Exp.
Place.	Superintendent.	Mem.	Av.	Fam.	Mem-bers.	For-eign.	Ed'n.	Ch. B'd'g.	Home M.	A. M. A.	S. S.	Min. Aid.	Other.	TOTAL.		
Tacoma, Plym.,	Mrs. C. W. Hendley,	70	40	200	0	0	0	0	0	0	4	0	0	4	0	50
Tekoa,	Wm. H. Atcheson,	60	38	45	48	4	0	0	21	0	4	0	0	29	0	469
Toledo,																
Tolt,	Blaine Richardson,	110	40	35	20	5	3	5	6	2	7	3	0	31	0	272
Touchet,	George Livingood,	30	28	30		0	0	1	2	0	0	0	0	3	0	190
Trent,	Lucien W. Shaw,	85	40	60	32	0	0	3	8	0	3	0	0	14	0	443
Twana,	Mrs. E. Wyatt,	20	12	5	0	0	0	0	0	0	0	0	0	0	0	4
Uniontown,	Mrs. Harmon Stuber,	40	30	25	0								5	5	0	150
Walla Walla, 1st,	Pres. S. B. L. Penrose,	h250	150	215	28	118	57	5	261	18	27	13	800	1,299	0	3,400
" Whit. E.M'l,	Miss Emma Warner,	25	21	20	10	4	0	2	0	0	2	0	0	8	0	123
" Zion,															0	
" Bethel,	Mrs. Elenor Gallaher,	29	19	8	0	2								2	0	160
Washougal,	Mrs. W. L. Cottingham,	60	48	50	0	10	0	10	17	9	3	5	16	70	0	300
Washtucna,	Mrs. C. T. Booth,	m210	140	90	28	2	0	0	10	1	7	0	10	30	0	785
West Seattle,	Samuel Coles,	140	97	70	60	10	2	7	10	2	10	0	10	51	0	560
Whatcom,		206	144	75		10	0	18			25			53	0	
White Salmon,	Fred Balsiger,	50	20	50	0	0	0	5	0	0	1	0	0	6	0	470
Yelm,	Mrs. P. B. Vantrump,	20	12	15	0	0	0	0	0	0	1	0	0	1	0	

YOUNG PEOPLE'S SOCIETIES: Societies, 71; members, 2,737.
MEMBERSHIP: No. of males, 2,809; No. of females, 5,285. Total, 8,094. Absent, 1,098. *Additions*, — on confession, 692; by letter, 662. Total, 1,354. *Removals*, — death, 60; dismission, 340; revision, 196. Total, 596.
BAPTISMS: Adults, 236; infants, 317.
CONTRIBUTIONS: No. of churches contributing, 127. Foreign Missions, $1,744; Education, $1,694; Church Building, $1,885; Home Missions, $3,768; American Missionary Association, $426; Sunday Schools, $1,027; Ministerial Aid, $109; Other, $8,996. Total, $19,651. Legacies, $250.
HOME EXPENSES: No. of churches reporting, 124; amount, $112,686.
GAINS: Churches, 8; members, 725; Sunday School members, 1,589; Home Expense, $15,653.
LOSS: Benevolence, $595.

WEST VIRGINIA.—SUNDAY SCHOOLS AND BENEVOLENCE.

CHURCHES.	SUNDAY SCHOOL.				Y.P.S.	BENEVOLENCE.									Lega-cies.	Home Exp.
Place.	Superintendent.	Mem.	Av.	Fam.	Mem-bers.	For-eign.	Ed'n.	Ch. B'd'g.	Home M.	A. M. A.	S. S.	Min. Aid.	Other.	TOTAL.		
Ceredo,		100	76	50	25	$ 0	$0	$0	$ 0	$0	$ 0	$0	$0	$ 0	$0	$
Huntington,	Albert H. Spencer,	100	53	50	20	61	4	5	17	4	11	0	0	102	0	1,765

SUNDAY SCHOOLS: Members, 200; average attendance, 129.
YOUNG PEOPLE'S SOCIETIES: Societies, 2; members, 45.
MEMBERSHIP: No. of males, 91; No. of females, 168. Total, 259. Absent, 46. *Additions*, — on confession, 9; by letter, 4. Total, 13. *Removals*, — death, 2; dismission, 0; revision, 0. Total, 2.
BAPTISMS: Adults, 2; infants, 0.
CONTRIBUTIONS: No. of churches contributing, 1. Foreign Missions, $61; Education, $4; Church Building, $5; Home Missions, $17; American Missionary Association, $4; Sunday Schools, $11; Ministerial Aid, $0; other, $0. Total, $102. Legacies, 0.
HOME EXPENSES: No. of churches reporting, 1; amount, $1,765.
GAINS: Church members, 11.
LOSS: Benevolence, $69; Home Expense, $733.

WISCONSIN.

CHURCHES.		CLERKS.	MINISTERS.			MEMBERS.				ADMITTED.			REMOVED.				BAPT.	
City or Town.	Org.	Name.	Name.	Ord.	C'd.	Ma.	Fe.	To.	Ab.	C.	L.	To.	Di.	L.	De.	To.	Ad.	Inf.
Adamsville,	1878																	
Alderley,	1867																	
Albertville,	1902	Mrs. Chas. Frazier,	Howard R. Vaughn, *p.*	'91	'97	2	13	15	0	3	0	3	0	0	0	0	2	0
Amery,	1891	Mrs. W. T. Kennedy,				4	23	27	6	1	2	3	2	5	9	16	0	0
Antigo,	1882	Mrs. B. F. Dorr,	Philip H. Ralph, *p.*	'01	'01	43	123	166	31	5	7	12	1	11	0	12	4	15
Appleton,	1851	J. F. Fuller,	Frederic P. Rouse, *p. c.*	'87	'99	267	616	883	176	26	17	43	9	10	0	19	8	22
Apollonia,	1902	Mrs. Bertha Hayden,	Jacob W. Hadden, *p.*	'85	'01	2	10	12	1	0	1	1	0	3	0	3	0	4
Arena, 1st,	1863	Miss Florilla E. Meigs,	[James Austin, *Lic.*]		'03	18	60	78	15	2	2	4	0	6	0	6	0	2
" 2d,	1882	S. W. Dawson,	[James Austin, *Lic.*]		'03	3	11	14	2	0	0	0	0	0	0	0	0	0
" 3d,	1887	Wilber Hodgson,	[James Austin, *Lic.*]		'03	27	23	50	21	0	0	0	0	0	0	0	0	5
Ashland,	1887	Miss L. J. Young,	John P. Deane, *p.*	'01	'01	64	126	190	51	5	11	16	0	13	0	13	2	16
Auroraville, Berlin, R. 3,	'57	Burnett T. Davenport,	David H. Ritchie, *p.*	'89	'02	9	25	34	6	0	0	0	1	5	7	13	0	0
" *Welsh,a*	1850	Dea. Daniel W. Evans,	Thomas Z. Evans, *p.*	'90	'90	14	33	47	0	0	1	1	0	1	0	1	0	4
Baldwin,	1887	R. Y. Allyn,	John E. Evans, *p.*	'92	'01	6	31	37	9	2	1	3	0	1	0	1	2	0
Bangor, *Welsh*,	1859	John Wheldon,	Henry Davies, *p. c.*	'67	'90	5	14	19	0	0	0	0	0	0	0	0	0	2
Baraboo,	1847	Miss H.A. Huntington,	Jesse E. Sarles, *p.*	'96	'02	39	123	162	21	12	13	25	1	3	6	10	6	1
Barneveld,	1847	Roy O. Thomas,	James Rowe, *p.*	'84	'03	36	72	108	21	0	2	2	1	0	0	1	2	2
Bear Valley,	1892	A. L. Holcomb,	August F. Fehlandt, *p.*	'94	'01	3	8	11	2	2	0	2	1	1	0	2	2	0
Beloit, 1st,	1838	Edward B. Kilbourn,	George R. Leavitt, *p. c.*	'65	'95	181	302	483	99	32	15	47	3	11	0	14	9	3
" 2d,	1859	Roy J. Tompkins,	B. Royal Cheney, *p.*	'96	'02	208	394	602	130	67	33	160	4	26	0	30	52	20
Berlin, Union,	1866	Mrs. Laura Johnson,	J. Lambert Alexander, *p.*	'97	'03	33	106	139	28	0	0	0	2	0	0	2	0	0
Big Spring,*b*	1866	C. F. Heberlein,				22	30	52	34	0	0	0	0	1	0	1	0	0
Birnamwood,	1889	Mrs. Hattie McDonald,	J. Lloyd Smith, *p.*	'97	'97	15	39	54	5	0	2	2	0	1	0	1	0	6
Black Earth,	1850	Edwin C. Johnson,	William Vater, *p.*	'90	'03	15	31	46	4	0	1	1	0	2	0	2	0	0
Blake's Prairie, Bloomington,	'77	Mrs. Mettie McIver,	Frederic W. Schoenfeld, *p.*	'95	'96	18	28	46	7	0	0	0	1	4	2	7	0	1
Bloomer,	1875	Frank E. Andrews,	William H. Short, *p.*	'97	'02	31	53	84	13	0	3	3	0	4	2	6	0	4
Bloomington,	1847	Chas. W. Stone,	Frederic W. Schoenfeld, *p.*	'95	'96	19	48	67	12	0	0	0	1	7	4	12	0	2
Boltonville,	1895																	
Boscobel,	1857	Miss Susie Favor,	William J. C. Bond, *p.*	'79	'95	46	126	172	63	10	0	10	2	6	0	8	2	6
Brandon,	1857	R. Jenkinson,	Philo Hitchcock, *p.*	'74	'03	29	65	94	6	0	5	5	3	0	0	3	0	0
Bristol and Paris, Bristol,	'51	Louis S. Fowler,	[Francis H. Chapman, *Lic.*]		'03	15	40	55	14	0	0	0	1	3	0	4	0	0
Brodhead,	1857	Miss Mary R. Matter,	Lincoln A. Holp, *p.*	'91	'03	22	79	101	18	13	6	19	2	2	0	4	3	2
*Broederville,	1903	Eugene Houts,	John Willan, *p.*	'92	'03	9	11	20	0	0	0	0	0	0	0	0	5	5
Bruce,	1896	Mrs. J. W. Hadden,	Jacob W. Hadden, *p.*	'85	'01	6	8	14	5	0	1	1	2	7	0	9	0	4
Buckwheat Ridge, Lancaster,	'03	Mrs. Louella Edge,	Harding R. Hogan, *p.*	'00	'02	6	8	14	0	5	9	14	0	0	0	0	2	5
Burlington, Plymouth,	1858	Dea. Chas. G. Foltz,	William Kilburne, *p.*	'88	'99	56	108	164	24	3	7	10	3	3	0	6	0	1
Butternut,	1893	Otto P. Zimpel,	Arthur W. Cook, *p.*	'99	'00	16	28	44	3	2	3	5	1	0	0	1	1	3
Cable,	1901																	

a Berlin, R. F. D. 1. *b* Kilbourn, R. F. D. * Not in Convention.

SUNDAY SCHOOLS AND BENEVOLENCE.

CHURCHES.	SUNDAY SCHOOL.				Y.P.S.	BENEVOLENCE.									Legacies.	Home Exp.
Place.	Superintendent.	Mem.	Av.	Fam.	Members.	Foreign.	Ed'n.	Ch. B'd'g.	Home M.	A. M. A.	S. S.	Min. Aid.	Other.	TOTAL.		
						$	$	$	$	$	$	$	$	$	$	$
Adamsville,																
Alderley,																
Albertville,	Mrs. Jennie Gates,	34	24	50	0	1	0	1	8	0	3	0	8	21	0	275
Amery,	Mrs. Chas. Ferguson,	100	60	60	25	0	0	0	8	0	0	0	0	8	0	720
Antigo,	Mrs. L. D. Merrill,	250	171	200	90	97	179	0	61	25	10	0	15	327	0	1,500
Appleton,	F. J. Harwood,	m764	506	600	160	168	18	0	275	10	10	0	500	981	0	7,040
Apollonia,	G. W. Folsom,	50	40	20	37	3	0	0	3	2	0	0	0	8	0	250
Arena, 1st,	W. J. Roberts,	80	45	50	32	30	0	0	15	4	0	2	4	55	0	460
" 2d,	S. W. Dawson,	25	12	12	0	3	0	0	15	0	2	0	5	25	0	189
" 3d,	Frank Sawle,					0	0	0	0	0	0	4	0	4	0	224
Ashland,	Charles F. Jacobson,	174	136	130	25	48	102	15	105	30	30	8	29	367	0	1,885
Auroraville,	Mrs. Jennie Cate,	40	33		0	25	0	0	20	2	5	0	4	56	0	300
" *Welsh*,	Daniel W. Evans,	30	25	25	0	0	0	0	10	0	4	0	1	15	0	300
Baldwin,	C. N. Gorham,	105	78	45	0	3	0	0	13	0	3	0	10	29	0	1,000
Bangor, *Welsh*,				10	0	2	0	2	3	0	0	0	0	7	0	
Baraboo,	Geo. Andrews,	145	97	140	53	45	0	33	69	0	12	0	10	109	0	1,212
Barneveld,	E. D. Evans,	80	60	40	27	3	0	0	7	0	2	0	0	12	0	589
Bear Valley,	Mrs. Henry Brace,	25	15	25	0	0	0	0	2	0	5	0	0	7	0	460
Beloit, 1st,	Jonathan Risser,	185	117	178	71	483	83	40	824	114	87	46	260	1,937	0	4,237
" 2d,	R. T. Tompkins,	340	220	450	110	100	14	14	130	14	40	0	56	370	0	2,500
Berlin, Union,	J. E. Murphy,	150	102	190	60	30	4	0	26	10	9	0	100	179	0	2,030
Big Spring,	Mrs. Eva Hungerford,	46	30	15	0	3	0	0	10	0	0	0	13	23	0	185
Birnamwood,	Mrs. D. M. Nisbet,	80	45	90	30	20	0	12	31	5	4	1	35	108	0	600
Black Earth,	Edwin C. Johnson,	104	47	51	31	21	0	4	5	6	15	5	2	58	0	499
Blake's Prairie,	Will Morrissee,	40	20	60	0	0	0	0	10	0	20	0	30	60	0	400
Bloomer,	Frank E. Andrews,	90	65	46	52	9	2	7	33	8	5	0	0	64	0	915
Bloomington,	Mate McIver,	40	36	80	18	0	0	0	25	0	19	0	50	94	0	550
Boltonville,																
Boscobel,	Wm. J. C. Bond,	119	77	100	25	5	0	0	35	3	0	2	0	45	250	1,462
Brandon,	Mrs. F. R. Foster,	75	40	90	30	50	11	0	39	21	17	0	0	138	0	900
Bristol and Paris,	Francis H. Chapman,	31	20	25	15	23	0	4	27	7	12	4	0	77	0	413
Brodhead,	Mrs. Helen H. Charlton,	110	55	100	25	63	0	76	86	0	8	0	0	233	0	1,010
Broederville,	E. E. Houts,	50	34			0	0	0	0	0	0	0	0	0	0	
Bruce,	M. P. Roberts,	100	70	100		2	0	0	6	2	0	0	0	10	0	369
Buckwheat R'ge,	Joe Edge,	m67	46	61	0	0	0	0	10	0	0	0	0	10	0	100
Burlington,	Alfred McKercher,	160	105	100	55	51	45	0	86	0	25	0	0	207	0	1,325
Butternut,	John Zimple,					1	0	2	4	0	0	0	0	7	0	205
Cable,	George E. Hanks,															

CHURCHES.		CLERKS.	MINISTERS.			MEMBERS.				ADMITTED			REMOVED.				BAPT.	
City or Town.	Org.	Name.	Name.	Ord.	C'd.	Ma.	Fe.	To.	Ab.	C.	L.	To.	Di.	L.	Dc.	To.	Ad.	Inf.
Cashton,	1892	A. A. Du Mez,	C. S. Johnson, *p.*	'98	'04	9	37	46	0	4	4	8	7	7	0	8	0	3
Chilton,	1889	Mrs. Nettie W. Evans,	Charles H. Sanders, *p.*	'95	'00	7	17	24	1	3	0	3	0	0	3	3	0	0
Clear Lake,	1878	Mrs. M. P. Goodwin,	[John J. Le Febre, *Lic.*]		'03	6	14	20	4	0	2	2	0	3	0	3	0	0
Clear Lake, *Swedish*,	1885	John E. Johnson,	Karl J. Bloom, *p.*	'89	'03	28	29	57	2	0	0	0	1	1	2	4	0	5
Cleveland, Keystone,	1893	Chas. Oliver,				15	21	36	10	3	0	3	1	1	0	2	3	0
Clinton,	1858	Leavitt L. Olds,	William Moore, *p.*	'83	'96	72	171	243	26	19	7	26	5	4	0	9	13	0
Clintonville,	1877	Llewellyn Cole,	John H. Rowland, *p. c.*	'82	'03	39	74	113	15	5	8	13	0	5	0	5	0	0
" *Scand.*,	1893	A. Abrahamson,	Frank O. Anderson, *p.*			14	10	24	0	0	0	0	1	2	0	3	0	2
Coloma,	1871	C. Gray,	William F. Price, *p.*	'02	'03	20	33	53	8	0	0	0	0	1	0	1	0	0
Columbus,	1850	Harvey Loomis,	Hiram J. Ferris, *p.*	'76	'86	28	68	96	12	7	1	8	1	2	0	3	3	3
Cooksville,	1867					3	5	8	0	0	0	0	0	0	0	0	0	0
Cumberland,	1888	Mrs. Nellie Woodcock,	Isaac B. Tracy, *p.*	'87	'01	12	42	54	22	1	5	6	0	1	0	1	1	8
Curtiss, Zion, *German*,	1896	Aug. Ealer,	John Schaerer, *p.*	'65	'98	22	21	43	5	6	0	6	1	0	0	1	0	10
" " Evang'cal,	1896	Mrs. J. F. Dahlberg,	Abraham Bell, *p.*	'03	'02	10	15	25	4	5	0	5	0	0	0	0	0	1
Darlington,	1857	Mrs. A. B. Alderson,				50	157	207	35	58	0	58	3	2	0	5	15	6
Dartford,	1849	Miss Jennie Rosebrook,	Aaron S. Newcomb, *p.*	'83	'04	14	45	59	3	0	0	0	1	4	0	5	0	0
Davis Corners,	1880	Mrs. Alice Gaffney,				11	12	23	11	0	0	0	2	0	0	2	0	0
Delavan,	1841	Mrs. E. E. Holbrook,	Sedgwick P. Wilder, *p. c.*	'75	'98	74	169	243	53	13	11	24	6	3	5	14	8	6
De Pere,	1866	J. S. Dunham,	Quincy L. Dowd, *p.*	'75	'03	32	67	99	41	0	2	2	2	7	0	9	0	0
De Soto,	1856	Ensign L. Pettengill,	Henry S. Evert, *p.*	'93	'99	7	27	34	5	3	2	5	0	2	0	2	3	0
Doctor's Lake, Falun,	1886	Lars Lundquist,	Frank G. Haggquist, *p. c.*	'93	'98	9	11	20	0	0	0	0	0	0	0	0	0	5
Dodgeville, *Welsh*,	1845																	
" Bethel, *Welsh*,	1845																	
" Holyhead, *Welsh*,	1873																	
" Plymouth,	1897	J. B. McPherson,	Louis H. Ruge, *p.*	'98	'01	52	162	214	9	2	4	6	3	1	0	4	0	1
" Pleasant Valley,	1902	Daniel M. Griffiths	Louis H. Ruge, *p.*	'98	'02	12	13	25	5	0	0	0	0	0	0	0	0	0
Dousman, 1st,	1853	Geo. Riddle,	John N. Davidson, *p.*	'88	'01	10	13	23	1	1	0	1	0	0	0	0	1	0
" Immanuel,	1887	F. C. Kreuger,	John N. Davidson, *p.*	'88	'01	10	23	33	2	1	3	4	1	2	0	3	1	2
Durand, Plymouth,	1874	Mrs. H. M. Orlady,	Frank H. Anderson, *p.*	'00	'03	11	54	65	21	5	5	10	0	5	0	5	0	11
Eagle River,	1887	Grant Cook,	William R. Dixon, *p.*	'99	'02	21	44	65	5	6	4	10	1	5	32	38	2	2
East Pepin, Mondovi,	1898	Mrs. Anna Parker,	Samuel M. MacNeill, *p.*	'86	'00	11	18	29	2	0	2	2	0	1	1	2	0	0
East Troy,	1839	H. A. Taylor,				12	45	57	14	0	0	0	0	1	3	4	0	0
Easton,	1899																	
Eau Claire, 1st,	1856	C. A. Chamberlin,	John W. Frizzell, *p.*	'89	'98	112	222	334	10	15	7	22	2	7	0	9	3	6
" 2d,	1885	Frederick A. Towne,	Paul C. Burhans, *p.*		'03	47	112	159	23	0	4	4	3	1	60	64	0	0
Edgerton,	1889	Mrs. E. C. Hopkins,	Leonard A. Parr, *p.*	'03	'03	34	108	142	18	4	1	5	2	3	0	5	0	1
Eland,	1897	Dea. W. A. McLaughlin,	J. Lloyd Smith, *p.*	'97	'97	3	17	20	4	4	2	6	0	1	0	1	4	3
Eldorado,	1890	Jas. H. Scribner,	George E. Gilbert, *p.*	'93	'02	14	23	37	7	4	11	15	0	5	0	5	1	0
Elkhorn,	1843	Miss Lucy Coman,	Jesse F. Taintor,	'78	'04	60	139	199	37	13	4	17	2	10	0	12	7	7
Elkmound, People's,	1900	Mrs. Jesse Ansman,	Howard R. Vaughn, *p.*	'91	'97	6	20	26	0	6	4	10	0	0	0	0	6	2
Ellington, Shiocton,	1872	Miss Letitia M. Laird,	William Lodwick, *p.*	'95	'03	12	18	30	6	1	0	1	0	0	0	0	1	0
Elroy,	1884	Mrs. E. S. Willey,	Samuel W. Pollard, *p.*	'85	'02	54	120	174	30	6	2	8	2	10	0	12	1	0

CHURCHES.	SUNDAY SCHOOL.				Y.P.S.	BENEVOLENCE.									Legacies.	Home Exp.
Place.	Superintendent.	Mem.	Av.	Fam.	Members.	Foreign.	Ed'n.	Ch. B'd'g.	Home M.	A. M. A.	S. S.	Min. Aid.	Other.	TOTAL.		
Cashton,	O. G. Briggs,	120	75		35	3	0	6	2	2	5	0	0	18	0	375
Chilton,	C. H. Sanders,	45	25	20	15	1	0	0	3	0	4	0	0	8	0	600
Clear Lake,	A. H. Wallace,	50	38	50	0	0	0	0	5	0	5	0	0	10	0	675
Clear Lake, *Sw.*,	P. A. Lindahl,	98	78	38	20	0	0	5	6	0	0	0	50	61	0	370
Cleveland,	Mrs. Thos. King,	45	28	12	10			25	0	4	10	0	0	39	0	383
Clinton,	L. L. Olds,	162	109	150	66	202	64	28	121	45	49	9	56	574	0	1,997
Clintonville,	C. A. Spicer,	103	80	75	40	7	16	13	21	14	10	8	0	89	0	1,302
" *Scand.*,	A. Rulseh,	27	15	25	0	0	0	3	5	2	0	0	35	45	0	75
Coloma,	C. W. Smith,	40	25	20	20	0	0	0	6	0	23	0	0	29	0	250
Columbus,	Paul Trowbridge,	120	75	75	100	113	75	110	167	140	40	0	175	820	0	
Cooksville,		0	0		0	0	0	0	0	0	0	0	0	0	0	
Cumberland,	Herbert Woodcock,	73	54	60	12	4	5	4	20	0	8	0	0	41	0	792
Curtiss, Zion, *Ger.*	Rev. John Schaerer,	45	30	40	0	5	0	2	12	0	0	0	5	24	0	166
" " Ev.,	A. N. Virch,	31	23	35	0	0	0	0	2	0	0	2	10	14	0	160
Darlington,	Mrs. Elizabeth Curkeet,	110	75	70	40	30	15	0	50	0	0	0	100	195	0	1,200
Dartford,	John Primer,	93	51	50	30	10	4	5	30	6	0	3	31	89	0	628
Davis Corners,	Elmer Forsman,	25	20	25	0	1	0	2	3	3	3	0	0	12	0	150
Delavan,	Miss A. I. Hobart,	139	74	100	26	180	48	24	105	45	44	5	130	581	0	2,027
De Pere,	Mrs. W. E. Hopkins,	58	41	40	0	15	0	0	28	9	15	0	3	70	0	1,380
De Soto,						0	0	7	10	0	0	0	0	17	0	
Doctor's Lake,						0	0	0	0	0	0	0	11	11	0	66
Dodgeville, *W.*																
" Bethel,																
" Holyhead,																
" Plymouth,	Judge Aldro Jenks,	285	173	220	110	40	0	4	10	0	5	5	17	81	0	1,800
" Pleasant Val.,	S. G. Griffiths,	22	16	12	0	0	0	0	0	0	0	0	6	6	0	130
Dousman, 1st,	Mrs. Edward Mytton,	35	25	9	0	3	0	2	0	0	3	0	10	18	0	225
" Immanuel,	F. C. Krueger,	42	24	30	20	9	0	5	12	0	6	1	16	49	0	403
Durand, Plym.,	Mrs. Ada S. Anderson,	63	50	50	40	32	0	5	35	3	7	0	1	83	0	1,130
Eagle River,	Prof. W. D. Fuller,	100	65	70	25	19	4	13	12	8	9	1	28	94	0	850
East Pepin,	Mr. Martin Wilcox,			14		0	0	0	5	0	0	0	0	5	0	59
East Troy,		40	32	50	49	3	0	0	10	0	0	0	0	13	0	560
Easton,																
Eau Claire, 1st,	E. B. Shaw,	238	165	230	65	2,500	1,260	125	330	100	50	300	1,000	5,665	0	7,300
" 2d,	Mrs. Mary P. Flagler,	411	191		45	2	0	4	17	0	0	0	0	23	0	779
Edgerton,	Geo. Hargraves,	130	88	100	81	80	0	0	60	0	10	0	0	150	0	1,608
Eland,	Mrs. F. A. McLaughlin,	75	45	40	0	4	0	2	5	1	2	0	3	17	0	160
Eldorado,	Miss Josephine Pierce,	30	25	17	15	0	0	0	2	0	5	1	0	8	0	275
Elkhorn,	E. H. West,	h120	75		25	144	20	15	142	80	15	0	0	416	0	1,649
Elkmound, Peo.,	R. P. Repine,	45	36	30	18	5	11	1	12	0	3	0	15	47	0	300
Ellington,	John Spears,	60	40	20	25	0	0	0	0	0	0	0	0	0	0	250
Elroy,	J. M. Dix,	185	116	150	70	39	26	7	58	12	13	5	7	167	0	1,384

CHURCHES.		CLERKS.	MINISTERS.			MEMBERS.				ADMITTED.			REMOVED.				BAPT.	
City or Town.	Org.	Name.	Name.	Ord.	C'd.	Ma.	Fe.	To.	Ab.	C.	L.	To.	Dt.	L.	Dc.	To.	Ad.	Inf.
Embarrass,	1884	Mrs. L. C. Decker,	John H. Rowland, *p.*	'82	'03	3	7	10	0	0	0	0	0	0	0	0	0	0
Emerald Grove, *a*	1846	Mrs. Jno. A. McArthur,	William E. Davidson, *p.*	'87	'03	29	54	83	0	0	0	0	1	1	0	2	0	5
Emmet, *Welsh*,	1865																	
Endeavor,	1890	Mrs. H. T. Churchill,	Walter M. Ellis, *p.*	'84	'01	41	51	92	19	8	9	17	0	10	6	16	2	3
Evansville,	1852	Mrs. E. P. Colton,	Edwin A. Ralph, *p.*	'03	'03	31	79	110	32	0	2	2	4	5	0	9	0	1
Farview, Lancaster,	1902	H. R. Hogan,	Harding R. Hogan, *p.*	'00	'02	6	8	14	1	0	0	0	0	0	0	0	1	0
Fertilia,	1902	Mrs. J. A. Plowman,	[John F. Colley, *Lic.*]		'03	8	11	19	0	0	0	0	0	0	0	0	0	0
*Fern,	1903	Alexander W. Lees,	John Willan, *p.*	'92	'03	3	6	9	0	0	0	0	0	0	0	0	0	1
Fifield,	1889	Mrs. E. Remer,	Arthur W. Cook, *p.*	'99	'00	9	16	25	2	0	0	0	0	1	0	1	0	2
Fish Creek, *Wel.*, Rockland,	1867	Oswald Evans,	Henry Davies, *p. c.*	'67	'90	10	23	33	0	0	1	1	1	0	0	1	0	2
Fond du Lac,	1845	Charles Hotaling,	Joseph H. Chandler, *p. c.*	'83	'00	117	275	392	50	35	18	53	4	3	0	7	17	10
Fontana,	1896	Mrs. H. L. Radebaugh,	John W. Jordan, *p.*	'01	'01	6	13	19	4	1	2	3	0	1	0	1	0	7
Fort Atkinson,	1841	Dea. C. M. Telfer,	Fred Staff, *p.*	'95	'98	55	133	188	33	8	2	10	2	6	0	8	3	4
Ft. Howard, Sta. A, Green Bay,	'55	Mrs. Peter Petersen,	Peter Petersen, *p.*	'95	'99	4	4	8	0	0	0	0	0	0	0	0	0	1
Fox Lake,	1853	J. L. Townsend,	Emanuel Breeze, *p.*	'00	'03	18	27	45	2	2	5	7	1	5	0	6	1	0
Franksville,	1876																	
Friendship,	1867	Mrs. Frances Ambler,	Albert H. Smith, *p.*	'97	'03	10	20	30	5	0	0	0	0	0	0	0	0	0
Fulton,	1857	David W. White,	Alfred A. Wood, *p.*	'93	'01	23	52	75	15	0	1	1	1	3	0	4	0	1
Gay's Mill,	1872	Mrs. F. B. Girdler,	Frederick A. Slyfield, *p.*	'81	'03	4	26	30	10	1	3	4	2	0	0	2	0	4
Genesee, Waukesha, R.F.S.	1846	Cushman Dodge,	[Richard A. Ruddick, *Pres.*]	'99	'00	24	55	79	20	0	0	0	2	0	0	2	0	0
Genoa Junction,	1846	Benj. J. Bill,	Alexander E. Cutler, *p.*	'01	'01	18	33	51	18	5	2	7	2	1	0	3	5	3
*Glenwood, *Swedish*,	1894	Gust Malin,	Carl R. A. Blomberg, *p.c.*	'03	'03	14	12	26	1	7	0	7	1	0	0	1	0	7
Grand Rapids,	1858	Mrs. J. W. Natwick,	Benjamin J. H. Shaw, *p.*	'82	'98	40	105	145	0	10	5	15	0	0	0	0	0	20
Grantsburg, *Swedish*,	1885																	
Green Bay, Union,	1836	Fred C. Cady,	Joseph M. A. Spence, *p.*	'92	'98	51	133	184	5	10	0	10	0	9	0	9	0	0
Hammond,	1858	Dea. Jos. B. Fithian,	John E. Evans, *p.*	'92	'01	24	46	70	35	4	0	4	3	3	0	6	0	0
Hancock,	1871		William Price, *p.*	'03	'03													
Harris Ridge, Wauzeka,	1896	Fred Reiger,	[Menno Bannick, *Lic.*]		'03	10	15	25	2	0	0	0	0	0	0	0	0	0
Hartford,	1847	Dea. Robert Freeman,	Joseph Weiss, *p.*	'01	'02	30	91	121	36	2	1	3	0	2	0	2	1	0
Hartland,	1842	Geo. W. Henderson,	Ernest E. Day, *p.*	'89	'02	26	51	77	15	2	3	5	1	1	0	2	2	0
Hayward,	1884	W. E. Swain,	David A. Richardson, *p.*	'88	'03	22	59	81	19	0	4	4	0	5	0	5	0	20
Hewittville,	1898																	
Hillsboro,	1890	W. O. Shear,				20	45	65	0	2	5	7	1	0	0	1	2	0
Huron,	1901	Mrs. W. H. Thomas,	John Willan, *p.*	'92	'01	4	10	14	4	0	1	1	0	1	0	1	0	0
Iron River,	1893	Ralph G. McWetby,	John Gibson, *p.*	'70	'01	34	56	90	22	15	7	22	1	2	0	3	3	13
Irvington,	1897	Mrs. Celia Thompson,	Howard R. Vaughn, *p.*	'91	'02		9	9	0	2	0	2	0	0	0	0	1	3
Ithaca,	1860	O. R. Jaquish,	[L. A. McIntyre, *U. B.*]	'98	'03	24	24	48	6	0	0	0	2	4	0	6	0	0
Ixonia, *Welsh*,	1852	Ellis G. Humphrey,	Rachel E. Davies, *p.*	'99	'99	8	20	28	4	0	0	0	2	1	3	3	0	0
Jackson, Oxford,	1875	Frank McGowan,				3	9	12	0	0	0	0	0	0	0	0	0	1
Janesville,	1845	John M. Whitehead,	Robert C. Denison, *p. c.*	'94	'97	168	411	579	36	44	23	67	7	22	0	29	21	12
Jonesville, Oxford,	1897	Mrs. Cora E. Osborn,	Albert H. Smith, *p.*	'98	'03	6	5	11	2	0	0	0	1	0	0	1	0	0
Kaukauna,	1876	J. L. Anderson,				37	78	115	53	0	0	0	0	0	0	0	0	0

a Janesville, R. F. D. 2. * Not in Convention.

CHURCHES.	SUNDAY SCHOOL.				Y.P.S.	BENEVOLENCE.									Legacies.	Home Exp.
Place.	Superintendent.	Mem.	Av.	Fam.	Members.	Foreign.	Ed'n.	Ch. B'd'g.	Home M.	A. M. A.	S. S.	Min. Aid.	Other.	TOTAL.		
Embarrass,	Mrs. L. C. Decker,	60	49			0	0	0	0	0	0	0	0	0	0	
Emerald Grove,	Janette McArthur,	80	30	55		0	0	0	15	0	5	0	0	20	0	
Emmet, *Welsh*,																
Endeavor,	Jas. Robertson,	105	74	65	40	31	70	4	55	0	11	0	10	181	0	575
Evansville,	Harrison A. Blakeley,	113	80	150	26	86	10	0	110	26	20	8	0	260	0	1,250
Farview,	W. A. Taylor,	m130	84	70	0	9	0	0	25	0	3	0	0	37	0	255
Fertilia,	H. Cowles,	25	20	20	0	0	0	0	0	0	0	0	0	0	0	
Fern,	Alexander W. Lees,					0	0	0	2	0	0	0	1	3	0	
Fifield,	Mrs. E. Remer,	75	35	20	0	3	0	4	2	0	0	0	0	9	0	225
Fish Creek, *Wel.*,	Llewelyn Jenkins,	33	26	11	17	0	0	4	4	0	0	0	0	8		
Fond du Lac,	David E. Johnson,	m290	164	300	75	321	52	50	300	62	49	35	300	1,169	234	3,743
Fontana,	Union S. S.					0	3	0	4	0	0	0	6	13	0	250
Fort Atkinson,	J. A. Hegeman,	246	127	215	85	75	9	10	90	8	15	0	25	232	0	2,160
Fort Howard,		0	0	6	0	0	0	0	0	0	0	0	0	0	0	125
Fox Lake,	Emanuel Breeze,	34	25	40	0	0	0	0	0	5	5	0	0	10	0	800
Franksville,																
Friendship,	J. W. Purves,	44	32	50	12	0	0	38	0	0	0	0	0	38	0	205
Fulton,	David F. Sayre,	50	37	80	30	23	5	0	10	4	0	0	0	42	0	550
Gay's Mill,	Miss Lee,	50	25	100	15	2	0	3	11	0	8	0	3	27	0	375
Genesee,	Chas. Mason,	m76	60	70	25	15	4	3	18	6	0	0	14	60	0	630
Genoa Junction,	Linden Trow,	58	30	50	20	36	0	7	0	0	6	0	0	49	0	1,000
Glenwood, *Swe.*,	Mrs. E. Carlson,	31	20	40	15	0	0	0	12	0	0	0	24	36	0	1,265
Grand Rapids,	G. M. Hill,	190	120	180	60	160	0	10	45	0	40	0	35	290	0	2,800
Grantsburg, *Swe.*,																
Green Bay,	Mrs. E. P. Parish,	160	119	175	40	127	0	0	162	0	59	0	297	645	0	3,166
Hammond,	Elihu Bushnell,	50	30		0	3	0	5	10		6	3	1	28	0	530
Hancock,																
Harris Ridge,						0	0	0	0	0	0	0	0	0	0	
Hartford,	John H. Denison,	100	55	80	25	49	16	0	42	25	17	0	10	159	0	2,033
Hartland,	Mrs. Mary H. Leroy,	75	40	110		40	6	2	28	12	2	0	40	130	0	787
Hayward,	R. C. Peck,	145	78	100	69	110	23	0	88	20	21	0	39	301	0	1,037
Hewittville,	Andrew Pierce,															
Hillsboro,	Mrs. Wm. Lind,	154	110			6	0	5	35	10	0	6	0	62	0	1,000
Huron,	Mrs. Cora McElmurry,	25	15	20	0	3	0	3	4	0	6	1	0	17	0	105
Iron River,	L. D. Martin,	160	96	55	72	15	11	0	20	0	16	0	43	105	0	1,330
Irvington,	Mrs. Chas. Moore,	26	15	35	0	0	0	1	3	0	1	0	0	5	0	93
Ithaca,	Chas. Marden,	56	35	35	30	0	0	0	20	0	8	5	0	33	0	415
Ixonia, *Welsh*,	Mrs. Anna Samuel,	25	17	11	0	0	0	0	0	0	0	0	0	0	0	123
Jackson,	Mrs. Rogers,	36	22	29	0	0	0	0	5	0	0	0	0	5	0	111
Janesville,	H. J. Cunningham,	400	263	350	107	475	50	40	463	130	50	10	720	1,938	0	4,100
Jonesville,						0	0	0	0	0	0	0	0	0	0	
Kaukauna,																

CHURCHES.		CLERKS.	MINISTERS.			MEMBERS.				ADMITTED.			REMOVED.				BAPT.	
City or Town.	Org.	Name.	Name.	Ord.	C'd.	Ma.	Fe.	To.	Ab.	C.	L.	To.	Di.	L.	Dc.	To.	Ad.	Inf.
Kaukauna, South,	1885	**Mrs. Jno. Feahs,**	**Charles N. Fitch,** *p.*	'74	'02	47	73	120	30	11	1	12	2	2	33	37	2	4
Kenosha,	1838	**Edgar T. Farrill,**	**Edgar T. Farrill,** *p. c.*	'82	'02	98	182	280	54	5	12	17	5	1	1	7	3	8
Kewaunee,	1896																	
Kinnickinnic, Roberts,	1860	**Harding Kelly,**	Julius Parsons, *p.*	'92	'98	25	42	67	15	4	0	4	0	2	0	2	1	0
Kickapoo Center, Viola,	1902	Mrs. Calvin Holcomb,	Elmer O. Chapel, *p.*	'03	'01	4	14	18	0	0	0	0	0	0	0	0	0	0
Koshkonong, Whitewat'r,	'46	Rev. George Smith,	Elihu C. Barnard, *p.*	'66	'01	11	13	24	10	0	0	0	0	11	0	11	0	0
La Crosse,	1852	George H. Ray,	Henry Faville, *p. c.*	'80	'88	127	221	348	68	13	7	20	4	15	1	20	11	13
Ladysmith,	1900	Chas. R. Hudgel, M. D.	[D. Lloyd Jones, *Pres.*]	'82	'04	11	33	44	12	12	15	27	1	3	0	4	7	2
Lafayette, Troy,	1855	A. D. McKenzie,				21	30	51	7	0	0	0	0	2	0	2	0	0
Lake Geneva,	1839	Henry L. Hill,	**John W. Wilson,** *p.*	'91	'01	62	143	205	36	1	3	4	5	7	16	28	0	6
Lake Mills,	1847	Mrs. A. H. Wright,	**Benjamin Staunton,** *p.*	'79	'03	46	125	171	39	3	0	3	2	9	1	12	0	0
Lancaster,	1843	Miss Dora Watkins,	**William J. C. Ralph,** *p.*	'89	'03	50	168	218	80	3	5	8	3	0	0	11	0	0
Leeds, Arlington,	1862	**Andrew Stevenson,**	**William Gardner,** *p.*	'88	'01	17	16	33	9	0	1	1	1	1	0	2	0	0
Leon,	1860		**C. S. Johnson,** *p.*	'98	'04													
Liberty, Trevor,	1841	**Mrs. George Patrick,**	M. Howard Moore, *p.*	'03	'00	7	23	30	10	0	2	2	0	0	0	0	0	3
" **Viola,**	1896	**Miss Andra Wood,**	Elmer O. Chapel, *p.*	'03	'03	4	8	12	0	0	0	0	0	0	0	0	0	0
Lone Rock,	1868	**Mrs. Florence Brainard,**	**August F. Fehlandt,** *p.*	'94	'00	9	28	37	7	1	2	3	2	3	0	5	0	0
Lynxville,	1889	Miss Cora Copsey,				2	30	32	3	1	0	1	0	6	0	6	0	0
Madison, 1st,	1840	George B. Merrick,	Eugene G. Updike, *p.*	'80	'90	247	556	803	170	15	24	39	7	22	1	30	4	13
" **Pilgrim,**	1900	**Willard Snell,**	Clement C. Campbell, *p.*	'85	'00	30	50	80	15	13	4	17	2	1	0	3	5	4
***Maine, Shiocton,**	1895	**B. H. Ames,**	Albert A. Martin, *p.*	'86	'02	8	15	23	3	4	0	4	1	0	0	1	4	2
Manning, Viola,	1895	**Emma I. Haseltine,**	Elmer O. Chapel, *p.*	'03	'03	10	18	28	7	0	0	0	0	0	0	0	0	0
Maple Ridge, **Boscobel,**	1896	**James McKnight,**	[Menno Bannick, *Lic.*]		'03	19	32	51	21	2	0	2	0	0	0	0	1	0
Maple Valley, *Scan.*,	1894	**Andrew J. Andrewson,**	Andrew J. Andrewson, *p.c.*	'96	'96	17	25	42	5	2	0	2	1	0	1	2	0	6
Martin, **Estellia,**	1901	**Phebe Edminster,**	John Willan, *p.*	'92	'01	1	8	9	1	0	1	1	0	4	0	4	0	0
Mazomanie,	1867	Mrs. Abbie J. Goddard,	William Crawford, *p.*	'61	'00	40	98	138	34	1	0	1	3	8	0	11	0	1
Medford, People's,	1898	**Mrs. H. V. Falconer.**				5	12	17	5	0	0	0	0	4	0	4	0	0
Menasha,	1851	**Miss Lucy Northrop,**	**Edwin G. Crowdis,** *p.*		'04	60	131	191	35	15	1	16	2	2	0	4	1	11
Menomonie,	1861	Dr. D. H. Decker,	**Reuben L. Breed,** *p.*	'96	'02	67	186	253	57	11	4	15	3	14	1	18	3	1
Merrill, Immanuel, *Scan.*,	1893	Knud Tljebrik,	**Butholdus Larsen,** *p.*	'03	'02	12	12	24	5	4	0	4	1	8	0	9	0	4
Mill Creek, Hyde,	1878	John McCutcheon,	James Rowe, *p.*	'84	'03	19	23	42	3	0	0	0	0	0	0	0	0	1
Milton,	1838	A. L. McClelland,	**A. Lincoln McClelland,** *p.*	'94	'98	34	77	111	25	3	1	4	4	3	0	7	1	4
Milwaukee, Plymouth,	1841	C. A. Pride, 151 Ins. B'g,	**Judson Titsworth,** *p. c.*	'73	'83	138	277	415	46	17	10	27	5	12	88	105	8	10
" **Grand av.,**	1847	Chas. Wilhelm,	**Charles H. Beale,** *p. c.*	'81	'04	206	389	595	50	8	4	12	3	20	120	143	1	1
" **Hanover st., Sta. A,**	1851	Matilda Lindsay,	**Henry Stauffer,** *p.*	'85	'03	53	130	183	64	2	11	13	5	6	0	11	1	4
" **Pilgrim,**	1887	F. H. Kurtz,	**Lewis H. Keller,** *p. c.*	'87	'99	95	176	271	20	24	29	53	4	7	11	22	9	10
" **North Side,**	1891	P. T. Nelson,	**William A. Shaw,** *p.*	'80	'03	28	56	84	15	6	15	21	2	3	2	7	1	6
" ***Swedish,***	1891	Andrew Pearson,	**Andrew E. Wenstrand,** *p.*	'80	'00	15	14	29	2	1	0	1	0	2	1	3	0	13
" **Bethlehem,**	1898	**Miss Marie Jelinek,**	**Joseph Jelinek,** *p.*	'96	'96	11	24	35	1	17	1	18	0	0	3	3	0	13
Mondovi,	1861	**Mrs. R. Southworth,**	**Samuel M. MacNeill,** *p.*	'86	'00	30	51	81	9	0	5	5	1	5	0	6	0	0
Mt. Sterling,	1900	**Miss Mamie King,**	**Frederick A. Slyfield,** *p.*	'81	'03	2	14	16	4	0	1	1	0	1	0	1	0	0
Mt. Zion, *Welsh*, Rewey,	1871																	

* Not in Convention.

CHURCHES.	SUNDAY SCHOOL.				Y.P.S.	BENEVOLENCE.									Lega-cies.	Home Exp.
Place.	Superintendent.	Mem.	Av.	Fam.	Mem-bers.	For-eign.	Ed'n.	Ch. B'd'g.	Home M.	A. M. A.	S. S.	Min. Aid.	Other.	TOTAL.		
Kaukauna, S.,	Chas. N. Fitch,	185	140	125	88	50	0	8	15	7	28	4	12	124	0	1,500
Kenosha,	Edgar T. Farrill,	235	210	212	45	196	350	110	483	0	0	0	910	2,049	0	18,625
Kewaunee,																
Kinnickinnic,	Colton Whitcomb,	48	39	18	0	11	8	8	25	10	7	0	70	139	0	367
Kickapoo Center,	James Rabbit,	25	15		0	0	0	0	0	0	0	0	0	0	0	103
Koshkonong,	Levi Ramsey, Ft. Atkinson, Un.	70	58	8	19	0	31	0	30	0	6	0	15	82	0	250
La Crosse,	J. M. Holley, m	h449	213	230	34	378	150	68	875	191	79	33	560	2,316	0	5,448
Ladysmith,	S. J. Cardinal,	112	72	60		0	0	0	4	0	0	0	0	4	0	1,900
Lafayette,	E. A. Green, Troy,	25	18	15	0	0	0	0	36	11	0	0	0	47	0	353
Lake Geneva,	Mrs. E. M. Smith,	122	87	130	40	128	29	28	193	56	11	30	50	525	500	2,100
Lake Mills,	Rev. F. E. Parsons,	120	90	130	50											2,000
Lancaster,	H. L. Moses,	204	85	150	60	73	0	0	63	0	0	0	0	136	0	1,598
Leeds,				10	0	13	1	0	14	4	0	4	0	36	0	220
Leon,																
Liberty,	Mrs. Mary E. Havens,	50	21	30	18	6	11	0	16	0	5	0	0	38	0	
"	Miss Andra Wood,	35	25	9	0	1	0	1	0	1	1	0	0	4	0	64
Lone Rock,	F. L. Dexter,	75	60	75	16	0	3	3	6	0	3	0	0	15	0	1,200
Lynxville,	Henry C. Hand,	35	29	26	17	0	0	1	5	0	0	0	0	6	0	173
Madison, 1st,	Prof. W. D. Frost,	280	190	580	80	77	5	12	551	44	40	0	1,385	2,114	0	8,623
" Pilgrim,	C. C. Campbell,	252	111	75	66	10	0	13	35	0	10	0	0	68	0	1,275
Maine,	Rev. B. H. Ames,			20		1	2	1	8	0	0	0	0	12	0	150
Manning,	G. W. Wilder,			29		0	0	2	1	0	0	0	0	3	0	95
Maple Ridge,	Miss Maud Kumerine,					0	0	0	0	0	0	0	0	0	0	
Maple Valley,	A. J. Andrewson,	60	45	80	12	9	0	4	45	0	3	0	7	68	0	357
Martin,	O. L. Adams,	37	20	20	0	0	2	3	12	2	3	0	0	22	0	75
Mazomanie,	F. G. Kraege,	155	77	105	55	53	7	6	66	13	5	2	33	685	0	1,065
Medford, People's		0	0	0	0	0	0	0	0	0	0	0	0	0	0	0
Menasha,	Lyall J. Pinkerton,	270	175	150	62	128	35	11	143	20	37	10	25	409	0	2,300
Menomonie,	Mrs. M. L. Coull,	185	165	215	28	142	223	34	191	34	0	0	754	1,378	0	3,125
Merrill, Imman.,	B. Larsen,	35	23			6	0	2	2	0	0	0	0	10	0	450
Mill Creek,	A. M. Price,	30	20	17	0								16	16	0	390
Milton,	Mrs. S. C. McClelland,	h88	66	54	29	111	6	6	83	9	16	3	15	249	0	875
Milwaukee, Ply.,	R. B. Watrous,	225	160	500	45	147	500	218	471		25	20	373	1,799	0	7,931
" Grand av.,		360	275	225	125	493	78	20	299	80	12	0	446	1,428	0	9,156
" Hanover st.,	Geo. H. Reed,	175	140	150	20	13	0	3	8	6	12	3	0	45	0	1,832
" Pilgrim,	Philip T. Nye,	275	213	265	87	135	22	67	121	34	24	5	50	458	0	3,600
" North Side,	B. S. Williams,	150	85			14	0	50	59	3	6	0	0	132	0	923
" *Swedish*,	O. Rhenquist,	h33	20	25	0	3	0	4	15	0	3	0	0	25	0	580
" Bethlehem,	Wm. S. Liston,	105	52	80	19	5	5	8	35	0	6	0	6	65	0	207
Mondovi,	L. H. Howard,	125	90	75	25	9	10	8	27	8	7	7	23	99	0	1,660
Mt. Sterling,		0	0	50	0	0	0	0	10	0	0	0	27	37	0	288
Mt. Zion, *Welsh*,																

CHURCHES.		CLERKS.	MINISTERS.			MEMBERS.				ADMITTED.			REMOVED.				BAPT.	
City or Town.	Org.	Name.	Name.	Ord.	C'd.	Ma.	Fe.	To.	Ab.	C.	L.	To.	Di.	L.	Dc.	To.	Ad.	Inf.
Mt. Zion, **Platteville,**	1871	Mrs. Dora Vannatta,	Edwin D. Bevier, *p.*	'99	'01	13	57	70	12	26	0	26	0	1	0	1	20	3
Mukwonago,	1857	Miss Anna Stewart,	Charles W. Merritt, *p.*	'98	'03	31	67	98	17	1	6	7	0	3	1	4	0	5
*Navarino, **Hilda,**	1897	P. A. Johnson,	Frank O. Anderson, *p.*			11	13	24	0	0	0	0	0	0	0	0	0	1
Necedah,	1884	Mrs. C. E. Babcock,	Allen D. Blakeslee, *p.*	'75	'01	19	57	76	24	0	0	0	1	2	0	3	0	1
Neillsville,	1891	Mrs. Mattie Lee,	George W. Longenecker, *p.*	'95	'97	8	51	59	9	3	1	4	0	0	0	0	4	4
Nekoosa,	1894	Mrs. S. A. McGregor,	Clarence W. Pinkney, *p.*	'00	'03	13	48	61	11	16	10	26	1	0	0	1	2	14
Neptune, **Lloyd,**	1888	Lewis Harsh,																
New Chester, **Westfield,**	1858	Mrs. Mary Roller,	Arthur H. Smith, *p.*	'99	'03	22	26	48	10	8	1	9	0	0	0	0	6	0
New Lisbon,	1870	Walter W. Hughes,	Arthur J. Arn, *p.*	'95	'95	39	59	98	15	2	3	5	2	3	0	5	1	2
New London,	1857	Dr. B. C. Delano,	Frank L. Moore, *p.*	'92	'02	40	114	154	24	19	13	32	4	13	14	31	9	0
New Richmond,	1864	Miss Nellie Winter,	Oscar F. Davis, *p.*	'95	'03	49	80	129	47	0	0	0	3	8	0	11	0	3
Norrie,	1892	Dea. A. R. Bucknam,	J. Lloyd Smith, *p.*	'97	'97	6	31	37	11	2	0	2	0	0	0	0	2	2
Oconomowoc,	1852																	
Odanah,	1903	Miss Emma Hill,	Melmon J. Fenenga, *p.*	'98	'02	4	22	26	8	23	4	27	0	1	0	1	2	7
*Ogdensburg, Beth., Ev.	1903	Tom Kuntsen,	Charles E. Nelson, *p.*	'97	'02	6	6	12	0	0	0	0	0	0	0	0	0	6
Oshkosh, 1st,	1849	Milton H. Bacon,	Edward H. Smith, *p.*	'69	'86	105	350	455	50	18	0	18	4	6	0	10	12	14
" Plymouth,	1849	Ellis Roberts,	George E. Farnam, *p.*	'97	'99	59	110	169	28	13	8	21	3	4	0	7	2	2
Osseo,	1878	Mrs. Hattie Schults,	Otto J. Scheibe, *p.*	'01	'03	18	49	67	15	1	2	3	2	6	0	8	1	0
Palmyra,	1847	Mrs. Victor Lowe,	Elliott B. Boggess, *p.*	'81	'02	5	23	28	5	0	0	0	1	2	1	4	0	0
Park Falls,	1897	Mrs. Clara Gibson,	Arthur W. Cook, *p.*	'99	'00	22	42	64	6	9	2	11	0	4	0	4	3	10
Peshtigo,	1868	Mrs. Nellie McPherson,	George E. Plant, *p.*	'93	'00	5	46	51	5	0	0	0	5	5	4	9	1	7
Pewaukee,	1840	Mrs. Florence B. Ely,	John H. Cameron, *p.*	'64	'03	7	37	44	12	2	2	4	0	2	0	2	0	3
Pike Grove, *Welsh*, Racine,	1849	Joseph Parry,																
Pine River,	1856	Miss Mattie Courtney,				20	44	64	8	11	6	17	4	2	0	6	10	0
Pittsville,	1881	Lena Jane Carley,	[F. E. Brown, *Friends*,]		'02	20	40	60	7	8	1	9	2	1	0	3	1	3
Platteville,	1839	George C. Hendy,	Victor F. Brown, *p.*	'93	'02	90	198	288	68	20	7	27	5	13	1	19	0	1
Pleasant Valley, *a*	1892	Wallace C. Dalton,	[H. H. Rottman, *Bap.*]		'03	20	23	43	4	5	3	8	0	0	0	0	3	0
Plymouth,	1857	Mrs. Nora Jones,	George H. Marsh, *p.*	'90	'01	27	72	99	11	6	5	6	0	3	5	8	0	8
*Polar, **Antigo,**	1903	Fred. Osten-Sacken,	Fred'k Osten-Sacken, *p.*	'92	'03	7	9	16	0	16	0	16	0	0	0	0	3	0
Port Washington,	1898		[W. Worthington, *Lic.*]		'02	12	36	48	5	3	11	14	0	0	0	0	1	2
Potosi,	1840	Mrs. R. C. Bennett,	Robert C. Bennett, *p.*	'97	'01	25	94	119	12	14	7	21	2	3	0	5	6	5
Poysippi,	1873	Mrs. J. Spencer,	David H. Richie, *p.*	'89	'02	5	14	19	1	0	0	0	0	1	0	1	0	0
Prairie du Chien,	1842	Miss Stella Savage,	Malcom J. Cameron, *p.*	'97	'01	17	41	58	0	0	0	0	2	0	0	2	0	2
Prentice,	1892	Miss L. Van Dusen,	Thomas F. Murphy, *p.*	'83	'03	11	33	44	12	11	9	20	0	7	0	7	0	2
Prescott,	1852	Mrs. Rose Jones,	Jacob Herzog, *p.*	'90	'02	38	59	97	15	13	0	13	0	4	0	4	5	15
Princeton,	1853	Mrs. Clarisa Millard,																
Pulcifer,	1902	Miss Anna E. Larson,	A. J. Andrewson, *p. c.*	'96	'02	5	10	15	0	0	0	0	0	0	0	0	0	2
Quincy,	1858	E. E. Dunn,				3	9	12	1	0	2	2	0	1	0	1	0	0
Racine, *Welsh*,	1848	C. C. Gittings,																
" 1st,	1850	J. C. Dorchester,	Julius Marks, *p.*	'90	'01	69	168	237	35	7	4	11	4	3	0	7	2	7
* " *Scand.* Free Ch.,	1899	John Josephsen,	Christian Philipsen, *p. c.*	'97	'97	19	14	33	2	12	3	15	1	10	0	11	1	0
Randolph,	1877																	

* Not in Convention. *a* Pardeeville, R. F. D.

CHURCHES.	SUNDAY SCHOOL.				Y.P.S.	BENEVOLENCE.									Lega-cies.	Home Exp.
Place.	Superintendent.	Mem.	Av.	Fam.	Mem-bers.	For-eign.	Ed'n.	Ch. B'd'g.	Home M.	A. M. A.	S. S.	Min. Aid.	Other.	TOTAL.		
Mt. Zion,	Mrs. Dora Vannatta,	40	25	63	0	5	2	30	23	0	0	2	0	62	0	368
Mukwonago,	Dr. W. C. Skewes,	112	70	93	38	65	6	5	51	5	10	2	18	162	0	916
Navarino,	P. Johnson,	35	15	30	0	0	0	0	17	0	0	0	62	79	0	100
Necedah,	C. A. Kent,	90	55	75	0	14	0	5	21	4	8	0	32	84	0	900
Neillsville,	Mrs. George J. Hart,	90	60	75	12	2	0	0	5	0	0	0	2	9	0	980
Nekoosa,	Mrs. Harris,	124	66	95	0	0	0	7	3	4	6	0	0	20	0	617
Neptune,																
New Chester,	F. D. Burgdorff,	38	26		26	0	0	0	2	0	3	0	10	15	0	125
New Lisbon,	Julian Flagg,	75	53	65	15	0	0	0	0	5	9	0	5	19	0	
New London,	N. Van Doren,	137	82	150	50	15	6	5	29	5	15	4	18	97	0	1,606
New Richmond,	Fred S. Bell,	87	71	80		14	0	0	15	0	0	4	0	33	0	1,100
Norrie,	Mrs. Minnie Bucknam,	60	45	20	20	20	0	5	10	1	3	0	20	59	0	240
Oconomowoc,																
Odanah,	Mrs. Arthur Hill,	75	50	25	0	0	0	0	11	0	10	0	40	61	0	1,675
Ogdensburg,	Tom Kuntsen,	35	30	15	0	0	0	0	8	0	0	0	50	58	0	85
Oshkosh, 1st,	Luther Davies,	h250	180	380	50	50	25	0	100	20	15	0	300	510	0	5,550
" Plymouth,	Ellis Roberts,	148	90	130	50	100	51	52	159	62	49	6	105	584	100	2,204
Osseo,	J. W. Smith,	90	53	100	0	0	0	4	18	0	6	0	7	35	0	697
Palmyra,	Elliott B. Boggess,	45	30		0	0	0	0	0	0	0	0	0	0	0	
Park Falls,	Edwin Lyman,	133	103	100	95	3	0	3	7	0	18	0	0	31	0	825
Peshtigo,	George E. Plant,	75	45	90	57	0	0	10	7	0	8	0	7	32	0	795
Pewaukee,	J. H. Cameron,	50	27	50	0	6	0	0	9	3	12		12	42	0	556
Pike Grove, *Wel.*																
Pine River,	A. S. Newcomb,	54	23	52	19	10	1	0	12	2	3	2	2	32	0	280
Pittsville,	Miss Hattie Harlow,	95	65	40	12	12	2	5	10	4	9	0	1	43	0	405
Platteville,		165	108	75	35	0	0	0	66	25	0	9	0	100	0	3,800
Pleasant Valley,	Mrs. Jennie Dalton,	55	25	35	0	8	0	5	21	0	5	0	0	39	0	425
Plymouth,	Irwin L. Ines,	200	124	85	30	23	8	6	31	3	40	4	20	135	0	1,189
Polar,		62	56	12	0	0	0	0	0	0	0	0	0	0	0	150
Port Washington,	Clarence Hill,	65	50	35		0	0	0	5	0	0	0	0	5	0	
Potosi,	Thomas Davies,	m150	60	125	40	137	0	0	55	13	8	7	0	220	0	687
Poysippi,	Mrs. Martha Dewey,	35	30		0	1	0	4	11	3	2	0	0	21	0	310
Prairie du Chien,	Prof. P. Robb,	75	50	114	35	0	0	0	0	0	5	25	0	30	0	1,000
Prentice,	Mrs. J. W. Hicks,	90	65	77	20	2	0	0	10	0	5	0	189	206	0	1,140
Prescott,	Susan MacLean,	154	123	170	45	38	708	0	111	0	160	9	88	1,114	0	1,307
Princeton,																
Pulcifer,	Mrs. A. G. Bergland,	30	20	30	0	1	1	0	11	0	3	0	14	30	0	100
Quincy,		0	0	0	0	0	0	0	0	0	0	0	0	0	0	
Racine, *Welsh*,																
" 1st,	F. A. Morey,	313	193	175	68	88	0	0	45	19	20	6	60	238	830	2,810
" *Scand.* F. Ch.	Victor Petterson,	56	35	35	20	0	0	0	5	0	0	0	30	35	0	400
Randolph,																

CHURCHES.		CLERKS.	MINISTERS.			MEMBERS.				ADMITTED			REMOVED.				BAPT.	
City or Town.	Org.	Name.	Name.	Ord.	C'd.	Ma.	Fe.	To.	Ab.	C.	L.	To.	Di.	L.	De.	To.	Ad.	Inf.
Raymond, Caledonia R. F. D.	1840	Robert B. West,	William A. Whitcomb, *p.*	'96	'03	14	26	40	12	0	0	0	1	0	3	4	0	0
Red Granite,	1902	Miss Altie Wilson,	David Richie, *p.*	'89	'02	8	16	24	1	2	1	3	0	0	0	0	0	2
Reseburg, People's,	Thorp, '98	Peter E. Bobb,																
Rhinelander,	1885	Dr. S. R. Stone,	Alfred G. Wilson, *p.*	'80	'00	12	82	94	38	0	3	3	0	2	2	4	2	12
Rio,	1864	Mrs. Kennedy Scott,	John C. Challinor, *p.*	'88	'02	11	25	36	4	1	2	3	1	4	0	5	0	10
Ripon,	1850	Dea. C. H. Chandler,	Samuel T. Kidder, *p.*	'78	'98	71	197	268	68	13	9	22	5	14	2	21	6	4
River Falls,	1855	Prof. L. H. Clark,	David B. Spencer, *p.*	'82	'01	90	218	308	89	16	8	24	3	16	0	19	12	8
Roberts,	1873	Wm. R. Graham,	Julius Parsons, *p.*	'92	'97	48	85	133	33	5	3	8	2	4	0	6	0	1
Rochester,	1840	Mrs. M. R. Beaumont,	Alba L. P. Loomis, *p.*	'65	'01	62	25	87	10	0	4	4	1	1	0	2	0	0
Rosendale,	1848	Chas. L. Hill,	George E. Gilbert, *p.*	'93	'02	20	39	59	18	1	2	3	0	2	0	2	1	0
" *Welsh*, Oshkosh,	1851	Dea. Thos. J. Davies,																
" West,	1869	Mrs. L. I. Porter,	[Edward W. Clark, *Lic.*]		'99	18	31	49	11	0	0	0	0	0	0	0	0	0
Royalton,	1863	R. J. Ritchie,	Clayton M. Streeter, *p.*	'94	'02	36	100	136	26	5	3	8	0	0	1	1	0	0
Saxeville,	1896	Foster T. Hanson,				10	14	24	2	1	0	1	0	0	0	0	1	0
Seneca,	1891																	
Seymour,	1874	Fred W. Axley,	Albert A. Martin, *p.*	'86	'02	10	22	32	10	0	0	0	0	0	0	0	0	4
Sharon,	1868	Mrs. O. Burton,				6	26	32	15	9	2	11	0	4	0	4	4	0
Sheboygan,	1845	Dea. F. Lawrence,	James W. White, *p.*	'78	'01	49	121	170	18	23	9	32	0	7	0	7	7	10
*Sherwood,	1903	Myron Pickering,	Geo. W. Longenecker, *p.*	'95	'03	7	9	16	0	0	0	0	0	0	0	0	0	0
Shiocton,	1885	Eben E. Rexford,	William Lodwick, *p.*		'03	10	28	38	6	0	7	7	0	8	0	8	0	0
Shopiere,	1844	W. W. Swingle,	[Oscar Mauser, *Lic.*]		'03	18	30	48	2	8	2	10	1	1	0	2	4	0
Shortville,	1901																	
Shullsburg,	1848	Miss E. N. Blackstone,	Edward d'Argent, *p.*	'88	'03	8	35	43	0	8	1	9	0	7	0	7	0	3
South Milwaukee,	1875	Mrs. J. W. Leonard,	Frank J. Brown, *p.*	'93	'04	34	88	122	23	0	2	2	2	2	0	4	0	2
" *Ger.*,	1893	Aug. Beyer,																
Sparta,	1855	William A. Jones,	Edward H. Huelster, *p.*	'98	'00	179	362	541	70	44	16	60	5	13	0	18	30	6
Spring Green,	1859	Miss Lilly Reely,	Albert T. Lacey, *p.*	'00	'01	16	51	67	10	3	3	6	3	2	0	5	3	5
Springvale, Wampum R. F. D.	1853	Heman Ells,	Philo Hitchcock, *p.*	'74	'03	13	25	38	10	1	0	1	1	3	0	4	0	0
Spring Valley,	1893	Mrs. Ida Davis,	Garabed M. Manavian, *p.*	'98	'03	18	56	74	16	5	1	6	1	9	0	10	3	1
Spring Water, Bethel, *Wel.*,	'57	E. R. Humphrey,																
Star Prairie, *a*	1877	Mrs. Ada Viles,	Oscar F. Davies, *p.*	'95	'03	9	22	31	8	1	0	1	0	0	0	0	1	0
Sterling, Retreat,	1859	Hiram P. Miner,	Henry S. Evert, *p.*	'93.	'99	21	44	65	22	0	0	0	1	0	0	1	0	0
Stockbridge,	1860	Miss Helen C. Storm,	Samuel G. Ruegg, *p.*	'01	'98	15	55	70	10	15	0	15	1	0	0	1	11	4
Stoughton,	1857	Miss Ida E. Shetter,	James A. Davidson, *p.*	'95	'02	22	47	69	14	10	10	20	1	2	0	3	1	1
Steuben,	1897	Mrs. Jennie Hurlburt,	[Menno Bannick, *Lic.*]		'03	3	15	18	1	1	0	1	0	1	0	1	0	1
Sturgeon Bay, Hope,	1883	Mrs. Anna Packard,	Lucian E. Osgood, *p.*	'91	'97	60	123	183	12	75	1	76	1	1	3	5	23	7
Sun Prairie,	1846	Miss Fannie J. Carlton,	Charles W. Stark, *p.*	'93	'02	26	55	81	19	2	4	6	0	4	0	4	2	2
*Tillinghast, *b*	1903	Mrs. Lizzie Brooks,	Wm. H. Short, *p.*	'97	'02	1	6	7	0	5	2	7	0	0	0	0	3	3
Token, Sun Prairie,	1894	Mrs. Flora A. Prindle,	Charles W. Stark, *p.*	'93	'02	13	34	47	10	6	1	7	1	0	0	1	6	4
Tomah,	1859	Mrs. Frank M. Hart,	Jonathan G. Smith, *p.*	'88	'98	21	97	118	26	7	3	10	4	2	0	6	7	10

* Not in Convention. *a* New Richmond R. R. 6. *b* Bloomer, R. F. D.

CHURCHES.	SUNDAY SCHOOL.				Y.P.S.	BENEVOLENCE.										
Place.	Superintendent.	Mem.	Av.	Fam.	Members.	Foreign.	Ed'n.	Ch. B'd'g.	Home M.	A. M. A.	S. S.	Min. Aid.	Other.	TOTAL.	Legacies.	Home Exp.
Raymond,	Benjamin West,					0	0	0	0	0	0	0	0	0	0	
Red Granite,	David Horne, jr.,	35	29		0	11	0	0	7	4	9	0	4	35	0	200
Reseburg, Pe'ples																
Rhinelander,	Mrs. J. J. Reardon,	150	100	100	60	10	0	5	43	10	0	4	0	72	0	1,750
Rio,	Kennedy Scott,	87	45	55	20	5	0	3	25	0	60	5	0	44	0	1,140
Ripon,	Lawrence A. Flagler,	141	84	250	64	269	138	8	179	79	18	6	64	761	0	2,314
River Falls,	Mrs. L. H. Clark,	225	152	215	53	110	15	16	90	28	19	0	63	341	0	1,710
Roberts,	William R. Graham,	140	86	99	102	86	0	6	75	8	11	8	32	226	0	1,185
Rochester,	J. C. Rountree,	100	75	60	30	39	100	14	51	28	3	3	0	238	0	3,498
Rosendale,	F. H. Scribner,	49	32	25	30	76	0	10	34	28	18	3	0	169	0	400
" *Welsh*,																
" West,	Frank Kono,	35	25	24	24	26	2	1	31	8	2	0	1	71	0	340
Royalton,	F. J. Dean,	75	55	65	24	7	3	5	5	0	0	8	33	61	0	600
Saxeville,	Geo. H. Bartenger,	30	20		0	1	0	0	0	0	4	0	0	5	0	
Seneca,																
Seymour,	A. W. Dallas,	50	40	50	0	0	2	10	9	2	0	0	0	23	0	303
Sharon,	Mrs. E. Munson,	50	35	50	0	0	0	0	12	0	0	10	0	22	0	872
Sheboygan,	Hugh Martin,	485	366	275	30	0	15	0	503	8	50	0	915	1,491	0	7,870
Sherwood,	Byron Pickering,	74	56	26	20	0	0	0	3	0	0	0	0	3	0	37
Shiocton,	Dr. G. F. Donaldson,	75	60	50	0	0	0	10	17	0	4	0	0	31	0	800
Shopiere,	J. F. Atkinson,	50	28	25	0	6	0	0	15	0	4	0	0	25	0	300
Shortville,																
Shullsburg,	Bessie Collins,	75	50	40	0	0	0	0	4	0	0	0	0	4	0	1,250
So. Milwaukee,	J. G. Davies,	150	100	150	40	20	0	0	14	6	6	0	0	46	0	700
" *Ger.*,																
Sparta,	Walter M. Givler,	280	196	350	60	154	12	5	185	19	27	0	105	507	0	3,616
Spring Green,	A. T. Lacey,	80	60	63	20	21	3	3	25	4	11	3	6	76	0	481
Springvale,	T. C. Wilsie, **Brandon**,	40	25	35	0	60	0	0	90	0	11	0	20	181	0	273
Spring Valley,	Mrs. W. G. Spence,					16	4	4	10	0	7	0	133	174	0	850
Spring Water,																
Star Prairie,	Theodore Isle,	45	33	19	0	2	0	5	15	0	5	0	0	27	0	149
Sterling,		34	25	80	0	1	1	2	15	0	0	0	0	19	0	325
Stockbridge,	F. P. Storm, m	123	60	70	30	32	2	1	15	0	25	0	12	87	0	420
Stoughton,	F. M. Jensen,	115	80	60	50	59	8	13	37	8	12	0	60	197	0	965
Steuben,	Mrs. R. Campbell,	44	35	61	9	0	0	3	8	6	1	0	1	19	0	283
Sturgeon Bay,	L. E. Osgood,	253	160	150	25	81	31	27	122	37	65	6	120	489	0	1,869
Sun Prairie,	Mrs. Geo. E. Thompson,	75	54	40	25	51	0	61	67	13	10	5	16	223	0	832
Tillinghast,	Mrs Lizzie Brooks,	52	35	36	0	2	0	0	11	0	3	0	0	16	0	87
Token,	Mrs. Mark Miller,	45	34	20	16	29	2	3	24	4	17	0	5	84	0	284
Tomah,	Rev. J. G. Smith,	114	70	138	23	33	4	5	22	5	4	0	0	73	0	1,112

CHURCHES.		CLERKS.	MINISTERS.			MEMBERS.				ADMITTED.			REMOVED.				BAPT.	
City or Town.	Org.	Name.	Name.	Ord.	C'd.	Ma.	Fe.	To.	Ab.	C.	L.	To.	Di.	L.	De.	To.	Ad.	Inf.
Tomahawk,	1887	H. L. Wakefield,	T. Arthur Porter, *p.*	'78	'02	14	39	53	13	15	0	15	0	0	0	0	0	0
Trade Lake,	1884	Frank Turnquist,				3	3	6	0	0	0	0	0	0	2	2	0	0
Trempealeau,	1854	Henry Nickels,	Erastus T. Briggs, *p.*	'76	'03	27	53	80	17	4	1	5	1	0	0	1	0	1
Two Rivers,	1851	William C. Peck,	Walter C. Blakeslee, *p.*	'01	'03	33	46	79	4	24	3	27	1	0	0	1	2	14
Union Grove,	1844	T. P. Griffiths,	Aaron Breeze, *p.*	'94	'01	68	108	176	35	0	0	0	1	2	0	3	0	0
Viola,	1901	Dea. M. G. Ripley,	Elmer O. Chapel, *p.*	'03	'01	8	27	35	4	3	0	3	0	2	0	2	1	0
Viroqua,	1855	Mrs. Emma H. Wyman,	John A. Stemen, *p. c.*	'86	'98	47	114	161	35	5	4	9	3	2	0	5	3	8
Walworth,	1892	Dea. C. A. Cooper,	John W. Jordan, *p.*	'00	'01	17	37	54	6	2	0	2	0	4	0	4	2	4
" North,*a*	1886	Mrs. H. E. Powers.	[Robert Porter, *Lic.*]		'04	7	13	20	4	0	0	0	0	0	0	0	0	0
Washburn,	1885	Mrs. J. A. Sheridan,	Thomas Barker, *p.*	'91	'02	30	75	105	44	12	9	21	1	0	0	1	2	20
Watertown,	1845	Alex. A. Hardie,	Thomas B. Thompson, *p.*	'04	'03	27	81	108	38	0	1	1	6	3	0	9	0	0
Waukesha,	1838	Mrs. Wm. Shultis,	Isaac L. Cory, *p. c.*	'79	'98	73	177	250	55	18	10	28	1	6	0	7	6	5
" Tabernacle, *Wel.*,	1844	David Williams,	John D. Davies, *p.*	'56	'98													
Waupun,	1845	Dea. John Brice,	Thistle A. Williams, *p. c.*	'02	'02	45	153	198	40	10	8	18	3	4	0	7	7	0
Wautoma,	1853	A. H. Walker,				1	2	3	0	0	0	0	0	0	0	0	0	0
Wauwatosa,	1842	Wm. R. Nethercut,	Alexander R. Thain, *p. c.*	'70	'01	105	186	291	56	4	10	14	4	2	0	6	0	6
Webster, Ross,	1895																	
West Salem,	1860	Hope L. McEldowney,				44	78	122	30	2	1	3	1	4	0	5	0	0
West Superior, Pilgrim,	1887	Andrew J. Wentzel,	Henry O. Hannum, *p.*		'04	66	151	217	97	12	4	16	0	13	0	13	11	0
" Hope,	1891	Wm. Kennedy,	Herman Obenhaus, *p.*	'93	'02	28	60	88	24	6	2	8	0	4	0	4	2	3
Wheaton, Eau Claire,	1895	Mrs. Marion Connors,	William A. Griffiths, *p.*	'89	'03	16	24	40	7	0	2	2	1	0	0	1	1	0
White Creek,	1889	Hiram A. Howard,	Albert H. Smith, *p*,	'99	'03	2	6	8	0	0	0	0	0	1	0	1	0	0
Whitewater,	1840	D. S. Cook,	Frank V. Stevens, *p.*	'88	'00	102	249	351	54	12	18	30	4	9	0	13	5	3
Williams Bay,	1896	Mrs. Laura E. Jewell,	[Robert Porter, *Lic.*]		'03	20	31	51	11	14	3	17	0	2	0	2	7	1
Wilson Creek, Spring Green,	'96	Evan James,	Albert T. Lacey, *p.*	'00	'01	3	3	6	0	0	0	0	0	0	0	0	0	0
Withee,	1901	Miss Lulu M. Hansen,	Abraham Bell, *p.*	'03	'02	8	15	23	3	6	1	7	0	2	0	2	2	3
Windsor, Union,	1863	Mrs. C. E. Warner,	William Gardner, *p.*	'88	'01	22	54	76	13	1	0	1	1	1	0	2	1	0
Wood Lake, Fabin,	1882	Isaac Lundquist,	Frank G. Haggquist, *p. c.*	'93	'98	26	33	59	0	3	0	3	1	0	0	1	0	14
Woodlawn,	1901	Miss Edna G. Smith,	Arthur W. Cook, *p.*	'99	'01													
Wyalusing,	1893																	
Wyocena,	1853	Mrs. Emily E. Fowler,	John C. Challinor, *p.*	'88	'02	10	28	38	8	0	0	0	0	0	0	0	0	0
Wyoming, Spring Green,	1855	Mrs. M. Burch,	Albert T. Lacey, *p.*	'00	'01	7	20	27	7	0	0	0	0	6	0	6	0	0

a Walworth, R. D. 1.

NAME OF STATE ORGANIZATION: GENERAL CONGREGATIONAL CONVENTION OF WISCONSIN.

NAMES OF CHURCHES ADDED: Albertville; Broederville; Buckwheat Ridge; Fertilia; Fern; Glenwood; Navarino; Odanah; Polar; Pulcifer; Racine, *Scand.* Free ch.; Tillinghast.

NAMES OF CHURCHES CHANGED: None.

NAMES OF CHURCHES DROPPED: Pittsfield.

CHURCHES: *Supplied by*, — Pastors by council, 24; pastors otherwise, 196; licentiates, 14; supplies, 0; vacant, 44. Total, 278. (Of these 32 make no report.)

MINISTERS: Pastors by council, 19; pastors otherwise, 143; supplying churches, 0. Total, 162. Without charge, 65. Total number of ministers, 227. (Number resident in State.)

FAMILIES: 18,361.

CHURCHES.	SUNDAY SCHOOL.				Y.P.S.	BENEVOLENCE.									Legacies.	Home Exp.
Place.	Superintendent.	Mem.	Av.	Fam.	Members.	Foreign.	Ed'n.	Ch. B'd'g.	Home M.	A. M. A.	S. S.	Min. Aid.	Other.	TOTAL.		
Tomahawk,	Miss Jennie A. Pieters,	170	46	44	64	13	4	0	0	0	0	0	20	37	0	875
Trade Lake,		0	0		0	0	0	0	0	0	0	0	0	0	0	
Trempealeau,	Charles Grant,	50	35	100	0	0	0	0	25	0	0	0	0	25	0	400
Two Rivers,	Walter C. Blakeslee,	128	85	60	40	10	5	0	22	0	11	14	50	112	0	790
Union Grove,	T. W. Griffiths,	251	110	180	55	55	15	9	44	8	9	0	50	190	0	1,200
Viola,	M. G. Ripley,	60	50	50		1	0	3	5	0	0	0	0	9	0	
Viroqua,	Mrs. Nellie M. Towner,	256	148	175	85	33	15	15	85	5	23	0	197	373	0	2,344
Walworth,	F. J. Lowth,	125	75	150	0	5	4	0	8	0	0	0	6	23	0	1,000
" North,	Frank Brown,	20	15	0	0	0	0	8	8	0	0	0	0	16	0	200
Washburn,	Mrs. E. C. Alvord,	160	110	90	65	14	0	0	25	8	7	0	0	54	0	1,280
Watertown,	Charles A. Skinner,	100	68	50	0	0	0	0	3	0	14	0	0	17	0	1,845
Waukesha,	S. B. Harding,	170	85	100	20	122	5	3	117	17	13	0	50	327	0	2,582
" Tabernacle, *W.*																
Waupun,	S. O. Davison,	167	132	60	76	73	7	0	123	10	10	11	12	246	0	1,500
Wautoma,		0	0	0	0	0	0	0	0	0	0	0	0	0	0	0
Wauwatosa,	C. G. Wade,	179	129	130	27	212	128	89	282	92	42	23	149	1,017	100	3,179
Webster,																
West Salem,	W. I. Dudley,	75	52	65	45	14	0	8	100	17	10	0	0	139	149	1,000
" Superior, Pil.	A. J. Wentzel,	212	159		42	0	20	0	73	0	0	7	13	113	0	4,645
" " Hope,	E. E. McConnell,	m180	128	176	15	112	0	8	41	0	7	0	23	91	0	524
Wheaton,	Mrs. W. A. Griffiths,	100	60	75	0	5	0	1	15	0	6	0	0	27	0	1,000
White Creek,	H. A. Howard,	30	20	25	0	0	0	0	0	0	0	0	0	0	0	70
Whitewater,	Miss Lida B. Earhart,	304	165	200	102	270	40	55	334	175	49	38	250	1,211	0	3,042
Williams Bay,	Frank L. Parsons,	100	60		45	12	0	7	3	0	0	0	0	22	0	524
Wilson Creek,						1	0	0	5	0	0	0	0	6	0	50
Withee,	Gilbert A. Westlake,	79	48	85	0	8	0	2	8	0	3	5	0	26	0	532
Windsor,	Col. C. E. Warner,	95	34	50	0	47	3	0	29	5	17	6	5	112	0	553
Wood Lake,	Isaac Lundquist,	80	60	65	0	0	0	2	28	0	0	0	41	71	0	269
Woodlawn,																
Wyalusing,																
Wyocena,	Mrs. Emily E. Fowler,	38	31	60	20	3	0	0	17	0	4	0	2	26	0	361
Wyoming,	H. M. Levake,			12	0	1	0	0	6	0	9	0	0	16	0	

SUNDAY SCHOOLS: 218; members, 25,419; average attendance, 15,628.
YOUNG PEOPLE'S SOCIETIES: Societies, 139; members, 5,889.
MEMBERSHIP: No. of males, 7,657; No. of females, 17,163. Total, 24,820. Absent, 4,418. *Additions*, — on confession, 1,431; by letter, 771. Total, 2,202. *Removals*, — death, 295; dismission, 775; revision, 478. Total, 1,548.
BAPTISMS: Adults, 567; infants, 784.
CONTRIBUTIONS: No. of churches contributing, 224. Foreign Missions, $11,273; Education, $5,081; Church Building, $2,081; Home Missions, $12,876; American Missionary Association, $2,398; Sunday Schools, $2,406; Ministerial Aid, $846; Other, $12,743. Total, $49,704. Legacies, $2,163.
HOME EXPENSES: No. of churches reporting, 219; amount, $276,243.
GAINS: Churches, 11; Church members, 452; Sunday School members, 1,005; Home Expense, $4,033.
LOSS: Benevolence, $264.

WYOMING.

CHURCHES.		CLERKS.	MINISTERS.			MEMBERS.				ADMITTED.			REMOVED.				BAPT.	
City or Town.	Org.	Name.	Name.	Ord.	C'd.	Ma.	Fe.	To.	Ab.	C.	L.	To.	Di.	L.	De.	To.	Ad.	Inf.
Big Horn,	1884	Mrs. Amanda Jackson,	Theo. C. Williams, *p.*	'01	'03	7	10	17	0	0	0	0	0	0	4	4	0	2
Buffalo,	1884	Mrs. F. W. Daniels,	Orson A. Stillman, *p.*	'02	'02	6	30	36	0	3	1	4	0	2	0	2	0	1
Cheyenne, 1st,	1869	Miss Ellen Bonnell,	Frank E. Knopf, *p.*	'89	'02	95	182	277	47	2	11	13	2	7	0	9	0	3
" South,	1884	Mrs. Richard Wilson,				8	24	32	9	3	1	4	0	5	0	5	3	4
Dayton,	1893	Miss Lizzie Frazier,	[Miss S. Abbie Chapin, *Lic.*]		'03	3	10	13	2	0	2	2	0	1	0	1	0	1
Douglas,	1887	Mrs. J. C. Amspoker,	Harvey A. Lyman, *p.*	'00	'03	12	24	36	3	2	7	9	0	1	7	8	1	8
Glendo,	1903	Mrs. Ella A. Hagge,				5	8	13	0	15	0	15	1	1	0	2	0	0
Green River,	1892	Mrs. Mary E. Osborne,	Alexander C. Warner, *p.*	'99	'02	3	19	22	3	3	6	9	0	1	0	1	3	2
Guernsey,	1900	Miss F. Southworth,	Charles H. Nellor, *p.*	'01	'02	4	6	10	2	0	0	0	0	0	0	0	0	0
Lusk,	1888	Mrs. H. C. Snyder,	Henry C. Cleveland, *p.*	'97	'02	14	21	35	6	5	5	10	1	2	0	3	1	2
Manville,	1894	Mrs. E. B. Wilson,	Henry C. Cleveland, *p.*	'97	'02	4	16	20	3	1	0	1	0	3	1	4	0	2
Rock Springs,	1881	Miss Ruth Walters,	H. Jay Withington, *p.*	'01	'04	16	29	45	12	1	1	2	0	8	0	8	0	16
Sheridan,	1891	Mrs. Geo. P. June,	Theo. C. Williams, *p.*	'01	'01	31	86	117	19	7	12	19	0	4	1	5	6	2
Torrington,	1903	Mrs. Wm. B. Coy,	Charles H. Nellor, *p.*	'01	'03	3	9	12	0	13	0	13	0	1	0	1	0	4
Wheatland,	1895	Mrs. M. J. Allen,	John Wright Moore, *p.*	'98	'03	19	35	54	2	1	8	9	1	5	5	11	0	1

Name of State Organization: Wyoming Congregational Association.
Names of Churches added: Glendo and Torrington.
Names of Churches changed: None.
Names of Churches dropped: None.
Churches: *Supplied by,* — Pastors by council, 0; pastors otherwise, 12; licentiates, 1; supplies, 0; vacant, 2. Total, 15.
Ministers: Pastors by council, 0; pastors otherwise, 9; supplying churches, 0. Total, 9. Without charge, 8. Total number of ministers, 17.
Families: 1,276.
Sunday Schools: Members, 1,190; average attendance, 743.
Young People's Societies: Societies, 7; members, 235.

PORTO RICO.

CHURCHES.		CLERKS.	MINISTERS.			MEMBERS.				ADMITTED			REMOVED.				BAPT.	
City or Town.	Org.	Name.	Name.	Ord.	C'd.	Ma.	Fe.	To.	Ab.	C.	L.	To.	Di.	L.	De.	To.	Ad.	Inf.
Fajardo,	1901	Gregorio Dorcio,	John Edwards, *p.*	'71	'01	54	60	114		52	0	52	2	2	14	18	0	6
Lares,	1902		Ezekiel Z. Scudder,	'82	'03	40	41	81	8									

Churches: *Supplied by,* — Pastors by council, 0; pastors otherwise, 2; licentiates, 0; supplies, 0; vacant, 0. Total, 2.
Ministers: Pastors by council, 0; pastors otherwise, 1; supplying churches, 1. Total, 2. Without charge, 0. Total number of ministers, 2.
Sunday Schools: Members, 84; average attendance, 72.
Membership: No. of males, 94; No. of females, 101. Total, 195. *Additions,* — On confession, 52; by letter, 0. Total, 52. *Removals,* — death, 2; dismission, 2; revision, 14. Total, 18.
Baptisms: Adults, 0; infants, 6.

SUNDAY SCHOOLS AND BENEVOLENCE.

CHURCHES.	SUNDAY SCHOOL.				Y.P.S.	BENEVOLENCE.									Legacies.	Home Exp.
Place.	Superintendent.	Mem.	Av.	Fam.	Members.	Foreign.	Ed'n.	Ch. B'd'g.	Home M.	A. M. A.	S. S.	Min. Aid.	Other.	TOTAL.		
Big Horn,				33	0	$ 0	$ 0	$2	$7	$ 0	$5	$ 0	$ 0	$14	$ 0	$95
Buffalo,	James White,	100	60	50	85	0	0	2	6	0	3	0	0	11	0	875
Cheyenne, 1st,	M. A. Kline,	h225	150	180	40	166	10	25	170	49	33	36	150	639	0	3,124
" South,	Richard Wilson,	104	64	90	0	3	0	2	3	0	16	0	0	24	0	100
Dayton,	Miss S. Abbie Chapin,	55	35	175	10	5	0	0	5	0	3	0	0	13	0	195
Douglas,	H. R. Daniels,	90	44	120	25	5	1	10	13	3	8	5	5	50	0	1,505
Glendo,	Mrs. John Boyd,	14	10	18	0	0	0	0	2	0	1	0	0	3	0	115
Green River,	Alexander C. Warner,	105	51	50	0	10	0	12	16	0	10	2	17	67	0	700
Guernsey,	George D. Palmer,	29	20	10	0	0	0	0	6	0	4	0	2	12	0	169
Lusk,	Theron S. Grant,	65	35	100	45	10	0	5	8	0	2	0	25	50	0	410
Manville,	Mrs. J. H. Foster,	40	28	35	0	0	0	3	2	0	2	0	8	15	0	175
Rock Springs,	Z. Gillette,	150	106	150	14	9	2	0	9	3	11	0	3	37	0	790
Sheridan,	Mrs. Dora Rogers,	110	75	125	16	27	0	10	31	0	12	12	5	97	0	1,430
Torrington,	John Cameron,	28	21	15	0	0	0	0	3	0	3	0	0	6	0	1,000
Wheatland,	John W. Moore,	75	44	125	0	14	0	18	24	0	8	0	28	92	0	634

MEMBERSHIP: No. of males, 230; No. of females, 509. Total, 739. Absent, 108. *Additions*, — On confession, 56; by letter, 54. Total, 110. *Removals*, — Death, 5; dismission, 41; revision, 18. Total, 64.
BAPTISMS: Adults, 14; infants, 48.
CONTRIBUTIONS: No. of churches contributing, 15. Foreign Missions, $259; Education, $13; Church Building, $89; Home Missions, $305; American Missionary Association, $55; Sunday Schools, $121; Ministerial Aid, $55; Other, $243. Total, $1,140. Legacies, $0.
HOME EXPENSES: No. of churches reporting, 15; amount, $11,317.
GAINS: Church members, 42; Sunday School members, 29; Benevolence, $71; Home Expense, $42.

PORTO RICO. — SUNDAY SCHOOLS AND BENEVOLENCE.

CHURCHES.	SUNDAY SCHOOL.				Y.P.S.	BENEVOLENCE.									Legacies.	Home Exp.
Place.	Superintendent.	Mem.	Av.	Fam.	Members.	Foreign.	Ed'n.	Ch. B'd'g.	Home M.	A. M. A.	S. S.	Min. Aid.	Other.	TOTAL.		
Fajardo,	John Edwards,	84	72			0	0	0	0	0	0	0	0	0	0	62
Lares,						0	0	0	0	0	0	0	0	0	0	0

CONTRIBUTIONS: No. of churches contributing, 0; Foreign Missions, 0; Education, 0; Church Building, 0; Home Missions, 0; American Missionary Association, 0; Sunday Schools, 0; Ministerial Aid, 0; Other, 0. Total, 0. Legacies, 0.
HOME EXPENSES: No. of churches reporting, 1; amount, $62.
GAINS: Churches, 1; members, 164; Sunday School members, 34; Home Expense, $29.
Loss: None.

SUNDAY SCHOOLS, INDEPENDENT AND MISSIONARY.

ALABAMA.

Name.	Membership.
Calera, Dargin,	30
Hanna, County Line,	53
Joppa, Union,	120
Sonora,	55
Talladega, Annie Williams,	30
Jonesville,	30
McCannsville,	32
Needmore,	15
Wallace, Pleasant Hill,	16
Total, schools, 9; membership,	381

ARIZONA.

Jerome Junction,	22
Peach Springs,	12
Total, schools, 2; membership,	34

CALIFORNIA.

Aguanga,*	15
Arnaz District, **Ventura,***	15
Auberry,	50
Auburn, Columbia,	27
Avery,	25
Banner,*	25
Bassett District, **El Monte,***	20
Bells,*	40
Belmont,	20
Berkeley, South,	40
Bidwell's Bar,	25
Blue Lake District, **Silsbee,***	65
Bowman,	25
Brawley,*	40
Burnt Ranch, Campbells,	20
Calabasas,*	20
Calexico,*	30
Canyon,	25
Casmalia,*	25
Centralia District, **Buena Park,***	35
Cholame,*	20
Clear Creek, Stoneman,	20
Clipper Gap,	25
Colma,	45
Colverdale, Cherry Creek,	30
Cuddeback,	23
Daggett,*	25
Daunt, Dauntless,	50
Douglas City,	18
Dulzura,*	8
Dunlap, Mill Creek,	15
East Vale District, **Corona,***	12
Encinitas,*	15
Farley, **Laytonville,**	35
Frazer, Orange,	25
Green Valley, **Shingle,**	28
Greenville, **Shingle,**	22
Harmony, **Lockeford,**	28
Hesperia,*	20
Hot Springs,	25
Huntington Beach, Pacific City,*	15
Lagona, Laguna Beach,*	40
Laytonville,	50
Lemon,*	35
Livingston,	25
Livingston, Stevenson Colony,	20
Llewellen District, **Long Beach,***	18
Lone Tree District, **Delano,***	15
Long Bar, **Marysville,**	35
Los Angeles, *Chinese,**	25
*Japanese,**	40
*Spanish,**	45
Trinity,*	69
Mad River, **Arcata,**	25
Magalia,	16
Manhattan Beach,*	40
Manzanita,	15
Martinez, Vine Hill,	28
Mesa Grande,*	30
Milbrae,	20
Milo,	27
Mohawk,	25
Montabello,*	25
Mooretown,	50
Moor Park, Good Hope,*	24
Mormon Island, **Folsom,**	25
Mountain View District, **Ontario,***	20
Mountain View, **Soquel,**	29
Mount Eden,	40
Mount Hamilton,	17
Mount Olivet,	35
Nashville,	20
Ney, **Mills,**	14
Nimshew,	20
Oakland, Mayflower,	C
Sixth Ward,	35
Oil Center,*	60
Oklahoma, Lakeview, **Brownell,**	45
Old River District, **Pylema,***	22
Olivenhain,*	22
Oregon City, **Bloomingdale,**	25
Oro Grande, **Halleck,***	30
Paddock, **Hanford,**	35
Palmdale,*	15
Pasadena, *Chinese,**	25
Pentz,	20
Pixley,	25
Pizmo,*	12
Pomona, *Spanish,**	35
Prattville,	30
Puente,*	12
Purissima, **Mountain View,**	25
Raymond, Granite,	43
Riverside, *Chinese,**	10
Ruby,	28
Russell, **Mt. Eden,**	39
Rustic, **Hanford,**	35
Sacramento, American River,	50
Marguerite,	C
Salmon River, **Etna,**	15
Salt Creek, Peanut,	25
San Bernardino, *Chinese,**	

Name.	Membership.
San Diego, *Chinese*,*	24
San Francisco, Arlington,	40
Pilgrim,	25
Post,	30
San Bruno,	75
Sunnyside,	C
San Gregoreo,	15
Santa Ana, *Spanish*,*	35
Santa Barbara, *Chinese*,*	25
Santa Fe Dist., San Luis Obispo,*	20
Santa Rosa, Halls District,	25
Schneider District, Perris,*	31
Shamrock District, Famoso,*	25
Sheridan, Fair Oaks,	12
Shingle,	32
Greenstone,	18
Silverado,*	10
Somerville, Black Diamond,	40
Soudan, Kenny Union, Mills,	15
Stowe,*	20
Success, South Tule,	20
Suey District, Santa Maria,*	20
Sunderland District, Adelaide,*	12
Sunset, Pioneer,*	25
Tajanta District, Los Angeles,*	30
Tesla, Union,	30
Thermal,*	25
Todd, Santa Rosa,	40
Venice, Visalia,	30
Ventura, *Chinese*,*	C
Victorville, Victor,*	30
Wawona,	25
Wayside, Eureka,	20
Welcome, Porterville,	25
Whiteriver,	30
Wilton, Josephine,	25
Woodside, Redwood,	C
Worth, Porterville,	20
Yankee Hill,	25

Total, schools, 141; membership, 3,726

COLORADO.

Amethyst, Sunnyside,	30
Upper Creede,	30
Ault, Pierce,	19
Avon,	6
Axial,	30
Barnum,	80
Boulder, East,	60
Bowen, Aylmer,	30
Buffalo Creek, Buffalo,	25
Bunce,	11
Carbondale, Catherine;	9
Cascade Canon, Union, Cascade,	6
Cement, Portland,	53
Cheesman,	8
Colona,	45
Colorado Springs, A. E. Hastings Memorial,	100
Plymouth,	37
Cortez, Aztec,	8
Craig, Little Bear,	36
Union,	90
Cripple Creek, Elliott Chapel,	120
Deep Creek,	20
Delagua,	55
Denver, Argyle Park, Union,	110
Beach Court,	50
Chinese Mission,	11
Glen Park,	34
Olive Branch,	75
Retreat Park,	65
Rocky Mt. Lake	40
Dunton,	16
Eaton, Collins' District,	15
German,	43
Eddy,	5
Elyria, Sand Creek,	26
Eureka,	23
Falcon,	25
Florence, West,	101
Floresta, Ruby,	8
Fondis, East Bijou,	20
Frances, Dewdrop,	6
Fruita, Park,	24
Star,	35
Gladstone,	30
Green Mountain Falls, Green,	21
Hahn's Peak,	30
Hamilton,	16
Harmon, Maple Grove, R. F. D.,	50
Harrison, Pleasant Valley,	21
Hayden, Hayden Bottom,	43
Howardsville,	21
Ironton,	28
Julesburg, Anderson,	19
Kirk, Pioneer, Union,	34
Kremmling,	36
Ladore,	6
Lafayette,	19
Lilly Park, Lilly,	14
Limon, Walk's Camp,	20
Loma,	17
McElmo,	15
Majestic,	28
Maybell, Escalante,	15
Montrose, Riverside,	35
Nathrop,	14
Newton,	40
Norrie,	14
Pagoda,	16
Pallas,	8
Paonia, Jaumta,	20
Pinon,	50
Pleasant Valley, Landsman,	30
Pueblo, The Grove,	35
Pyramid,	12
Quarry, District No. 14,	20
Ramah,	20
Red Mountain,	16
Resolis,	4
Rocky Ford, *German*,	23
Ruedi,	21
Severance, Antelope Park,	34
Silverton, Chattanooga,	19
Shawnee, Union,	8
Somerset,	12
Steamboat Springs, The Mesa,	37
Moon Hill,	30
Thomasville,	12
Toponas,	19
Tuttle, Clark S. H.,	25
Vona,	17
Williamsburg,	15

Total, schools, 91; membership, 2,729

* Southern California schools.

CONNECTICUT.

Name.	Membership.
Bozrah, Bozrahville,	15
Bridgeport, Bethany,	60
Iraniston Av.,	120
Glastonbury, Addison,	55
Hartford, Warburton Chapel,	200
Lyme, South,	40
Naugatuck, Millville,	48
New Fairfield, Great Meadow,	
Danbury,	20
New Haven, Bethany,	139
Welcome Hall,	304
New Milford, Boardman,	50
Union, Lanesville,	40
Redding, Umpanaug, Georgetown,	30
Stratford, Putney, Oronoque,	21
Thomaston, Ferry's Bridge,	50
Pine Hill,	37
Union, Reynolds Bridge,	30
Torrington, Burrville,	35
West Hartford, Union, Elmwood,	90
Wethersfield, Griswoldville,	68
Wolcott, Woodtick, Waterbury,	25

Total, schools, 21; membership, 1,477

DISTRICT OF COLUMBIA.

Washington, Lincoln Temple,	C

GEORGIA.

Atlanta, Bereau,	68
Betsey Wood,	79
Buford,	60
Daisy, Beauty Spot,	32
Dawsonville, Shoal Creek,	96
Demorest, Porter Mills,	65
Duncanville, Shady Grove,	92
Five Forks, Charuthus,	46
Fort Valley, Highley,	49
North,	60
Quick's Academy,	52
Gilmore, Locust Grove,	67
Griffin,	29
Kirkland,	68
Landrum, Harmony,	35
McIntosh, Midway,	97
Oneida,	42
Swainsboro,	46

Total, schools, 18; membership, 1,083

IDAHO.

Aden,*	20
Alpine, Mickey,*	15
Anderson, Nora,	25
Atlanta,*	25
Bayhorse,*	15
Bear, Trail,*	12
Bellgrove,	25
Bruneau,*	18
Little Valley,*	15
Butte, Cedar Creek,*	15
Carmen,*	25
Cataldo,	25
Clayton,*	18
Clyde,*	33
Colburn,	26
Council, Beulah,*	10
Custer,*	C
Lucky Boy,*	10
Deep Creek, Freeze, Palouse, Wash.,	80
Delaney, Harpster,	36
East Cove, Palouse, Wash.,	50
Ellis,*	12
Elmira,	20
Emmett, Dayspring,*	12
Falk's Store,*	25
McFarland,*	20
Ferdinand,	28
Finney,	41
Harpster,	45
Heath, Brownlee*	12
Hot Springs,*	20
Howe,*	12
Johns Creek, Grangeville,	35
Kingston,	35
Landore, Union,*	15
Lolo, Weippe,	18
May,*	35
Meadows,*	30
Falls,*	10
Mill Creek,	18
Mineral,*	18
Mountain View, Grangeville,	25
Murphy,*	24
Murray,	60
Oreana,*	24
Patterson,*	15
Pine,*	24
Pine Grove,	18
Riddle,*	20
Rim Rock, Rathdrum,	15
Rocky Bar,*	18
Rosetta,	39
Roseworth,*	15
Salubria, Spring,*	22
Silver King,	35
Third Creek, Palouse, Wash.,	20
Thornton,	25
Tolo,	35
Warren,*	15
Weiser, Sunshine,*	20
Westlake,	35
Wickahoney, Wayside,*	21
Wilson,*	16

Total, schools, 63; membership, 1,500

ILLINOIS.

Albion, Glover S. H.,	35
Aldridge,	50
Allright,	60
Alton,	C
Austin, *Swedish*,	125
Barreville, Union,	45
Batestown,	60
Beardstown, Edgewood,	45
Beechwood, Valley Recluse,	40
Beverly, East S. H.,	35
Braceville,	50
Chenoa, Trimmer,	70
Chesterfield, Albany,	C
Chicago, Armour,	1,000
Ashburn Station,	60

* Central and Southern Idaho schools.

Name.	Membership.
Chicago, Bridgeport, *Swedish*,	100
Chinese,	75
Commercial Av.,	C
Englewood, Evangelical,	C
Garfield Park,	75
Goodwill,	100
Grayland,	125
Hanson Park,	65
Infirmary,	67
Kedzie Av.,	100
Logan Square, *Scandinavian*,	120
Longwood Evangelical,	140
Millard Avenue Branch,	125
Mizpah Chapel,	C
Oakwoods, Union,	140
Pilgrim, Mayflower,	250
Stony Island Park,	75
Volunteer,	50
Collingsburg,	40
Creal Springs, Rall's Chapel,	45
Crescent City,	50
Champaign, Band of Mercy,	65
Dalzell,	75
Dayton,	55
Decatur, Mayflower,	90
East Danville, Plymouth,	80
East Grossdale,	40
East Moline,	65
East St. Louis, Eldorado,	80
St. Clair Av.,	120
East Union,	45
Emington, Broughton,	60
Fairview, Tunnel Hill,	45
Fox Lake,	65
Gary,	60
Georgetown (colored),	20
Gilchrist, Union,	110
Golconda,	32
Grape Creek,	40
Hainsville,	50
Half Day,	70
Hazelwood,	55
Hegewisch,	60
Hillery,	40
Himrod,	50
Hooton S. H.,	35
Jamestown,	50
Johnston City,	75
Joppa,	40
Kelley's New Coal Mine, No. 5,	35
Kelleyville (colored),	30
Lakeside,	90
Lehigh, Elmwood,	40
Lyden, *German*,	50
Lyndon, River St.,	50
Manlius,	55
Maple Grove,	35
Marion,	50
Mossville,	50
Mt. Pleasant (Hungry Hollow),	50
Nelson,	55
Oak Park, Iowa St.,	100
48th St.,	75
Parker City, Birdwell S. H.	35
Pana, Lake View,	135
Park Ridge, Immanuel, *German*,	60
Peoria, North,	85
Pilgrim,	125
S. Washington St.,	C
Pierron,	55
Pocahontas,	60
Poyer S H.	55
Prairie View,	40
Prophetstown,	40
Providence, Branch,	45
Rago,	60
Richmond,	40
Ridge View,	75
River View,	45
Rockville,	40
Romeoville,	40
Shermerville, Hope,	50
Southport, Elmwood,	40
South Westville,	65
Speer,	50
Springfield, Pilgrim,	65
Summit, Branch,	50
Sutter, Mt. Vernon,	40
Ullin,	45
Urbana,	130
Vienna, East,	45
West Brooklyn, Swamp S. H.	35
West Northfield,	35
West Union,	50
Wilson,	50
Wyanet, Sapp S. H.	50
Total, schools, 111; membership,	7,839

INDIANA.

Coal Bluff, Davis S. H.,	45
School House No. 10,	35
Furnessville,	45
Hammond,	80
Indianapolis, Gibbs,	65
La Crosse,	40
Lafayette,	75
Lake Station,	45
Liber,	40
Tanner, Fulke S. H.,	35
Wabash,	35
Total, schools, 11; membership,	540

INDIAN TERRITORY.

Holdenville,	42
Neal, Prairie View,	40
Stringtown, Prairie View,	40
Tuttle,	50
Vinita, Kelso,	60
Total, schools, 5; membership,	232

IOWA.

Adelphi,	30
Ames, Elmwood,	25
Anita, Gisable,	30
Anthon, Cary,	15
Berlin,	60
Blairsburg, Liberty Center,	30
Blencoe, Sioux Township,	25
Bryant,	40
Cass, Pleasant Hill, Langworthy,	42
Clarion, Davis,	20
Grant Center, Cornelia,	35
Colesburg, Graham,	40
Cromwell, Center,	50
Union Township,	34

Name.	Membership.
Dakota City,	118
Dubuque, Eagle Point,	69
Westhill,	51
Enterprise,	25
Farmington, Orchard Chapel,	30
Farnhamville, Gaskill,	35
Forest City, Thompson,	25
Genoa Bluffs, E. Summer,	20
Green Mountain, Vienna Center,	60
Grinnell, Bethel Cottage,	50
Iowa City, Bethlehem,	45
Kellogg, Rock Creek,	30
Kenebeck,	25
Latimer,	60
Lewis, Elsworth,	25
Maquoketa, Huntsville,	40
Marshalltown, S. W.,	50
Mason City, Cookman,	25
Oak Grove,	33
Miller,	20
Muscatine, Green St.,	200
Nashua, Bradford,	25
Newell, Providence,	20
Newton, Bergman,	28
North,	80
Nichols, Pike,	40
Ocheyeden, Filk,	20
Onawa, Guard Lake,	26
Osgood,	40
Osterdock,	35
Ottumwa, Open Door,	75
Popejoy, Grupe,	28
Ruthven, Elk Lake,	40
Sawyer,	40
Sioux City, Glen Hill,	30
Logan Park,	20
Somers,	30
Teads Grove,	92
Turner,	30
Waterloo, Union,	100
Waverly Junction,	40
Wesley, Funnemark,	25

Total, schools, 56; membership, 2,376

KANSAS.

Alma, **Halifax,**	16
Union Center,	20
Almena, Buffalo,	25
Center,	35
Alton, Medicine Creek,	25
Pleasant Valley,	60
Argentine, West End, Union,	60
Athol, Cedar Forks,	35
Atwood, Freys,	36
Burlington,	50
Cora, Oriel, **Lebanon,**	50
Pawnee Union, **Wormer,**	50
Dover, Independence, **Auburn,** R.F.D.	25
North Branch,	30
Fairview W., **Banner,**	38
Fall River, Salt Creek,	35
Ford, Glover,	40
Garfield, Hillside,	24
Pratt, **Larned,**	48
Ward, **Garfield,**	34
Gladstone, Mayflower,	38
Goodwater, **Gove City,**	30
Gorham,	25
Hutchinson, East Side,	40
Independence, Cottonwood St.,	C
Jackson, Jacobs S.H., **Neosho Rap's,**	30
Jetmore, Quail Trap S. H., **Dodge City,**	30
Kirwin, **Clandell,**	36
Lenora, Hendricks,	45
Wakeman,	35
Linwood, Fall Leaf, **Fall,**	43
Muscotah, Stony Point,	45
Ocheltree, Branch, **Olathe,**	40
Paola, Minich S. H.,	20
Partridge, Troy S. H.,	35
Pauline, Fairview, S. H., **Topeka,**	32
Pittsburg, Lone Star,	35
Rutland, Ellis, **Havanna,**	35
Sharon Springs, Gould S. H.,	20
Stafford, Union Center,	82
Joy S. H.,	32
Stockton, Bethel,	47
Hope, **Sugar Loaf,**	25
Pleasant Valley,	54
Topeka, Tennessee Town,	80
Waldron, Union,	35
Wheaton, Pleasant Hill,	35
Zeandale, Taber Val'y, **Manhattan,**	45

Total, schools, 48; membership, 1,785

KENTUCKY.

Bear Knob, **Berea,**	85
Evergreen, Bethel,	65
Glencairn,	45
Haystack,	62
Kensee, Union,	150
Lacy Creek, Johnsons, **Hazelgreen,**	35
Liberty, **Woodbine,**	76
McCausey,	50
Mt. Morgan, **Williamsburg,**	20
Oxford, **Evergreen,**	56
Park Camp, **Frankfort,**	80
Red Ash, Union,	100
Red River, Star Gap, **Haystack,**	51
Woodbine, Corn Creek,	84
The Gap,	59
Union,	50

Total, schools, 16; membership, 1,068

LOUISIANA.

Arcola, **Roseland,**	68
Canal Switch, **Eagan,**	21
Cedar Grove, **Arcola,**	50
Drew Plantation, **Vinton,**	43
Eunice,	43
Fenton,	30
Ferre Canal, **Crowley,**	24
Jones Bluff, **Phillips Bluff,**	25
McCain, **Crowley,**	29
Mermenton,	20
Midland,	23
Millerville, **Whitehouse,**	33
Niblets Bluff, **Vinton,**	25
Oakdale,	45
Oak Grove, **Vinton,**	29
Oil Wells, **Jennings,**	22

Name.	Membership.
Phillips, **Crowley,**	45
Riverside, **Kinder,**	25
Roseland, Ard Dist.,	77
Shafer, **Lake Arthur,**	27
Toomy, **Jacksonville,**	20
W. Roseland, **Roseland,**	55
Total, schools, 22; membership,	779

MAINE.

Aurora, Home Department,	50
Bragdon Settlement, Bragdon's, **Portage,**	20
Brighton,	25
Cranberry Isles, **Islesford,**	18
Dead River, Union,	25
Deer Isle, Reach,	17
Sunset,	80
Eagle Lake Mills,	35
Gardner District, **Ashland,**	27
Garfield District, **Ashland,**	25
Gorham, **North,**	45
Harpswell, Island Bethel, **East Harpswell,**	C
Haywood, Squa Pan,	20
Holeb,	C
Howe Brook,	30
Kineo,	15
Lowelltown,	C
Magalloway, **Wentworth's Location, N. H.,**	30
Wilson's Mills,	22
Marshall's Island,	15
Mt. Desert, Beech Hill,	C
Pretty Marsh,	C
New Gloucester, Union, **Upper Gloucester,**	C
Oxbow,	35
Presque Isle, Maysville Center, **Maysville,**	C
Princeton, **Grand Lake Stream,**	40
St. Croix, Pride's Mills,	20
Skinner,	C
South Ashland, **Ashland,**	30
Sumner, Sumner Hill, **Barrett,**	10
Swan's Island, Opechee, **Atlantic,**	16
Week's Mill, **Masardis,**	25
Windham, **East,**	25
Newhall,	15
North,	75
Total, schools, 35; membership,	790

MARYLAND.

Baltimore, Sixteenth St.,	25

MASSACHUSETTS.

Amherst, South End, **South,**	C
Attleboro, **Briggs Corner,**	35
Becket, East, **Chester,**	20
Home Dept., **W. Becket,**	18
Boston, Berkeley Temple, *Chinese,*	50
Chinese,	109
Hope Chapel,	C
Parental School, **W. Roxbury,**	50
Boston, Phillips Chapel, **South,**	C
Swedish,	C
Brockton, Hope Chapel,	C
Brookline, Bethany,	C
Chelsea, Chester Av.,	C
Clarksburg, **Briggsville,**	70
Center,	60
Douglas, So. District,	35
E. Bridgewater, Robbins Pond, **Whitman,**	40
Easton, **South,**	C
Erving, **Farley,**	50
Everett, Tileston St.,	C
Great Barrington, *French,*	15
Hanover, Bethany, **W. Hanover,**	20
Oakland Hall, **So. Hanover,**	46
Hanson, Wampatuck, **So. Hanson,**	12
Haverhill, John Ward,	C
Holyoke, Grace,	C
Lanesboro, **Berkshire,**	25
Lee, Ingram District, **E. Lee,**	28
Malden, Edgeworth,	C
Forestdale,	C
Maplewood Chapel,	C
Medford, Glenwood,	C
Mendon, Union,	20
Middleboro, Thomastown,	42
Waterville, **Eddyville,**	40
Millbury, Union, **W. Millbury,**	41
Millis, **Rockville,**	39
Montague, Dry Hill,	27
Mormon Hollow, **Farley,**	14
Natick, Hose House,	50
New Marlboro, Union, **Clayton,**	C
New Salem, Cooleyville,	20
North,	60
North Adams, Braytonville,	C
Northampton, **West Farms,**	25
Northfield, Union Hall, **Northfield Farms,**	20
Otis, **East,**	15
Pembroke, Bethel, **Hanover,**	20
Pittsfield, *French,*	44
Junction,	39
West,	29
Plymouth, Gurnet Light,	15
Plympton, **Silver Lake,**	C
Princeton, E. Branch, **E. Princeton,**	C
Richmond, North, **Pittsfield,**	10
Rochester, Union,	25
Sharon, **West,**	C
North,	C
Springfield, Parker St., **Indian Orchard,**	24
Sixteen Acres,	30
State Line, Union,	34
Stockbridge, Union, **Glendale,**	72
Taunton, Arlington,	75
Templeton, Hospital Cottages, **Baldwinville,**	103
Tolland, Soule Dist., **New Boston,**	12
W. Stockbridge, Friedleyville, **State Line,**	18
	48
Wendell Depot,	20
Windsor, **East,**	12
Woburn, *Scandinavian,*	C
Worcester, Fobes St.,	51
Swedish,	C
Total, schools, 72; membership,	1,777

MICHIGAN.

Name.	Membership.
Alamo, Liberty St.,	38
Williams,	36
Almont, Rutherford,	47
Arland,	42
Atlanta, Edwards,	18
North Star,	20
Baldwin, Marlborough,	40
Bellaire, Clam Lake,	C
Eddy,	C
Maple Grove,	C
Benzonia, Town Line,	C
Buena Vista,	34
Beulah,	30
Eden,	50
Big Rapids, Bedell,	40
Blue Lake,	30
Brimley, Wynn,	C
Carsonville, Black River,	45
Ceresco, Pierce,	25
Covert, Kinney,	35
Packard,	80
Paulville,	51
Sinclair,	36
Custer, Mennenger,	35
Damon,	20
Delhi Mills,	40
Detroit, Canfield Av.,	200
Oakwood,	80
Polish,	150
De Ward,	30
Emerson,	30
Essex,	40
Finkton, Churchill,	25
Gaylord, District No. 5,	40
Grand Rapids, Home,	12
Harrison, Prestell,	30
Hetherton, Dover,	25
Hudson, Lime Creek,	40
Hunt's Spur,	27
Kalamazoo, Lake View,	40
Kenton, Independent,	12
Lansing, Mich. A'g'l College,	80
Leroy, Coots S. H.,	37
Lewiston, Elmer,	25
Long Lake,	25
Merrill, Belden,	C
Mio,	25
Kettle,	30
Muskegon, Bluffton,	30
Jackson St.,	120
Neebish,	25
Nunica, Taylor,	35
Payment,	6
Paynesville,	20
Port Huron, Gratiot Centre,	40
Rapid River, Ensign,	25
Red Oak,	15
Rodney, Colfax,	32
Roscommon, Higgins' Lake,	35
Rosedale, Gladys,	20
Shelldrake,	30
Six Lakes, Evergreen,	60
Standish, South Branch,	C
Stanton, Nevins' Lake,	C
Strongs,	20
Sturgeon River, St. Jacques,	17
Vienna,	20
Westwood,	C
Whitefish Point, Lighthouse,	18
Whitefish Point, Little Lake,	35
Williamston, Sherman,	25
Wyman,	25

Total, schools, 72; membership, 2,448

MINNESOTA.

Name.	Membership.
Akley, *Swedish*,	20
Aitkin, Jacobson,	23
Pine Knoll,	30
Akran, Knowles,	17
Alexandria, Garfield,	32
Lake May,	35
Meltona,	35
Alyda, Bear Creek,	25
Anoka, Fair Oaks Branch,	13
Appleton, Redfield,	30
Arago,	40
Arlington,	30
Atlanta,	25
Backus,	35
Badoura,	25
Bagley, Maywood,	20
Barnesville, Prairie Bell,	50
Prairie View,	35
Battle River,	18
Baxter, Dawson,	50
Belgrade, Minnechinona,	13
Belview, Seaforth,	21
Benson, Danvers,	19
DeGraff,	20
Lake Hazel,	22
Bertha, Bowman,	25
Borup,	25
Brook Park,	100
Brunswick,	30
Brownton, Sumter,	32
Thompson,	26
Union Branch,	17
Burtrum, Davies S. H.,	30
Campbell,	35
Cedar Park, Blackduck,	25
Center City, Rock Creek,	30
Climax,	35
Clof, Randall,	10
Cohasset,	18
Columbia Heights,	40
Crooked Creek,	25
Crookston, Miller,	35
Dawson, Hamlin,	24
Lac qui Parle,	40
Maxwell,	50
Detroit City, Erie District,	21
Deerwood, Oberg,	20
Edgerton, Chandler,	34
Eldred,	30
Elliot, Campbell,	30
Ellsworth, Grand Prairie,	35
Elk River, Lavonia,	14
Meadowvale,	28
Erskine,	30
Excelsior, Chanhassen, Chaska,	30
Fairmont, Frazer,	32
Farris,	20
Fertile, Dugdale,	30
Woodside Union,	32
Flensburg, Pipe Creek,	20
Folwick,	25
Foley, *Swedish*,	20

Name.	Membership.
Foreston, Benson,	13
Greenbush,	15
Northnay,	30
Woodward Brook,	40
Frankfort Center,	30
Freeborn, Byron,	35
Frontenac,	25
Georgetown,	35
Gesperson,	30
Glyndon, Averill,	19
Burdick,	17
Stockwood,	30
Goshen,	31
Grand Rapids, Splithand,	40
Granite Falls, Stony Run,	20
Guthrie,	35
Hackensack,	30
Hamilton,	35
Hancock, Lake Emily,	20
Hanson, Ebenezer,	35
Hasty, McClellan,	30
Hawley, Henderson,	27
Muskoda,	30
Silver Lake,	30
Howard's Landing,	20
Hutchinson, Bear Lake,	26
Lake Alley,	21
Indus,	25
Isle,	25
Itasca, Union,	25
Kenneth,	25
Lake Benton, Weeks,	15
Lake Stay, Arco,	25
Chase,	30
Hirford,	23
Lake Park, Cuba,	28
Loman, Bethany,	20
Lawrence,	26
Little Falls, Belle Prairie,	25
Lincoln,	20
Lockhart,	30
Lost River,	25
Maltby,	25
Mankato, Anderson, Good Thunder,	40
Decoria,	30
Eagle Lake, *Swedish*,	25
Rapidan Mills,	35
South Bend,	50
Marshall, Branch,	27
Medford, Holley,	30
Minneapolis, Bethel,	170
Elwell,	25
Immanuel,	225
Lynhurst,	50
Manhattan, St. Louis Park,	35
Minnehaha,	125
31st st., *Swedish*,	110
Montevideo, Reynolds,	30
Monticello, Branch,	30
Moose,	24
Morris, Branch,	25
New Paynesville, West,	25
New Richland, Otisco Branch,	34
Trenton,	20
New Ulm, West Newton,	20
New York Mills, Austin,	35
Davies,	25
North Branch, Hawkinson,	35
Pierce, S. H.,	25
Northfield, Green Vale,	30
Northfield, Stone S. H.,	25
Waterford,	40
North Ridge,	25
North Redwood,	35
Northrop, 1st,	35
Nymore, Bemidji,	35
Nyquist,	21
Oak Park,	25
Park Rapids, Dorset,	32
Emmaville,	20
Latona,	25
Nevis,	10
Pelican Rapids, Pelican Lake,	30
Sand Lake,	25
Perham, Corliss District,	24
Luce District,	37
Pine City, St. Croix,	30
Pleasant Grove,	30
Randall, *Swed.*,	15
Revere, Union,	30
Rice Lake,	27
Rolette,	29
Ronneby,	15
Rosburg,	30
Round Prairie, Oak Haven, Long Prairie,	20
Ruffy Brook,	30
Rushford, *Swedish*,	25
Salem, Cambria,	20
Sacred Heart,	50
St. Charles, Saratoga,	30
St. Clair,	40
Alton,	25
St. Cloud, Cable,	50
Clear Lake,	28
Quarries,	28
White's Park,	22
St. Hilaire,	30
St. Paul, Cyril,	65
Des Noyer Park,	30
Forest St.,	100
Gladstone,	47
Hazel Park,	60
Tatum Chapel,	90
University Av., *German*,	40
Sauk Rapids, Bridgman,	41
Watob,	22
Scandia,	15
Shelly,	28
Sherburne, Bethlehem,	25
Sleepy Eye, Branch,	30
Solway,	35
Spencer Brook, Athens,	25
Maple Ridge,	37
Snake River,	30
Springfield, Cobden,	24
Statly,	21
Staples, Branch,	30
Cushing,	20
Stillwater, Oak Park,	50
South Stillwater,	59
Stod,	20
Stromen,	17
Sturgeon Lake,	25
Swanville, Pleasant Hill,	35
Tosca, Bock,	20
Twin Valley,	40
Ulen, Jensen, *Swedish*,	23
Upsala, Palm,	25
Vandel Brook,	30

Name.	Membership.
Vandell,	30
Verndale, Ham District,	30
Wadena, Bluffton,	27
Lake Sybil,	34
Lukens,	30
Walnut Grove, Hawley,	32
Waseca, Meriden,	30
Welch,	20
West Dora, Star Lake,	23
Wilton,	35
Bell S. H.,	20
Winnipeg Junction,	35
Winona, Lakeside,	C
Winthrop, Hegsburg,	25
Wolverton,	30
Worthington, Org,	30
Wyonette, *Swedish*,	36
Total, schools, 218; membership,	6,946

MISSISSIPPI.

Tinnin, Pilgrim's Rest,	76

MISSOURI.

Amity, Maple Grove, Maysville,	37
Aurora, White Oak,	35
Afton,	60
Billings, Oak Hill,	25
Bevier, Dewey,	40
Brookfield, Carey,	40
Cole Camp, Kreisel,	25
Eldon, Aurora Springs,	70
Independence,	35
Meta,	40
Skinner,	89
Grandin, Hunter,	28
Mill Creek,	40
Green Ridge, Handthorn, Windsor,	50
Hannibal, Lindell Av.,	C
Iberia, Rabbithead,	25
H. D.,	25
Johnson,	40
Kansas City, Clyde Branch,	90
Hope,	C
Randolph Bible School, Randolph,	45
Seven Oaks,	25
Shawnee, Merriam, Kan.,	28
Lebanon, Bowles,	40
Neosho, Brooks Prairie,	40
New Cambria, Prairie,	45
Nichols, Lake View,	28
Noble, Clark,	50
Pierce City, Brites Prairie, H. D.,	30
Mt. Pleasant, H. D.,	25
Prairie View, H. D.,	30
Riverdale, Central,	25
Garden Grove,	23
Rosedale,	27
Saratoga, Oak Grove, Noel,	35
Silverton, Little Workers,	25
Springfield, Pilgrim, H. D.,	27
St. Louis, Tower Grove,	C
Sto, Bluff Springs,	30
Thornton, Freedom,	50
Webster Groves, Brentwood,	115
Total, schools, 41; membership,	1,537

MONTANA.

Name.	Membership.
Aldridge,	47
Belknap,	25
Bigtimber, Deer Creek,	33
Dry Creek,	26
Swamp Creek, No. 2,	18
Billings, Elder Grove,	28
Bridger, Silver Tip,	23
Butte, West Side,	75
Clyde Park, Cottonwood,	30
Columbus, White Bird,	37
Crow Agency,	190
Fishtail,	C
Greycliff, Manila,	27
Harlowton,	24
Heron,	28
Horr,	26
Jardine,	57
Lat,	28
Lothrop,	35
Miner,	20
Plains, Swamp Creek, No. 1,	21
Riverview,	31
Shields,	15
Superior,	18
Total, schools, 24; membership,	862

NEBRASKA.

Alliance, Camp Lake,	25
Alma, Prairie Dog,	26
Amelia, Lake Valley,	20
Arapahoe, Neal Union,	20
Arcadia, Belzora District,	40
District 22,	21
Hay Creek,	46
Mixed Grove,	40
Beaver City, Progression,	35
Benedict, District 67,	45
Benkleman, Prairie View, Rollwitz,	25
Brewster, Pleasant Valley,	30
Brunswick, District 78,	30
Burwell, Cotton Wood Grove,	28
Darling, District 2,	17
Great Forks,	26
McIntyre, District 20,	30
People's, District 56,	29
Rose Hill,	32
West Side,	26
Comstock, District 52,	39
Crete, Berks Union,	35
Shestak,	12
Wheeler District,	10
Crofton, District 71,	20
Cuba, Spring Arbor,	35
Culbertson, Elm Creek,	30
Curtis, Bethel,	25
Lone Tree,	25
New Hope,	16
Danbury, Liberty Ridge,	20
Mission Ridge,	25
Rising Sun,	20
Dunning,	30
Dustin, Clay Creek,	53
Elsie,	20
Elyria,	40
The Fort,	35
Exeter, Barbor District,	20
Indian Creek,	40

Name.	Membership.
Farnam, North Congregational,	20
Fort Calhoun, Coffman Union,	25
Franklin, Lookout Mountain,	25
Miller's Ridge,	35
Halsey,	18
Harlan, Happy Hollow,	23
Hayes Center, Logan,	60
Hay Springs, North Star,	31
Hemingford, District 44,	20
Dunlap,	35
Irving, Union,	20
Lakeside, Foster District,	17
Madrid, Pleasant Valley,	40
Marengo, Willow,	30
Martinsburg, Congregational Union,	50
Maywood, Valley,	25
McCann,	22
McCook, Driftwood,	25
East,	30
Pleasant Ridge,	20
South 72,	15
Valley Grange,	40
Vidette,	20
Merriman, Ricketts District,	16
Monroe, Wattsville,	33
Naponee, Boswell District,	30
Neligh, Deloit,	28
District 32,	21
District 44,	30
District 70,	26
District 72,	23
New England Valley,	35
Ogalalla, Spring Creek,	25
Omaha, Chapel of the Carpenter,	C
Oshkosh,	20
Bower District,	15
Palisade, Beverly,	25
Hoagland,	25
Plainview, District 16,	20
District 99,	24
Red Cloud, Mt. Pleasant,	25
Rushville, Bell Union,	25
Happy Hill,	36
Holly,	15
Seneca,	25
Pearman's, Mullen,	35
Snyder,	35
Springview, Alpha,	21
Wild Rose,	30
Stockville, Rose Hill,	30
Strickland, Alpha,	30
Taylor, District 6,	35
Thedford, Antelope Valley,	C
Norway,	C
Thornburg, Germanville,	60
Trenton, Cornell,	40
Goodwill,	18
Ulysses, District 66,	C
Valentine, Bristol Home,	22
Pleasant View,	22
Tunnel Rock,	34
Venango, Pioneer,	20
Wallace, Schoonmaker District,	20
Sunny Dale,	24
Weigand,	39
Wellfleet,	40
Winnetoon, Pleasant Hill,	30
Wood Lake, Big Valley,	27
Cherry Valley,	51
Total, schools, 109; membership,	2,972

NEVADA.

Name.	Membership.
Cherry Creek,	25
Harriman,	30
Leetville,	10
North Truckee, Wedekind,	34
Steamboat Springs,	35
Stillwater,	30
Washoe,	30
Total, schools, 7; membership,	194

NEW HAMPSHIRE.

Allenstown, Rural District,	17
Conway, West Side,	C
Dover, Toll End,	24
Dummer, Union, Milan,	20
Errol,	20
Hillsboro, Lower Village,	C
Hopkinton, Stickney Hill,	10
Keene, Beech Hill,	C
George St.,	C
Madbury,	31
Merrimack, Thornton's Ferry,	30
Milton, South, No. Rochester,	C
Nashua, Endeavor,	C
Newport, Union, North Newport,	C
Portsmouth, Creek,	C
Rindge, East,	20
Total, schools, 16; membership,	172

NEW JERSEY.

Bound Brook, Chimney Rock, Union,	C
Montclair, Pilgrim,	C
Total, schools, 2.	

NEW MEXICO.

Atrisco, Albuquerque,	28
Cubero,	53
Logan,	25
San Mateo, Amado,	50
San Rafael,	28
Seboyeta,	100
Total, schools, 6; membership,	284

NEW YORK.

Brooklyn, Albany Av. Chapel,	C
Mayflower,	C
Park Av. Branch,	C
Pilgrim Chapel,	C
Willoughby Av. Chapel,	C
Swedish,	C
Buffalo, Plymouth,	C
Cortland, East Side,	C
Gloversville, Silver,	C
Lake View, Park District,	23
New York City, Belmont, Bronx,	80
Longwood, Bronx,	26
Roscoe, Morton Hall, Rockland,	C
Steel Plant Village, Stony Point. W. Seneca,	35
Schenectady, Pilgrim Chapel,	C
Wanaka,	25

Name.	Membership.
W. Winfield, Immanuel,	C
White Plains, Scarsdale Branch, Scarsdale,	69
Total, schools, 18; membership,	258

NORTH CAROLINA.

Blowing Rock, Skyland Institute,	113
Concord,	67
Enfield, Brick Normal,	140
Gum Springs, Moncure,	42
Hillsboro,	58
Hudson, Institute,	75
Oberlin, Oberlin Settlement, Lenoir,	50
Pleasant Green, Vander,	13
Saluda, Seminary,	35
Sandy Level, Goff,	33
Troy,	27
Tillery, Convict,	20
Union Mills, Union, Moore,	30
Whittier,	38
Total schools, 14; membership,	741

NORTH DAKOTA.

Anamoose, Armstrong,	28
Harris,	25
Argusville, *Scandinavian*,	24
Belfield,	23
Berthold, Kilbourn,	25
Blabon,	18
Bordulac,	25
Bottineau, *Scandinavian*,	15
Bowdon, Ontario,	25
Ostrander,	20
Speedwell,	28
Buchanan, Prairie,	30
Butte,	45
Carpio,	25
Carrington, Pleasant Valley,	30
Cathay, Fairview,	25
Caughey,	23
Christine,	30
Free Mission,	50
Cleveland, Canadian Settlement,	30
Clifford,	25
Cooperstown, Bemis,	20
Scandinavian,	32
Crary, Murray,	25
Crystal Springs,	25
Cummings, *Scandinavian*,	30
Deering,	30
Johnson District,	25
De Lamere,	30
Drake,	25
Edmore,	60
Elbowoods, Independence,	C
Shell Creek,	C
Elling, Round Grove,	35
Esmond, Annis,	24
Fox Lake,	30
Geneseo,	20
Gerber, Iowa Settlement,	30
Glen,	25
Granville, Bethany,	30
Woodward,	15
Gwinner,	C
Harmon,	40
Harwood, *Scandinavian*,	20
Hebron,	25
Hensler,	20
Hickson,	20
Horace, *Scandinavian*,	20
Hurdsfield, Antelope,	25
Kathryn,	20
Kensal, Bonnell District,	40
Kindred,	65
Lakota, Illinois Township,	45
Lemert,	28
Logan, *Scandinavian*, Buxton,	20
McHenry, Blaskey,	20
Lake View,	30
Medina,	30
Menoken,	40
Francis District,	25
Logan District,	20
Milroy, Colwell,	40
Minot, McKinley,	30
Pioneer Union,	35
Morton,	32
Nesson,	22
Newbre,	21
New England City,	16
New Rockford, Craig District,	30
Newport,	30
McGilvary,	22
Oriska, Fairbanks,	30
Montgomery,	15
Orr,	25
Osgood,	25
Plano,	25
Sams,	25
Sanborn, Hillside,	50
Rhodes,	25
Sanger, Stefferson District,	20
Sharlow,	22
Sheyenne,	35
Spring Brook,	40
Svea,	30
Sykeston, Johnson District,	25
Tagus,	30
Turtle Lake,	25
Voltaire,	35
Washburn, Greenshield,	30
Iowa Settlement,	25
Pope District,	20
Williston, Riverside Union,	20
Stony Creek,	22
Wimbledon, Etter,	25
Windsor,	25
Total, schools, 95; membership,	2,560

OHIO.

Bath,	75
Belpre, Pine Grove,	45
Cleveland, Mizpah,	175
Workhouse,	85
Columbus, Bethel,	155
W. Goodale St.,	80
Danbury,	40
Elyria, Murray Ridge,	60
South,	100
Fairport Harbor, *Hungarian*,	45
Kirtland, Riverside,	45
Marietta, Oak Grove,	60

Name.	Membership.
Marietta, Putnam,	48
Rainbow,	40
Unionville,	55
Wayne St.,	87
Mineral Ridge,	35
North Monroeville, Kimball,	50
Norwalk, South,	75
Oberlin, Nickle Plate,	40
Russia,	35
Richfield, Oak Hill,	40
Rootstown,	40
Youngstown, Emma St.,	40
Total, schools, 24; membership,	1,550

OKLAHOMA.

Apache, Prairie Center,	40
Harper,	32
Cashion, Pawnee,	43
Chandler, Spring Dell,	50
Charleston, New Hope,	28
Darlington, Cheyenne,	150
Doris,	35
Edmond, Cleveland,	25
Deer Creek Union,	75
Evansville,	35
Farry, Harmony,	25
Guymon, Enbanks,	20
Hackberry, North Parsimmon,	28
Hastings, Beaver View,	30
Fairview,	60
Hobart, Fairview,	24
Komolty, Talbot Union,	90
McLoud, Oakland,	31
Oklahoma City, Ozmun,	60
Riverdale,	30
Orlando, Lowe Center,	40
Perry,	52
Reeding,	28
Rocky, Lone Star,	50
Verdon, Elderberry,	48
Waynoka, Rose Valley,	45
Weatherford, District 64,	40
Wellston, Spring Valley,	35
Willard, Liberty,	40
Total, schools, 29; membership,	1,289

OREGON.

Alene,	30
Alto Park, Fulton,	30
Argenti,	20
Beaver Valley, Rainier,	30
Belleview, Ashland,	64
Central, Llewellyn,	60
Center Bend, Kellogg,	40
Bridgeport,	30
Burkemont,	28
Burnt River, Unity,	40
Dryden,	40
Earl, H. D.,	15
Edenbower, Roseburg,	25
Elk Creek, Drew,	20
Ely,	60
Erwin,	30
French Settlement, Melrose,	25
Gates,	30
Galesville,	35
Gauls Creek, Gold Hill,	25
Goble,	65
Golden,	15
Hereford,	30
Howard,	30
Kellogg,	40
Keno,	30
Lampey Creek, Coquille,	25
Lava, H. D.,	10
Leona,	20
Miles,	27
Mill Creek, Prineville,	25
North Deer Creek, Dixonville,	40
Oak Creek,	45
Parkersburg,	20
Park Place,	80
Peel, H. D.,	17
Pendleton, West End,	40
Pilot Rock, Pioneer,	15
Portland, Pilgrim Chapel,	C
Prosper,	25
Provolt,	50
Pine Grove, Elgin,	30
Red Hill, Rice Hill,	25
Reston,	25
Rice Hill,	25
Rock Creek, H. D.,	15
Schofield, Sampson,	35
Slate Creek, Wilderville,	30
Spring Lake, Klamath Falls,	15
Sunny Grove, Elkton,	25
Unity,	37
Waldo, H. D.,	15
Wolf Creek, Van,	25
Union District, Woodburn,	90
White Oak, Grave,	25
Weatherby,	20
Total, schools, 56; membership,	1,763

PENNSYLVANIA.

Scranton, Sherman St.,	385

RHODE ISLAND.

Clarkville, Olivet, Westerly,	40
Cranston, Knightsville,	82
Pawtucket, Darlington,	C
Providence, Central,	C
Foreign Department,	C
Park Side,	108
Peoples,	50
Portuguese,	125
Swedish,	C
Tiverton, Bliss Corner,	6
King Road,	15
Total, schools, 11; membership,	426

SOUTH CAROLINA.

Greenwood, Brewer Normal,	108
Rockton, Winnsboro,	25
Wateree, Winnsboro,	20
Total, schools, 3; membership,	153

SOUTH DAKOTA.

Name.	Membership.
Academy, Margrette,	25
Aurora, Union,	25
Bangor, *German*,	20
Black Hawk,	35
Bowdle, Hudson Township,	40
Jacob Gross, *German*,	20
Modena Township,	20
Buffalo Gap, "W. G." Flat,	25
Cascade Springs,	25
Chamberlain, Industrial School,	137
West Point,	30
Cheyenne River Agency, Touch-the-Clouds, Indian,	45
Clear Lake, Independent,	40
Custer, North Star Mine,	20
Cyanide,	40
Eureka, *German*,	25
Fairburn,	25
Folsom,	25
Fort Yates, Elkhorn, Indian,	200
Flying By, Indian,	30
Oak Creek, Indian,	50
Thunder Hawk, Indian,	20
Frankfort, Grobe Union,	25
Gann Valley, District No. 4,	25
Geddes, Pleasant Valley,	30
Gettysburg, Higgins,	31
Hawarden, Scott,	30
Hayward,	15
Henry, Brantford,	30
Hermosa,	36
Hill City, Tea Lode,	20
Hot Springs, Eden Valley,	15
Falls,	15
Home Department Work,	75
Iona,	40
Ipswich, Jackson,	21
Iroquois, Rees,	14
Sprague,	35
Jefferson,	15
Kennedy, Bethlehem,	40
Keystone, Bismark,	37
Harney Peak,	23
Leslie,	40
Cherry Creek, Indian,	75
Plum Creek, Indian,	25
Loyalton, Montpelier,	25
Yates,	14
Maitland,	14
Midland,	30
Minnekahta,	20
Miranda,	35
Oacoma, Cooper District,	25
Crescent Valley,	C
Lyman,	C
Medicine Butte,	C
Pleasant Hill,	C
Oahé, Bear Creek, Indian,	15
Eliz Winyan Memorial, Indian,	30
Hope Station, Indian,	20
Thunder Butte, Indian,	25
Pactola,	15
Rapid City, U. S. Indian School,	225
Redfield, College,	25
South Shore, Boise,	20
Merritt,	25
Spearfish, Beaver Creek,	23
Elmore,	16
Springfield, Sunnyside,	20
Springs, Fairview Union,	C
St. Lawrence, Sunbeam,	60
Thule, *German*,	20
Wagner, Acme,	28
Waterbury, Eden Union,	35
Vilas,	30
Yankton, Beaver Creek,	25

Total, schools, 75; membership, 2,454

TENNESSEE.

Allons, Union,	40
Annadell, Flat Rock,	35
Chattanooga, Steele Home,	131
Cumberland Gap, Grant Lee,	100
Harrogate,	55
Elverton,	15
Glen Alice, Union,	45
Graysville, Fox Mines,	65
Hamilton Springs,	50
Hickory Creek, Afternoon, La Follette,	25
Isham,	24
Islandford,	60
Isoline, Union,	75
Knoxville, Slater,	100
La Follette, Coke Oven,	45
Furnace,	35
Mayland, Johnstand (Union),	50
Nashville, Howard Afternoon,	75
Livingston,	165
McCoy,	30
Pine Mt., Lee Campbell, La Follette,	30
Ravenscroft,	70
Ridgedale, East Side,	50
Rock Creek, La Follette,	45
Rockwood, Pine City,	30
Shadeland, Glades, Union,	40
Tommy York Place, York, Branam,	30

Total, schools, 27; membership, 1,515

TEXAS.

Arbor Springs, Comanche,	45
Arneckville, Arneck,	12
Ashcroft, Hopewell, Tyler,	36
Bakers Springs, Starville,	40
Bethlehem, Myrtle Springs,	50
Black Fork, Tyler,	38
Blanton, Pierce,	50
Blue Creek, El Campo,	27
Burger, Rock Island,	30
Campbell's Chapel, Coplen,	33
Center Point, Comanche,	50
Cheetham,	30
Cleburne, Anglin Heights,	C
Colburn,	14
Cordele,	25
Cortes, Markham,	35
Cross, Myrtle Springs,	35
Crossingville, Stratton,	30
Dallas, Beeman,	35
Bonnie View,	90
Camp,	50
Pilgrim,	C
Union Chapel,	C
Denison, Ray,	40
Ebenezer, De Leon,	60

Name.	Membership.
Ellis Chapel, Ellis. **Edgewood,**	35
Foxie's Ridge, **De Leon,**	42
Friendship, **Grand Saline,**	24
Fruitland, **Palestine,**	40
Fruitvale,	25
Fielder, **Tyler,**	35
Garwood,	30
Hahn,	32
Hebron, **Tyler,**	30
Houston, Pilgrim,	52
Hearts, **El Campo,**	37
Highland, **Index,**	41
Isaacson, **El Campo,**	20
Jones' Creek, **El Campo,**	25
Landmark, **Canton,**	40
Lawrence Springs, **Fruitvale,**	25
Macedonia, **Tyler,**	40
Midway, **Tyler,**	42
Moore's Chapel, **De Fo,**	50
Nuecestown,	C
Pierce,	25
Rancho Grande, **Taiton,**	25
Riverside, **Grand Saline,**	40
Round Flat, **Speed,**	35
Round Mountain, **Tyler,**	25
Round Mott, **Louise,**	25
San Antonio, Englewood,	90
Soda Springs, **Comanche,**	30
Stuarts Chapel, Stuarts, **Edgewood,**	45
Silver Springs, **Tyler,**	30
Sutherland. **Ganado,**	80
Tenyson, **Sipe Springs,**	45
Timmons, **El Campo,**	45
Tull, **Wills Point,**	35
Turkey Point, **Rock Island,**	27
Tilden,	18
Unity, **Flint,**	32
Union Springs, **Grand Saline,**	40
Willow Springs, **Index,**	45
Wood Springs, **Lyndale,**	40
Ward, **Glenrose,**	40
Zion's Hill, **Blaine,**	30
Total, schools, 67; membership,	2,317

UTAH.

Coalville, New West,	24
Heber, New West,	25
Lehi, New West,	55
Total, schools, 3; membership,	104

VERMONT.

Alburg, West,	30
Bennington, Guideboard,	C
Bushnell District,	40
Orwell, Mt. Independence,	C
Pittsford, Florence,	C
Richmond, Union, **Jonesville,**	30
Rockingham, Lawrence Mills, **Bellows Falls,**	C
Stowe, **Moscow,**	45
Wallingford, **South,**	C
Wardsboro, Center,	C
Westmore,	C
Lake View, **Barton,**	C
Woodford City, Union, **Woodford,**	36
Total, schools, 13; membership,	181

WASHINGTON.

Name.	Membership.
Alger, **Lookout,**	30
Anglin,	20
Ashford,	10
Avondale, **Redmond,**	30
Bangor,	28
Beach,	30
Belfast,	40
Benston,	30
Berlin,	45
Berryman,	25
Big Coulee, **Kahlotus,**	34
Blue Creek,	30
Bluff,	29
Bow,	28
Brownsville,	25
Bryant,	42
Burnett,	15
Camden,	36
Carrollton, Mt. Pleasant,	35
Chewelah, Fairview,	30
Graham,	35
Olivet,	41
Chumsticks, **Leavenworth,**	21
Climax, **Prescott,**	27
Clyde,	45
Cottonwood, **Chewelah,**	42
Covello, **Willow Creek,**	27
Cusick,	35
Darrington,	25
Dayton, **Pattit,**	40
Star.	37
Deer Creek, **Milan,**	25
Doty, Rifton,	65
Dragoon, Valley Prairie,	34
Dungeness, Jamestown,	20
Eatonville, Rainier,	25
Echo,	40
Edgecomb,	35
Kinnear,	25
Elbe,	28
Elk,	60
Forest,	50
Forest Center, **Grey,**	30
Gate, Gate City,	37
Getchell,	31
Gifford,	22
Glade,	23
Greenwood, **Meyers Falls,**	45
Harper,	25
Harts,	10
Highland, **Houghton,**	42
Hillyard, Orchard Prairie,	56
Hunters,	25
Ione Valley, **Cusick,**	30
Irving, **Cathlamet,**	20
Island Center, **Port Blakely,**	27
Jensen, **Leber,**	45
Kahlotus,	40
Kelley Lake, **Sumner,**	20
Kellogg Marsh, **Marysville,**	31
La Crosse,	40
Lone Rock, **Seabeck,**	25
Loon Lake,	35
Lopez, Central,	C
Mackay, **Black Diamond,**	38
Manzinita,	32
Marcus,	28
Marengo,	32

Name.	Membership.
Marshland, **Snohomish**,	45
McCormick,	45
Mead, Little Deep Creek,	40
Milan,	30
Montborne,	50
Mossyrock,	47
Mountain Park, **Robe**,	20
Mount Pleasant,	30
Mountain View, **Valley**,	30
Northlight, **Washtucna**,	25
Olequa,	31
Oso,	35
Paradise Lake,	25
Pataha City, Meadow Gulch,	23
Philomathean,	26
Pateros, Utopia,	35
Penrith, **Newport**,	31
Pettit, **Dayton**,	35
Pialschie, Thomas,	30
Pittsburg, **Buckley**,	35
Pleasant View, **Hartline**,	37
Pomeroy, Skyhawk,	33
Port Ludlow,	35
Quillcedar, **Marysville**,	30
Ravensdale,	35
Rayville, **Elma**,	25
Rexville, **Mt. Vernon**,	13
Richards, **Kennewick**,	30
Richardson,	32
Riverside, **North Yakima**,	34
Robe,	25
Rock Creek, **McCormick**,	32
Scow Bay, **Pt. Townsend**,	30
Seattle, Ravenna Park, **Univ. Sta.**,	23
Silverdale,	60
Clear Creek,	50
Silverton,	25
Skiyou, **Woolley**,	40
South Madrone, **Port Blakely**,	50
Spanaway,	30
Swan Lake, **Tanwax**,	25
Summit,	15
Tacoma, Center St.,	C
Tampico,	47
Thomas District, **Walla Walla**,	30
Three Lakes,	55
Ticknor, **Bucoda**,	32
Tuckannon, **Dayton**,	31
Uniontown, Sunshine,	25
Usk,	27
Valley,	30
Velma, **Springdale**,	34
Washougal, Mt. Norway,	27
Washtucna, Five Mile,	C
Wauconda,	38
Westbranch,	55
Total, schools, 124; membership,	3,966

WISCONSIN.

Name.	Membership.
Appleton, 4th Ward Chapel,	C
People's Chapel,	C
Ashland,	26
Atlanta, Beckey Creek, **Bruce**,	30
Bay's Mills,	30
Beaver, La Tarte, **Greenwood**,	45
Beloit, Endeavor No. 2,	20
Benoit,	27
Benton, **Buncombe**,	38
Birnamwood, Plover,	26
Blue Mounds,	44
Boydtown, Porter,	16
British Hollow, Berachah,	30
Broederville, Jump River,	12
Bruce, Amacoy Lake,	28
Day District,	30
Brule,	34
Brush Hollow,	C
Buckwheat Ridge, Union,	C
Butternut Lake, Pioneer, **Butternut**,	36
Cable, Pahquahwaug,	27
Carlisle, Washburn,	20
Carlton, **Kewaunee**,	44
Centerville, West Prairie,	45
Chester, Johnston Dist., **Waupun**,	20
Home Dept., **Waupun**,	14
City Point,	25
Clam Falls,	33
Claywood,	25
Clearfield, Union, **New Lisbon**,	55
Clifford,	27
Clifton, Pierce Valley, **Prescott**,	36
Colburn,	16
Brown, **Stanley**,	15
Eggan,	20
Withrow,	15
Columbia,	30
Curtiss, Green's Mill,	21
Liberty Mills,	22
Danville, Union,	44
Day, Carlyle,	20
Dexterville,	25
Dongola,	38
Dells Dam, Oxford, **Nelllsville**,	30
Dewey, **Fern**,	30
Drummond,	70
Drywood,	30
Edson, Maple Ridge, **Stanley**,	35
Elderon, Busy Workers, **Wittenberg**,	26
Elcho,	37
Elk Creek, **Menomonie**,	24
Farview, Annatown,	C
Fiskes,	15
Flambeau, Birch Creek,	18
Main Creek,	10
Pine Island,	17
Fond du Lac, Zion,	C
Franksville,	34
Freeman,	30
Galesburg,	30
Galesville,	25
Gaslyn,	24
Genesee,	C
Glenwood, Warner's,	15
Gordon,	35
Hammel, Norton's Mills, **Oleson**,	26
Hope, **Pittsville**,	41
Hartland, North Lake,	58
Hay Creek, **Huron**,	22
Hillsboro, Mayflower, **Elroy**,	70
Hixon, Goodwin, **Withee**,	28
Hoard, Bethel, **Curtiss**,	51
Holway, **Justin**,	24
Hunting, Plymouth,	37
Irvington, Bishop,	28
Kansasville, **Union Grove**,	56
Kaukauna, Oak Grove,	51
Kelley Brook,	19
Kennan,	20

Name.	Membership.
Kickapoo Center, Union, **Viola**,	39
Kruger, Boyd Memorial,	50
La Crosse, Bethany,	C
Olivet,	C
Lakes, Woodlawn,	44
Le Claire,	30
Leon, Burr Oak Valley, **Terrill**,	24
Lloyd's Mills,	30
Longwood, Poppe, **Thorp**,	30
Lynn,	34
Marshland, *Swedish*,	35
Mason,	86
Maple Ridge,	17
Minong, Mills,	24
Moquah,	40
Neillsville, Pine Valley,	30
Schnell,	16
North Crandon,	38
Owen,	56
Pennington,	43
Packwaukee, Hodges,	22
Pittsville, Union District, No. 2,	58
Platteville, Platt,	20
Preble, Oak Grove, **Green Bay**,	75
Reseburg, Carpenter, **Thorp**,	35
Welcome, **Thorp**,	24
River Falls, Randall District,	40
South Forks,	30
Rubicon, **Hartford**,	22
Ruby,	12
Sherwood Forest, Sherwood, **Irene**,	20
Sillhawn,	15
Spooner, Pleasant Hill,	27
Spring Valley, Mines,	18
Spring Brook, Stinnett,	26
Veazie,	26
Steves,	20
Stockbridge, Quinney, **Chilton**,	C
Stoughton, Bass Lake,	40
Superior, Itacca,	C
Tioga, Hope,	30
Two Creeks, **Nero**,	30
Veazie, Stinnett, **Hayward**,	18
Viroqua, Bishop,	22
Washburn, Pilgrim, **Neillsville**,	35
West Clayton, **Amery**,	16
Weston, Schwamb, **Globe**,	40
Withee, Union,	35
Woodlawn, **Hancock**,	35
Total, schools, 128; membership,	3,632

WYOMING.

Name.	Membership.
Beaver,	35
Beaver Creek, **Barnum**,	20
Bennett Creek, **Clark**,	20
Bluegrass,	31
Clearmont, Union,	28
Cottonwood, **Junction**,	30
Fort Yellowstone,	15
Grant,	20
Kearney, Union,	35
Klondike, **Buffalo**,	40
Little Goose Creek, Union, **Sheridan**,	37
Lost Spring, Manville,	13
Muir, **Wheatland**,	35
Ranchester,	35
Uva,	28
Total, schools, 15; membership,	422

SUMMARY.

	Schools.	Members.
Alabama,	9	381
Arizona,	2	34
California,	141	3,726
Colorado,	91	2,729
Connecticut,	21	1,477
District of Columbia,	1	0
Georgia,	18	1,083
Idaho,	63	1,500
Illinois,	111	7,839
Indiana,	11	540
Indian Territory,	5	232
Iowa,	56	2,376
Kansas,	48	1,785
Kentucky,	16	1,068
Louisiana,	22	779
Maine,	35	790
Maryland,	1	25
Massachusetts,	72	1,777
Michigan,	72	2,448
Minnesota,	218	6,946
Mississippi,	1	76
Missouri,	41	1,537
Montana,	24	862
Nebraska,	109	2,972
Nevada,	7	194
New Hampshire,	16	172
New Jersey,	2	0
New Mexico,	6	284
New York,	18	258
North Carolina,	14	741
North Dakota,	95	2,560
Ohio,	24	1,550
Oklahoma,	29	1,289
Oregon,	56	1,763
Pennsylvania,	1	385
Rhode Island,	11	426
South Carolina,	3	153
South Dakota,	75	2,454
Tennessee,	27	1,515
Texas,	67	2,317
Utah,	3	104
Vermont,	13	181
Washington,	124	3,966
Wisconsin,	128	3,632
Wyoming,	15	422
	1,922	67,348

CONGREGATIONAL MINISTERS IN FOREIGN LANDS.

All not designated by a star (*) are working in connection with the American Board of Commissioners for Foreign Missions.

MINISTER AND LOCATION.	Ord.	Com.
Abbott, Justin E., Bombay, India,	'81	'81
Aiken, E. E., Pao-ting-fu, China.	'85	'85
Albrecht, Geo. E., Kyoto, Japan.	'82	'87
Allchin, George, Osaka, Japan ...	'81	'82
Allen, Herbert M., Bardezag, Turkey	'93	'93
Ament, Wm. S., Peking, China..	'77	'77
*Anderson, Chas., Rob't C., [Ms.] *a*,	'74	'88
Andrus, Alpheus N., Mardin, Tur.,	'68	'68
Atkinson, John L., Kobe, Japan,	'69	'73
Atwood, I. J., M.D., Pao-ting-fu, China, *t c*	'81	'82
Baird, John W., Samokov, *bb*	'72	'72
Baldwin, Theo. A., Brousa, Turkey,	'67	'67
Ballantine, Wm. O., M.D., Rahuri, *e*,	'85	'85
Banninga, John J., Tirumangalam, *d*	'01	'01
Barnum, H. N., Harpoot, Turkey,	'55	'58
Barnum, H. S., *a*	'67	'67
Bartlett, L., Smyrna, Turkey	'61	'67
Bartlett, S. C., Tottori, Japan....	'94	'94
*Bates, George L., Africa...	'91	
Beard, Willard L., Foochow, China,	'94	'94
*Beckwith, E. G., Honolulu, H. I.,	'87	'87
Bell, Enoch F., Sapporo, Japan..	'02	'02
Bennett, Henry J., Tottori, Japan,	'01	'01
Bingham, Hiram, Honolulu, T. H.,	'56	'56
Bissell, H. G., Ahmednagar, India,	'92	'92
Black, Robert F., Davao, P. I....	'02	'02
*Bliss, Daniel, President of Syrian Protestant College, Beirut, Syria,	'55	'55
*Bliss, Howard S., Beirut, Syria.	'90	'03
Bridgman, F. B., Durban, *c*	'96	'97
Brown, G. G., Udupitty, Ceylon..	'99	'99
Browne, J. K., Harpoot, Turkey,	'72	'75
Bruce, Henry J., Satara, W. India,	'62	'62
Bunker, F. R., Groutville, M.S., *c*.	'89	'91
Carey, Edw. F., Harpoot, Turkey,	'01	'01
Cary, Otis, Kyoto, Japan	'77	'78
Chambers, Robt., Bardezag, Turkey	'70	'79
Chambers, W. N., Adana, Turkey.	'79	'79
Chandler, John S., Madura, *d*	'73	'73
Channon, Irving M., Kusaie, *f*	'88	'90
Chapin, F. M., Lin-Ching, *t*	'80	'80
Christie, T. D., Tarsus, Turkey..	'77	'77
Clark, Albert W., Prague, Austria,	'68	'72
Clark, C. A., Miyazaki, Japan....	'87	'87
Clarke, J. F., Samokov, Bulgaria,	'59	'59
Clarke, William P., " "	'91	'91
Cole, Royal M., Bitlis, Turkey ...	'67	'68
Corbin, P. L., Tai-ku, China....	'03	'04
Crawford, Lyndon S., Trebizond, Turkey.....	'79	'79
Curtis, Wm. L., Niigata, Japan...	'89	'90
Davis, Jerome D., Kyoto, Japan..	'69	'71
DeForest, John H., Sendai, Japan,	'71	'74
Dickson, J. H., Tillipally, Ceylon,	'00	'00
Dorward, James C., Adams, M.S., *c*,	'89	'90
Dunning, Morton D., Kyoto, Japan,	'99	'02
Eaton, J. D., Chihuahua, Mexico,	'72	'82
Elwood, Willis P., Palani, *d*	'91	'91
*Emerson, Oliver P., Honolulu, H.I.	'71	'89
Ennis, Merlin, Sakanjimba, *h*	'03	'03
Fairbank, Edward, Vadala, *e*	'93	'93
Fairbank, Henry, Rahuri, *e*	'86	'86
Farnsworth, W. A., Cesarea, Tur'y,	'52	'52
Fay, Wm. E., Bailundu, *h*	'81	'82
Fowle, James L., Cesarea, Turkey,	'78	'78
Fuller, Americus, Aintab, *a*	'62	'74
Galt, Howard S., Tungcho, China,	'99	'99
*Gates, C. Frank, Robert College, Constantinople	'81	'81
Gates, Lorin S., Sholapur, India..	'75	'75
Goodenough, H. D., Johannesburg, Transvaal, S. A.....	'81	'81
Goodrich, C., Tung-cho, *p*	'64	'65
Gray, Thomas, Ponape, *f*	'00	'00
Greene, D. Crosby, Tokyo, Japan..	'69	'69
Greene, Joseph K., *a*	'58	'59
Gulick, O. H., Honolulu, T. H....	'62	'70
Gulick, S. L., Matsuyama, Japan,	'86	'87
Gulick, W. H., Madrid, Spain....	'74	'71
Hager, C. R., M.D., Hong K'g, China,	'82	'82
Hartwell, Chas., Foochow, China,	'52	'52
Haskell, Edward B., Salonica, *b* ...	'91	'91
Haskell, Henry C., Samokov, *bb* ..	'62	'62
*Hatch, Franklin S., Calcutta, India	'76	'00
Hazen, Hervey C., Aruppukottai, *d*,	'67	'67
Hazen, William, Sholapur, India,	'97	'00
Herrick, David S., Battalagundu, *d*,	'94	'94
Herrick, G. F., Turkey, *a*	'59	'59
*Hill, Charles W., Honolulu, H.I.,	'80	'94
*Hinman, G. W., Shanghai, China,	'98	'98
Hodous, Lewis, Ponasang, Foochow China.....	'01	'01
Holton, Edward P., Mana Madura, *d*,	'90	'91
*Houlding, H. W., Tientsin, China,	'86	'97
Holway, Theo. T., Salonica, *b*	'96	'01
House, J. H., Salonica, Eur. Turkey	'71	'72
Howland, J., Guadalajara, Mex.,	'82	'82
Hubbard, G. H., Foochow, China,	'84	'84
Hume, E. S., Bombay, India....	'75	'75
Hume, Rob't A., Ahmednagar, *e*,	'74	'74

MINISTER AND LOCATION.	Ord.	Com.
Hunsberger, Byron K., Bombay, India	'03	'03
Jeffery, Frank E., Melur, *d*	'91	'98
Jones, John P., Pasumalai, *d*	'78	'78
Kilbon, C. W., Adams, M. S., Durban, *c*	'73	'73
Knapp, Geo. P., Harpoot, Turkey,	'90	'90
*Lawson, W. Elsworth, 1a Humboldt, No. 608, City of Mexico	'97	'97
Leadingham, John, Honolulu, T. H.	'87	'94
Learned, D. W., Kyoto, Japan	'75	'75
Lee, Lucius O., Marash, Turkey	'80	'80
Lee, Theo. Storrs, Ahmednagar, *e*,	'03	'03
LeRoy, Albert E., Adams, M.S., *c*,	'01	'01
Logan, A. C., Guam, Honolulu., T. H.	'01	'02
Lombard, Frank A., Kyoto, Japan,	'00	'00
Macallum, F.W., Marash, Turkey,	'90	'90
Marsh, G. D., Philippopolis, Bulgaria	'72	'72
Merrill, John E., Aintab, Turkey,		'98
Miller, John X., Madura, *d*	'03	'03
Nelson, Charles A., Canton, China,	'92	'92
Newell, H. B., Niigata, Japan	'87	'88
Olds, C. Burnell, Miyazaki, Japan,	'01	'03
Olds, Otis C., Parral, Mexico	'90	'90
*Papazian, M. G., Aintab, Turkey,	'90	'92
Partridge, E. C., Sivas, Turkey	'98	'00
Pease, E. M., M.D., Claremont, Cal.,	'77	'77
Peet, Lyman P., Foochow, China,	'88	'88
Perkins, H. P., Pao-ting-fu, *t*	'82	'82
Perkins, J. C., Aruppukottai, *d*	'85	'85
Perry, Henry T., Sivas, Turkey	'65	'66
Pettee, J. H., Okayama, Japan	'78	'78
Pixley, Stephen C., Inanda, M.S., *c*,	'55	'55
*Porter, Harvey, Syrian Protestant College, Beirut, Syria [Ms.]	'80	'80
Porter, H.D., M. D., Pang Chuang, *t*,	'72	'72
Porter, John S., Prague, Austria,	'91	'91
Price, F. M., Guam, Ladrone Is.,	'83	'94
Ransom, Charles N., Adams, M.S., *c*.	'90	'90
Raynolds, G. C., M.D., Van, Turkey,	'71	'79
Riggs, Charles T., *a*	'00	'00
Riggs, H. H., Harpoot, Turkey	'02	'02
Roberts, Jas. H., Kalgan, China	'77	'77
Rowland, G. M., Sapporo, Japan,	'86	'86
Sanders, Chas. S., Aintab, Turkey,	'79	'76
Sanders, W. H., Kamundongo, *h*	'80	'80
Sheffield, Devello Z., Tung-cho, *p*.	'69	'69
Smith, A. H., Pang Chuang, *t*	'72	'72
Smith, Edward H., Ing-hok, China,	'01	'01
Sprague, Wm. P., Kalgan, China,	'73	'74
Stanford, Arthur W., Kobe, Japan,	'86	'86
Stanley, C. A., Tientsin, China	'61	'62
Stapleton, R. S., Erzroom, Turkey,	'96	'97
Stimson, Martin L., Ruk, *f*	'81	'98
Stover, W. M., Bailundu, *h*	'81	'82
Taylor, W., M. D., Osaka, Japan	'73	'73
Tewksbury, E. G., Tung-cho, *p*	'90	'90
*Thompson, F., Seamen's Chaplain, Valparaiso, Chili [Ct.]	'68	'85
Thomson, Robert, Samokor, Bulgaria	'81	'81
*Thurston, J. Lawrence, Pekin, China	'02	'02
Tracy, Charles C., Marsovan, Turkey	'67	'67
Tracy, James E., Periakulum, *d*.	'77	'77
Ussher, C. D., M. D., Van, Turkey,	'94	'98
Van Allen, Frank, M.D., Madura, *d*,	'88	'88
Wagner, H. T., Hermosillo, Mex.,	'94	'94
Walker, J. E., Shao-wu, China	'72	'72
Walkup, Alfred C., Kusaie, *f*	'80	'80
Wallace, William W., Pasumalai, *d*,	'96	'97
Warren, Chas. M., Kyoto, Japan,	'03	'03
*Washburn, George, President Robert College, *a*	'63	'58
Wellman, Fred. C., M. D., Kamundongo, *h*	'95	'96
White, George E., Marsovan, Tur.,	'87	'90
White, S. S., Okayama, Japan	'90	'90
Wilcox, Wm. C., Ifafa, M. S., *c*	'80	'91
Wilder, George A., Chikore, *g*	'80	'80
Wilder, Geo. D., Tung-cho, *p*	'94	'94
Williams, Mark, Tung-cho, *p*	'65	'66
Wingate, Henry K., Cesarea, Tur.,	'87	'90
Winsor, Richard, Sirur, India	'70	'71
Woodside, T. W., Sakanjimba, *h*,	'84	'88
Wright, A. C., Guadalajara, Mex.,	'86	'86
Zumbro, Wm. M., Pasumalai, *d*	'94	'94

a Constantinople, Turkey, Bible House.
b Macedonia, European Turkey.
bb Bulgaria.
c Natal, South Africa.
d Madura District, Southern India.
e India.
f Care of Rev. H. Melville Tenney, Y. M. C. A. Building, San Francisco, Cal.
g Melsetter District, Rhodesia, Africa.
h A. B. C. F. M., Benguella, Angola, Africa, via Lisbon.
p Peking, China.
t Tientsin, China.
tc Tientsin, China, care of Jas. H. McCann.

N. B.—As postal directions, the places named are often inadequate, and subject to change. Correspondents of missionaries are advised to send their letters, enclosed, to Frank H. Wiggin, Congregational House, Boston.

THE NATIONAL AND STATE ORGANIZATIONS OF THE CHURCHES.

THE NATIONAL COUNCIL OF THE CONGREGATIONAL CHURCHES OF THE UNITED STATES. — Organized Nov. 17, 1871.

Stated Meetings, — Every third year from 1871. Special meetings to be called upon the request of any five State organizations of churches. The twelfth triennial session will be held at Des Moines, Iowa, October, 1904.

OFFICERS FOR THE SESSION OF 1901. — Rev. Amory H. Bradford, Montclair, N. J., *moderator;* Mr. William H. Strong, Detroit, Mich., and Rev. Stephen L. B. Penrose, Walla Walla, Wash., *assistant moderators;* Rev. Asher Anderson, Boston, Mass., *secretary;* Rev. W. B. Hubbard, Sherburne, Minn., and Rev. Eugene C. Webster, Boston, Mass., *assistant secretaries;* Rev. Joel S. Ives, Hartford, Conn., *registrar;* Rev. George A. Hood, Boston, Mass., Rev. Herman Hopkins, Poughkeepsie, N. Y., and Rev. J. Brainerd Thrall, Pepperell, Mass., *assistant registrars.*

COMMITTEES.

Provisional Committee. — Charles A. Hull, of New York; Rev. Amory H. Bradford, of New Jersey; Rev. Francis J. Van Horn, of Massachusetts; William H. Wanamaker, of Pennsylvania; Rev. Michael Burnham, of Missouri; E. H. Pitkin, of Illinois; Rev. Cyrus Richardson, of New Hampshire; Prof. Edward C. Moore, of Massachusetts; Rev. Asher Anderson,* of Massachusetts; Rev. Joel S. Ives,* of Connecticut; Rev. Samuel B. Forbes,* of Connecticut.

Trustees. — H. Clark Ford, of Ohio; Rev. Elijah Horr,† of Massachusetts; Rev. Thomas B. McLeod, of New York; Rev. George R. Merrill, of Minnesota; Robert Patton, of Illinois; Rev. Charles H. Richards, of New York; Rev. Henry A. Stimson, of New York; William H. Strong, of Michigan; Dr. Lucien C. Warner, of New York; Edward Whitin, of Massachusetts; Guilford Dudley, of New York; Rev. Joseph H. Selden, of Connecticut; also the moderator, secretary, and treasurer.

Publishing Committee. — Thomas Todd and Rev. George A. Hood, of Massachusetts, and *ex officiis*, the registrar, secretary, and treasurer.

Congregational Exhibit, World's Fair, St. Louis, 1903. — Rev. Cornelius H. Patton, of Missouri; Rev. Morton Dexter, of Massachusetts; Rev. Charles M. Sheldon, of Kansas; or Dr. Lucien C. Warner, of New York; Rev. William A. Waterman, of Illinois.

Enrichment of worship. — Rev. George R. Merrill, of Minnesota; Rev. Nehemiah Boynton,‡ of Michigan; Rev. Joseph H. Chandler, of Wisconsin: Prof. Waldo S. Pratt, of Connecticut; Rev. William B. Chamberlain,§ of Illinois.

Ter-centenary, Gainsborough. — Rev. George R. W. Scott,‖ of Massachusetts.

Manual. — Prof. Williston Walker, of Connecticut; Rev. Nehemiah Boynton, of Michigan; Rev. Frank L. Goodspeed, of Massachusetts.

Comity, federation and unity. — Rev. William Hayes Ward, of New York; R. E. Jenkins, of Illinois; Rev. Elias B. Sanford, of New York; Rev. William H. Warren, of Michigan; Rev. Arthur L. Gillett, of Connecticut; Rev. Michael Burnham, of Missouri; Dr. Lucien C. Warner,¶ of New York.

---

* *Ex-Officiis.* † Deceased, Feb. 14, 1904. ‡ *Vice* Prof. J. W. Platner, resigned.
§ Deceased, March 8, 1903. ‖ Deceased, Sept. 13, 1902. ¶ *Vice* Rev. L. H. Cobb, resigned.

Labor. — Rev. Frank W. Merrick, of Massachusetts; Rev. Washington Gladden, of Ohio; Rev. William J. Tucker, of New Hampshire; Rev. David N. Beach, of Massachusetts; Rev. William A. Knight, of Massachusetts.

Deaconess Association of Chicago. — Rev. Edward F. Williams, of Illinois; Henry M. Moore, of Massachusetts; Rev. George E. Hall, of New Hampshire.

Expenses of delegates. — Rev. Charles E. Jefferson, of New York; Joseph W. Rice, of Rhode Island; Rev. Henry Hopkins, of Massachusetts; Rev. E. Lyman Hood, of New York; Rev. John W. Bradshaw, of Ohio.

Better Sunday-school instruction. — Rev. Frank K. Sanders, of Connecticut; Rev. James A. Blaisdell, of Michigan; Henry A. King, of Massachusetts; Rev. Glenn A. Taylor, of Iowa; Samuel T. Dutton, of New York; Rev. Rockwell H. Potter, of Connecticut; George F. West, of Maine.

Church property. — Rev. Irving W. Metcalf, of Ohio; Rev. Henry A. Stimson, of New York; H. Clark Ford, of Ohio.

Polygamy. — Rev. Amory H. Bradford, of New Jersey; Rev. Asher Anderson, of Massachusetts.

STATE ORGANIZATIONS.

ALABAMA, CONGREGATIONAL ASSOCIATION OF. — Organized, 1876.

Officers: Mr. W. W. Hadnott, Birmingham, moderator; Rev. E. E. Scott, Shelby, recording secretary; Prof. E. C. Silsby, Talladega, statistical secretary; Rev. J. R. Sims, Gadsden, treasurer.

Session of 1905: Selma, Friday, March 24.

ALABAMA, GENERAL CONGREGATIONAL CONVENTION OF. —

Officers: Rev. Turner Wright, Ashland, moderator; Rev. Almon T. Clarke, Fort Payne, statistical secretary.

Session of 1904: So. Calera, Wednesday, Nov. 9–11.

ARIZONA, CONGREGATIONAL ASSOCIATION. — Organized April 11, 1865.

Officers: Rev. H. B. Long, Prescott, moderator, statistical secretary, and treasurer.

Session of 1904: Tempe, Nov.

CALIFORNIA, GENERAL ASSOCIATION OF. — Organized October, 1857.

Officers: Rev. George C. Adams, D. D., San Francisco, moderator; Rev. Henry E. Jewett, Berkeley, registrar, statistical secretary, and treasurer.

Session of 1904: Third Church, San Francisco, Tuesday, Oct. 4.

CALIFORNIA, SOUTHERN, GENERAL CONGREGATIONAL ASSOCIATION OF. — Organized May 3, 1887.

Officers: Rev. Edward F. Goff, Riverside, moderator; Rev. J. H. Mallows, Los Angeles, statistical secretary; Rev. Franklin J. Culver, Pasadena, Treasurer.

Session of 1904: Pomona, Monday, Oct. 10.

COLORADO, THE CONGREGATIONAL ASSOCIATION OF. — Organized March 10, 1868.

Officers: Rev. Robert W. Gammon, Pueblo, moderator; Rev. Manly D. Ormes, Colorado Springs, secretary and treasurer.

Session of 1904: Denver, Tuesday, Oct. 18–20.

CONNECTICUT, GENERAL ASSOCIATION OF. — Organized May 18, 1709.

Officers: Rev. Everett E. Lewis, Haddam, moderator; Rev. Joel S. Ives, Hartford, registrar and treasurer.

Session of 1904: Hartford, Tuesday, June 14.

CONNECTICUT, GENERAL CONFERENCE OF CONGREGATIONAL CHURCHES OF. — Organized Nov. 12, 1867.

Officers: Epaphroditus Peck, Bristol, moderator; Rev. Joel S. Ives, Hartford, registrar and statistical secretary; Ward W. Jacobs, Hartford, treasurer.

Session of 1904: New London, Tuesday, Nov. 15–17.

FLORIDA, GENERAL CONGREGATIONAL ASSOCIATION OF. — Organized Dec. 6, 1883.

Officers: Prof. E. L. Richardson, Avon Park, moderator; Rev. Elmer W. Butler, Ormond, registrar and treasurer; Rev. Mason Noble, Lake Helen, scribe.

Session of 1904: Daytona, Tuesday, April 26–28.

GEORGIA, UNITED CONGREGATIONAL CONFERENCE OF. — Branch of General Congregational Association of Florida and the S. E. — Organized Feb. 29, 1888.

Officers: Rev. G. N. Smith, Baxley, moderator; Rev. William F. Brewer, Atlanta, registrar, treasurer, and statistical secretary.

Session of 1904: Meansville, Thursday, Nov. 3-6.

GEORGIA, GENERAL CONGREGATIONAL CONVENTION OF. — Organized Dec. 3, 1890.

Officers: Rev. J. R. McLean, Macon, moderator; Rev. C. S. Haynes, Athens, registrar; Rev. D. J. Flynn, Augusta, treasurer.

Session of 1904: Augusta, Thursday, Nov. 17-20.

HAWAIIAN EVANGELICAL ASSOCIATION. — Organized .

Officers: Rev. E. M. Hanuna, Hana, Maui, moderator; Rev. Doremus Scudder, Honolulu, statistical secretary; Theodore Richards, Honolulu, treasurer.

Session of 1904:

IDAHO, GENERAL ASSOCIATION OF THE CONGREGATIONAL CHURCHES AND MINISTERS OF. — Organized Jan. 25, 1894.

Officers: Rev. Reuben B. Wright, Boise, moderator, registrar and treasurer.

Session of 1904: Pocatello, Thursday, Oct. 4.

ILLINOIS, GENERAL CONGREGATIONAL ASSOCIATION OF. — Organized June 21, 1844.

Officers: Maj. E. D. Redington, Evanston, moderator; Rev. John B. Fairbank, Jacksonville, registrar, treasurer, and statistical secretary.

Session of 1904: Princeton, Monday, May 16.

INDIANA, GENERAL ASSOCIATION OF THE CONGREGATIONAL CHURCHES AND MINISTERS OF. — Organized March 13, 1898.

Officers: Rev. J. Webster Bailey, Fort Wayne, moderator; Herbert L. Whitehead, Indianapolis, secretary and treasurer.

Session of 1904: Kokomo, Tuesday, May 10-12.

IOWA, GENERAL ASSOCIATION OF. — Organized Nov. 6, 1840.

Officers: Elliott S. Miller, Des Moines, moderator; Rev. John O. Stevenson, Waterloo, registrar and treasurer.

Session of 1904: Manchester, Tuesday, May 17-20.

KANSAS, GENERAL ASSOCIATION OF. — Organized August, 1855.

Officers: Edwin Tucker, Eureka, moderator; Rev. W. C. Wheeler, Wellington, registrar and statistical secretary; Rev. Frank G. Ward, Emporia, treasurer.

Session of 1904: Lawrence, Wednesday, June 15-20.

KENTUCKY, GENERAL ASSOCIATION OF. — Organized Jan. 5, 1898.

Officers: Rev. A. E. Thomson, Berea, moderator; Rev. James K. Higginbotham, Corbin, statistical secretary and treasurer.

Session of 1904: Williamsburg, Tuesday, Sept. 20-22.

LOUISIANA CONGREGATIONAL ASSOCIATION. — Organized Jan. 26, 1870.

Officers: Rev. Richard V. Sims, New Iberia, moderator; Rev. S. J. Wood, Lake Charles, assistant moderator; Rev. Alfred Lawless, Jr., New Orleans, secretary; E. H. Phillips, New Orleans, treasurer.

Session of 1905: Abbeville, Thursday, April 6-9.

MAINE, GENERAL CONFERENCE OF. — Organized Jan. 10, 1826.

Officers: Prin. Geo. C. Purington, Farmington, moderator; Rev. Edgar M. Cousins, Thomaston, statistical secretary; Dea. Ozman Adams, Portland, treasurer.

Session of 1904: Gorham, Tuesday, Sept. 20-22.

MASSACHUSETTS, GENERAL ASSOCIATION OF THE CONGREGATIONAL CHURCHES OF. — Organized, June 29, 1803, as a ministerial body, including also Conferences of Churches, June 16, 1868, by union of the ASSOCIATION and GENERAL CONFERENCE (which was organized Sept. 12, 1860).

Officers: Rev. William E. Wolcott, Lawrence, moderator; Seba A. Holton, Falmouth, vice-moderator; Rev. Eugene C. Webster, Jamaica Plain, secretary; Rev. Francis J. Marsh, Boston, registrar; Rev. Almon J. Dyer, Sharon, assistant registrar; Henry P. Emerson, Lynn, treasurer.

Session of 1904: Calvinistic Church, Fitchburg, Tuesday, May 17-19.

MICHIGAN CONGREGATIONAL ASSOCIATION. — Organized Oct. 11, 1842.

Officers: Rev. Demas Cocklin, Traverse City, moderator; Rev. John P. Sanderson, Lansing, registrar and treasurer.

Session of 1904: Pontiac, Tuesday, May 17–19.

MINNESOTA, GENERAL CONGREGATIONAL ASSOCIATION OF. — Organized Oct. 23, 1856.

Officers: Hon. A. A. Miller, Crookston, moderator; Rev. Samuel J. Rogers, Minneapolis, secretary and treasurer.

Session of 1904: Pilgrim Church, Duluth, Tuesday, Oct. 4.

MISSISSIPPI, CONGREGATIONAL ASSOCIATION OF. — Organized March 31, 1883.

Officers: moderator; Rev. Marion S. Jones, Meridian, secretary and treasurer.

Session of 1904: November

MISSOURI, CONGREGATIONAL ASSOCIATION OF. — Organized Oct. 27, 1865.

Officers: Rev. Charles L. Kloss, Philadelphia, Pa., moderator; Rev. James P. Field, Springfield, secretary and treasurer.

Session of 1904: Vinita, I. T., Tuesday, May 3–5.

MONTANA, ASSOCIATION OF CONGREGATIONAL CHURCHES OF. — Organized June 17, 1884.

Officers: Rev. Joseph P. MacCarthy, Santa Rosa, Cal., moderator; Rev. Wm. H. Watson, Red Lodge, registrar and treasurer.

Session of 1904: Columbus, Tuesday, Sept. 13.

NEBRASKA, THE GENERAL ASSOCIATION OF CONGREGATIONAL CHURCHES OF. — Organized Aug. 8, 1857.

Officers: Rev. S. I. Hanford, Weeping Water, moderator; Prin. F. C. Taylor, Weeping Water, stated clerk and treasurer.

Session of 1904: Lincoln, Friday, Oct. 21–24.

NEW HAMPSHIRE, GENERAL ASSOCIATION OF CONGREGATIONAL CHURCHES OF. — Organized June 8, 1809.

Officers: Rev. Lucius H. Thayer, Portsmouth, moderator; Rev. C. Fremont Roper, Winchester, secretary; Rev. Samuel L. Gerould, Hollis, statistical secretary and treasurer.

Session of 1904: Berlin, Tuesday, May 24–26.

NEW JERSEY, CONGREGATIONAL ASSOCIATION OF. — Organized June 2, 1869.

Officers: Rev. F. W. Baldwin, D. D., East Orange, N. J., moderator; Rev. Charles L. Goodrich, Plainfield, secretary; James H. Noyes, Orange, treasurer.

Session of 1905: April 18.

NEW MEXICO CONGREGATIONAL ASSOCIATION. — Organized 1884.

Officers: Rev. Josiah H. Heald, Albuquerque, moderator; Mrs. L. A. Collings, Cubero, statistical secretary and treasurer.

Session of 1905: Albuquerque, Friday, April 14.

NEW YORK, GENERAL ASSOCIATION OF. — Organized May 21, 1834.

Officers: Rev. Robert J. Kent, Brooklyn, moderator; Rev. James Deane, Northfield, secretary; Rev. Lewin F. Buell, So. Norwalk, Conn., treasurer.

Session of 1904: Plymouth Church, Syracuse, Tuesday, May 17–19.

NORTH CAROLINA, GENERAL ASSOCIATION OF CONGREGATIONAL CHURCHES OF. — Organized May 26, 1879.

Officers: Rev. George H. Wilson, Dudley, moderator; Rev. Ward D. Newkirk, Mooresville, secretary and treasurer.

Session of 1904: Fayetteville, Wednesday, Sept. 21.

NORTH DAKOTA, GENERAL CONGREGATIONAL ASSOCIATION OF. — Organized 1883.

Officers: Rev. Charles A. Mack, Hawley, Minn., moderator; Rev. Charles H. Phillips, Jamestown, corresponding and statistical secretary and treasurer.

Session of 1904: Plymouth Church, Fargo, Tuesday, Sept. 27–29.

OHIO, CONGREGATIONAL ASSOCIATION OF. — Organized June 24, 1852.

Officers: Rev. Caspar W. Hiatt, Cleveland, moderator; Rev. John G. Fraser, Cleveland, registrar, statistical secretary, and treasurer.

Session of 1904: First Church, Ashtabula, Tuesday, May 17–19.

OKLAHOMA, GENERAL ASSOCIATION OF. — Organized Oct. 21, 1890.

Officers: Wm. H. Campbell, Anadarko, moderator; Rev. Charles F. Sheldon, Carrier, registrar and treasurer.

Session of 1904: El Reno, Thursday, April 28–May 1.

OREGON, CONGREGATIONAL ASSOCIATION OF. — Organized July 13, 1848.

Officers: Rev. John J. Staub, Portland, moderator; Rev. Daniel Staver, Forest Grove, registrar and treasurer.

Session of 1904: First Church, Portland, Tuesday, Sept. 27.

PENNSYLVANIA CONGREGATIONAL ASSOCIATION. — Organized Oct. 14, 1886.

Officers: Rev. Rees S. Jones, Scranton, moderator; Rev. Charles A. Jones, Philaphia, registrar, statistical secretary, and treasurer.

Session of 1904: First Church, Pittsburg, Tuesday, May 17–19.

RHODE ISLAND CONGREGATIONAL CONFERENCE. — Organized May 3, 1809.

Officers: Rev. J. J. Woolley, Pawtucket, moderator; Rev. E. Tallmadge Root, Providence, stated secretary; Arthur W. Claflin, Providence, treasurer.

Session of 1904: First Church, Pawtucket, Tuesday, May 31, June 1.

SOUTH CAROLINA, THE CONGREGATIONAL ASSOCIATION OF. — Organized 1899.

Officers: Rev. S. L. Jones, Winnsboro, moderator; Rev. H. S. Boulware, Greenville, recording secretary; Rev. Geo. V. Clark, Charlotte, N. C., statistical secretary.

Session of 1904: Wednesday, Oct. 12–16.

SOUTH DAKOTA, THE CONGREGATIONAL ASSOCIATION OF. — Organized 1871.

Officers: Rev. H. W. Jamison, Beresford, moderator; Rev. George E. Green, Fort Pierre, secretary and treasurer.

Session of 1904: Watertown, Tuesday, May 17–19.

TENNESSEE, ASSOCIATION OF CONGREGATIONAL CHURCHES OF. — Organized Oct. 25, 1871.

Officers: moderator; Rev. Joseph E. Smith, Chattanooga, statistical secretary and treasurer.

Session of 1905:

TEXAS. — No State Organization.

1. CONGREGATIONAL ASSOCIATION OF SOUTHWEST TEXAS. — Organized Dec. 4, 1871.

2. NORTH TEXAS ASSOCIATION. — *Officers:* Rev. George W. Ray, Fort Worth, moderator; Rev. Jas. S. Murphy, Port Arthur, secretary and treasurer.

Session of 1904: Central Church, Dallas, Tuesday, Oct. 11–13.

UTAH, CONGREGATIONAL ASSOCIATION OF. — Organized Dec. 28, 1882.

Officers: Rev. E. I. Goshen, Salt Lake City, moderator; Rev. Peter A. Simpkin, Salt Lake City, statistical secretary and treasurer.

Session of 1904: Salt Lake City, Thursday, Oct. 13, 14.

VERMONT, CONGREGATIONAL CONVENTION OF. — Organized Aug. 27, 1795. Incorporated June 18, 1873.

Officers: Frederick W. Baldwin, Barton, president; Rev. Evan Thomas, Essex Junction, secretary; John M. Comstock, Chelsea, statistical secretary; David M. Camp, Newport, treasurer.

Session of 1904: North Church, St. Johnsbury, Tuesday, June 14–16.

WASHINGTON, GENERAL CONGREGATIONAL ASSOCIATION OF. — Organized June 27, 1889.

Officers: Rev. Thomas W. Watters, Spokane, moderator; Rev. H. P. James, No. Yakima, registrar and treasurer.

Session of 1904: First Church, Tacoma, Tuesday, Oct. 4–6.

WISCONSIN, THE GENERAL CONGREGATIONAL CONVENTION OF. — Organized October, 1840.

Officers: Rev. R. H. Halsey, Oshkosh, moderator; Rev. Henry A. Miner, Madison, registrar; Rev. Clement C. Campbell, Madison, treasurer.

Session of 1904: Eau Claire, Tuesday, Oct. 4.

WYOMING, CONGREGATIONAL ASSOCIATION OF. — Organized 1892.

Officers: Rev. Frank E. Knopf, Cheyenne, moderator; Rev. Charles H. Nellor, Green River, secretary and treasurer.

Session of 1904: Wheatland, Tuesday, Oct. 4.

ANNUAL MEETINGS, IN ORDER OF DATE.

	1904.	
Oklahoma,	El Reno,	Thursday, April 28, May 1.
Missouri,	Vinita, I. T.	Tuesday, May 3-5.
Indiana,	Kokomo,	Tuesday, May 10-12.
Illinois,	Princeton,	Monday, May 16.
Massachusetts,	Fitchburg,	Tuesday, May 17-19.
Michigan,	Pontiac,	Tuesday, May 17-19.
New York,	Syracuse,	Tuesday, May 17-19.
Ohio,	Ashtabula,	Tuesday, May 17-19.
Pennsylvania,	Pittsburg,	Tuesday, May 17-19.
South Dakota,	Watertown,	Tuesday, May 17-19.
Iowa,	Manchester,	Tuesday, May 17-20.
New Hampshire,	Berlin,	Tuesday, May 24-26.
Rhode Island,	Pawtucket,	Tuesday, May 31, June 1.
Connecticut Association,	Hartford,	Thursday, June 14.
Vermont,	St. Johnsbury,	Tuesday, June 14-16.
Kansas,	Lawrence,	Wednesday, June 15-20.
Montana,	Columbus,	Tuesday, September 13.
Kentucky,	Williamsburg,	Tuesday, September 20-22.
Maine,	Gorham,	Tuesday, September 20-22.
North Carolina,	Fayetteville,	Wednesday, September 21.
Oregon,	Portland,	Tuesday, September 27.
North Dakota,	Fargo,	Tuesday, September 27-29.
California, Northern,	San Francisco,	Tuesday, October 4.
Idaho,	Pocatello,	Tuesday, October 4.
Minnesota,	Duluth,	Tuesday, October 4.
Wisconsin,	Eau Claire,	Tuesday, October 4.
Wyoming,	Wheatland,	Tuesday, October 4.
Washington,	Tacoma,	Tuesday, October 4-6.
California, Southern,	Pomona,	Monday, October 10.
Texas,	Dallas,	Tuesday, October 11-13.
South Carolina,	——	Wednesday, October 12-16.
Utah,	Salt Lake City,	Thursday, October 13, 14.
Colorado,	Denver,	Tuesday, October 18-20.
Nebraska,	Lincoln,	Friday, October 21-24.
Georgia Conference,	Meansville,	Thursday, November 3-6.
Alabama Convention,	So. Calera,	Wednesday, November 9-11
Connecticut Conference,	New London,	Tuesday, November 15-17.
Georgia Convention,	Augusta,	Thursday, November 17-20.
Mississippi,	——	—— November
Arizona,	Tempe,	—— November
	1905.	
Alabama Association,	Selma,	Friday, March 24.
Louisiana,	Abbeville,	Thursday, April 6-9.
New Mexico,	Albuquerque,	Friday, April 14.
New Jersey,	——	Tuesday, April 18.
Florida,	——	Tuesday, April 25.
Tennessee,	——	—— April.

ANNUAL MEETINGS OF THE NATIONAL SOCIETIES, 1904-05.

AMERICAN BOARD OF COMMISSIONERS FOR FOREIGN MISSIONS. — Grinnell, Io., Tuesday, October 11-13.

CONGREGATIONAL EDUCATION SOCIETY. — Congregational House, Boston, Mass., second Wednesday in June.

AMERICAN CONGREGATIONAL ASSOCIATION. — Congregational House, Boston, Mass., last Monday in May, at 12 o'clock M.

CONGREGATIONAL CHURCH BUILDING SOCIETY. — Fourth Avenue and 22d Street, New York City, second Thursday in January, 1905.

CONGREGATIONAL HOME MISSIONARY SOCIETY. — Des Moines, Io., October 13-20.

AMERICAN MISSIONARY ASSOCIATION. — Des Moines, Io., October 13-20.

CONGREGATIONAL SUNDAY SCHOOL AND PUBLISHING SOCIETY. — Congregational House, Boston, Mass., third Monday in April.

WOMAN'S BOARD OF MISSIONS. — Annual meeting in Providence, R. I., Wednesday, November 2.

WOMAN'S BOARD OF MISSIONS OF THE INTERIOR. — In Galesburg, Ill., Tuesday, October 25-27.

WOMAN'S BOARD OF MISSIONS OF THE PACIFIC. — In San Francisco, Cal., first Wednesday in September.

WOMAN'S HOME MISSIONARY ASSOCIATION. — In Boston, Mass., last Wednesday in October.

NATIONAL COUNCIL. — Des Moines, Io., Thursday, October 13-20.

SUMMARY I. — Churches and Ministers.

States, Etc.	Supplied.						Ministers.						Sunday Schools.			Y. P. S. C. E.	
							In Pastoral Work.										
	Pastors by C.	Pastors Otherwise.	Licentiates.	Supplied.	Vacant.	Total.	Pastors by C.	Pastors Otherwise.	Supplying Churches.	Total.	Without Charge.	Total.	Members.	Average Attendance.	Families.	Societies.	Members.
Alabama	0	95	3	1	15	114	0	53	0	53	29	82	3,768	2,358	2,130	19	843
Alaska	0	1	0	0	2	3	0	1	0	1	3	4	237	115	554	3	92
Arizona	0	6	0	0	0	6	0	6	0	6	1	7	513	330	438	5	164
Arkansas	0	3	0	0	0	3	0	3	0	3	0	3	334	207	159	3	139
California, Northern	10	100	2	2	14	128	8	75	0	83	65	148	11,951	7,803	11,313	83	3,217
California, Southern	6	64	0	3	8	81	6	55	2	63	38	101	8,801	5,409	6,431	46	1,966
Colorado	8	46	16	2	19	91	8	38	2	48	43	91	10,281	6,757	7,195	48	2,432
Connecticut	109	173	15	8	24	329	114	175	0	289	129	418	54,016	27,466	43,809	266	13,265
Cuba	0	6	0	0	0	6	0	6	0	6	0	6	624	240	130	2	97
District of Columbia	3	2	0	0	1	6	3	2	0	5	28	33	1,957	842	1,479	5	519
Florida	7	36	1	6	14	64	6	22	1	29	25	54	2,248	1,467	1,627	16	568
Georgia	3	79	8	0	6	96	4	46	1	51	42	93	3,962	2,414	3,169	20	1,318
Hawaii	34	20	5	5	2	66	34	20	6	60	4	64	2,815	1,421	722	13	665
Idaho	0	17	1	1	3	22	0	15	0	15	8	23	2,033	1,218	2,042	14	646
Illinois	21	247	18	15	62	363	21	235	2	258	191	449	54,014	34,974	36,460	261	12,102
Indiana	3	38	0	0	23	64	3	26	0	29	14	43	5,395	3,493	3,407	24	1,027
Indian Territory	0	0	0	0	3	3	0	0	0	0	0	0	112	48	30	1	22
Iowa	16	223	2	9	70	320	17	208	15	240	90	330	34,709	22,155	22,501	215	9,579
Kansas	1	100	6	4	58	169	1	97	1	99	54	153	14,214	8,671	8,094	101	3,939
Kentucky	1	13	3	0	5	22	1	8	1	10	6	16	1,364	632	556	6	278
Louisiana	4	17	0	0	18	39	4	11	0	15	4	19	1,674	952	1,010	12	474
Maine	37	137	5	14	64	257	37	112	3	152	49	201	21,760	12,538	20,031	144	6,668
Maryland	0	4	0	0	2	6	0	4	0	4	0	4	912	488	639	4	231
Massachusetts	262	271	4	19	54	610	267	265	7	539	476	1,015	118,420	68,088	98,730	527	32,238
Michigan	8	227	25	7	77	344	8	175	0	183	92	275	34,023	21,681	25,801	184	8,799
Minnesota	25	128	3	16	48	220	22	119	6	147	61	208	21,994	13,610	13,640	125	5,320
Mississippi	1	4	0	0	0	5	1	4	0	5	2	7	659	380	88	3	238
Missouri	6	45	4	6	15	76	6	43	14	63	38	101	11,011	6,975	6,088	53	2,347

Montana	1	11	1	0	3	16	1	10	0	11	6	17	1,279	757	1,069	8	321
Nebraska	5	144	2	6	46	203	5	114	0	119	37	156	16,719	10,510	9,253	113	4,507
Nevada	0	1	0	0	0	1	0	1	0	1	1	2	106	77	40	1	75
New Hampshire	41	82	7	16	42	188	45	76	16	137	38	175	18,476	10,027	17,578	127	5,535
New Jersey	19	14	0	0	6	39	19	14	0	33	17	50	6,553	3,476	4,018	22	1,578
New Mexico	0	1	1	0	3	5	0	1	0	1	3	4	485	125	103	1	23
New York	51	172	0	0	77	300	51	170	9	230	110	340	52,602	32,983	30,031	190	9,598
North Carolina	2	39	9	0	6	56	2	20	0	22	4	26	2,828	1,719	979	33	1,132
North Dakota	5	91	14	6	13	129	4	48	9	61	19	80	5,694	3,544	3,339	37	1,211
Ohio	24	166	19	0	44	253	24	155	0	179	108	287	35,430	21,972	26,660	185	8,301
Oklahoma	1	52	5	4	21	83	1	38	0	39	15	54	4,399	2,705	2,143	30	765
Oregon	1	40	3	2	14	60	1	26	1	28	12	40	4,953	3,162	2,805	34	1,292
Pennsylvania	10	64	2	0	37	113	10	59	0	69	47	116	13,631	8,597	5,715	60	3,061
Porto Rico	0	2	0	0	0	2	0	1	1	2	0	2	84	72	.....	.....	.....
Rhode Island	19	17	1	0	5	42	20	17	2	39	10	49	8,882	5,068	6,858	34	1,747
South Carolina	0	3	1	0	7	11	0	3	0	3	0	3	1,147	530	249	4	148
South Dakota	18	98	6	13	16	151	9	70	0	79	17	96	9,089	5,590	6,491	56	1,774
Tennessee	1	29	2	0	15	47	1	17	0	18	6	24	2,490	578	1,087	13	568
Texas	3	18	2	0	7	30	3	19	2	24	4	28	2,168	1,481	844	13	456
Utah	0	5	1	0	3	9	0	5	0	5	2	7	1,432	913	705	4	206
Vermont	32	116	6	14	42	210	33	103	3	139	62	201	18,771	10,341	17,395	163	6,262
Virginia	0	2	0	0	0	2	0	2	0	2	0	2	99	58	70	2	67
Washington	7	97	8	8	22	142	7	71	11	89	30	119	13,365	8,349	8,334	71	2,737
West Virginia	0	1	0	1	0	2	0	1	0	1	0	1	200	129	100	2	45
Wisconsin	24	196	14	0	44	278	19	143	0	162	65	227	25,419	15,628	18,361	139	5,889
Wyoming	0	12	1	0	2	15	0	9	0	9	8	17	1,190	743	1,276	7	235
TOTALS	829	3,575	226	188	1,082	5,900	826	3,017	115	3,958	2,113	6,071	671,292	401,866	483,776	3,552	166,726

SUMMARY II.—Church Membership in 1903, with connected Statistics.

States, etc.	Members.				Additions.			Dismission.				Baptisms.	
	Males.	Females.	Total.	Absent.	Conf.	Letter.	Total.	Death.	Let.	Disc.	Total.	Adult.	Infant.
Alabama	2,068	2,965	5,033	656	339	257	596	54	116	304	474	174	91
Alaska	58	27	85	31	0	5	5	1	2	0	3	0	4
Arizona	117	235	352	80	15	43	58	2	29	2	33	8	13
Arkansas	115	205	320	38	34	15	49	6	8	3	17	17	6
California, Northern	3,830	7,800	11,630	1,736	575	729	1,304	146	418	460	1,024	200	358
California, Southern	2,863	5,384	8,247	1,172	487	831	1,318	91	489	116	696	153	111
Colorado	2,858	5,331	8,189	1,812	686	564	1,250	65	436	335	836	215	166
Connecticut	22,069	42,446	64,515	9,364	2,074	1,280	3,354	1,089	1,185	429	2,703	687	1,184
Cuba	186	293	479	42	129	9	138	3	15	4	22	52	22
District of Columbia	1,004	1,758	2,762	183	103	84	187	24	41	9	74	41	48
Florida	959	1,474	2,433	454	249	71	320	34	89	37	160	94	103
Georgia	2,080	2,914	4,994	579	555	219	774	59	63	85	207	399	58
Hawaii	1,833	1,460	3,293	411	.....	.....	.....	.....	.....	.....	.....	.....	.....
Idaho	359	667	1,026	158	90	110	200	7	38	61	106	44	40
Illinois	16,829	32,998	49,827	6,660	2,603	1,791	4,394	536	2,019	1,402	3,957	904	1,145
Indiana	1,714	3,254	4,968	683	275	127	402	48	172	179	399	72	78
Indian Territory	8	20	28	4	3	6	9	1	1	0	2	3	2
Iowa	12,551	23,813	36,364	5,215	1,505	1,494	2,999	370	1,648	1,012	3,030	670	553
Kansas	4,804	8,960	13,764	1,977	986	593	1,579	145	592	405	1,142	581	137
Kentucky	338	549	887	147	75	29	104	15	28	20	63	24	22
Louisiana	670	1,120	1,790	348	154	75	229	16	26	27	69	60	102
Maine	5,875	15,204	21,079	4,242	545	378	923	394	338	263	995	386	176
Maryland	260	478	738	72	25	18	43	6	8	3	17	0	63
Massachusetts	36,112	79,461	115,573	20,530	3,500	2,811	6,311	1,858	2,534	928	5,320	1,439	1,877
Michigan	10,285	22,072	32,357	4,863	1,230	1,024	2,254	402	1,029	1,014	2,445	543	666
Minnesota	6,216	12,181	18,397	3,136	883	796	1,679	171	742	375	1,288	337	350
Mississippi	143	140	283	89	56	15	71	5	7	3	15	24	4
Missouri	3,743	6,676	10,419	1,208	490	389	879	109	432	291	832	177	168
Montana	261	606	867	157	104	60	164	9	47	77	133	56	38
Nebraska	5,606	9,606	15,212	1,925	1,052	728	1,780	129	857	443	1,429	413	465
Nevada	25	76	101	0	6	4	10	1	1	0	2	0	0
New Hampshire	5,775	13,754	19,529	4,112	340	311	651	394	325	266	985	227	200

New Jersey	2,648	4,908	7,556	947	255	321	576	57	206	103	366	53	177
New Mexico	100	202	302	64	12	24	36	2	12	1	15	7	7
New York	17,056	34,797	51,853	5,607	2,031	1,560	3,591	671	1,300	766	2,737	709	887
North Carolina	1,006	1,585	2,591	269	192	53	245	36	39	31	106	89	63
North Dakota	1,435	2,337	3,772	509	359	329	688	32	169	239	440	118	244
Ohio	14,208	26,972	41,180	5,288	1,932	1,322	3,254	516	1,176	493	2,185	788	625
Oklahoma	973	1,605	2,578	374	357	256	613	33	127	164	324	141	43
Oregon	1,401	2,656	4,057	800	280	275	555	46	159	186	391	48	53
Pennsylvania	4,478	7,643	12,121	600	721	452	1,173	168	284	424	876	118	543
Porto Rico	94	101	195	0	52	0	52	2	2	14	18	0	6
Rhode Island	3,121	6,704	9,825	1,246	261	165	426	107	220	66	393	95	180
South Carolina	231	363	594	40	29	8	37	16	0	2	18	4	20
South Dakota	2,668	4,525	7,193	991	395	329	724	65	432	272	769	171	305
Tennessee	756	1,197	1,953	343	126	45	171	19	62	25	106	43	20
Texas	888	1,324	2,212	281	267	127	394	21	84	79	184	92	60
Utah	290	722	1,012	127	110	59	169	11	46	5	62	31	33
Vermont	7,142	14,671	21,813	5,087	660	427	1,087	436	467	145	1,048	438	335
Virginia	54	86	140	28	8	9	17	1	3	0	4	2	0
Washington	2,809	5,285	8,094	1,098	692	662	1,354	60	340	196	596	236	317
West Virginia	91	168	259	46	9	4	13	2	0	0	2	2	0
Wisconsin	7,657	17,163	24,820	4,418	1,431	771	2,202	295	775	478	1,548	567	784
Wyoming	230	509	739	108	56	54	110	5	41	18	64	14	48
TOTALS	220,950	439,450	660,400	100,335	29,403	22,118	51,521	8,791	19,679	12,260	40,730	11,766	13,000

SUMMARY III. — Contributions, 1903.

States, etc.	Benevolent Contributions.											Home Exp.	
	Chs.	Foreign.	Education.	Church Building.	Home Missions.	A. M. A.	Sunday Schools.	Min. Aid.	Other.	Total.	Legacies.	Chs.	Total.
Alabama	76	$86	$66	$42	$217	$486	$51	$7	$240	$1,195	$122	77	$8,558
Alaska	1	0	0	0	13	0	7	0	0	20	0	1	860
Arizona	5	143	0	56	79	0	18	0	95	391	0	6	8,230
Arkansas	3	13	6	7	28	13	12	16	52	147	0	3	1,475
California, Northern	112	7,557	5,379	4,542	15,151	2,129	1,080	194	32,410	68,442	500	89	136,026
California, Southern	66	5,490	4,591	979	7,344	1,209	558	270	3,881	24,322	250	67	141,781
Colorado	74	3,411	198	1,381	3,988	366	411	98	3,184	13,037	0	77	121,062
Connecticut	322	93,547	22,202	8,884	64,603	22,768	8,255	6,168	110,864	337,291	465,553	325	807,295
Cuba	2	0	250	0	25	0	0	0	60	335	0	2	309
District of Columbia	5	2,195	457	238	1,890	481	202	10	1,430	6,903	0	5	30,261
Florida	37	462	102	134	623	82	99	33	482	2,017	500	40	25,751
Georgia	74	123	188	299	346	1,569	111	58	1,315	4,009	565	80	15,024
Hawaii	...	.....	.....	.....	.....	.....	.....	.....	.....	.....	.....	...	.....
Idaho	15	161	59	116	312	46	96	12	221	1,023	0	18	15,287
Illinois	324	35,812	13,722	5,645	56,813	6,603	4,849	1,751	44,151	169,346	24,042	330	675,857
Indiana	42	1,148	111	358	2,051	141	163	152	1,259	5,383	9,224	49	76,019
Indian Territory	1	30	5	1	14	6	7	0	9	72	0	1	390
Iowa	278	16,122	5,191	2,959	15,881	4,667	2,196	673	12,164	59,853	3,757	304	390,094
Kansas	137	3,346	3,805	570	7,482	595	653	95	4,973	21,519	350	139	121,818
Kentucky	7	35	1	19	4	45	28	2	41	175	0	16	3,855
Louisiana	20	323	26	91	309	212	99	17	485	1,562	0	22	12,026
Maine	209	10,000	1,076	1,779	9,934	3,664	688	742	17,620	45,503	25,671	213	263,623
Maryland	6	335	11	12	244	22	35	15	638	1,312	300	6	13,785
Massachusetts	593	162,460	25,072	15,954	143,684	37,815	11,815	6,193	208,592	611,585	160,966	588	1,640,111
Michigan	323	15,073	10,650	6,273	21,334	3,567	3,422	1,735	12,028	74,082	52,879	319	341,933
Minnesota	189	12,422	5,321	3,129	15,018	2,511	1,622	570	9,157	49,750	61,302	175	246,074
Mississippi	5	15	52	2	12	112	10	3	52	258	0	5	426
Missouri	73	5,736	2,808	7,075	7,929	1,084	789	171	5,267	30,859	0	68	140,792
Montana	15	181	14	60	268	35	147	7	131	843	0	15	23,217
Nebraska	183	4,282	5,796	1,160	4,863	713	1,258	713	3,042	21,827	2,235	186	160,287
Nevada	1	0	0	8	0	0	0	0	0	8	0	0	0
New Hampshire	166	10,022	1,108	2,219	8,366	3,874	1,874	669	22,029	50,161	43,527	171	248,136

New Jersey	34	7,773	827	939	10,882	3,532	550	773	16,895	42,171	9,940	36	127,314
New Mexico	2	15	9	10	16	0	8	0	5	63	0	2	2,638
New York	240	24,889	1,676	7,089	20,634	8,590	2,176	1,537	76,322	142,913	3,048	247	603,931
North Carolina	42	141	24	40	43	75	88	0	165	576	0	50	5,201
North Dakota	108	996	6,399	538	1,740	460	450	44	922	11,549	0	102	59,607
Ohio	220	17,111	2,675	4,821	17,674	5,849	2,723	902	30,912	82,667	25,247	231	405,415
Oklahoma	64	513	1,051	347	524	45	176	1	230	2,887	6	61	19,939
Oregon	50	636	75	298	1,038	250	307	61	1,765	4,430	0	57	39,649
Pennsylvania	71	2,850	173	1,224	1,398	661	454	340	1,880	8,980	0	76	111,255
Porto Rico	0	0	0	0	0	0	0	0	0	0	0	1	62
Rhode Island	41	10,811	859	1,199	9,860	1,688	592	319	27,447	52,775	4,416	42	134,155
South Carolina	4	1	0	1	10	24	6	2	64	108	0	4	841
South Dakota	130	2,277	5,764	659	1,947	533	534	206	2,340	14,260	0	140	89,927
Tennessee	19	309	10	79	160	214	38	11	569	1,390	0	29	11,738
Texas	19	779	27	313	270	43	62	51	2,535	4,080	60	24	27,431
Utah	7	107	3	54	147	32	24	0	276	643	0	8	15,627
Vermont	206	13,344	1,574	2,065	10,725	5,523	1,868	1,160	9,148	45,407	22,577	202	225,788
Virginia	2	104	8	7	108	7	3	3	3	243	0	2	1,675
Washington	127	1,744	1,604	1,885	3,768	426	1,027	109	8,996	19,649	250	124	112,686
West Virginia	1	61	4	5	17	4	11	0	0	102	0	1	1,765
Wisconsin	224	11,273	5,081	2,081	12,876	2,398	2,406	846	12,743	49,704	2,163	219	276,243
Wyoming	15	259	13	89	305	55	121	55	243	1,140	0	15	11,317
TOTALS	4990	$486,523	$136,213	$87,735	$482,967	$125,224	$54,179	$26,794	$689,332	$2,088,967	$937,450	5070	$7,954,566

SUMMARY IV. — Changes during the Year.

States, etc.	Churches.				Ministers.									Sabbath Schools.		Benevolent Contributions.		Home Expenditures.	
			Members.		Pastors.					Died.									
	New.	Dropped.	Gain.	Loss.	Ordained.	Installed or recognized.	Died.	Dismissed.	Ordained, not Installed.	Pastors installed.	Pastors.	Without Charge.	Total.	Gain.	Loss.	Gain.	Loss.	Gain.	Loss.
Alabama	12	8	.....	43	0	0	0	0	3	0	0	2	2	.....	42	$185	.....	$143	.....
Alaska	0	0	.....	12	0	0	0	0	0	0	0	0	0	.....	6	.....	.....	.....	.....
Arizona	0	0	35	....	0	0	0	0	0	0	0	0	0	.....	23	65	.....	1,336	.....
Arkansas	0	0	36	....	0	0	0	0	1	0	0	0	0	67	.....	45	.....	298	.....
California, N'rn,	3	4	280	.. }	2	1	1	1	3	0	1	6	7	{ 904	.....	24,769	.....	.....	$5,615
California, So'n,	5	3	748	.. }										{ 274	.....	.....	$6,380	56,208	.....
Colorado	4	1	548	....	0	0	0	0	1	0	0	2	2	696	.....	455	.....	.....	2,323
Connecticut	4	1	485	....	3	7	4	9	7	1	3	5	9	.....	1,713	.....	57,746	.....	18,718
Cuba	1	0	43	....	0	0	0	0	0	0	0	0	0	218	.....	300	.....	.....	1,896
Dist. Columbia,	0	0	117	....	0	0	0	0	0	0	0	0	0	85	.....	1,155	.....	13	.....
Florida	2	8	.....	18	0	2	0	0	1	0	0	1	1	68	.....	.....	13	17,949	.....
Georgia	10	1	377	....	0	0	0	0	2	0	0	1	1	464	.....	.....	2,025	3,598	.....
Hawaii	....	....	.....	....	0	0	0	0	0	0	0	0	0	.....	.....	.....	.....	.....	.....
Idaho	3	1	66	....	0	0	0	0	1	0	0	0	0	20	.....	388	.....	.....	2,198
Illinois	4	7	.....	307	2	5	0	2	9	0	0	2	2	653	.....	33,096	.....	.....	17,142
Indiana	1	0	53	....	1	0	1	0	4	0	1	0	1	166	.....	368	.....	2,583	.....
Indian Terr'y	0	0	7	....	0	0	0	0	0	0	0	0	0	59	.....	61	.....	328	.....
Iowa	5	0	.....	251	3	1	1	0	9	0	1	5	6	.....	186	1,373	.....	.....	26,102
Kansas	2	5	388	....	0	0	0	0	7	0	0	2	2	.....	97	6,940	.....	17,108	.....
Kentucky	0	0	35	....	0	0	0	0	0	0	0	0	0	196	.....	.....	135	.....	1,419
Louisiana	0	0	213	....	0	0	0	0	1	0	0	1	1	41	.....	476	.....	777	.....
Maine	3	2	.....	148	0	6	1	8	4	1	0	4	5	527	.....	.....	5,157	.....	39,300
Maryland	0	0	.....	18	0	0	0	0	0	0	0	0	0	.....	219	.....	1,446	1,396	.....
Massachusetts	7	2	1,533	....	8	22	6	28	6	4	2	13	19	.....	932	.....	10,350	.....	5,620
Michigan	4	5	.....	507	0	2	1	1	5	0	1	6	7	.....	841	.....	2,783	.....	965
Minnesota	3	4	.....	307	2	1	2	1	8	0	2	0	2	.....	858	7,867	.....	.....	30,381

Mississippi	1	1	55	....	0	0	0	0	0	0	0	1	1	106	.....	64	.....	63	.....
Missouri	1	0	76	....	1	3	1	2	1	0	1	0	1	207	.....	12	.....	14,868	.....
Montana	0	0	31	....	0	1	0	0	0	0	0	1	1	8	.....	.....	310	9,059	.....
Nebraska	4	6	267	....	2	1	0	0	6	0	0	2	2	439	.....	2,348	.....	10,257	.....
Nevada	0	0	10	....	0	0	0	0	0	0	0	0	0	.....	14	.....	70	.....	1,500
N. Hampshire	0	1	.....	342	0	5	2	4	2	2	0	1	3	.....	122	.....	23,196	18,036	.....
New Jersey	1	0	69	....	2	2	0	4	0	0	0	2	2	666	.....	2,685	.....	.....	8,964
New Mexico	0	0	17	....	0	0	0	0	0	0	0	0	0	202	.....	.....	43	.....	350
New York	6	3	562	....	2	5	2	2	6	0	2	3	5	5,400	.....	.....	21,408	.....	52,790
North Carolina,	4	1	139	....	0	0	0	0	0	0	0	1	1	142	.....	303	.....	1,145	.....
North Dakota	16	4	218	....	1	0	0	0	3	0	0	0	0	408	.....	874	.....	17,104	.....
Ohio	1	1	1,161	....	1	1	0	0	2	0	0	1	1	174	.....	.....	5,336	36,007	.....
Oklahoma	14	5	57	....	0	0	0	0	0	0	0	0	0	648	.....	1,693	.....	.....	1,281
Oregon	4	0	298	....	0	1	0	0	1	0	0	0	0	856	.....	920	.....	10,756	.....
Pennsylvania	5	0	.....	98	0	0	1	1	4	0	1	5	6	.....	656	.....	952	.....	3,037
Porto Rico	1	0	164	....	....	....	....	....	....	....	....	....	....	34	.....	.....	.....	29	.....
Rhode Island	0	0	33	....	0	2	0	0	3	0	0	0	0	242	.....	12,337	.....	7,707	.....
South Carolina	0	0	1	....	0	0	1	0	0	0	1	0	1	108	.....	.....	74	.....	2,612
South Dakota	4	3	.....	117	1	0	0	1	2	0	0	0	0	.....	846	1,117	.....	2,385	.....
Tennessee	2	0	14	....	0	0	0	0	0	0	0	0	0	.....	482	425	.....	2,165	.....
Texas	2	0	318	....	0	1	0	0	1	0	0	1	1	163	.....	1,134	.....	13,232	.....
Utah	1	0	46	....	0	0	0	0	0	0	0	0	0	.....	17	.....	745	1,219	.....
Vermont	0	0	38	....	3	6	0	4	6	0	0	2	2	.....	193	.....	1,017	8,142	.....
Virginia	0	0	12	....	0	0	0	0	0	0	0	0	0	54	.....	37	.....	957	.....
Washington	11	3	725	....	0	1	0	0	0	0	0	0	0	1,589	.....	.....	595	15,653	.....
West Virginia.	0	0	11	....	0	0	0	0	0	0	0	0	0	.....	.....	.....	69	.....	733
Wisconsin	12	1	452	....	3	0	1	0	6	1	0	1	2	1,005	.....	.....	264	4,033	.....
Wyoming	0	0	42	....	0	0	0	0	0	0	0	0	0	29	.....	71	.....	42	.....
TOTALS	163	81	9,780	2168	40	76	25	68	115	9	16	71	96	16,918	7,247	$101,563	$140,114	$274,596	$222,946
NET	82	....	7,612	....	....	....	....	....	....	....	....	....	....	9,671	.....	.....	$38,551	$51,650	.....

SUMMARY V.—Statistical Summaries of the Congregational Churches in the United States, for the Years 1857–1903.

Year.	CHURCHES. With Ministers. Pastors by council.	Pastors otherwise inducted.*	Supplies.†	Total.	Vacant. Sup. by Lic., etc.	Not Supplied.	Total.	Condition not reported.	Total Churches.	MINISTERS. In Pastoral Work. Pastors by council.	Pastors otherwise.	Supplies.†	Total.	Not in Pastoral work.	Position not reported.	Total Ministers.	In Foreign Lands.
1857	947	592	229	1,768	.....	.....	503	44	2,315	953	562	216	1,731	592	27	2,350	.....
1858	894	690	253	1,837	.....	.....	472	60	2,369	907	617	222	1.746	625	38	2,409	.....
1859	861	594	548	2,003	.....	.....	390	178	2,571	878	523	457	1,858	596	90	2,544	.....
1860	898	694	454	2,046	.....	.....	537	0	2,583	899	618	375	1,892	649	93	2,634	.....
1861	923	1,044	130	2,097	.....	.....	458	0	2,555	931	812	208	1,951	628	99	2,678	.....
1862	890	894	318	2,102	.....	.....	478	0	2,580	904	804	201	1,909	663	116	2,688	.....
1863	835	725	597	2,157	.....	.....	495	0	2,652	838	602	418	1.858	632	203	2,693	.....
1864	878	1,026	198	2,102	.....	.....	565	0	2,667	876	875	145	1,896	653	149	2,798	.....
1865	837	789	433	2,059	80	525	605	59	2,723	792	784	310	1,886	875	41	2,802	.....
1866	852	1,032	221	2,105	66	559	625	50	2,780	862	912	171	1,945	859	19	2,823	86
1867	869	1,227	56	2,152	65	592	657	10	2,819	872	1,081	45	1,998	881	0	2,879	94
1868	890	1,362	46	2,298	115	538	653	0	2,951	892	1,191	36	2,119	850	0	2,969	103
1869	903	1,365	58	2,326	112	605	717	0	3,043	900	1 184	49	2,133	935	0	3,068	101
1870	903	1,438	0	2,341	129	651	780	0	3,121	901	1,269	0	2,170	828	0	3,098	99
1871	930	1,505	0	2,435	153	614	767	0	3,202	931	1,287	0	2,218	906	0	3,124	105
1872	925	1,562	0	2,487	134	642	776	0	3,263	925	1,327	0	2,252	949	0	3,201	100
1873	893	1,608	0	2,501	169	655	824	0	3,325	898	1,396	0	2,294	944	0	3.238	115
1874	934	1,615	0	2,549	184	670	854	0	3,403	936	1,375	0	2,311	967	0	3,278	123
1875	917	1,630	0	2,547	217	673	890	0	3,437	912	1.394	0	2,306	994	0	3,300	126
1876	930	1,783	0	2,713	164	632	796	0	3,509	912	1,462	0	2,374	959	0	3,333	125
1877	898	1,795	0	2.693	203	668	871	0	3,564	889	1.474	0	2,363	1,043	0	3,406	122
1878	910	1,806	0	2,716	242	662	904	0	3,620	896	1,464	0	2,360	1,136	0	3,496	117
1879	898	1,893	0	2,791	200	683	883	0	3,674	885	1,561	0	2,446	1,139	0	3,585	130
1880	881	1,919	0	2,800	189	756	945	0	3,745	872	1,540	0	2,412	1,165	0	3,577	136
1881	877	2.010	0	2,887	157	811	968	0	3,855	856	1,617	0	2.473	1.263	0	3,736	143
1882	927	1,986	0	2,913	149	874	1,023	0	3,936	918	1,607	0	2,525	1,198	0	3,723	143
1883	936	2,150	0	3,086	138	786	924	0	4,010	921	1,738	0	2,659	1,137	0	3,796	141

1884	927	2,153	0	3,080	198	814	1,012	0	4,092	932	1,831	0	2,763	1 126	0	3,889	138
1885	959	2,184	0	3,143	165	862	1,027	0	4,170	954	1,910	0	2,864	1.179	0	4,043	152
1886	967	2,218	0	3,185	230	862	1,092	0	4,277	974	1,878	0	2,852	1,238	0	4,090	163
1887	886	1,980	354	3,220	211	973	1,184	0	4,404	884	1,729	249	2,862	1,422	0	4,284	172
1888	859	2,149	311	3,319	267	983	1,250	0	4,569	859	1,878	249	2,986	1,422	0	4,408	172
1889	834	2,296	230	3,360	296	1,033	1,329	0	4,689	839	2,039	187	3,065	1,575	0	4,640	175
1890	884	2,364	220	3,468	363	986	1,349	0	4,817	881	2,021	160	3,062	1,557	0	4,619	183
1891	844	2,458	306	3,608	372	1,005	1,377	0	4,985	850	2,141	211	3,202	1,717	0	4,919	175
1892	873	2,653	197	3,723	422	995	1,417	0	5,140	867	2,276	136	3,279	1,724	0	5,003	166
1893	872	2,877	153	3,902	387	947	1,334	0	5.236	867	2,375	117	3,359	1,779	0	5,138	173
1894	908	3,000	159	4,067	346	929	1,275	0	5,342	892	2,475	113	3,480	1,807	0	5,287	167
1895	921	3,075	190	4,186	379	917	1,296	0	5,482	901	2,562	125	3,588	1.759	0	5,347	172
1896	934	3,168	148	4,250	371	925	1,296	0	5,546	923	2,657	110	3,690	1,715	0	5,405	163
1897	917	3,215	151	4,283	379	952	1,331	0	5,614	914	2,672	103	3,689	1,884	0	5,475	162
1898	917	3,177	148	4,242	356	1,022	1.378	0	5,620	904	2,673	107	3,684	1,955	0	5,639	162
1899	870	3,229	129	4,228	365	1,011	1.376	0	5,604	860	2,710	85	3,655	1,959	0	5,614	162
1900	875	3,353	92	4,320	328	1,002	1,330	0	5,650	865	2,879	65	3,809	1,759	0	5,568	154

	Churches.						Ministers.						
Year.	Pastors by Council.	Pastors otherwise.	Licentiates.	Supplies.	Vacant.	Total.	Pastors by Council.	Pastors otherwise.	Supplying Churches.	Total.	Without charge.	Total.	In Foreign Lands.
1901,	876	3,433	207	192	1,045	5,753	850	2,983	70	3,903	1,814	5,717	160
1902,	819	3,574	205	222	1,001	5,821	805	3,019	144	3,968	2,047	6,015	163
1903,	829	3,575	226	188	1,082	5,900	826	3,017	115	3,958	2,113	6,071	176

* Those under this head were reported prior to 1887 as "acting pastors."

† The standing of those here reported, 1857–69, was not specified.

SUMMARY V. — Continued.

Year.	Church Members.				Additions the Year preceding.			Removals the Year preceding.			
	Males.	Females.	Total.	Absent.	Confession.	Letter.	Total.	Deaths.	Dismissed.	Revision.	Total.
1857	.....	.....	224,732	.....	6,913	6,592	13,505	3,119	6,076	465	9,651
1858	.....	.....	235,369	.....	12,812	7,950	21,582	3,303	6,859	440	10,602
1859	73,736	142,625	250,452	27,691	25,202	9,569	34,954	3,535	8,067	654	12,343
1860	79,893	156,871	253,765	29,048	7,486	7,335	14,821	3,611	6,965	649	11,225
1861	81,196	158,237	255,034	32,180	5,522	6,629	12,151	3,708	8,280	559	10,539
1862	80,738	161,490	257,191	33,266	6,196	6,433	12,629	3,908	5,376	616	9,900
1863	83,551	164,037	260,284	30,854	7,765	6,243	14,378	4,244	5,457	755	10,456
1864	86,571	171,145	262,649	34,068	9,032	6,777	15,809	4,900	5,739	622	11,261
1865	84,715	171,608	263,296	34,244	11,030	7,393	18,442	4,729	6,578	644	11,961
1866	85,781	174,333	267,453	32,981	11,249	8,593	19,994	4,380	8,366	614	13,360
1867	91,309	184,436	278,708	34,059	19,127	11,065	30,210	4,238	9,491	709	14,438
1868	97,090	193,636	291,042	34,915	16,432	11,814	28,246	4,310	10,479	860	15,648
1869	98,165	196,865	300,362	35,364	15,167	12,078	27,373	4,386	10,761	642	15,801
1870	101,901	200,927	306,518	36,590	13,501	11,636	25,137	4,440	10,090	626	15,180
1871	103,470	204,062	312,054	39,147	13,271	10,969	23,343	4,701	9,799	784	15,284
1872	105,804	207,614	318,916	41,787	13,945	10,746	25,394	4,785	10,252	729	15,766
1873	106,991	208,575	323,679	42,660	13,216	11,312	24,620	5,294	10,003	836	16,138
1874	108,194	211,918	330,391	44,352	15,279	11,961	27,330	5,120	10,450	863	16,433
1875	110,761	217,454	338,313	44,871	17,306	12,198	29,645	5,168	10,727	895	16,805
1876	116,240	227,419	350,658	45,033	20,844	12,400	33,294	5,503	10,468	1,076	17,047
1877	121,733	236,343	365,595	46,239	24,138	10,973	35,111	5,209	9,367	1,167	15,743
1878	125,102	234,531	375,654	48,615	20,498	11,237	31,735	5,096	10,442	1,357	16,895
1879	128,224	249,349	382,540	40,747	16,689	10,817	27,506	5,424	9,965	1,822	17,211
1880	128,421	249,908	384,332	52,942	12,230	10,519	22,749	5,563	9,831	2,115	17,509
1881	128,060	251,822	385,685	54,122	11,311	11,235	22,546	5,664	9,454	2,060	17,178
1882	126,271	252,227	387,619	51,800	13,539	12,356	25,895	6,201	10,034	2,097	18,332
1883	133,347	257,781	396,209	57,004	14,800	13,448	28,377	6,270	11,368	1,724	19,362
1884	133,504	266,522	401,549	56,899	17,923	13,809	32,055	6,148	11,919	2,187	20,285
1885	138,801	275,457	418,564	59,541	21,729	15,184	37,135	6,592	12,291	2,759	21,753
1886	147,229	280,365	436,379	60,820	27,166	15,951	43,185	6,481	13,300	2,482	22,270
1887	151,915	300,715	457,584	65,860	41,156	26,185	67,530	11,201	23,068	4,375	38,644
1888	159,500	316,108	475,608	66,462	25,994	19,042	45,036	7,206	16,548	3,663	27,417
1889	165,248	326,737	491,985	69,540	29,286	20,573	49,859	7,212	18,261	7,467	32,940

1890.....	170,536	336,296	506,832	69,601	27,592	20,190	47,782	7,477	18,043	6,126	31,646
1891.....	175,934	349,163	525,097	70,305	30,614	21,472	52,086	8,049	18,877	7,110	34,036
1892	181,810	360,915	542,725	73,032	31,582	22,994	54,576	8,423	18,822	8,072	35,317
1893.....	188,187	373,444	561,631	75,377	34,444	23,117	57,561	8,263	19,173	9,287	36,723
1894.....	195,846	387,693	583,539	76,800	38,853	24,093	62,946	7,940	19,482	9,625	37,047
1895.....	203,485	399,072	602,557	77,961	35,327	22,605	57,932	8,225	19,360	10,165	37,750
1896.....	207,808	407,387	615,195	80,485	32,147	22,493	54,640	8,108	19,572	12,814	40,494
1897.....	211,504	414,360	625,864	82,909	31,090	21,121	52,211	8,281	18,355	11,181	37,817
1898.....	212,193	416,041	628,234	83,148	25,189	19,303	44,492	7,912	17,128	12,142	37,182
1899.....	212,038	417,836	629,874	86,378	24,514	19,671	44,185	8,902	17,807	12,138	39,849
1900.....	212,020	421,329	633,349	89,002	27,101	21,501	48,602	8,916	18,843	12,762	40,521
1901.....	216,307	429,687	645,994	91,112	28,398	21,481	49,879	9,066	18,677	12,493	40,236
1902.....	218,647	434,202	652,849	94,775	29,195	22,432	51,627	8,504	19,594	13,456	41,554
1903.....	220,950	439,450	660,400	100,335	29,403	22,118	51,521	8,791	19,679	12,260	40,730

SUMMARY V. — Concluded.

Year.	Baptisms.		In Sabbath Schools.	Families.		Benevolent Contributions.		For Home Expenditures.	
	Adult.	Infant.		Churches reporting.	Number.	Churches reporting.	Amount reported.	Churches reporting.	Amount reported.
1857	.....	.....	195,572	.....	.....	.....	*Unknown.*	.....	*Unknown.*
1858	.....	.....	207,815	.....	.....	.....	"	.....	"
1859	10,529	5,061	228,984	.....	.....	.....	"	.....	"
1860	3,050	4,812	242,823	.....	.....	.....	"	.....	"
1861	2,151	4,544	246,178	.....	.....	.....	"	.....	"
1862	2,464	4,135	250,860	.....	.....	.....	"	.....	"
1863	3,326	4,122	257,934	.....	.....	.....	"	.....	"
1864	4,022	4,131	277,398	.....	.....	.....	$410,045	.....	"
1865	4,974	4,133	272,684	.....	.....	.....	563,077	.....	"
1866	5,221	4,077	286,275	.....	.....	2,217	1,024,720	.....	"
1867	8,720	5,012	313,871	.....	.....	1,945	920,938	.....	"
1868	7,869	4,944	339,205	.....	.....	2,180	928,507	.....	"
1869	7,094	5,022	356,502	.....	.....	2,351	986,015	.....	"
1870	6,335	5,134	361,465	.....	.....	2,341	954,555	.....	"
1871	5,797	5,262	368,937	.....	.....	2,487	1,150,814	848	$1,155,970
1872	6,373	4,703	371,100	.....	.....	2,426	1,305,873	854	1,257,803
1873	5,871	4,570	372,554	.....	.....	2,396	1,213,816	1,093	1,978,365
1874	6,899	4,999	385,338	.....	.....	2,403	1,188,137	1,276	2,433,251
1875	8,743	5,184	401,838	.....	.....	2,418	1,241,014	1,020	1,388,446
1876	10,466	5,388	412,035	.....	.....	2,635	1,184,356	1,548	2,584,166
1877	12,318	5,332	420,523	1,901	145,012	2,736	1,117,808	1,503	2,276,164
1878	10,686	5,556	435,741	2,161	165,842	2,760	951,890	1,696	2,313,796
1879	8,370	5,374	437,505	2,407	181,292	2,817	1,098,691	1,890	2,595,228
1880	5,893	4,989	444,628	2,464	187,617	2,896	1,032,272	2,613	3,466,489
1881	5,560	4,309	450,650	2,687	195,748	2,964	1,227,108	1,908	2,810,333
1882	5,999	5,322	454,578	2,695	196,716	2,994	1,383,685	2,256	2,934,027
1883	6,374	5,366	467,137	2,391	230,860	3,077	2,638,619	2,616	3,943,227
1884	8,290	5,801	478,357	3,097	196,106	3,008	1,523,924	2,990	3,883,105
1885	9,509	7,139	508,471	3,279	235,717	3,281	1,700,235	3,167	4,567,727
1886	13,075	7,364	521,987	3,237	245,068	3,485	1,677,219	2,938	3,909,225
1887	20,123	11,966	551,691	3,643	268,775	3,511	2,095,485	3,174	5,078,980
1888	12,039	8,328	580,672	3,904	303,932	3,814	2,205,563	3,497	4,978,889
1889	13,786	8,889	597,351	3,997	325,149	3,871	2,398,037	3,943	6,046,962

1890.....	12,555	9,882	613,719	4,247	341,043	4,042	2,270,161	4,094	6,091,221
1891.....	14,705	9,787	625,975	4,716	373,995	4,180	2,448,875	4,153	6,791,607
1892.....	14,040	10,357	644,782	4,380	364,350	4,351	2,651,892	4,304	7,146,092
1893	15,247	11,475	646,994	4,611	385,602	4,465	2,402,679	4,419	7,005,338
1894.....	17,705	12,560	677,935	4,698	405,821	4,549	2,190,111	4,579	7,035,307
1895..	15,943	12,047	682,580		413,167	4,510	2,187,050	4,715	6,707,613
1896.....	14,881	11,655	687,575	4,825	417,485	4,837	2,129,456	4,758	6,871,128
1897.....	13,035	12,664	685,704	4,821	417,459	4,881	2,445,324	4,851	6,643,798
1898.....	11,202	11,494	682,613	4,501	419,434	4,854	1,892,919	4,458	6,725,911
1899	10,390	11,824	682,907	4,815	400,249	4,883	2,110,413	4,854	7,023,124
1900	11,518	11,837	671,743	5,088	440,538	4,954	2,201,161	4,988	7,497,930
1901.....	11,740	12,335	658,405	5,250	449,555	4,940	2,233,722	5,032	7,580,665
1902.....	11,909	12,466	660,905	5,315	467,557	4,955	2,130,379	5,050	7,921,023
1903.....	11,766	13,000	671,292	5,375	483,776	4,990	$2,088,967	5,070	$7,954,566

SUMMARY VI. — Annual Changes, as published 1859–1904, for the Years 1858–1903.

Collected.	Churches.				Net Gain (or Loss) of Church Members.	Ministers.									In Sabbath Schools.		Benevolent Contributions.	
						Pastors.					Died.							
	New.	Dropped.	Net Gain.	Net Loss.		Ordained.	Installed or Recog.	Died.	Dismissed.	Ordained without Installat'n.	Pastors by Council.	Pastors otherwise.	Without Charge.	Total.	Net Gain.	Net Loss.	Net Increase.	Net Decrease.
1858	.....	.....	54	.....	10,637	.....	.....	.....	.....	.....	.....	.....	.....	.....	12,288	.....	.....	.....
1859	.....	.....	202	.....	15,083	.....	.....	.....	.....	.....	.....	.....	.....	.....	21,169	.....	.....	.....
1860	.....	.....	12	.....	3,313	.....	.....	.....	.....	.....	.....	.....	.....	.....	13,839	.....	.....	.....
1861	.....	.....	.....	28	1,269	.....	.....	.....	.....	.....	.....	.....	.....	.....	3,355	.....	.....	.....
1862	.....	.....	25	.....	2,157	.....	.....	.....	.....	.....	.....	.....	.....	.....	4,682	.....	.....	.....
1863	.....	.....	72	.....	3,093	.....	.....	.....	.....	.....	.....	.....	.....	.....	7,074	.....	.....	.....
1864	.....	.....	16	.....	2,365	.....	.....	.....	.....	.....	.....	.....	.....	.....	19,464	.....	.....	.....
1865	.....	.....	55	.....	647	.....	.....	.....	.....	.....	.....	.....	.....	.....	.....	4,714	.....	.....
1866	111	54	57	.....	4,157	47	99	14	104	51	14	.....	.....	49	13,591	.....	.....	.....
1867	121	82	39	.....	11,255	42	116	8	135	38	8	.....	.....	53	27,596	.....	.....	$103,782
1868	201	69	132	.....	12,334	41	95	2	122	32	2	.....	.....	34	25,334	.....	$7,568	.....
1869	144	52	92	.....	9,320	68	131	8	155	54	8	.....	.....	49	17,297	.....	57,508	.....
1870	124	46	78	.....	6,156	47	104	10	130	40	10	.....	.....	57	4,963	.....	.....	31,459
1871	141	60	81	.....	5,536	50	121	6	125	48	6	.....	.....	45	7,472	.....	196,258	.....
1872	128	67	61	.....	6,862	43	119	11	121	52	11	.....	.....	56	2,163	.....	155,059	.....
1873	144	82	62	.....	4,763	56	111	20	130	60	10	13	38	61	1,454	.....	.....	92,057
1874	130	52	78	.....	6,712	46	102	21	93	50	13	8	42	63	12,784	.....	.....	25,678
1875	108	73	35	.....	7,922	55	88	23	108	63	12	11	46	69	16,500	.....	52,876	.....
1876	123	52	71	.....	12,345	44	94	21	128	73	10	11	43	64	10,197	.....	.....	56,657
1877	118	63	55	.....	14,937	39	72	23	115	57	11	12	31	54	8,488	.....	.....	66,548
1878	110	54	56	.....	10,059	56	97	19	99	59	9	10	35	54	15,218	.....	.....	165,917
1879	106	52	54	.....	6,886	57	82	16	95	50	9	7	58	74	1,764	.....	146,810	.....
1880	123	52	71	.....	1,792	75	88	22	73	65	11	21	49	81	7,123	.....	.....	66,419
1881	167	57	110	.....	1,353	35	78	21	72	73	10	11	64	85	6,022	.....	194,835	.....
1882	139	58	81	.....	1,934	36	101	20	80	80	8	12	40	60	3,928	.....	156,577	.....
1883	182	102	80	.....	8,627	61	94	31	111	67	10	21	47	78	12,559	.....	1,254,933	.....
1884	177	95	82	.....	5,340	48	97	19	117	57	4	15	58	77	11,220	.....	.....	1,114,695
1885	158	80	78	.....	17,015	60	109	21	115	58	11	10	57	78	30,213	.....	176,310	.....

1886	197	90	107	.....	17,815	51	91	27	96	79	13	14	61	88	13,512	.....	.....	23,025
1887	246	119	127	.....	21,205	47	93	22	100	103	9	13	69	91	29,704	.....	418,275	.....
1888	254	89	165	.....	18,024	66	100	24	88	101	8	16	68	92	28,981	.....	110,078	.....
1889	241	121	120	.....	16,377	68	99	21	114	101	10	11	72	93	16,679	.....	192,474	.....
1890	224	96	128	.....	14,847	78	106	28	95	117	9	19	66	94	16,459	.....	.....	127,376
1891	242	74	168	.....	18,265	93	102	20	87	110	7	13	66	86	12,341	.....	178,714	.....
1892	246	91	155	.....	17,628	68	101	15	75	121	1	14	76	91	18,807	.....	203,017	.....
1893	189	93	96	.....	18,906	77	110	22	86	119	6	16	73	95	2,212	.....	.....	249,213
1894	216	110	106	....	21,908	76	106	24	68	158	8	16	71	95	30,941	.....	.....	212,568
1895	219	79	140	.....	19,018	73	82	19	67	124	8	11	66	85	4,645	.....	.....	3,081
1896	175	111	64	.....	12,638	71	89	29	80	112	6	23	93	122	4,995	.....	.....	57,594
1897	146	78	68	.....	10,669	82	81	22	68	111	5	17	64	86	.....	1,871	315,868	.....
1898	110	104	6	.....	2,370	35	78	16	74	132	8	8	79	95	.....	3,091	.....	552,405
1899	106	122	.....	16	1,640	32	89	23	84	105	13	10	74	97	294	.....	217,494	.....
1900	114	68	46	.....	5,118	23	86	39	68	125	9	30	55	94	.....	10,032	77,263	.....
1901	146	103	43	.....	10,356	1	105	39	61	135	4	34	58	96	.....	13,934	55,616	.....
1902	149	87	62	.....	6,825	26	72	25	62	111	3	22	61	86	1,507	.....	.....	98,205
1903	163	81	82	.....	7,612	40	76	25	68	115	9	16	71	96	9,671	.....	.....	$38,551

Students of this table should remember that 1887 was a transition year. The reports from different States covered various periods from one to two years, to bring them down to the common date, Jan. 1, as ordered by the Council. For all New England, except Maine, two years are included, and the average for the whole country is 20 months. Hence the totals reported need to be reduced by two fifths for just comparison with other years. This would make the gain of members, 12,723; in Sunday schools, 17,822, and infant baptisms, 7,176.

GAINS AND LOSSES BY GROUPS.

The following comparisons between the figures of 1902 and 1903 will explain themselves. Attention is called to the groupings of States, after a natural method of division. Figures in brackets indicate the number of States.

Groups.	Churches		Members.		Sunday Schools.		Young People's Societies.		Contributions.		Expenditures.	
	Gain.	Loss.	Gain.	Loss.	Gain.	Loss.	Gain.	Loss.	Gain.	Loss.	Gain.	Loss.
New England. [6.]												
Connecticut	3	.....	485	.....	.....	1,713	.....	898	.....	$57,746	.....	$18,718
Maine	1	.....	.....	148	527	.....	140	.....	.....	5,157	.....	39,300
Massachusetts	5	.....	1,533	.....	.....	932	687	.....	.....	10,350	.....	5,620
New Hampshire	.....	1	.....	342	.....	122	.....	428	.....	23,196	$18,036	.....
Rhode Island	.....	.....	33	.....	242	.....	.....	336	$12,337	.....	7,707	.....
Vermont	.....	.....	38	.....	.....	193	145	.....	.....	1,017	8,142	.....
Totals	9	1	2,089	490	769	2,960	972	1,262	$12,337	$97,466	$33,885	$63,638
Net	8	.....	1,599	.....	.....	2,191	.....	290	.....	$85,129	.....	$29,753
Atlantic. [12.]												
Cuba	1	.....	43	.....	218	.....	15	.....	$300	.....	.....	$1,896
District of Columbia	.....	.....	117	.....	85	.....	.....	170	1,155	.....	$13	.....
Florida	.....	6	.....	18	68	.....	.....	317	.....	$13	17,949	.....
Georgia	9	.....	377	.....	464	.....	454	.....	.....	2,025	3,598	.....
Maryland	.....	.....	.....	18	.....	219	.....	33	.....	1,446	1,396	.....
New Jersey	1	.....	69	.....	666	.....	139	.....	2,685	.....	.....	8 964
New York	3	.....	562	.....	5,400	.....	203	.....	.....	21,408	.....	52,790
North Carolina	3	.....	139	.....	142	.....	64	.....	303	.....	1,145	.....
Pennsylvania	5	.....	.....	98	.....	656	.....	77	.....	952	.....	3,037
Porto Rico	1	.....	164	.....	34	.....	.....	.....	.....	.....	29	.....
South Carolina	.....	.....	1	.....	108	.....	8	.....	.....	74	.....	2,612
Virginia	.....	.....	12	.....	54	.....	25	.....	37	.....	957	.....
Totals	23	6	1,484	134	7,239	875	908	597	$4,480	$25,918	$25,087	$69,299
Net	17	.....	1,350	.....	6,364	.....	311	.....	.....	$21,438	.....	$44,212

Mississippi, East. [10.]												
Alabama	4			43		42	103		$185		$143	
Illinois		3		307	653			455	33,096			$17,142
Indiana	1		53		166			10	368		2,583	
Kentucky			35		196		26			$135		1,419
Michigan		1		507		841		1,131		2,783		965
Mississippi			55		106		27		64		63	
Ohio			1,161		174		149			5,336	36,007	
Tennessee	2		14			482		19	425		2,165	
West Virginia			11				89			69		733
Wisconsin	11		452		1,005			59		264	4,033	
Totals	18	4	1,781	857	2,300	1,365	394	1,664	$34,138	$8,587	$44,994	$20,259
Net	14		924		935			1,270	$25,551		$24,735	
Mississippi, West. [16.]												
Arkansas			36		67		21		$45		$298	
Colorado	3		548		696		153		455			$2,323
Iowa	5			251		186		222	1,373			26,102
Indian Territory			7		59		22		61		328	
Kansas		3	388			97	17		6,940		17,108	
Louisiana			213		41		7		476		777	
Minnesota		1		307		858		1,170	7,867			30,381
Missouri	1		76		207			213	12		14,868	
Montana			31		8					$310	9,059	
Nebraska		2	267		439			33	2,348		10,257	
New Mexico			17		202			75		43		350
North Dakota	12		218		408		85		874		17,104	
Oklahoma	9		57		648			171	1,693			1,281
South Dakota	1			117		846		324	1,117		2,385	
Texas	2		318		163		30		1,134		13,232	
Wyoming			42		29			108	71		42	
Totals	33	6	2,218	675	2,967	1,987	335	2,316	$24,466	$353	$85,458	$60,437
Net	27		1,543		980			1,981	$24,113		$25,021	

GAINS AND LOSSES BY GROUPS.— Concluded.

Groups.	Churches.		Members.		Sunday Schools.		Young People's Societies.		Contributions.		Expenditures.	
	Gain.	Loss.	Gain.	Loss.	Gain.	Loss.	Gain.	Loss.	Gain.	Loss.	Gain.	Loss.
Pacific. [9.]												
Alaska	....	....	.....	12	.....	6	.....	2	.....	.....	.....	.....
Arizona	....	....	35	.....	.....	23	.....	11	$65	.....	$1,336	.....
California	1	....	1,028	.....	1,178	.....	.....	128	18,389	.....	50,593	.....
Hawaii	....	....	.....	.....	.....	.....	.....	.....	.....	.....	.....	.....
Idaho	2	....	66	.....	20	.....	52	.....	388	.....	.....	$2,198
Nevada	....	....	10	.....	....	14	.....	.....	.....	$70	.....	1,500
Oregon	4	....	298	.....	856	.....	323	.....	920	.....	10,756	.....
Utah	1	....	46	.....	.....	17	.....	30	.....	745	1,219	.....
Washington	8	....	725	.....	1,589	.....	15	.....	.....	595	15,653	.....
Totals	16	....	2,208	12	3,643	60	390	171	$19,762	$1,410	$79,557	$3,698
Net	16	....	2,196	.....	3,583	.....	219	.....	$18,352	.....	$75,859	.....
Total	99	17	9,780	2,168	16,918	7,247	2,999	6,010	$95,183	$133,734	$268,981	$217,331
Net	82	....	7,612	.....	9,671	.....	.....	3,011	.....	$38,551	$51,650	.....

GRAND TOTALS.

	Churches.	Members.	Sunday Schools.	Young People's Soc.	Benevolence.	Expenditures.
States gaining,	[25] 99	[40] 9,780	[34] 16,918	[25] 2,999	[29] $95,183	[32] $268,981
States losing,	[7] 17	[12] 2,168	[17] 7,227	[24] 6,010	[21] 133,734	[19] 217,331
Net,	Gain, 82	Gain, 7,612	Gain, 9,671	Loss, 3,011	Loss, $38,551	Gain, $51,650

CONGREGATIONALISM.

The following table indicates, so far as is known, where Congregationalism is, and its numerical strength. The figures are not complete, only approximate. It is impossible to get full and exact returns from distant fields. Credit is given to the Congregational Year-Books of England and Canada.

Countries.	Churches, Chapels and Stations.	Members.	Sunday School Scholars.
England and Wales	4,575	418,108	670,314
Scotland	215	33,847	30,495
Ireland	44	2,324	3,486
Channel Islands	13	358	450
South Africa	313	13,189	7,592
British Guiana	51	5,138	5,329
Nova Scotia and New Brunswick	29	1,194	1,020
Ontario	67	5,446	5,308
Quebec	28	1,982	1,750
Manitoba and British Columbia	8	706	300
Newfoundland	17	222	346
Jamaica	42	3,082	1,539
China	2	291	341
Syria	2	83	–
New South Wales	70	3,383	7,126
Queensland	46	1,724	4,430
South Australia	56	3,246	5,959
Victoria	88	4,183	8,103
Western Australia	34	1,231	2,032
New Zealand	26	1,817	2,408
Tasmania	52	1,043	2,211
United States	5,900	660,400	671,292
Independent and Mission Schools	1,922	.....	67,348
A. B. C. F. M.	1,394	59,585	70,243
	14,994	1,122,582	1,569,422

TABLE SHOWING ADMISSIONS TO CHURCH MEMBERSHIP.

	States.	No. of churches which received 10 or less.	No. of churches which received from 11 to 25.	No. of churches which received from 26 to 50.	No. of churches which received over 50.	No. of churches which received no members.	Churches giving no report.	Total.
1.	Alabama	66	18	1	0	23	6	114
2.	Alaska	1	0	0	0	0	2	3
3.	Arizona	4	2	0	0	0	0	6
4.	Arkansas	1	1	1	0	0	0	3
5.	California, Northern.	42	31	13	1	41	0	128
6.	California, Southern.	34	12	12	5	11	7	81
7.	Colorado	33	15	15	4	19	5	91
8.	Connecticut	157	73	29	7	63	0	329
9.	Cuba	0	4	2	0	0	0	6
10.	District of Columbia.	0	2	2	1	1	0	6
11.	Florida	20	8	4	0	24	8	64
12.	Georgia	44	17	6	2	18	9	96
13.	Hawaii	19	4	2	0	0	41	66
14.	Idaho	10	5	2	0	5	0	22
15.	Illinois	148	81	44	12	66	12	363
16.	Indiana	21	13	2	0	18	10	64
17.	Indian Territory	1	0	0	0	0	2	3
18.	Iowa	131	71	25	5	61	27	320
19.	Kansas	62	27	12	6	37	25	169
20.	Kentucky	6	3	1	0	12	0	22
21.	Louisiana	15	4	1	1	0	18	39
22.	Maine	114	23	5	0	100	15	257
23.	Maryland	5	0	1	0	0	0	6
24.	Massachusetts	325	117	54	16	86	12	610
25.	Michigan	163	53	16	3	92	17	344
26.	Minnesota	98	37	11	4	38	32	220
27.	Mississippi	1	4	0	0	0	0	5
28.	Missouri	29	23	11	0	9	4	76
29.	Montana	8	4	1	0	2	1	16
30.	Nebraska	96	38	13	5	46	5	203
31.	Nevada	1	0	0	0	0	0	1
32.	New Hampshire	91	15	1	1	77	3	188
33.	New Jersey	18	9	8	1	2	1	39
34.	New Mexico	1	0	1	0	2	1	5
35.	New York	124	54	23	16	64	19	300
36.	North Carolina	28	7	1	0	14	6	56
37.	North Dakota	62	16	2	1	24	24	129
38.	Ohio	90	63	29	8	63	0	253
39.	Oklahoma	34	16	3	1	19	10	83
40.	Oregon	20	13	4	1	19	3	60
41.	Pennsylvania	41	25	7	4	13	23	113
42.	Porto Rico	0	0	0	1	1	0	2
43.	Rhode Island	22	10	4	0	6	0	42
44.	South Carolina	3	1	0	0	0	7	11
45.	South Dakota	59	19	4	0	58	11	151
46.	Tennessee	16	6	1	0	12	12	47
47.	Texas	12	7	2	2	1	6	30
48.	Utah	2	2	2	1	2	0	9
49.	Vermont	113	32	1	1	63	0	210
50.	Virginia	0	1	0	0	1	0	2
51.	Washington	55	39	6	3	29	10	142
52.	West Virginia	0	1	0	0	1	0	2
53.	Wisconsin	116	45	15	7	63	32	278
54.	Wyoming	9	4	0	0	2	0	15
	Total, 1903	2,571	1,075	400	120	1,308	426	5,900
	" 1902	2,602	1,007	371	137	1,215	489	5,821
	" 1901	2,486	1,006	353	118	1,219	571	5,753

TABLE SHOWING MEMBERSHIP IN THE CHURCHES.

States.	Less than 10.	10 to 24.	25 to 49.	50 to 99.	100 to 149.	150 to 249.	250 to 499.	500 to 749.	750 to 1,000.	Over 1,000.	Churches not reporting.	Total.
1. Alabama	7	32	32	30	7	1	0	0	0	0	5	114
2. Alaska	1	1	0	1	0	0	0	0	0	0	0	3
3. Arizona	0	2	1	2	1	0	0	0	0	0	0	6
4. Arkansas	0	0	0	1	2	0	0	0	0	0	0	3
5. California, Northern	14	25	26	29	15	8	7	2	0	1	1	128
6. California, Southern	8	14	17	10	13	8	6	0	0	1	4	81
7. Colorado	12	17	16	18	7	6	9	1	0	0	5	91
8. Connecticut	0	10	40	86	48	52	69	15	7	2	0	329
9. Cuba	0	1	1	2	1	1	0	0	0	0	0	6
10. District of Columbia	0	0	0	0	1	0	3	1	0	1	0	6
11. Florida	5	19	19	7	5	1	0	0	0	0	8	64
12. Georgia	8	21	27	20	7	2	1	1	0	0	9	96
13. Hawaii	0	3	10	10	3	3	2	0	0	0	35	66
14. Idaho	2	10	4	2	2	2	0	0	0	0	0	22
15. Illinois	1	23	57	104	65	47	42	8	3	1	12	363
16. Indiana	1	9	16	15	4	6	3	0	0	0	10	64
17. Indian Territory	0	0	1	0	0	0	0	0	0	0	2	3
18. Iowa	4	34	51	74	43	53	30	4	2	0	25	320
19. Kansas	3	22	34	46	26	16	4	2	0	0	16	169
20. Kentucky	3	8	6	3	1	1	0	0	0	0	0	22
21. Louisiana	0	2	8	7	2	4	0	0	0	0	16	39
22. Maine	9	28	71	68	28	23	15	6	0	0	15	257
23. Maryland	1	0	1	1	2	0	1	0	0	0	0	6
24. Massachusetts	1	19	74	153	106	107	105	32	8	3	2	610
25. Michigan	13	54	77	85	40	32	19	4	2	1	17	344
26. Minnesota	11	31	42	54	19	18	8	5	1	0	31	220
27. Mississippi	0	1	2	1	1	0	0	0	0	0	0	5
28. Missouri	0	4	10	23	13	10	11	0	1	0	4	76
29. Montana	0	6	2	4	2	1	0	0	0	0	1	16
30. Nebraska	5	33	55	60	23	14	7	1	0	0	5	203
31. Nevada	0	0	0	0	1	0	0	0	0	0	0	1
32. New Hampshire	4	16	39	65	25	22	12	1	1	0	3	188
33. New Jersey	0	1	6	11	2	8	7	1	1	1	1	39
34. New Mexico	1	0	2	0	0	1	0	0	0	0	1	5
35. New York	5	17	50	71	38	54	29	9	3	5	19	300
36. North Carolina	2	13	18	11	5	0	1	0	0	0	6	56
37. North Dakota	17	58	27	9	4	3	0	0	0	0	11	129
38. Ohio	3	18	40	63	34	45	32	9	6	0	3	253
39. Oklahoma	6	33	22	9	1	2	0	0	0	0	10	83
40. Oregon	3	15	16	10	6	5	1	1	0	0	3	60
41. Pennsylvania	1	5	21	25	18	13	9	1	0	0	20	113
42. Porto Rico	0	0	0	1	1	0	0	0	0	0	0	2
43. Rhode Island	0	1	2	13	4	7	10	3	2	0	0	42
44. South Carolina	0	3	5	1	1	1	0	0	0	0	0	11
45. South Dakota	4	47	51	29	5	4	3	0	0	0	8	151
46. Tennessee	5	11	10	5	1	5	0	0	0	0	10	47
47. Texas	0	4	6	7	4	2	1	0	0	0	6	30
48. Utah	1	1	2	2	1	1	1	0	0	0	0	9
49. Vermont	0	17	41	82	31	27	9	2	1	0	0	210
50. Virginia	0	0	0	2	0	0	0	0	0	0	0	2
51. Washington	16	35	38	25	9	4	2	2	1	0	10	142
52. West Virginia	0	0	0	0	2	0	0	0	0	0	0	2
53. Wisconsin	10	41	61	64	21	28	15	4	2	0	32	278
54. Wyoming	0	7	5	1	1	0	1	0	0	0	0	15
Total, 1903	187	772	1,162	1,422	702	648	475	109	41	16	366	5,900
" 1902	181	728	1,185	1,408	686	668	473	91	37	19	345	5,821
" 1901	171	703	1,175	1,484	700	637	479	108	36	16	294	5,753

TABLE SHOWING THE DIFFERENCES BETWEEN THE AMOUNTS RECEIVED BY THE TREASURERS AND AUXILIARIES OF THE BENEVOLENT FUNDS AND THE AMOUNTS REPORTED IN THE YEAR-BOOK.

	States, Etc.	Foreign Missions.*			Education.		Church Building.		Home Missions.			Am. Miss. Association.		Sunday Schools.	
		Reported by Treasurer.	Reported by Auxiliaries.	Reported by Year-Book.	Reported by Treasurer.	Reported by Year-Book.	Reported by Treasurer.	Reported by Year-Book.	Reported by Treasurer.	Reported by Auxiliaries.	Reported by Year-Book.	Reported by Treasurer.	Reported by Year-Book.	Reported by Treasurer.	Reported by Year-Book.
1.	Alabama	$94	$.....	$86	$.....	$66	$15	$42	$179	$.....	$217	$697	$486	$43	$51
2.	Alaska	.....	.....	0	.....	0	.....	0	13	.....	13	.....	0	36	7
3.	Arizona	216	.....	143	.....	0	1,645	56	272	.....	79	3	0	24	18
4.	Arkansas	6	.....	13	.....	6	6,354	7	30	.....	28	21	13	12	12
5.	California	7,523	7,375	13,047	90	9,970	3,958	5,521	4,626	9,910	22,495	7,909	3,338	2,070	1,638
6.	Colorado	1,919	2,348	3,411	407	198	498	1,381	2,046	.....	3,988	528	366	497	411
7.	Connecticut	58,765	27,878	93,547	4,832	22,202	5,876	8,884	46,509	19,888	64,603	56,396	22,768	10,608	8,255
8.	Cuba	.....	.....	0	.....	250	.....	0	.....	.....	25	.....	0	.....	0
9.	District Columbia	1,262	1,185	2,195	362	457	210	238	414	.....	1,890	459	481	194	202
10.	Florida	309	227	462	24	102	661	134	656	.....	623	157	82	82	99
11.	Georgia	105	83	123	225	188	88	299	326	.....	346	1,671	1,569	118	111
12.	Hawaii	1,517	.....	.....	.....	.....	.....	.....	.....	.....	.....	.....	.....	.....	.....
13.	Idaho	113	15	161	32	59	686	116	694	.....	312	26	46	109	96
14.	Illinois	33,494	26,015	35,812	4,763	13,722	14,420	5,645	3,600	40,095	56,813	8,954	6,603	6,008	4,849
15.	Indiana	376	812	1,148	114	111	161	358	1,184	.....	2,051	169	141	212	163
16.	Indian Territory	1	.....	30	1	5	1	1	15	.....	14	1	6	8	7
17.	Iowa	5,426	9,573	16,122	1,796	5,191	2,009	2,959	7,717	14,946	15,881	9,464	4,667	1,929	2,196
18.	Kansas	1,210	2,031	3,346	427	3,805	2,214	570	31	9,525	7,482	410	595	604	653
19.	Kentucky	418	12	35	51	1	34	19	4	.....	4	184	45	26	28
20.	Louisiana	97	21	323	24	26	147	91	311	.....	309	419	212	99	99
21.	Maine	6,917	3,876	10,000	402	1,076	1,405	1,779	801	17,685	9,934	4,827	3,664	642	688
22.	Maryland	192	70	335	5	11	4	12	2,569	.....	244	987	22	34	35
23.	Massachusetts	117,383	19,400	162,460	15,781	25,072	16,400	15,954	61,982	64,329	143,684	78,161	37,815	15,015	11,815

24. Michigan	12,582	5,682	15,073	1,354	10,650	1,983	6,273	1,499	17,200	21,334	4,844	3,567	2,935	3,422
25. Minnesota	6,150	5,110	12,422	987	5,321	2,553	3,129	7,446	.....	15,018	3,021	2,511	1,771	1,622
26. Mississippi	26	.....	15	.....	52	.....	2	.....	.....	12	163	112	3	10
27. Missouri	1,676	3,624	5,736	1,787	2,808	1,133	7,075	2,093	2,342	7,929	3,399	1,084	909	789
28. Montana	151	48	181	16	14	58	60	262	.....	268	26	35	209	147
29. Nebraska	2,965	1,420	4,282	339	5,796	1,152	1,160	4,256	.....	4,863	708	713	1,499	1,258
30. Nevada	10	.....	0	.....	0	.....	8	5	.....	0	.....	0	2	0
31. New Hampshire	8,732	3,222	10,022	1,004	1,108	2,693	2,219	17,808	11,904	8,366	12,230	3,874	13,78	1,874
32. New Jersey	5,611	3,028	7,773	460	827	1,173	939	3,418	.....	10,882	3,671	3,532	611	550
33. New Mexico	21	.....	15	9	9	31	10	82	.....	16	8	0	8	8
34. New York	35,751	11,846	24,889	2,498	1,676	4,694	7,089	12,826	25,903	20,634	38,163	8,590	7,477	2,176
35. North Carolina	210	21	141	8	24	50	40	97	.....	43	314	75	123	88
36. North Dakota	614	287	996	16	6,399	841	538	1,217	.....	1,740	224	460	448	450
37. Ohio	11,978	19,719	17,111	1,269	2,675	2,469	4,821	1,349	7,805	17,674	11,789	5,849	3,363	2,723
38. Oklahoma	472	80	513	11	1,051	2,053	347	483	.....	524	52	45	207	176
39. Oregon	426	.....	636	193	75	415	298	692	.....	1,038	193	250	445	307
40. Pennsylvania	5,319	325	2,850	231	173	1,099	1,224	1,971	.....	1,398	1,577	661	499	454
41. Rhode Island	5,502	4,912	10,811	380	859	1,847	1,199	1,471	3,339	9,860	1,891	1,688	535	592
42. South Carolina	26	.....	1	.....	0	18	1	.....	.....	10	22	24	6	6
43. South Dakota	836	1,163	2,277	131	5,764	2,178	659	1,708	.....	1,947	486	533	622	534
44. Tennessee	288	2	309	7	10	20	79	148	.....	160	932	214	39	38
45. Texas	267	5	779	1	27	92	313	285	.....	270	145	43	167	62
46. Utah	187	.....	107	4	3	110	54	83	.....	147	108	32	60	24
47. Vermont	9,263	5,153	13,344	1,675	1,574	1,717	2,065	5,628	8,826	10,725	6,068	5,523	1,627	1,868
48. Virginia	103	63	104	8	8	234	7	40	.....	108	43	7	3	3
49. Washington	1,266	.....	1,744	281	1,694	1,376	1,885	1,760	.....	3,768	505	426	1,126	1,027
50. West Virginia	18	.....	61	4	4	11	5	.....	.....	17	4	4	18	11
51. Wisconsin	5,339	5,838	11,273	2,029	5,081	2,576	2,081	2,063	15,240	12,876	5,560	2,398	3,096	2,406
52. Wyoming	97	139	259	4	13	103	89	317	.....	305	60	55	118	121
TOTALS	353,259	172,608	486,523	44,042	136,213	89,465	87,735	202,986	268,937	482,967	267,651	125 224	67,674	54,179

* Fiscal year.

MINISTERIAL RELIEF.

	In States.						National Council.	
	States.	Date of Org.	Secretary, Name and Address.	Funds.	Ben. 1903.	Aid Given.	Ben.	Amount.
1.	Alabama	....	.....	.....	..	.. ....	3	$125 00
2.	Arizona	....	.....	.....	..	.....	1	250 00
3.	Southern California	1891	Rev. Thos. Hendry, 432 Custer Av., Los Angeles, Cal.	$447 52	4	$325 00	6	750 00
4.	California	1885	Walter Frear, 1461 10th Ave., Oakland	3,500 00	1	100 00		
5.	Colorado		.....	.....	..	.....	2	350 00
6.	Connecticut	1864	Joel S. Ives, Hartford	58,806 12	31	5,583 67	..	.....
7.	District Columbia	....	.....	.....	..	.....	1	100 00
8.	Florida	....	.....	.....	..	.....	..	.....
9.	Georgia	....	.....	.....	..	.....	3	125 00
10.	Idaho	....	.....	.....	..	.....	..	.....
11.	Illinois	*1857	Rev. Geo. W. Colman, 6158 Ingleside Av., Chicago,	.....	37	1,143 00	2	300 00
12.	Indiana	....	.....	.....	..	.....	3	287 50
13.	Indian Territory	....	.....	.....	..	.....	1	100 00
14.	Iowa	1882	T. O. Douglass, Grinnell	6,891 61	7	600 00	..	.....
15.	Kansas	....	.....	.....	..	.....	6	775 00
16.	Kentucky	....	.....	.....	..	.....	2	200 00
17.	Louisiana	....	.....	.....	..	.....	1	100 00
18.	Maine	1829	F. B. Denio, Bangor	36,500 00	14	1,645 22	1	100 00
19.	Maryland	....	.....	.....	..	.....	1	70 00
20.	Massachusetts	1869	Edwin B. Palmer, Room 609 Cong. House, Boston,	50,000 00	23	3,035 00	7	760 00
21.	Michigan	1880	F. Blomfield, Muskegon	6,500 00	12	1,450 00	1	100 00
22.	Minnesota	1885	S. V. S. Fisher, 2131 E. Lake St., Minneapolis	2,000 00	3	210 00	3	372 50
23.	Mississippi	....	.....	.....	..	.....	1	25 00
24.	Missouri	....	.....	.....	..	.....	..	.....
25.	Montana	....	.....	.....	..	.....	1	50 00
26.	Nebraska	1893	J. J. Parker, Plainview	.....	1	400 00	5	675 00
27.	Nevada	....	.....	.....	..	.....	..	.....
28.	New Hampshire	1815	Rev. J. E. Aiken, Concord	54,000 00	12	1,500 00	..	.....
29.	New Jersey	....	.....	.....	..	.....	..	.....
30.	New Mexico	....	.....	.....	..	.....	..	.....
31.	New York	1878	N. W. Bates, West Bloomfield	8,000 00	7	800 00	5	695 00

32.	North Carolina	....	.....	.....	..	.....	2	100 00
33.	North Dakota	....	C. L. Hall, Elbowoods	.....	..	.....	1	50 00
34.	Ohio	1887	Rev. T. D. Phillips, Chardon	.....	26	878 73	5	525 00
35.	Oklahoma	....	.....	.....	..	.....	1	150 00
36.	Oregon	....	Rev. C. F. Clapp, Forest Grove	.....	..	.....	2	175 00
37.	Pennsylvania	....	.....	.....	..	.....	4	525 00
38.	Rhode Island	1869	Herbert J. Wells, Kingston	†18,000 00	5	475 00	..	.....
39.	South Carolina	....	.....	.....	..	.....	..	.....
40.	South Dakota	1889	.....	581 61	2	55 50	2	350 00
41.	Tennessee	....	.....	.....	..	.....	..	.....
42.	Texas	....	.....	.....	..	.....	..	.....
43.	Utah	....	.....	.....	..	.....	..	.....
44.	Vermont	1857	C. F. Thompson, Brattleboro	20,000 00	9	660 00	1	50 00
45.	Virginia	....	.....	.....	.	.....	..	.....
46.	Washington	...	.....	.....	..	.....	..	.....
47.	West Virginia	....	.....	.....	..	.....	..	.....
48.	Wisconsin	1882	H. A. Miner, Madison	.....	4	370 45	3	160 00
49.	Wyoming	....	.....	.....	..	.....	1	150 00
				$216,626 86	197	$19,231 57	78	$8,545 00

* Inc. 1880.

† About.

LIST OF CONGREGATIONAL MINISTERS IN THE UNITED STATES.

REPORTED BY THE SEVERAL STATE ORGANIZATIONS.

The following is a compilation of the alphabetical lists furnished by the State Associations and Conferences, corrected by correspondence with their secretaries to the latest possible date. The secretary of the Council in no case presumes to insert or omit a name upon his own responsibility. The State organizations (or later councils) are alone responsible; but the secretary has used his utmost endeavors to obtain a complete and correct list. If any names are omitted, it is because they are not reported by any organization in any State, or a conflict of reports leaves the editor in doubt of the facts.

The figures refer to pages where the name will be found in the tables, in the Vital Statistics, in the service of the Benevolent Societies, of the Theological Seminaries, in the list of foreign missionaries. In some cases the *page* is left as in tables, when the post-office is changed since the tables were put to press.

Names starred (*) are of persons who, although mentioned (usually as supplying churches), are not reported as members of any organization of Congregational churches or ministers. A few names are also retained with a * of those who were in active service last year, and may be presumed to be *in transitu*. Such names are not continued a second year, without specific report.

Some post-office addresses are antiquated, but the best possible has been done.

Licentiates are not included in this list, but a list of licentiates follows this, and a list of ministers of other denominations, including also names of those whose position is not reported.

Names of persons in last year's list, deceased since the issue of 1903, are retained, and are indexed to the pages of the "Vital Statistics" when found there.

Some errors will be found in first names, initials, and spelling. No pains have been spared to secure accuracy; but, effort failing, the compiler has not ventured to follow even his own convictions, against the unmistakable testimony of the reports.

Names of ministers without pastoral charge, as they do not occur in the preceding tables, have no numeral page reference, and in place of it the year of ordination is given.

Names of persons employed in instruction in schools and colleges are indicated by *pr.*, president or principal, and *pf.*, professor.

Abbe, Harry A. G., Central Nyack, N.Y. 324
Abbott, Ephraim E. P., National City, Cal. 108
Abbott, Ernest H., Yonkers, N. Y. 1896
Abbott, Justin E., *A. B. C. F. M.* 440
Abbott, Lyman, Cornw'l-on-Hud'n, N.Y. 75, 1860
Abel, George F., Providence, R. I. 8, 370
Abercrombie, Ralph H., Brookfield, Vt. 388
Abernethy, C. H., Ramona, Cal. 110
Ackerman, Arthur W., Torrington, Conn. 132
Adadourian, Haig, Manomet, Mass. 242
Adams, Aaron C., Wethersfield, Conn. 1839
Adams, Allison D., Plainview, Minn. 278
Adams, Calvin C., Cedar Falls, Io. 1850
Adams, Charles D., *Pf.*, Hanover, N. H. 1885
Adams, Chauncey C., Hinesburg, Vt. 392
Adams, Clinton B., Philadelphia, Penn. 366
Adams, Daniel E., Mason, N. H. 306
Adams, E. A., S. Ashland av., Chicago, Ill. 156
Adams, Ephraim, Waterloo, Io. 1843
Adams, Frank H., Winslow, Wash. 400
Adams, Geo. C., San Francisco, Cal. 106, 443
Adams, Geo. I., Lehi, Utah, 1896
Adams, Geo. M., Auburndale, Mass. 1857
Adams, Harry C., Danvers Center, Mass. 228
Adams, Hubert G., Willow Lakes, S. D. 378, 80
Adams, Jas. A., 3539 Mich av., Chicago, Ill. 1880
Adams, John, Wilmington, N. C. 334
Adams, Joseph M., Ellsworth, Me. 212
Adams, Lucien H., Derry, N. H. 1862
Adams, Myron W., *Pf.*, Swanzey, N.H. 87, 1885
Adams, Robert, Harlan, Mich. 1876
Adams, Silas N., Freeport, Me. 212
Adams, William C., Bangor, Me. 1897
Adams, William W., Fall River, Mass. 230
Adkins, James B., Belchertown, Mass. 222
Adrian, Isaac N., Huntley, Ill. 162
Adriance, S. W., Winchester, Mass. 1877
Ahlberg, C. M., Montclair, N. J. 312
Aiken, Edwin E., *A. B. C. F. M.* 440
Aiken, Edwin J., Concord, N. H. 62, 1885
Aikins, James E., South Windham, Me. 62, 220
Ainslie, James S., Chicago, Ill. 158
Ainsworth, Israel, Rockport, Mass. 88, 244
Akeson, Ludwig, Worcester, Mass. 252
Albert, John H., Faribault, Minn. 274
Albertson, Ralph, Lewiston, Me. 1891
Albrecht, George E., *A. B. C. F. M.* 440
Alcorn, Wm. A., Doniphan, Neb. 292, 8
Alcott, William P., Boxford, Mass. 234
Alden, David A., Myrtle, Ill. 1892
Alden, Edwin H., Chester, Vt. 1864
Alden, E. J., 196 Cass st., Chicago, Ill. 1858

Alderson, John, Winifred, S. D. 376, 80
Aldrich, Benj. F., Aurora, Ill. 154
Aldrich, Jeremiah K., Eastford, Conn. 120
Alexander, A. Orval, Essexville, Mich. 258
Alexander, James, Roslindale, Mass. 226
Alexander, J. Lambert, Berlin, Wis. 408
Alexander, Mark W., Paris, Texas, 386
Alger, Frank G., Newburyport, Mass. 240
Allbright, William H., Roxbury, Mass. 224
Allchin, George, *A. B. C. F. M.* 440
Allen, Abram B., Oberlin, O. 1869
Allen, Charles F., Germantown, Penn. 366
Allen, C. J., 360 Marion st., Brooklyn, N.Y. 316
Allen, Edward P., Auburndale, Mass. 1886
Allen, E. B., 1736 Wash'n st., Toledo, O. 352
Allen, Frederick E., Griswold, Conn. 122
Allen, Frederick H., Somerville, Mass. 1874
Allen, Herbert M., *A. B. C. F. M.* 440
Allen, Herbert O., Hudson, O. 348
Allen, Mrs. Lydia M., Hornby, N. Y. 320
Allen, Melvin J., Worthington, Mass. 252
Allen, Orson P., Auburndale, Mass. 1855
Allen, Paul Riley, Cambridge, N. Y. 318
Allen, Ralph W., Eldred, N. Y. 8, 316, 20
Allen, Wm. C, Washington, Ind. 8, 172, 4, 6
Allen, William C., Laingsburg, Mich. 262, 70
Allender, John, Middlefield, Conn. 124
Aller, Nathan S., Bridgewater, N. Y. 316
Alling, Morris E., Rogers, Ark. 8, 100
Allingham, Robt., Lamont, Mich. 8, 258, 62
Allis, Wm. B., 16 Jay st., Schenectady, N. Y. 328
Allison, Alex. L., Absarokie, Mont. 8, 288
Allworth, John, Godfrey, Ill. 162, 4
Alvord, Augustus, Springfield, Mass. 1865
[Alvord, Frederick, deceased, 13
Alvord, Henry C., S. Weymouth, Mass. 250
Alvord, James C., Woonsocket, R. I. 372
Ament, William S., *A. B. C. F. M.* 440
Ames, George, Springfield, Mo. 1891
[Amsden, Benjamin M., deceased, 13
Amundson, Albert A., Ashland, Wis. 378
Ander, Ernest G., No. Easton, Mass. 230
*Anderson, Albin, San Francisco, Cal. 1897
Anderson, Asher, Boston, Mass. 62, 442, 3
Anderson, August L., Brockton, Mass. 1886
Anderson, Carl, San Francisco, Cal. 106
Anderson, Carl G., Mankato, Minn. 276
Anderson, Carl J., Orange, Mass. 242
Anderson, Charles, *Constantinople*, 440
Anderson, Chas. W., Michigan City, Ind. 8, 174
Anderson, David R., Cameron, Mo. 284
Anderson, Edward, Quincy, Mass. 1858
Anderson, Emil A., Sauistone, Minn. 280
Anderson, Frank H., Durand, Wis. 410
Anderson, Frank J., Missoula, Mont. 1897
Anderson, Frank O., Hilda, Wis. 410, 16
Anderson, Fred'k R., Middleville, Mich. 168, 264
Anderson, George S., Somerville, Mass. 246
Anderson, Harold E., Craig, Colo. 114, 6
Anderson, James A., Somerset, Mass. 244
Anderson, Jonas, Pawtucket, R. I. 370
Anderson, Joseph, Waterbury, Conn. 132
Anderson, Milledge T., W. Hanover, Mass. 232
Anderson, Oscar L., Seattle, Wash. 1896
Anderson, Otto, Pasadena, Cal. 108, 10
Anderson, Wilbert L., Exeter, N. H. 304
Anderson, William, Dover, Ill. 160
Anderson, Wm. S., Moores Cor., Mass. 236
Andress, John H., Chadron, Neb. 290
Andrew, Raiza E., Brushton, N. Y. 322
Andrews, Charles E., Walpole, Mass. 1881
Andrews, George A., W. Andover, Mass. 234
Andrews, Geo. W., *Pr.*, Talladega, Ala. 87, 1867
Andrews, George W., Dalton, Mass. 12, 228
Andrews, Samuel B., Salem, Conn. 130
Andrews, Stephen M., Millington, Conn. 124
Andrewson, And. J., Maple Valley, Wis. 414, 16
Andrewson, Severt M., Winona, Minn. 282
Andridge, Andrew A., Cincinnati, O. 1885
Andrus, Alpheus N., *A. B. C. F. M.* 440
Andrus, J. Cowles, Enfield, Mass. 230
Angel, Samuel D., Rutland, Vt. 1890
Anthony, Andrew J., *Norway*, 1900
Anthony, Charles W., Genoa Bluffs, Io. 184
Appelman, Hiram H., Griggsville, Ill. 162
Appleton, Fay'te G., Flushing, L. I., N. Y. 1884
Appleton, Harry, Calumet, Mich. 266
Apraham, Sarkis A., Princeton, Me. 216
Apthorp, Rufus, Nottingham, O. 1861
Archer, Marmaduke D., Mitchellville, Io. 1858
*Archer, William C., Naponee, Neb. 1871
Archibald, Andrew W., Brockton, Mass. 226
*d'Argent, E. J., Shullsburg, Wis. 418
Armes, A. Herbert, Carlisle, Mass. 228
Armitage, Durand E., Sioux City, Io. 1894
Arms, William F., Terryville, Conn. 1860
[Armsby, Lauren, deceased, 1846
Armstrong, Andrew C., Jr., Middletown, Ct. 1887
Armstrong, A. H., Oak Park, Ill. 166
Armstrong, Edward P., Bay Shore, N. Y. 1881
Armstrong, J. C., 151 Wash. st., Ch'go, Ill. 1874
Armstrong, Lyman P., San Jose, Cal. 1891
Arn, Arthur J., New Lisbon, Wis. 416
[Arnett, Samuel G., deceased, 14
Arnold, Arthur E., Warrensburg, Ill. 162
Arnold, Henry T., Plainfield, Conn. 128
*Arnold, Seth A., Vancouver, Wash. 1871
Arnold, William A., Washougal, Wash. 406
Arnold, William R., Andover, Mass. 8, 1903
*Arrington, A. E., Sonoma, Cal. 1899
Arthur, Charles W., Burr Mills, N. Y. 318
Asadoorian, Avedis M., Iroquois, S. D. 376, 8
Ashby, John H., Clinton, Mich. 256
Ashdown, Charles R., *Angus, Ont.* 1897
Ashley, Andrew W., Gaines, N. Y. 1862
Ashley, Barnabas F., Ravenna, O. 1857
Ashley, Walter H., Manchester, Mass. 236
Ashmun, Edward H., Berkeley, Cal. 1882
Askin, John, Pierre, S. Dak. 192
Atcheson, Wm. H., Tekoa, Wash. 406
Atherton, D. Frank, Georgetown, Mass. 232
Atherton, Isaac W., Berkeley, Cal. 106
Atkins, Doane R., Chicago, Ill. 1877
Atkins, G. Glenn, Burlington, Vt. 388
Atkinson, George E., Campbell, Cal. 102
Atkinson, Henry A., Albion, Ill. 154, 70
Atkinson, John L., *A. B. C. F. M.* 440
Atkinson, William H., San Rafael, Cal. 106
Atwood, A. Ray, Cotuit, Mass. 11, 222
Atwood, Charles B., Colchester, Vt. 390
Atwood, Eugene F., Hartford, Conn. 1875
Atwood, Ireneus J., *A. B. C. F. M.* 440
Atwood, Lewis P., So. Weymouth, Mass. 1855
Austin, Leon H., Quincy Point, Mass. 242
*Austin, Thomas J., Helena, Ark. 1889
Avery, Frederick D., E. Hartford, Conn. 120
Avery, Henry, Des Moines, Io. 1860
Avery, Oliver P., Deadwood, S. D. 374
[Avery, William F., deceased, 14
Axtell, Archie G., Blair, Neb. 298
*Axtell, Nathan G., Kensington, Ill. 1857
Axton, John T., Manila, P. I. 1902
Ayer, Charles L., Windsor, Conn. 1859
Ayer, Edward P., North Guilford, Conn. 128
Ayer, Edwin I., Manistee, Mich. 1888
Ayer, Franklin D., Concord, N. H. 302
Ayers, Alfred W., Onaga, Kan. 200, 2
Ayres, Milan C., Roxbury, Mass. 1874
Babb, Thomas E., Holden, Mass. 234
[Babbitt, James H., deceased, 14
Babbit, Will A., Ashtabula, O. 1895
Babcock, J. M., Vernal, Utah.
Bacheler, Francis P., Hockanum, Conn. 120
Bacheler, Gilbert H., Buckingham, Conn. 118
Backus, Clarence W., Indianapolis, Ind. 1873
Backus, Jabez, Westport, Conn. 132
Bacon, Benj. W., New Haven, Conn. 75, 126
Bacon, Edward E., Saybrook, Conn. 128
Bacon, Joseph F., Mendon, Ill. 164
Bacon, Leonard W., Assonet, Mass. 232
Bacon, Miles E., Gettysburg, S. D. 1880
Bacon, Theodore D., Flint, Mich. 260
Bacon, Thomas R., *Pr.*, Berkeley, Cal. 76, 1879
Bacon, Wm. A., *England*, 11, 1895
Bacon, William F., Burlington, Mass. 226
Bacon, William N., Bridport, Vt. 1899

Bade, William F., *Pf.*, Berkeley, Cal. 76, 1894
Bagnall, Fred., Hart, Mich. 260
Bailey, Amos J., Meriden, N. H. 304, 8
Bailey, Arthur W., Syracuse, N. Y. 328
Bailey, Daniel W., Saybrook, O. 352
Bailey, George H., Ferrisburg, Vt. 390
Bailey, Gurdon F., Westbrook, Conn. 132
Bailey, Henry L., Longmeadow, Mass. 236
Bailey, John G., Rogers, Ark. 1864
Bailey, J. Webster, Fort Wayne, Ind. 174, 444
[Bailey, Nelson M., deceased.
[Bailey, Orange C., deceased.
Baines-Griffiths, David, Cambridge, Mass. 1892
Bainton, H. W., Cheyenne, Wyo. 11, 1896
Bainton, J. Herbert. Colfax, Wash. 400
Bair, William R., Alturas, Cal. 102
Baird, C. Stanley, Kansas City, Mo. 286
Baird, John W., *A. B. C. F. M.* 440
Baird, Lucius O., Ottawa, Ill. 166
[Baker, Ariel A., deceased, 15, 1854
Baker, Ernest L., North Weare, N. H. 310
Baker, Frank H., So. Bridgton, Me. 8, 208
Baker, Franklin, Eureka, Cal. 102
Baker, George, Seattle, Wash. 1879
Baker, George H., Townshend, Vt. 396
Baker, John W. H., Enosburg, Vt. 390
Baker, Orrin G., Franklin, Vt. 1878
Baker, Seymour A., Armourdale, Kan. 1839
Baker, Smith, Portland, Me. 216
Baker, T. Nelson. Pittsfield, Mass. 242
Baker, William H., Springfield, O. 352
Balcom, Fred. A., Henniker, N. H. 306
Baldwin, Arthur J., Providence, Ill. 168
Baldwin, Cyrus G., Palo Alto, Cal. 104
Baldwin, David J., Los Angeles, Cal. 1865
Baldwin, Fritz W., E. Orange, N. J. 312, 445
Baldwin, Manuel L., Greensboro, N. C. 332
Baldwin, Theodore A., *A. B. C. F. M.* 440
Ball, Albert H., Passaic, N. J. 312
Ball, Robert H., Fairhaven. Vt. 88, 390
Ballantine, Henry W., Nyack, N. Y. 1861
Ballantine, John W., Hartford. Conn. 1879
Ballantine, William G., Springfield. Mass. 1880
Ballantine, William O., *A. B. C. F. M.* 440
Ballard, F. Lauriston, Saratoga Sp'gs, N.Y. 328
Ballou, Henry L., Chester, Vt. 390
Banbury, John J., Brooklyn, N. Y. 318
Bandy, Paul S., Antioch, Cal. 8, 102, 4
*Bangs, Frederick E., Groton, N. Y. 1876
Banham, Henry E., San Francisco, Cal. 1893
Banister, Chas. D., E. Jordan, R.D.1, Mich. 262
Banks, George W., Springfield, Mass. 1866
Banninga, John J., *A. B. C. F. M.* 440
Baptist, R. K., Hilo, H. I. 1891
Barber, Clarence H., Manchester. Conn. 124
Barber, Mrs. Dora R., Forest Grove, Ore. 1893
Barber, Henry A., New Ipswich, N. H. 8, 308
Barber, Jerome M., Forest Grove, Ore. 360, 62
Barber, Luther H., Ellington, Conn. 1843
Barber, Wilbur C., Prairie City, Io. 190
Bard, George I., Meredith, N. H. 306
Barker, Franklin W., Amesbury, Mass. 8, 222
Barker, Herbert A., Jamaica Plain, Ms. 8, 224
Barker, Otis W., Newtown, Conn. 128
Barker, Thomas, Washburn, Wis. 420
Barnard, Elihu C., Whitewater, Wis. 414
Barnard, Henry T., Tolland, Conn. 132
Barnard, Pliny F., Westminster, Vt. 1847
Barnes, Albert E., Minneapolis, Minn. 1899
Barnes, Alice S. N., Columbus, Mont. 288
Barnes, George B., Valley City, N. D. 340
Barnes, Henry E., N. Andover, Mass. 240
Barnes. Howard C., N. Milford, O., R. D. 344, 46
Barnes, J. Rodney [Mich.] 1865
Barnes, Joseph A., Helena, Mont. 8, 288
Barnes, Orville A., Standish, Mich. 8, 268
Barnes, Stephen G., St Johnsbury, Vt. 8, 394
Barnett, J. H, Andrews, Ind. 18, 172
Barnett, John W., Columbus, O. 88, 346
Barnett, Weldon, Duluth, Ga. 1887
Barnum, Henry S., *A. B. C. F. M.* 440
Barnum, Herman N., *A. B. C. F. M.* 440
Barnum, Samuel H., Cornwall, Vt. 390
*Barny, Wm. F., Little Ferry, N. J. 1893
Barrett, John P., Wheaton, Ill. 1877
Barrett, Mandus, Whiting, Io. 194
Barrett, S. Allen, Florence, Mass. 240
Barrie, Nels C., Bottineau, N. D. 1893
Barron, John W., Marseilles, Ill. 164
Barrow, Edw. F., Haverhill, Mass. 8, 234
*Barrows, Irvin, Tennessee, S. D.
Barrows, John O., Stonington, Conn. 130
Barstow, John, Manchester, Vt. 8, 392
Bartholomew, Chas. M., Owego, N. Y. 326
Bartholomew, Noyes O., Denver, Col. 8, 114
Bartlett, Dana W., Los Angeles, Cal. 110
Bartlett, Edward O., Providence, R. I. 1863
Bartlett, Ernest C., Haverhill, Mass. 11, 1903
Bartlett, Ernest M., Lead, S. D. 378
Bartlett, Lyman, *A. B. C. F. M.* 440
Bartlett, Samuel C., *A. B. C. F. M.* 440
*Bartlett, Thomas, Washburn, Wis. 1891
Bartlett, William A., Chicago, Ill. 156
Bartley, Alexander, Metamora, Mich. 264
Bartley, William T., Bennington, N. H. 302
Barton, Francis M., Wheaton, Ill. 1871
Barton, Jas. L., Newton Center, Mass. 52, 1885
Barton, Robert J., Greensboro, Vt. 390
Barton, William E., Oak Park, Ill. 54, 166
Bary, Emil B., Melrose, Mass. 1881
Bascom, George S., Sykeston, N. D. 336, 40
Bascom, John, *Pf.*, Williamstown, Mass. 1859
Bashford, Alfred E., Arion, Io. 178
Baskerville, Mark, Spokane, Wash. 404
Bass, Henry C., Wenona, Ga. 1896
Bassett, Austin B., Ware, Mass. 71, 248
Bassett, Franklin H., Fingall, N. D. 336, 40
Bassler, Henry G., Washington Mills, N.Y. 330
Bates, Charles S., West Barnstable, Mass. 222
Bates, Francis W., *A. B. C. F. M.* 440
Bates, George L., *Gaboon, W. Africa,* 440
*Bates, Geo. E., Maplewood, Mo. 286
Bates, Henry L., *Pr.*, Forest Grove, Ore. 1881
Bates, James A., S. Royalston, Mass. 1860
Bates, John M., Bryant, S. D. 374
Bates, Mrs. Juanita, Brookton, N. Y. 1892
Bates, Newton W., W. Bloomfield, N.Y. 62, 330
[Bates, Samuel L., deceased.
Batt, William J., Concord Junction, Mass. 1864
Battey, George J., Garvin, Minn. 274
Battey, Richard H., Minneapolis, Minn. 1882
Bauer, Philip E., Stanton, Mich. 268
Bauman, Benj. R., Fairfax, So. Dak. 376
Bauman, Gustav B., Waukegan, Ill. 170
Bauman, Henry, Hosmer, S. D. 376
[Baumgardner, Burdette C., deceased, 15
Bausman, Joseph H., Rochester, Penn. 368
Baxter, Geo. W., Elkader, Io. 182
Baxter, Thomas G., Prattville, Mich. 262
Bayley, Alfred [Cal.] 1896
Bayley, Dwight S., Kingfisher, Okla. 358
Bayley, Frank T., Denver, Colo. 114
Baylis, Charles T., Brooklyn, N. Y. 316
Bayne, John J., Geddes, So. Dak. 8, 376, 80
Bayne, John S., Lockport, Ill. 164
Beach, Arthur G., Ypsilanti, Mich. 270
Beach, David N., Bangor, Me. 12, 67, 443
Beach, Edwin R., Lexington, Ore. 1879
*Beach, Elmer J., Northford, Conn. 128
Beach, Harlan P., *China,* 1883
Beach, Samuel J., Clarion, Io. 180
Beadenkoff, Thomas M., Baltimore, Md. 220
Beadle, Harry A., Franklin, Conn. 122
Beale, Charles H., Milwaukee, Wis. 414
Beale, William T., Dorchester, Mass. 226
Beals, Charles E., Cambridge, Mass. 8, 11, 226
Bean, Daniel O., New Ulm, Minn. 278
Bean, Ebenezer, Bluehill, Me. 208
[Bean, Leroy S., deceased, 15
Beard, A. F., Cong'l Rooms, Athav., N.Y. 58, 1864
Beard, Gerald H., Burlington, Vt. 388
Beard, Henry B., Minneapolis, Minn. 274
Beard, Joseph R., Baxter, Io. 178
Beard, Reuben A., Cambridge, Mass. 11, 56
Beard, Willard L., *A. B. C. F. M.* 440
Beard, William S., Durham, N. H. 88, 304

Beardslee, Clark S., *Pf.*, Hartford, Conn. 71, 1884
Beardsley, Frank G., Harlan, Io. 182
Beardsley, Josiah, Ripon, Wis. 1874
Beaton, David, 1920 Arlington pl., Ch'o, Ill. 156
Beattie, Squire T., St. Charles, Minn. 278
Beaver, Charles H., Fairmont, Neb. 292
Bechtel, Philip, Loveland, Colo. 116
Becker, James A., Omaha, Neb. 114
*Becker, Nicholas S., Passaic, N. J.
Beckwith, Clarence A., *Pf.*, Ban'r, Me. 60, 67, 1878
Beckwith, E. G., Hamakuapoko, H. I. 148, 410
Beckwith, George A., Saratoga Sp'gs, N.Y. 1862
Beddoes, Arthur E., Minooka, Ill. 168
Bedford, Oliver C. [Ill.], 1882
Bedford, Robert C., Beloit, Wis. 1875
Beebe, Julius R., New Rockford, N.D. 331, 40
Begg, William P., Massena, N. Y. 320
Beiler, John M., Eastport, Me. 12, 210
Beitel, Julius H., Franklin, Neb. 61, 1891
Belanger, J. Alphonso, Wells River, Vt. 392
[Belknap, Augustus J., deceased, 16
Belknap, John D., Syracuse, N. Y.
Bell, Abraham, Withee, Wis. 8, 410, 20
Bell, Enoch F., *A. B. C. F. M.* 440
*Bell, Harry E., Ann Arbor, Mich. 9, 1903
Bell, Ira W., Pittsford, Mich. 1874
*Bell, John W., Emsley, S. D. 376
Bell, Robert C., Granby, Mass. 232
Bell, Thomas, Saugerties, N. Y. 328
[Bell, Thomas, deceased, 16
*Bell, Thomas J., New York City, N. Y. 1895
Bell, William S., Helena, Mont. 56, 61, 1881
Belsey, George W., Telluride, Colo. 116
Beman, Albert M., Neosho, Mo. 286
Benedict, Arthur J., Tombstone, Ariz. 100
Benedict, George, N. Abington, Mass. 222
Benford, George, North Amherst, O. 342, 50
Bennett, George A., Brookline, N. H. 302
Bennett, Henry J., *A. B. C. F. M.* 440
Bennett, Jos. H., Avoca, Neb. 290
Bennett, Robert C., Potosi, Wis. 416
Bennett, Wm. R., Marion, Ind. 410
Benneyan, Hachidoor, Worcester, Mass. 252
Benson, Ernest L., Belvidere, Ill. 154
Bent, George, Loup City, Neb. 1856
Bentall, Alfred, Sherman, Mich. 256, 68
Bente, Christ. H., Woodstock, Ill. 172
Bentley, Frank D., Edmunds, Wash. 400
Benton, Adoniram J., Gentry, Ark. 100
Benton, Joseph A., Cherokee, Cal. 102
Benton, Ledyard E., Crete, Neb. 1864
Berckmann, Wm. O., Crossville, Tenn. 382, 4
Berg, William E., *Pf.*, Wilton Junc., Io. 1886
Berger, Martin L., Oakland, Cal. 1863
Berger, William F., Omaha, Neb. 296
Berle, Adolph A., Salem, Mass. 8, 11, 244
Berle, Theodore P., Cambridge, Mass. 1893
Berry, Edward A., *Pf.*, Atlanta, Ga. 63, 1872
Berry, George R., Cincinnati, O. 1890
Berry, James S., So. Natick, Mass. 238
Berry, John Faris, Detroit, Mich. 258
Berry, Louis F., Stamford, Conn. 130
Bessey, F. C., Washington, D. C.
Bessey, Will. N., 1367 69th av., Ch'go, Ill. 158
Best, John, West Chicago, Ill. 170
Betts, E. M., Madison av., New York, N.Y. 1869
Bevan, Noah, *Liverpool, Eng.* 1892
Bevier, Edwin C., Platteville, Wis. 416
Bickers, William H., Monteer, Mo. 288
Bickford, Isaac B., Radcliffe, Io 190
Bickford, Thomas, Stoughton, Mass. 1876
Bickford, Warren F., Islington, Mass. 246, 50
Bicknell, John, *Ceylon*, 1902
Bidwell, Charles A., Brookline, Mass. 11, 89
*Biegert, John, Latona, Wash.
Bielby, Robert P., Willow Springs, Ill. 166
Bigelow, E. Victor, Lowell, Mass. 236
Bigelow, Frank E., Newport, Ky. 204
*Bigelow, Herbert S., Cincinnati, O. 344
Bigelow, Warren D., Guilford, Conn. 122
Biggers, Lorenzo J., Girard, Ala. 94
Billig, Clinton A., Normal, Ill. 8, 166
*Billing, James, Redwood City, Cal.
Billings, Charles S., Los Angeles, Cal. 108
Billings, Edward N., Chepachet, R. I. 370
Billman, Howard, Dayton, O 1881
Bingham, Charles M., Daytona, Fla. 1870
Bingham, Hiram, *A. B. C. F. M.* 440
Binkhorst, Arie, Battle Creek, Mich. 1895
Bird, G. H., 9135 Ontario av., Chicago, Ill. 156
Bird, Martin B., St. Louis, Mo. 286
Bisbee, Charles G., Arlington, Neb.
Bisbee, Marvin D., *Pf.*, Hanover, N. H. 1874
Biscoe, George S., St. Paul Park, Minn. 1861
Bishop, Albert W., Kansas City, Mo. 1880
Bishop, Edwin W., Concord, N. H. 304
Bishop, John S., Breckenridge, Okla. 356
Bishop, S. E., Honolulu, H. I.
Bissell, Arthur D., *Pf.*, Claremont, Cal. 1884
Bissell, Frank A., Sebastopol, Cal. 104
Bissell, Henry G., *A. B. C. F. M.* 440
Bissell, Henry M., *Fuerte Sinaloa, Mex.* 1882
Bissell, Jonathan E., Streator, Ill. 170
Bissell, Oscar, Holland, Mass. 1856
Bissell, Shelton, West Winfield, N. Y. 330
Bissell, William F., Warren, Vt. 396
Bixby, Joseph P., Revere, Mass. 1862
Bixby, Wm. S., Severy, Kan. 200, 2
Bixler, James W., New London, Conn. 126
*Bjorklund, Ernest V., St. Cloud, Minn. 280
Björklund, John E., Providence, R. I. 370
*Bjornborn, Carl A., Lowell, Mass. 1892
Bjuge, Carl B., Chicago, Ill. 1896
Black, George D., Yellowsprings, O. 1877
Black, Robert F., *A. B. C. F. M.* 12, 440
Black, William A., Springfield, Ill. 1889
Blackburn, John F., Atlanta, Ga. 61, 3, 1895
Blackman, Wm. F., *Pr.*, Winter P'k, Fla. 87, 1880
Blackmer, E. F., Woodville, N. Y. 330
Blackmer, Walter R., Harford, Pa. 348
Blackwell, William, Madison, Minn. 276
Blair, Allen J., Brimfield, Ill. 154
Blair, David G., Bronson, Mich. 254, 6
Blair, John J., Saratoga Springs, N. Y. 1874
Blaisdell, James A., Beloit, Wis. 443
Blaisdell, William S., Victoria, Fla. 1868
Blake, Elmer T., Charlestown, N. H. 302
Blake, Henry A., Rochester, N. H. 308
Blakely, Daniel W., Bellevue, Io. 178, 84
Blakely, Josiah B., Neenah, Wis. 1874
Blakely, Quincy, So. Glastonbury, Conn. 130
Blakeslee, Allen D., Necedah, Wis. 416
Blakeslee, Erastus, Brookline, Mass. 1880
Blakeslee, Newton T., Milwaukee, Wis. 88
Blakeslee, Walter C., Two Rivers, Wis. 420
Blakesley, Linus, El Paso, Tex. 1865
Blanchard, Addison, Denver, Colo. 114
Blanchard, Chas. A., *Pr.*, Wheaton, Ill. 87, 1878
Blanchard, Edgar F., Tallman, N. Y. 328
Blanchard, Edward B., E. Douglas, Mass. 228
Blanchard, Ferd. Q., E. Orange, N. J. 1901
Blanchard, John L., Le Mars, Io. 188
Blanchard, John T., Olivet, Mich. 1884
Blanford, Levi D., Denver, Colo. 114
Blankinship, Jefferson D., Noma, Fla. 1891
Blanks, James L., Pleasant Hill, Tenn. 1900
[Blanshard, Francis G., deceased.
Blenkarn, Osborn E. A., Athol, Kan. 194
Blenkarn, Wm. T., Wabaunsee, Kan. 1869
Bliss, Alfred V., Utica, N. Y. 8, 11, 328
Bliss, Charles B., Hampden, Mass. 8, 232
Bliss, Daniel, *Beirut, Syria*, 440
[Bliss, Daniel J., deceased, 16
Bliss, Edwin M., Boston, Mass.
Bliss, Francis C., Denver, Colo. 12, 1898
Bliss, George C., Bristol, Me. 1895
Bliss, Howard S., *Beirut, Syria*, 440
Bliss, J. Henry, Webster, N. H. 308, 10
Bliss, John, Crystal, Mich. 1863
Bliss, Leon D., Great Barrington, Mass. 232
Block, John, 1836 W. Winona st., Chicago, Ill. 158
Blodgett, C. E., 7720 Normal av., Chicago, Ill. 158
[Blodget, Henry, deceased, 16
Blomberg, C. R. A., Glenwood, Wis. 8, 412
Blomfield, Frank, Muskegon, Mich. 62, 260, 4
Blomfield, Stanley F., Stony Creek, Conn. 130

Blomgren, Gustave, New York City, N.Y. 324
*Bloomfield, George J., Machias, Me. 214
Blood, Charles B., Rantoul, Ill. 168
Bloom, Karl J., Clear Lake, Wis. 410
Bloom, W. Knighton, Sandoval, Ill. 168
Bloomquist, Charles F., Bagley, Minn. 272, 80
Blount, Harry, Indianapolis, Ind. 174
Blue, James M., Warner, N. H. 310
Boardman, Charles P., Red Oak, Io. 190
Boardman, George N., Pittsford, Vt. 69, 1854
Boardman, John R., Wakefield, Mass. 1898
Boardman, Joseph, Roxbury, Vt. 1861
Boardman, M. Bradford, New Britain, Ct. 1863
Bockoven, William A., Livingston, Mont. 288
Bodman, Frederic H., Rockford, Ill. 168
Bodwell, Charles S., Machiasport, Me. 8, 214
Bodwell, Flaviel A., Ford, Kan. 196
Bodwell, Joseph C., Lyndonville, Vt. 388, 92
*Boggess, Eliot B., Palmyra, Wis. 416
Bohn, Frederick, Oberlin, O. 350
Bohn, Harry F., Granby, Mo. 8, 284
Bole, Andrew S., Coventry, Vt. 390
Bolger, Thos. F., Steamboat Sp'gs, Colo. 116
Bolin, Nels J., Foreston, Minn. 274
Boller, B. F., Los Angeles, Cal. 110
Bollinger, Edward S., Oregon City, Ore 362
Bolster, F. E., Sheffield, Mass. 244
Bolster, Wm. H., Nashua, N. H. 308
Bolt, Niklaus, *Switzerland*. 1887
Bolt, William W., St. Joseph, Mo 286
Bolton, James, Cocoanut Grove, Fla. 1891
Bolton, R. Alex'r, Anthony, Kans. 1893
Bond, Andrew W., Anoka, Minn. 272
Bond, James, Nashville, Tenn. 382
Bond, John J., Lake Grove, N. Y. 1875
Bond, William J. C., Boscobel, Wis. 408
Bonfils, E., 2073 Bathgate av., N.Y. City, 11, 1889
Bonney, John R., Bronson, Mich. 1863
Booch, Herman R., Quincy, R. D. 4, Ill. 8, 160
Booth, Edwin, Oberlin, O. 1866
Booth, Edwin, jr., Lone Pine, Neb. 292
Booth, Henry K., Tucson, Ariz. 100
Booth, Milton H., Macksburg, Io. 8, 186
Boothby, Clayton D., Madison, Me. 214
Borden, Mrs. M. J., Albuquerque, N. M. 1894
Borg, Lars G., Collinsville, Conn. 120
Bormose, Neils N., 3037 C st., Philadel'a, Pa. 366
Bortel, Harvey B., Hobart, Ind. 177
Borton, Carl D., Western Springs, Ill. 164
Bosard, Wesley R., Lebanon, Mo. 286
Boss, Roger C., Garfield, Kan. 196
Bosworth, Anthony R., Onarga, Ill 166
Bosworth, Edward I., *Pf.*, Oberlin, O. 73, 1886
Bosworth, Richmond H., Woodhaven, N.Y. 330
Bosworth, Uriah C., Chicago, Ill. 1878
Bosworth, William A., Wichita, Kan. 1870
Bott, Peter, Park Place, Ore. 1872
Boughton, Clement A., Chicago, Ill. 1898
Bourne, Alexander P., Cambridge, Mass. 1895
Bourne, James R., East Haven, Conn. 1859
Bourne, Paul E., Pembroke, N. H. 308
Boutellier, Albert, 1902
Bouton, Tilton C. H., Henniker, N. H. 1881
Bovey, W. E., Traer, Io. 192
Bowden, Henry M., So. Egremont, Mass. 230
Bowdish, A. Craig, Mitchell, S. D. 378
Bowen, Frederic, Cleburne, Tex. 384
Bowers, Albert, New London, O. 350
Bowers, Bertha J., Creston, Io. 1899
Bowers, George, Warrenville, N. J. 314
Bowers, Roy E., Rootstown, O. 352
Bowlby, Noble O., Wilder, Vt. 392
Bowler, Stephen L., Bangor, Me. 1853
Bowman, George A., East Hartford, Ct. 1848
Bowman, John Elliot, Chelsea, Mass. 1895
Bowman, Rodney D., De Witt. Mich. R.D. No. 28
Bown, Frank A., Springdale, Wash. 404
Bowron, Joseph, Chewelah, Wash. 400
Boyd, Herbert W., Ashby, Mass. 222
Boyd, Richard T., Andover, O. 342, 54
Boyer, Virgil, Garrettsville, O. 346
Boyl, Elliott C., Camden, N. Y. 318
Boyle, Frank W., Dallas, Tex. 1890
Boynton, Francis H., Florence, Mass. 1864
Boynton, Geo. M., Newton Center, Mass. 61, '63
Boynton, Nehemiah, Detroit, Mich. 258, 442
Brackin, Elisha, Headland, Ala. 1896
Bradford, A. H., Montclair, N. J. 62, 312, 442, 3
Bradford, Emery L., E. Weymouth, Mass. 250
Bradford, George F., Deerfield Cen., N.H. 304
*Bradley, Cornelius B., Berkeley, Cal. 1871
Bradley, Dan F., *Pr.*, Grinnell, Io. 54, 87, 1885
Bradley, Edward E., Lincoln, Mass. 236
Bradley, Nelson S., Saginaw, Mich. 268
Bradshaw, John W., Oberlin, O. 350, 443
Bradstreet, Albert E., Hudson, S. D. 376
Brady, Alexander, Marysville, Wash. 1898
Brainerd, Edward R., Los Angeles, Cal. 1884
Brainerd, Frank G., Ottawa, Kan. 1893
Braithwaite, Edw. E., *Pf.*, Cambridge, Ms. 1890
Braithwaite, Thos. S., Wantagh, N. Y. 330
Brakemeyer, Gust's L., Germ't'wn Neb., 292
Branan, Seaborn R., Art, Ala. 92
Brand, Chas. A., Boston, Mass. 1898
Brande, Alfred G., Pierce, Neb. 1870
Brandon, Leroy, Clearwater, Fla. 1893
Brandt, Wesley L., Jewell, Io. 186
Brastow, Lewis O., New Haven, Conn. 75, 1861
*Brastow, Thomas E., Rockport, Me. 1865
Bray, Henry E., Stoughton, Mass. 1889
Bray, William L., Sheldon, Io. 190
Breck, Aaron, Russell, Kan. 12, 200
Breck, Charles A., Brockton, Mass. 1894
Breckenridge, D. M., Hammond, La. 206
Breed, Dwight P., Grinnell, Io. 1873
Breed, Merle A., Campello, Mass. 1893
Breed, Reuben L., Menomonie, Wis. 89, 414
Breeze, Aaron, Union Grove, Wis. 420
Breeze, Emanuel, Fox Lake, Wis. 412
Brehm, Wm. E., Downs, Kan. 196
Brereton, James E., Waverly, Io. 192
Brereton, John, Springfield, Mo. 288
Brett, George S., So. Lorain, O. 348
Brewer, Frank S., New Hartford, Conn. 126
Brewer, William F., Atlanta, Ga. 444
Briant, S. Ingersoll, Westboro, Mass. 1868
Brickett, Harry L., Marion, Mass. 236
Bridgman, Frederick B., *A. B. C. F. M.* 440
Bridgman, Howard A., Brookline, Mass. 1890
Briggs, Erastus T., Trempeleau, Wis. 420
Briggs, Howard A. M., Jersey City, N. J. 312
Briggs, Ritchie J., Austin, Texas, 384
Briggs, Walter A., Toledo, Io. 1894
Bright, Jesse L., Columbus, O. 1890
Brintnall, Walter A., Westfield, Io. 1892
Bristol, Frank L., Candor, N. Y. 318
Bristol, Sherlock, Montalvo, Cal. 1843
Broad, L. P., Cong'l House, Boston, Ms. 1873
Brock, Geo. A., Lockport, N. Y. 322
Brodie, A. M., 155 La Salle St., Ch'go, Ill. 56, 1888
Brodie, James F., Salem, Mass. 244
Brokenshire, J. J., 1372 Artesian av. Ch'go, Ill. 158
Brokenshire, William H., *Ontario, Can.* 1894
Bronsdon, Allen A., No. Attleboro, Mass. 240
Bronson, Oliver H., Simsbury, Conn. 130
Brookington, J. S., Lefferts Park, Br'klyn, N.Y.
Brooks, Charles S., Wellesley, Mass. 1869
Brooks, Edward L., Hutchinson, Minn. 276
Brooks, G. Wolcott, Dorchester, Mass. 224
Brooks, Hans A., Kelly Brook, Wis. 1896
Brooks, Jonas G., Dixon, Ill. 160
Brooks, Raymond C., Oakland, Cal. 104
*Brooks, Richard R., Statesboro, Ga. 1889
Brooks, Willard H., Wellston, Okla. 360
Brooks, William E., South Paris, Me. 218
Brooks, Wm. M., Redlands, Cal. 1866
Bross, Harmon, Lincoln, Neb. 56, 1863
Brower, Chas. De W., Chicago, Ill. 1888
Brown, Amasa A., Creighton, Neb. 292
Brown, Charles, Lake Grove, N. Y. 320, 4
Brown, Charles R., Oakland, Cal. 104
Brown, Clarence T., San Diego, Cal. 112
Brown, Daniel M., Prophetstown, Ill. 168
Brown, Edwin C., Veazie, Me. 218
Brown, Elliott W., Glen Ridge, N. J. 312
Brown, Francis H., Clifton, Ill. 1862

Brown, Frank J., S. Milwaukee, Wis. 418
Brown, Gustaf A., Norwich, Conn. 128
Brown, George B., Toledo, O. 1886
Brown, George E., Mapleton, Minn. 276
Brown, Giles G., *A. B. C. F. M.* 440
Brown, Henry C., White Cloud, Kan. 202
Brown, Henry E., Cleveland, O. 1866
Brown, Henry M., 1864 Morris av., N. Y. 324
Brown, Henry W., Childersburg, Ala. 96
Brown, Herbert S., Darien, Conn. 120
Brown, James, Anniston, Ala. 96
Brown, James B., Lakeside, Neb. 1892
Brown, Jas. M. [Wis.] 1895
Brown, J. Fletcher, Los Alamitos, Cal. 1874
Brown, John A., Grinnell, Io. 1881
Brown, John L., Boulder, Colo. 1897
Brown, J. Newton, Eliot, Me. 210
Brown, Oliver, Peru, Vt. 1857
Brown, Paul W., Joplin, Mo. 286
*Brown, Richard, Brainerd, Minn. 272
Brown, Samuel A., Boston, Mass. 226
Brown, Sterling N., Washington, D. C. 136
Brown, Thomas J., Fond du Lac, Wis. 1884
Brown, Victor F., Plattville, Wis. 416
Brown, William J., Montevideo, Minn. 278
Brown, William M., Bloomfield, Conn. 118
Browne, John K., *A. B. C. F. M.* 440
Brownville, John W., Waquoit, Mass. 230
Bruce, Charles R., Elk Point, S. D. 1886
Bruce, David G., Sheridan, Wyo. 1881
Bruce, Henry J., *A. B. C. F. M.* 440
Bruechert, Fred H. W., Omaha, Neb. 296
Brundidge, Hiram A., Altoona, Kan. 194
Bruner, Charles A., Danville, Ill. 160, 8, 70
Brunker, James, Maize, Kan. 1874
Brunker, Thos. A., Bison, Rush Co., Kan. 1898
Bruno, Frank J., Waterbury, Conn. 1902
Bryan, George A., Norwich, Conn. 1849
Bryant, Albert, Egypt, Mass. 244
Bryant, Samuel J., West Haven, Conn. 1876
Bryant, Seelye, Middlefield, Mass. 238
Bryant, Stephen O., Tryon, N. C. 334
Bryant, W. M., Stringtown, I. T. 358
Buchanan, Wm. J., *Milltown, N. B.* 214
Buck, Benjamin F., Wichita, Kan. 198
[Buck, Edwin A., deceased. 17
Buck, George H., Crown Point, N. Y. 1894
Buck, John W., Gilbert, Io. 184
Buck, Samuel J., *Pf.*, Grinnell, Io. 1863
Buckham, J. W., *Pf.*, Berkeley, Cal. 11, 76, 1888
Buell, Lewin F., S. Norwalk, Conn. 88, 180, 445
*Buell, Seth H., Ravenna, Neb. 8, 296
Buffkin, Lindley H., Lynnville, Io. 1876
Bugbee, Rolla G., Athol, Mass. 222, 242
Bugbey, Willard S., Waverly, Ill. 170
Bulfinch, John J., Waldoboro, Me. 208
Bull, D. W., 302 Kirk Bl'k, Syracuse, N. Y. 328
*Bull, Edward, Pomona, Fla. 140
Bullock, Motier A., Lincoln, Neb. 294
Bulson, I. F., North Enid, Okla.
Bumpus, Isaac C., Sherman Mills, Me. 218
Bumstead, Horace, *Pr.*, Atlanta, Ga. 87, 1872
Bundy, Henry, 383 Mohawk, Chicago, Ill. 1878
Bunker, Fred R., *A. B. C. F. M.* 440
Bunnell, John J., Apache, Okla. 1863
Burch, Henry H., Rock Rapids, Io. 190
Burdin, M. J., Hartwell, Ga.
*Burden, Thos. J., Towersville, Ga. 1894
Burdeshaw, James J., Dothan, Ala. 92, 6
Burdick, Charles H., Moline, Ill. 164
Burdick, Frank H., Philadelphia, Penn.
*Burdon, Henry F., Mechanic Falls, Me. 214
Burgess, Edmund J., Hennessey, Okla. 356
Burgess, George H., Maywood, Ill. 164
Burgess, Gideon A., Foster, R. I. 1881
Burgess, Hubert F., Auburn, Cal. 102
Burgess, James G., Crow Agency, Mont. 1893
Burgess, Louis F., Ridgebury, Conn. 130
Burgess, Wm., 5947 Anthony av., Chicago, Ill. 158
Burhans, F. D., 5413 Calumet av., Chi'go, Ill. 158
Burhans, Paul C., Eau Claire, Wis. 410
Burkart, J. J., Shirley av., Sta. E, Balt'e, Md. 1893
Burkett, Casablanca E., Zeru, Ala. 94, 6
[Burkett, Maynard, deceased.
Burkhardt, Paul, Fort Collins, Colo. 114
Burkholder, Clarence M., Toledo, O. 89, 352
Burleigh, B. Wade, Chenoa, Ill. 156
Burling, James P., Hawarden, Io. 184
Burnaby, Sidney A., 2a Park st., Boston, 1881
Burnap, Irving A., Broad Brook, Conn. 242
Burnell, Arthur T., *Pr.*, Mobile, Ala. 1883
Burnett, Wm., Valdez, Alaska, 1901
Burnham, Collins G., Chicopee, Mass. 12, 228
Burnham, David E., Essex, Mass. 1902
Burnham, Edm'd A., Stafford Spr'gs, Ct. 130
*Burnham, Herman L., No. Collins, N. Y. 1901
Burnham, Michael, St. Louis, Mo. 286, 442
Burns, William C., Honeoye, N. Y. 320
Burr, Almond W., *Pf.*, Beloit, Wis. 1875
Burr, Enoch F., Lyme, Conn. 124
Burr, Hanford M., Springfield, Mass. 1888
Burr, Horace M., Oneida, Ill. 166
Burr, Huber, San Francisco, Cal. 106
Burr, Marcus, Yantic, Conn. 122
Burr, William N., Corona, Cal. 108
Burrill, Arthur S., Birmingham, Ala. 11, 92, 4
Burroughs, Charles H., Columbus, N. Y. 318
Burroughs, Walter A. [Mich.] 1893
Burrows, Fred W., Braintree, Mass. 226
Burt, Charles W., North Madison, Conn. 128
Burt, Enoch H., Ivoryton, Conn. 124
Burtner, D. Emery, Williamsport, Pa. 246, 368
Burton, Charles E., Minneapolis, Minn. 276
Burton, Nathan L., Galesburg, Ill. 168, 70
Burton, Robert W., Wahoo, Neb. 298
Burtt, Benjamin H., Ludington, Mich. 264
Busfield, Theo. E., No. Adams, Mass. 8, 240
Bush, Allen S., Denver, Colo. 61, 1885
Bush, Frank R., 3708 Fifth av., Chicago, Ill. 158
Bush, Fred. R., Grand Blanc, Mich. 254, 60
Bush, Frederick W., Galesburg, Mich. 260
Bush, Harvey S., Port Huron, Mich. 1898
Bush, Jones, Weaver, Ga. 1869
Bushee, George A., Madison, Conn. 12, 124
Bushee, Wm. A., Woonsocket, R. I. 1869
Bushell, Jonas, Seattle, Wash. 1893
Bushell, Richard, Seattle, Wash. 400
Bushnell, Albert, Kansas City, Mo. 286
Bushnell, C. W., Granite Falls, Wash. 400
Bushnell, Henry A., LaGrange, Ill. 164
Bushnell, Samuel C., Arlington, Mass. 222
Buss, Henry, Creston, Ill. 1856
Buss, William H., Aurora, Ill. 154
Bussey, Robert D., jr., North Evans, N. Y. 322, 24
Buswell, James O., Mellen, Wis. 1889
Buswell, Jesse, Glenwood, Minn. 274
Butcher, Stephen G., Rapid City, S. D. 378
Butcher, William R., Chandlerville, Ill. 156
Butler, Edward P., Sunderland, Mass. 246
Butler, Elmer W., Ormond, Fla. 140, 443
Butler, Frank E., S. Hadley, Mass. 8, 246
Butler, Gardner S., *Pf.*, Demorest, Ga. 1877
Butler, George M., New Bedford, Mass. 1902
Butler, Henry E., Des Plaines, Ill. 160
Butler, James E., Belding, Mich. 254
Butler, Jesse C., Eclectic, Ala. 92
Butler, John H., Salem, Mich. 268
Butler, William, Port Gamble, Wash. 402
Butler, Willis H., Northampton, Mass. 8, 11, 240
Buttram, Elijah A., Potolo, Fla. 138, 40
Buxton, Wilson R., Little Compton, R. I. 370
Byers, Ralph C., Denver, Colo. 112, 14
Byington, Edwin H., Beverly, Mass. 224
Byington, George P., Winsted, Conn. 1868
Byrons, Edward H., New Smyrna, Fla. 138
Cadman, S. Parkes, Brooklyn, N. Y. 316
Cadmus, William E., Elyria, O. 346
Cadwalader, John, Big Rock, Ill. 154
Cadwalader, Morris J., Spring Water, Wis 1873
*Cady, Chauncey Marvin, *Kyoto, Japan*, 1881
Cady, George L., Iowa City, Io. 184
Cady, William J., Benton Harbor, Mich. 254
Cain, Frank E., Hayden, Colo. 114
Caldwell, William E., Ann Arbor, Mich. 1863
Calhoun, Chas. S., Dexter, Mich. 258
Calhoun, John C., Tyler, Tex. 386

Calhoun, John S., Forrest, Ill. 1898
Calhoun, Newell M., Winsted, Conn. 134
Calhoun, Soltau F., Stockton, Cal. 1871
Calkins, Raymond, Portland, Me. 8, 11, 216
Calkins, Wolcott, Montvale, Mass. 250
Calland, William C., Springfield, Mo. 1880
*Cameron, Alex. J., E. Brownfield, Me. 210
Cameron, John H., Pewaukee, Wis. 416
Cameron, M. J., Prairie du Chien, Wis. 416
Camfield, Lewis E., Academy, S. D. 354
Camp, Edward C., Whitman, Mass. 250
Campbell, Andrew, Webster, Mass. 248
Campbell, Charles A., Waynesville, N. C. 8, 140
Campbell, Clement C., Madison, Wis. 414, 46
Campbell, Gabriel, *Pf.*, Hanover, N. H. 1868
Campbell, Hollis A., Seymour, Conn. 130
Campbell, James, Brighton, Wash. 1869
Campbell, James M., Lombard, Ill. 164
*Campbell, John P., Fairview, Kan. 196
Campbell, Thos., 266 Chestn't st., Chicago, Ill. 174
Campbell, Walter W., Concord, Mass. 1890
*Campbell, Wilber A. K., Morning Sun, Io. 1896
Campbell, William, Hastings, Mich. 1880
Campbell, William H., Chicago, Ill. 1886
Campbell, William R., Roxbury, Mass. 54, 224
Campbell, William T., Caledonia, Ill. 154
Candee, George, Toledo, O. 1862
Canfield, Thomas H., Tucson, Ariz. 1840
Capron, Harold S., Elmira, N. Y. 8, 12, 320
Capshaw, Benj. P., Mannsville, N.Y. 8, 322
Carden, W. J., Atlanta, Ga.
Carey, Edward F., *A. B. C. F. M.* 440
Carhart, Charles L., Dorset, Vt. 390
Carlson, Carl E. [Conn.] 1889
Carlson, Ernest M., Los Angeles, Cal. 110
*Carlson, Oscar W., Cleveland, O. 344
Carlson, Thomas A., Shoreham, Vt. 396
Carlson, Walter G., Lakeland, Minn. 266, 76
[Carnachan, James G., deceased, 17, 1853
Carpenter, Charles C., Andover, Mass. 1860
Carpenter, Chas. M., Oxford, Mass. 242
Carpenter, Philo H., Worcester, Vt. 1879
Carr, Edwin S., Wheaton, Ill. 170
Carr, J. Scott, E. St. Louis, Ill. 160
Carr, William, Taftville, Conn. 128
Carrick, Charles W., Cedar Sp'gs, Mich. 1881
Carroll, Charles W., Cleveland, O. 344
Carroll, W. Irving, Dallas, Tex. 384
Carruthers, John B., Deerfield, Mass. 228
Carruthers, William, Fairhaven, Mass. 228
Carson, J. William, Ashland, Neb. 290
Carter, Charles F., Lexington, Mass. 236
Carter, Clark, Andover, Mass. 1868
Carter, Elijah, Edgerton, Minn. 1881
Carter, Fernando E., Grand Rapids, Mich. 260
Carter, Homer W., Beloit, Wis. 56, 1876
Carter, Nathan F., Concord, N. H. 88, 1867
Carter, Robert E., Washington, Conn. 132
Carter, Stephen B., Plainfield, Conn. 1879
[Carter, Warner J., deceased, 18
Carter, William C., Powersville, Ga. 1893
Cary, Joseph P., Winslow, Wash. 1899
Cary, Otis, *A. B. C. F. M.* 440
Cary, William B., Windsor, Conn. 134
Case, Albert M., Rockford, Io. 1871
Case, Alden B., Claremont, Cal. 1881
Case, Bert F., Middle Haddam, Conn. 120
Case, Harlan P., Los Angeles, Cal. 61, 1871
Case, Horatio M., Emmetsburg, Io. 1871
Cash, Elijah, Los Angeles, Cal., Sta. E, 1878
Castro, Francisco, Humacao, Porto Rico, 1902
Cate, George H., West Newton, Mass. 238
Cathcart, Sam'l M., Middleboro, Mass. 238
[Catlin, Wm. E., deceased, 18
Caton, C. H., Armour Institute, Ch'go, Ill. 1888
Causey, George W., Roberta, Ga. 142, 4
Caverno, Charles, Lombard, Ill. 1866
Cerreta, Canio, 1081 No av., Bridgeport, Ct. 8, 118
Chafer, Louis S., Northfield, Mass. 1900
Chakurian, E. E., Field's Land'g, Cal. 102, 4, 6
Challinor, John C., Rio, Wis. 418, 20
Chalmers, A. B., Worcester, Mass. 8, 11, 252
Chalmers, James, Brookings, S. Dak. 1889
Chalmers, Thos., Manchester, N. H. 306
Chalmers, William I., Riverhead, N. Y. 1872
Chamberlain, H. W., Newport, Wash. 402
Chamberlain, Jas. P. 1866
[Chamberlain, Wm. B., deceased, 18
Chamberlain, William I., Hudson, O. 1886
Chamberlin, Edward B., Sharon, Vt. 1856
Chamberlin, Jas. A., Sacramento, Cal. 106
[Chambers, Alexander, deceased, 18
Chambers, Chas. A., Rowan, Io. 178, 90
Chambers, George R., Rockford, Io. 190
Chambers, Robert, *A. B. C. F. M.* 440
Chambers, William N., *A. B. C. F. M.* 440
Champlin, Oliver P., Fertile, Minn. 274, 76
Chancy, Nathan B., Caryville, Fla. 140
Chandler, Edward H., Salem, Mass. 1892
Chandler, Everett S., Aldine, Ind. 174
Chandler, Fred. D., Laconia, N. H. 1869
Chandler, John S., *A. B. C. F. M.* 440
Chandler, Joseph H., Fond du Lac, Wis. 412, 42
Chandler, Watson H., Wheaton, Ill. 1873
Channon, Irving M., *A. B. C. F. M.* 440
*Chapel, Elmer O., Viola, Wis. 8, 414, 20
Chapin, Charles H., New Salem, Mass. 240
Chapin, Franklin M., *A. B. C. F. M.* 440
Chapin, Franklin P., Hudson, N. H. 306
Chapin, George E., E. Falmouth, Mass. 230
Chapin, George F., Saxton's River, Vt. 394
Chapin, Roswell, Oberlin, O. 1874
Chapin, Samuel W., Brewer, Me. 1878
Chapman, Edward M., St. Johnsbury, Vt. 394
[Chapman, Jacob, deceased, 19
Chapman, Richard K., Gettysburg, S. D 376
Charlton, John W., Oberlin, O. 1870
Charnock, Geo. A., Byron, Cal. 8, 102
Charron, Chas. L., Haverhill, Mass. 234
Chase, Austin S., E. Hartford, Conn. 1876
Chase, Charles E., Portland, Ore. 362
Chase, Carlos H., La Farge, Wis. 1886
Chase, C. T., 275 E. 16th st., Brooklyn, N.Y. 318
Chase, Edward, Kennebunkport, Me. 1863
Chase, Edward A., Wollaston, Mass. 242
Chase, Ezra B., 5824 Erie st., Chicago, Ill. 158
Chase, Henry L., Clifton Springs, N. Y. 1864
Chase, James B., Sioux City, Io. 192
Chase, Levi G., Concord, N. H. 1870
Chase, Loring B., Lysander, N. Y. 322
Chase, Samuel B., Lansing, Mich. 264
Chatfield, G. W., Colbran, Colo. 114
Cheadle, Stephen H. 1881
Cheatwood, W. A., Aragon, Ga. 142
Cheney, Burton H., Oberlin, O. 350
Cheney, B. Royal, Beloit, Wis. 408
Cherington, Reed B., Kenwood, Cal. 104
Chesebrough, Amos S., New Hartford, Ct. 1841
Chevis, E. C., Webster, Keokuk Co., Io. 184, 92
Chickering, Jno. W., Washington, D. C. 1860
Child, Bernard V., Bellevue, O. 348
Child, Frank S., Fairfield, Conn. 122
Childress, John F., Peru, Ill. 166
*Childs, Edward P., Cedar Rapids, Io. 1885
Childs, Irving H., Benson, Vt. 8, 12, 388
Childs, Jas. H., Northbridge Center, Mass. 240
Childs, Lucas S., Seward, Okla. 358
Childs, Truman D., Chatham, Mass. 228
Childs, William, Kalkaska, Mich. 1891
Choate, Charles W., Kokomo, Ind. 174
Choate, Washington, Greenwich, Ct. 56, 1875
Christie, George W., Ossipee, N. H. 308
Christie, Sarah E. M., Stockbridge, Wis. 1895
Christie, Thomas D., *A. B. C. F. M.* 440
Christy, Dennis H., Atlantic, Penn. 1895
Chunn, Clay D., Clinton, Mass. 1891
Chute, Edward L., Ware, Mass. 248
Chutter, Frederick G., Littleton, N. H. 1887
Chynoweth, John T., Milwaukee, Wis. 1876
Claflin, Arthur H., Allegheny, Penn. 1882
Claflin, John, Leslie, Mich. 264
Claibourne, Cyrus H., Wadley, Ga. 1885
Clancy, Judson V., Portland, Me. 216
Clancy, William P., Brimfield, Mass. 1875
Clapp, Cephas F., Forest Grove, Ore. 56, 62, 1871
[Clapp, T. Eaton, deceased, 19

Clark, Albert W., *A. B. C. F. M.* 440
Clark, Allen G., Lake Itasca, Minn. 276
Clark, Asahel L., Cedar Grove, N. J. 312
Clark, Calvin M., Haverhill, Mass. 234
Clark, Charles, Ward Hill, Mass. 234
Clark, Charles W., East Georgia, Vt. 390
Clark, Chester M., Kansas City, Kan. 198
Clark, Cyrus A., *A. B. C. F. M.* 440
Clark, Daniel J., East Haven, Conn. 120
Clark, Daniel W., Ashland, Mass. 1882
Clark, De Witt S., Salem, Mass. 51, 244
Clark, Edson L., Dalton, Mass. 1859
Clark, Edward L., Boston, Mass. 1861
[Clark, Edward W., deceased, 20
Clark, Francis E., Auburndale, Mass. 52, 1870
Clark, Frank G., Wellesley, Mass. 88, 308
Clark, George L., Wethersfield, Conn. 132
Clark, George V., Charlotte, N. C. 332, 446
Clark, George W., Brooklyn, Conn. 118
Clark, Isaac, *Pf.*, Washington, D. C. 1861
Clark, James B., Washington, D. C. 1884
Clark, J. B., Cg'l Rooms, 4th av., N.Y. 56, 1867
*Clark, J. H., River Falls, Wash. 1872
Clark, Moulton N., Walworth, Wis. 168
Clark, Orville C., Springfield, Ill. 168
Clark, Samuel W., Willington, Conn. 1874
Clark, Victor F., Neligh, Neb. 296
Clark, William A., McIntosh, Ga. 146
Clark, William C., Lyndon, Vt. 392
Clark, William D., Dayton, O. 1888
Clark, William J., Hinsdale, Ill. 1869
Clarke, Alfred T., Marion, Ala. 98
Clarke, Almon T., Ft. Payne, Ala. 56, 61, 3, 443
Clarke, Charles F., Whitneyville, Conn. 1889
Clarke, Charles F., Cheney, Wash. 400
Clarke, Clement G., Plainville, Conn. 128
Clarke, James F., *A. B. C. F. M.* 440
Clarke, Joseph B., Tulare, Cal. 108
Clarke, William B., New York, N. Y. 1855
Clarke, William P., *A. B. C. F. M.* 440
Clayton, Francis T., Williamstown, Mass. 250
Clayton, John B., Kirkwood, Mo. 1881
Clayton, Thomas, Allegheny, Pa. 1885
Cleaves, Charles P., Yarmouth, Me. 1893
Clemmer, Ephraim B., Austinburg, O. 1888
Cleveland, Henry C., Lusk, Wyo. 422
Clifton, T., 151 Wash. st., Chicago, Ill. 54, 1873
Clyde, John P., Muscatine, Io. 188
Coate, Henry, Boaz, Ill. 1876
Coate, Robert M., Atlanta, Ga. 1895
Cobb, Elisha G., Northampton, Mass. 1860
Cobb, L. Henry, Conway, Mass. 60, 1857
Cobb, Wm. H., Newton Center, Mass. 51, 1872
Cobleigh, Elvira C., Walla Walla, Wash. 402
*Coburn, David E., *Kingport, N. S.* 1896
Coburn, Wallace J., Paola, Kan. 200
Cochlin, Demas, Traverse City, Mich. 268, 445
Cochran, Florenzo C., Lincoln, Neb. 1880
Cochrane, Robert H., Weymouth, Mass. 250
Cogswell, Jos. S., Walpole, N. H. 1868
Coit, Joshua, Winchester, Mass. 51, 6, 1860
Cokely, Benjamin F., Galesburg, Ill. 1893
Colburn, Eugene E., Brooks, Me. 210, 2
Colburn, Harvey C., Marysville, O. 8, 350
Colburn, Henry H., Dalton, N. H. 304
Colby, John, Fitzwilliam, N. H. 1855
Colcord, Daniel H., *Pf.*, Claremont, Cal. 1881
Colcord, Samuel, 39 E. 50th st., N. Y. 53, 1875
Cole, James Henry, Ashland, Ala. 92
Cole, John A., Jackson, Mich. 262, 8
Cole, Royal M., *A. B. C. F. M.* 440
Cole, Samuel V., Norton, Mass. 1889
Cole, Thomas W., Milwaukee, Wis. 1881
*Coleman, Allen S., Cribb, Ga. 1895
Collie, Joseph, Williams Bay, Wis. 1855
Collier, Christopher W., Orange, Mass. 246
*Collin, Quincy J., Clayville, N. Y.
Collins, Adam G., Milford, O. 1900
Collins, Caleb C., Savannah, Ga. 1890
Collins, Elbert J., Lamoille, Ill. 164
Collins, Josephus, Kingfisher, Okla. 1874
Collins, Mary C., Little Eagle, S. D. 376, 8
Collins, William, *Kincardine, Ont.* 1890
Collins, William H., Quincy, Ill. 1852
Collins, Wm. L. B., Morenci, Mich. 1902
Colman, G. W., 6158 In'ide av., Chi., Ill. 62, 1862
Colp, Donald G., Robbinsdale, Minn. 278
Colton, Alfred E., Dorchester, Mass. 1884
Colton, Willis S., Toledo, O. 1856
Comfort, James W., Jeffersonville, Ind. 1873
Comin, John, Des Moines, Io. 182
Compton, Herbert E., Hankinson, N. D. 338
[Comstock, Davillo W., deceased, 20
Conard, Arthur M., Bloomington, Ill. 154
Conard, Wm. J., Park Rapids, Minn. 61, 278
Condit, Henry J., Burlington, Conn. 118
Condon, Thomas, *Pf.*, Eugene, Ore. 1854
Cone, James W., Sharon, Vt. 390
Cone, John H., Derby, Vt. 390, 2
Cone, Luther H., New Haven, Conn. 1855
Congdon, Merritt J., No. Madison, Conn. 1895
Conkle, Noble W., Amenia, N. D. 334
Conkling, Benjamin D., Lyons, Kan. 1868
Conley, Henry W., Stonington, Me. 218
*Conley, Isaiah B., Brownville, Me. 210
Conner, James R., Athens, O. 1889
Conner, Wm. H., Portland, Ind. 1891
Connet, Alfred, Cline, Okla. 1861
Connolly, Charles P., Hiawatha, Kan. 198
Conrad, Arcturus Z., New York, N. Y. 1885
Conrad, Charles E., Quincy, Ill. 1858
Conrad, George A., McCook, Neb. 294
Conrad, William O., Fitchburg, Mass. 230
Conrey, O. D., Los Angeles, Cal. 8, 1903
Conry, Henry W., Maize, Kan. 198
Constant, Edward, Ipswich, Mass. 234
Converse, Edward J., Columbus, O. 346
Converse, Wm. A. C., Lyme, N. H. 1887
Cook, Arthur W., Fifield, Wis. 408, 12, 16, 20
Cook, Silas P., Pittsfield, Mass. 61, 1869
Cooke, William H., Steilacoom, Wash. 404, 2
Cookman, Isaac, Ottumwa, Io. 188
Cool, James W., New York City, 324
Cooledge, Chalmer H., So. Woodbury, Vt. 398
Cooledge, Charles E., Collinsville, Conn. 120
Cooley, H. George, Long Beach, Cal. 1891
Cooley, William Forbes, Littleton, N. H. 306
Coolidge, Amos H., Worcester, Mass. 1857
Coolidge, Hy. A., W. Granville, Mass. 232, 48
Coombe, Philip, Ferndale, Cal. 1881
Cooper, James, Colorado Springs, Colo. 1881
Cooper, Jas. W., New York, N.Y. 11, 58, 1868
Cooper, John H., Los Angeles, Cal. 110
Cooper, Samuel B., No. Brookfield, Mass. 240
Coquillette, Wm. E., Byron, Ill. 1876
Copping, Bernard, Scotland, Mass. 8, 226
Corbett, Fred W., Adrian, Mich. 1892
Corbin, Oliver L., Buena Park, Cal. 108, 10
Corbin, Paul L., 3 W. 29 st., N. Y. City, 440
Cordley, Richard, Lawrence, Kan. 198
Corey, Ephraim M., Bellaire, Mich. 258
Corwin, Carl H., Detroit, Minn. 274
Cory, Isaac L., Waukesha, Wis. 420
Coté, Thomas G. A., Lowell, Mass. 236
Cotton, Harry A., Iberia, Mo. 284
Couch, Charles H., Zanesville, O. 354
Couchman, Thos. B., Attica, Io. 1901
Coulter, Cyrenius N., Central Lake, Mich. 1867
Countryman, Asa, Bruce, So. Dak. 1877
Countryman, Franklin, N. Branford, Conn. 128
Courter, John E., Lyndon, Ill. 164
Cousins, Edgar M., Thomaston, Me. 218, 444
Covell, Arthur J., Lynn, Mass. 236
Cowan, John, Southampton, Mass. 246
Cowan, John W., Crete, Neb. 292
Cox, S. H., 344 W. 51st st., New York, 324
Coyle, Thomas, Douglas, Alaska, 98
Crabtree, Allen, Sherman, Texas, 8, 386
Crafts, Daniel L., West Mansfield, Mass. 1876
Cragg, Amos E., Helena, Mich. 1885
Cragin, Charles C., Campbell, Cal. 1870
Craig, John, E., Farnam, Neb. 292, 8
Craig, Timothy C., Wethersfield, Conn. 1893
Cram, Delbert W., Staples, Minn. 280
Cram, Elmer E., Renville, N. D. 340
Cramer, W. Cecil, Westmoreland, N. Y. 330

Cramer, Frank L., Des Moines, Io. 1898
Crane, Charles D., Waterville, Me. 1874
Crane, Edward P., Ellsworth, Io. 182, 86
Crane, Frank, Worcester, Mass. 252
Crane, Henry C., Central Village, Conn. 1873
Crane, John F., Sault Ste. Marie, Mich. 1886
Crane, Kendrick H., Pinckney, Mich. 1874
Crang, Frederick, Forest Grove, Ore. 1834
Crater, George W., Washtucna, Wash. 406
Crathern, C. F. Hill, So. Braintree, Mass. 226
[Crawford, Chas. D., deceased.
Crawford, Charles H., Minneapolis, Minn. 1876
Crawford, John C., Boone, Io. 1888
Crawford, Lyndon S., *A. B. C. F. M.* 440
Crawford, Oliver C., Albany, N. Y. 1893
Crawford, Otis D., Hartwick, Io. 184
Crawford, Sidney, Provincetown, Mass. 242
Crawford, William, Mazomanie, Wis. 414
Credeford, Geo. H., Sandwich, Mass. 244
Creegan, C. C., Cong. rms., 4th av., N.Y. 52, 1874
*Creelman, Harlan, *Montreal, Can.* 1889
Cressman, Abraham A., Farragut, Io. 294
Cressman, Edmund, Lawrence, Kan. 1879
Crichton, Robert W., Sherman, Conn. 180
Crips, Philip M., Grand Rapids, Mich. 1878
Cristy, Albert B., Providence, R. I. 1879
Crocker, Herbert G., Binghamton, N.Y. 316
Croft, Charles P., Weatogue, Conn. 1873
Crofts, Charles H., Crab Orchard, Tenn. 382
Crofts, George W., Beatrice, Neb. 290
Crofts, William D., *China, Asia,* 1894
Croker, George H., Green Mountain, Io. 184
Croker, John, Loomis, Neb. 290, 4
Cromer, Jeremiah C., Wellington, Ohio. 286, 354
Crooks, Chaarles M., Saundersville, Mass. 232
Crosbie, Hadley M., Salem, Io. 1876
Crosby, John F., Madbury, N. H. 1892
Crosby, Samuel B., Toledo, O. 1892
Cross, Allen E., Brookline, Mass. 224
Cross, James F., Rosebud, S. D. 378
Cross, Joseph W., Worcester, Mass. 1884
Cross, Rowland S., Dawson, Minn. 274
Cross, Roselle T., Portland, Ore. 360
Cross, William H., Sebastopol, Cal. 106
[Crossland, George E , deceased, 20
Croswell, Micah S., Los Angeles, Cal. 1869
Crouch, William S., Maple Hill, Kan. 198
Crowder, Francis J., Coloma, Wis. 1860
*Crowdis, Edwin G., Menasha, Wis. 414
Crowe, Franklin W., No. Ridgeville, O. 8, 350
Crowell, Preston R., Petersham, Mass. 242
Crowell, Zenas, Attleboro Falls, Mass. 240
Crowl, Theodore, Sterling, Ill. 170
Crowson, John R., Calera, Ala. 92
Crum, John H., Indianapolis, Ind. 174
Cruzan, John A., Hilo, H. I. 1871
Cullens, Archibald, Windsor, Mass. 250
Culpepper, Lewis P., Barber, Ala. 1857
Culver, Franklin J., Pasadena, Cal. 443
Culver, William C., Lightwood, Ala. 1890
*Cumbus, George W., Columbus, Ga. 1892
Cumbus, John R., Rochelle, Ga. 1892
Cumings, John M., Denmark, Io. 182
Cummings, Geo. H., Danville, Vt. 390
Cummings, Henry, Strafford, Vt. 396
Cunningham, John, Scottsville, N. Y. 1848
Cunningham, R. A., Nassau, Minn. 8, 276, 8
Curran, Edward, Hillsboro, Ore. 362
Currier, Albert H., *Pf.*, Oberlin, O. 73, 1862
Curry, David, Charlotte, Mich. 1889
*Curry, David G., 1889
Curry, Erastus S., Christy, Mo. 1866
*Curry, J. J., Pringle, Ga. 1898
Curtis, Anson B., Greenville, Mich. 8, 260
Curtis, Asher W., Raleigh, N. C. 61, 1868
Curtis, Charles B., *Pr.*, Beloit, Ala. 96
Curtis, Charles H., Rochester, Minn. 11, 278
Curtis, Edward D., Indianapolis, Ind. 56, 1883
Curtis, Edward L., *Pf.*, New Haven, Ct. 75, 1883
Curtis, Ethan, Olean, N.Y. 324
Curtis, George, Union, Conn. 132
Curtis, John S., Candia, N. H. 302
Curtis, Norman R., Challis, Ida. 152
Curtis, Walter W., West Stockbridge, Mass. 250
Curtis, William C., Waldoboro, Me. 218
Curtis, William C., Norwalk, Conn. 1863
Curtis, William L., *A. B. C. F. M.* 440
*Curtis, William W., Oberlin, O. 1877
Curtiss, Payton L., Webster, S. D. 376
Curtiss, S.I., 81 Ashland Blvd., Chic., Ill. 69, 1874
Cushing, Edwin B., *Pf.*, Buda, Ill. 1896
Cushman, Charles E., Avoca, Io. 178
Cutler, Alexander E., Genoa, Wis. 168, 412
Cutler, Calvin, Auburndale, Mass. 240
Cutler, Charles, Tallmadge, O. 1857
Cutler, Charles H., Bangor, Me. 206
Cutler, Fred'k M., Edgartown, Mass. 12, 230
Cutler, George B., Ware, Mass. 1882
Cutler, Temple, Ipswich, Mass. 1861
Cutler, Walter A., Toledo, O. 352
Cutter, Marshall M., Boston, Mass. 1868
Dahlgren, John A., Dover, N. J. 312
Dahlgren, Olof A. 1901
Daily, John H., Washington, D. C. 1879
Dains, Charles H., Crested Butte, Colo. 114
Dale, J. Harold, Billerica, Mass. 8, 224
Daley, Charles M., Huron, S. D. 12, 61
Dalton, John J., Oklahoma City, Okla. 358
Dalton, Martin L., Chagrin Falls, O. 344, 52
Daly, James A., Muncie, Ind. 1868
Dalzell, George, Roberts, Ill. 168
Damon, Cyrus W., Wauwatosa, Wis. 1892
Dana, Malcolm, Kingston, R. I. 370
Dana, Samuel H., Exeter, N. H. 8, 11, 304
Danford, James W., No. Branch, Minn. 278, 80
Danforth, James R., Westfield, N. J. 314
Danforth, J. Romeyn, N. London, Ct. 8, 11, 126
Danforth, R. E., Wadham's Mills, N.Y. 322, 30
Danforth, Wm. E., Elmhurst, Ill. 1896
Daniels, Chas. H., So. Framingham, Ms. 9, 51, 230
Daniels, Henry M., DeLuz, Cal. 108
Daniels, Joseph L., *Pf.*, Olivet, Mich. 1876
Danielson, Carl A., Washington, Conn. 132
Dark, Fred. E., Buffalo, N. Y. 1895
Darling, Marion, Sauk Center, Minn. 280
Darling, Marc W., Glencoe, Ill. 162
*Darling, Thomas W., Middlebury, Vt. 1881
Darnell, Elias, Dawsonville, Ga. 1878
Darrah, John M., Springfield, Ill. 1892
Dascomb, Arthur S., Austin, Minn. 272
Dascomb, Harry N., Port Huron, Mich. 266
Davenport, John G., Waterbury, Conn. 132
Davenport, Merriam B., Weiser, Ida. 1895
Davey, Robert G., Upper Montclair, N. J. 9, 312
*Davidson, James A., Stoughton, Wis. 418
Davidson, John N., Dousman, Wis. 416
Davidson, William E., Janesville, R.D., Wis. 412
Davidson, William W., New Haven, Conn. 1888
Davie, Chas. N., Cranberry Isles, Me. 210
Davies, Arthur, Clearwater, Minn. 272
Davies, Arthur E., *Pf.*, Columbus, O. 1893
Davies, Daniel D., Ottumwa, Io. 1887
[Davies, Daniel T., deceased, 21
Davies, David D., Granville, O. 346
Davies, David J., 118 S. Halstead st., Ch'go, 162
Davies, Edward, Waterville, N. Y. 1853
Davies, George Hicks, Hillsboro, N. D. 338
Davies, Henry, Bangor, Wis. 408, 12
Davies, Howell, Johnstown, Penn. 364
Davies, James, Wessington Sp'gs, S. D. 376, 80
Davies, John, *Wales,* 1897
*Davies, John B., Youngstown, O. 354
Davies, John D., Waukesha, Wis. 420
Davies, John F., Dawn, Mo. 9, 284
Davies, John F., Santa Ana, Cal. 112
Davies, John L., Akron, O. 342
Davies, John W., Moline, Ill. 160, 4
Davies, J. Parry, Pittsburg, Penn. 1884
Davies, Jonathan R., Forest City, Penn. 1900
Davies, Lewis E., Groton, N. Y.
Davies, Rachel E., Watertown, Wis. 412
Davies, Richard R., Vergennes, Vt. 396
Davies, Roderick, Glen Lyon, Penn. 364, 8
Davies, Samuel I., Nanticoke, Penn. 366
Davies, Theophilus, 155 Miners Mills, Penn. 366
Davies, Thomas D., Newfane, Vt. 394

Davies, Thomas E., New Haven, Conn. 1865
Davies, Thomas M., Cornish, Me. 208, 10
Davies, Thomas T., Sandy Creek, N.Y. 326, 8
Davies, Thomas V., Steger, Ill. 154, 70
Davies, William, Los Angeles, Cal. 110
Davies, Wm. A., Silver Creek, Neb. 1886
Davies, William C., Catasauqua, Penn. 364
Davies, William M., *England*, 1898
*Davis, Albert A., 1893
Davis, Albert P., Wakefield, Mass. 248
Davis, Charles H., Somersville, Conn. 180
Davis, Ernest C., Marlboro, Mass. 238
Davis, Frederick L., New Haven, Conn. 126
Davis, Jerome D., *A. B. C. F. M.* 440
Davis, Lemuel, Ulster Park, N. Y. 328
Davis, Oscar F., New Richmond, Wis. 416, 18
Davis, Ozora S., Newtonville, Mass. 240
Davis, Perley B., W. Roxbury, Mass. 1862
Davis, Smith C., Wyoming, Ill. 1887
Davis, Valentine T., Martin's Mills, Tex. 384
Davis, William H., Newton, Mass. 52, 240
Davis, William V. W., Pearl, Ida. 152, 242
Davison, Joseph B., Milwaukee, Wis. 1866
Davison, Thomas W., Springfield, Mass. 296
Davisson, Augustus, Charleston, S. C. 1883
Davy, James J., Payette, Ida. 1887
[Dawson, John B., deceased, 21
Dawson, William E., Blaine, Wash.
Dawson, William L., Columbus, O. 1899
Dawson, William T., Turton, S. D. 380
Day, Charles O., *Pr.*, Andover, Mass. 65, 1877
Day, Ernest E., Hartland, Wis. 1889
Day, Ernest E., Spencer, Io. 192, 412
Day, George E., New Haven, Conn. 75
Day, Philemon R., W. Hartford, Conn. 1864
Day, Richard C., So. Bellingham, Wash. 400
Day, Rodney C., De Kalb, N. Y. 1872
Day, S. Mills, Honeoye, N. Y. 320
Day, Warren F., Los Angeles, Cal. 110
Day, William C., San Francisco, Cal. 106
Day, William H., Los Angeles, Cal. 9, 110
Dazey, Jonathan C., Guthrie, Okla. 356, 8
Deakin, Samuel, Cowles, Neb. 292
Dean, Benj. A., North Hyde Park, Vt. 392
Dean, Edwin B., Clinton, Io. 180
Dean, Frank W., Wayne, Ill. 170
Dean, Frederic A., Strawberry Point, Io. 192
Dean, Lee M., Westbrook, Me. 218
Dean, M. C., 1734 West st., Topeka, Kan. 1852
Dean, William N. T., Whately, Mass. 250
Deane, James, Northfield, N. Y. 324, 30, 445
Deane, John Pitt, Ashland, Wis. 408
Deans, John, River Point, R. I. 370
De Barritt, Alfred, *Cienfuegos, Cuba*, 136
De Berry, Wm. N., Springfield, Mass. 246
De Bevoise, Gabriel H., Westminster, Vt. 88, 396
De Carlo, Pasquale R., Hartford, Conn. 124.
Dechman, Arthur, Groveland, Mass. 232
Decker, Frank H., Westerly, R. I. 130, 372
De Claybrook, William E., Frankfort, Ky. 1876
De Forest, Heman P., Detroit, Mich. 258
De Forest, John H., *A. B. C. F. M.* 440
De Groff, Charles F., Letcher, S. D. 1897
Deines, Jacob, Superior, Neb. 1899
De Kay, George H., Lodi, Cal. 104
Dell, Frank E., Grass Valley, Cal. 104
DeLong, D. D., 6439 Jackson av., Ch'go, Ill. 158
Delvin, Charles S., Lansing, Mich. 1884
Delzell, Finis E., Westminster, Conn. 132
Demeritt, John P., Exeter, N. H. 1870
Deming, Vernon H., N. Wilbraham, Mass. 250
Demond, Abraham L., New Orleans, La. 206
Demorest, W. L., 1054 N. M'nroe st., C'go, Ill. 1880
DeMott, George C., Bath, Me. 9, 208
DeMott, Jacob L., Togus, Me. 1884
Denio, Francis B., *Pf.*, Bangor, Me. 62, 67
Denison, George B., Cando, N. D. 336
Denison, John H., Williamstown, Mass. 1870
Denison, John H., Boston, Mass. 9, 224
Denison, Robert C., Janesville, Wis. 412
*Denman, Mark A., Springfield, Mass.
Denney, Oscar H., Cincinnati, O. 1882
Denney, Wilson, Charles City, Io. 180

Dent, Thomas J., Aberdeen, S. D. 374
De Peu, John, Bridgeport, Conn. 118
*Depew, Arnett W. 1886
Depfer, Harry A., Binghamton, N. Y. 1894
DePuy, Wellington, Color. Springs, Colo. 1884
De Riemer, William E., Washington, D. C. 1867
Derome, Jules A., Valley Springs, S. D. 380
Desha, S. L., Hilo, H. I. 148
*Detling, William C., Glenville, O. 346
Dettmers, Carl A., 584 N. Leavitt, Ch'go, Ill. 158
Devitt, Theoph. S., Branford, Conn. 118
*Devo, Charles, Rockyford, Ga. 1899
Dewey, Harry P., Brooklyn, N. Y. 316
Dewhurst, F. E., 5746 Madison av., Ch'go, Ill. 156
Dexter, Daniel W., Norwich, N. Y. 324
Dexter, Frank N., Ripon, Wis. 1885
Dexter, Granville M., Suisun, Cal. 106
Dexter, M., 387 Marlboro st., Boston, Mass. 51, 442
Dibble, William L., Vermillion, S. D. 380
Dick, Jeremiah M., Green Lake, Wash. 61
Dickerman, Geo. S., New Haven, Conn. 1868
Dickerman, Josiah P., Pontiac, Mich. 266
Dickerson, Orson C., Earlville, Ill. 160
Dickey, Fred M., Deanwood, D. C. 1891
Dickey, Myron P., Milton, N. H. 308
Dickinson, Charles A., Ceres, Cal. 1879
Dickinson, Charles H., Fargo, N. D. 336
Dickinson, Cornelius E., Cincinnati, O. 344
Dickinson, Ferd. W., Homer, N.Y. 1868
Dickinson, Geo. L., Prescott, Mass. 242
Dickinson, Henry A., Huntington, Mass. 1868
Dickinson, Samuel W., St. Paul, Minn. 1874
Dickinson, Selden C., Eaton, Colo. 114
Dickinson, Wm. E., Amherst, Mass. 1860
Dickson, James H., *A. B. C. F. M.* 440
Dickson, John W., Park Rapids, Minn. 278
Didriksen, David M., Roxbury, Mass. 1892
Didriksen, Sevrin K., Danbury, Conn. 120
Diefenbach, Ar. C., Imlay City, Mich. 9, 262
Diehl, Wilhelm F., Naperville, Ill. 166
Dietrich, Henry J., Butte, Neb. 1901
Dietrick, Will A., Cleveland, O. 344
Diffenbacher, Benj. F., Irvington, Neb. 1879
Dike, Samuel W., Auburndale, Mass. 1869
Dill, Arthur C., Niagara Falls, N. Y. 324
Di Miceli, Antonio S., Pittsburgh, Pa. 9
Dingwell, James D., Amesbury, Mass. 222
Dinsmore, Chas. A., S. Boston, Mass. 75, 224
Dinsmore, John, Auburn, Me. 1852
Disbrow, Edward D., Farmington, N. H. 304
Dixon, Ellis W., Forest Grove, Ore. 1882
Dixon, Hiram H., Whitewater, Wis. 1852
Dixon, Sarah A., Tyngsboro, Mass. 248
Dixon, Wm. R., Eagle River, Wis. 410
Doane, Frank B., North Haven, Conn. 128
Doane, John, Fremont, Neb. 292
Doane, John W., Withamsville, O. 1894
Dobson, Andrew W., Anadarko, Okla. 356
Dodd, Arthur C., Rialto, Cal. 108, 12
Dodd, Augustus R., Montour, Io. 188
Dodd, Thomas B., Williamsburg, Ky. 1868
Dodge, Austin, So. Lyndeboro, N. H. 306
Dodge, George S., Boylston Center, Mass. 226
Dodge, John E., W. Boylston, Mass. 248
Dodge, John W., Newburyport, Mass. 1860
Dodge, Prescott D., Tallmadge, O. 352
Dodge, Seward M., Oakland, Cal. 1878
Dole, Charles J., Lexington, O. 348
Dole, James H., Ravenna, O. 1887
Dole, Sylvester R., Lexington, O. 1868
Dolliff, Frank S., Island Falls, Me. 212
Donaldson, J. Isaiah, Corpus Christi, Tex. 384
Donaldson, Levi J., Demorest, Ga. 1874
Donat, Joseph, Charleroi, Penn. 368
Donnell, Albert, Slatersville, R. I. 370
Donovan, David, Dundas, Minn. 1887
D'Ooge, Martin L., *Pf.*, Ann Arbor, Mich. 1878
Doolittle, John B., W. Suffield, Conn. 132
Dorland, Chester P., Long Beach, Cal. 110
Dorn, Wm. H., St. Louis, Mo. 286
Dornan, William W., Holbrook, Mass. 234
Dorward, James C., *A. B. C. F. M.* 440
Doty, Micajah, Carthage, S. D. 374, 6, 8

Dougherty, Jas. G., Stockton, Kan. 200
Dougherty, M. Angelo, Cambridge, Mass. 1869
Douglas, Clinton, Ceres, Cal. 102
Douglass, Francis J., Victor, Io. 1869
Douglass, H. Paul, Springfield, Mo. 88, 286
Douglass, Roscoe D., Victor, Io. 9, 186, 92
Douglass, Solomon J., New Haven, Conn. 1863
Douglass, Truman O., Grinnell, Io. 56, 62
Douglass, Truman O., jr., Franklin, Neb. 292
Dow, William W., Portsmouth, N. H. 1868
Dowd, Quincy L., De Pere, Wis. 410
Dowden, William H., Hanover, Mass. 1863
Dowding, Henry W., Blue R'e Summit, Pa. 1889
Downs, Allison O., Hutchinson, Kan. 1878
Downs, Charles A., Lebanon, N. H. 306
Downs, Charles A., Little Rock, Io. 186, 274
Dowse, Edmund, Sherborn, Mass. 244
Doyle, Amos A., Pylema, Cal. 110
Drahms, August, San Quentin, Cal. 1878
Drake, Ellis R., Denver, Colo. 1868
Drake, Francis E., Belle Plaine, Io. 1897
Drawbridge, Robert W., Medway, Mass. 238
Drawdy, Sylvester M., Habira, Ga. 1899
Drennan, Manuel J., Evanston, Ill. 1866
Dreisbach, Charles H., Lake Preston, S. D. 378
[Dresser, Amos, deceased, 1841
Drew, Charles E., Guthrie, Okla. 356
Drew, Edward P., Keene, N. H. 306
Drew, Frank L., Tempe, Ariz. 100
[Drew, James B., deceased, 21
[Drew, Stephen F., deceased, 21
Drew, Wm. J., Dwight, Ill. 160
Drisko, Raymond C., Milroy, Pa. 11
Dudley, Joseph F., Fargo, N. D. 1864
Dudley, Myron S., Newington, N. H. 308
Duff, James E., Alpine, Cal. 108
Duff, Rolph J., St. Clair, Mich. 268
Dugan, William R., Montague, Mass. 1880
Dumm, B. Alfred, Stoneham, Mass. 246
Dumm, William W., Alhambra, Cal. 1886
Dunaway, Willis J., New Site, Ala. 94
Dunbar, R. W., W. Haverhill, Mass. 232
Duncan, Calvin W., Ogalalla Neb. 296
Dungan, George W., Otis, Colo. 1880
Dungan, Thomas A., Sutton, Neb. 12, 298
Dunham, Dwight, Arvonia, Kan. 194
Dunham, Warren N., Cheyenne, Wyo. 1868
Dunlap, George H., E. Concord, N. H. 304
Dunlap, Roger A., Paterson, N. J. 9, 312
Dunlap, S. P., 1955 Deming pl., Chicago, Ill. 1877
Dunn, Charles W., *Pr.*, Benzonia, Mich. 1888
Dunn, Henderson H., New Orleans, La. 206
Dunnels, A. Fred., Fitchburg, Mass. 230
Dunning, Albert E., Brookline, Mass. 51, 1870
Dunning, Morton D., *A. B. C. F. M.* 440
Dunton, Abram L., Gilbert, Io. 1897
Dutton, Charles H., Newhaven, Vt. 394
Dutton, Horace, Auburndale, Mass. 1868
Dwight, Charles A. S., Closter, N. J. 11
Dwight, Henry O., New York, N. Y. 1880
*Dwight, Melatiah E., New York, N. Y. 1869
Dwight, Timothy, New Haven, Conn. 1861
Dyas, Joseph P., Sandwich, Ill. 1880
Dyckman, Samp. B., Neosho Falls, Kan. 1890
Dyer, Almon J., Sharon, Mass. 244, 444
Dyer, Edward O., Sharon, Conn. 130
Dyer, Frank, 1214 Lill Ave., Chicago, Ill. 156
[Dyer, Henry B., deceased, 22
Dyer, Nathan T., Ashburnham, Mass. 222
Dyer, Thomas L., Fremont, Ind. 9, 174, 262
Dyk, Jacob E., Lafayette, Ind. 1898
Dyott, L. R., Brooklyn, N. Y. 318
Dyrness, C. T., 1084 N. Fran'co, Chi'go, Ill. 156
Eakin, John A., Cresco, Io. 180
Eames, Charles O., Rochester, N. Y. 326
Earl, James, Minneapolis, Minn. 272, 80
Earl, Theophilus R., San Francisco, Cal. 106
Early, Alonzo, Mallet Creek, O. 354
Earnshaw, Albert F., Portland, Me. 212, 6
Eastman, Adelbert S. [N. Y.] 1884
Eastman, Andrew J., East Barre, Vt. 388, 94
Eastman, Mrs. Annis F., Elmira, N. Y. 1899
Eastman, Edward P., Union, N. H. 310
Eastman, George P., East Orange, N. J. 11, 312
Eastman, Lucius R., Framingham, Mass. 230
Eastman, Samuel E., Elmira, N. Y. 1875
Eastman, William R., Albany, N. Y. 1862
Eaton, Edward D., *Pr.*, Beloit, Wis. 65, 87, 1876
Eaton, James D., *A. B. C. F. M.* 440
Eaton, James F., Rochester, Wis. 1879
Eaton, Joseph M. R., Redlands, Cal. 1845
Eaton, Samuel, Brimfield, Mass. 226
Eaton, Samuel W., Beloit, Wis. 1848
Eaton, Walter S., Revere, Mass. 1891
Eaves, George, Dallas, Texas, 384
Ebert, William D., Blossburg, Penn. 9, 364
Eby, Albert B., West Millgrove, O. 352, 4
Eckel, Frank E., Rye, Colo. 116
Eckel, Howard, McKeesport, Penn. 9, 366
Eckerson, Ray, Bowen, Ill. 154
Eckles, William E., Etna Mills, Cal. 102, 4
Eckman, James K., Osborne, Kan. 1869
Edds, William T., Sidney, N. Y. 328
Eddy, William D., Smyrna, N. Y. 328
Edmonds, Robert H., Mansfield, O. 348
Edmunds, John S., Strongsville, O. 352
Edmunds, T. Merrill, Wahpeton, N. D. 340
Edquist, Frederick, Salina, Kan. 1885
Edson, Henry K., *Pf.*, Grinnell, Io. 1881
Edwards, George L., Colchester, Conn. 1869
Edwards, George N., Jewett City, Conn. 124
[Edwards, Henry L., deceased, 22
*Edwards, I. F., Neosho Falls, Kan. 9, 196, 200
Edwards, John, Fajardo, Porto Rico, 422
Edwards, Jonathan, Pendleton, Ore. 362
Edwards, Leland A., Winthrop, N. Y. 330
Edwards, Nicholas T., Whittier, Cal. 112
Edwards, Richard, Cable, Ill. 1888
Edwards, Thomas A., Nash, La. 1900
Edwards, Thomas C., Edwardsdale, Penn. 364
Edwards, William, Abercrombie, N. D. 334
Edwards, William R., Granville, N. Y. 320, 94
Eells, Myron, Twana, Wash. 400, 2, 4, 6
Egbert, George D., Norwalk, Conn. 128
Egerland, Franz, Ritzville, Wash. 404
Egerton, Thomas R. [Wis.] 1889
Eggleston, De Witt C., Sound Beach, Conn. 122
Eggleston, Frank O., Oberlin, O. 1896
Egleston, Nath. H., Jamaica Plain, Mass. 1845
[Egleston, W. R., deceased, 22
[Ehnamani, Artemas, deceased, 23
*Elder, Hugh, *Fowes, Scotland*, 1868
Elderkin, John, Voluntown, Conn. 1872
Eldred, John W., Sedgewick, Kan. 200
Eldridge, Arthur F., McIndoe Falls, Vt. 388
*Eldridge, Edwin R., Fort Payne, Ala. 1901
Eldridge, Ernest W., Upton, Mass. 248
Elkins, Wendell P., Bath, N. H. 302
Elledge, William M., Kansas City, Kan. 198
Elliot, Lester H., Waterbury, Vt. 1866
Elliott, Charles, Oberlin, O. 344
Elliott, Stephen G., Aurora, Mo. 1864
Elliott, William A., Peoria, Ill. 61, 1890
Ellis, Fred. W., *Pf.*, Topeka, Kan. 1898
Ellis, John, Evanston, Ill. 1872
*Ellis, John F., Dustin, Neb. 9, 292
Ellis, J. Lincoln, Sedalia, Mo. 286
Ellis, Walter A., Chicago, Ill. 9
Ellis, Walter M., Endeavor, Wis. 412
Ellms, Louis, Hopkinton, N. H. 306
Ellstrom, C. G., 73 6th av., Brooklyn, N. Y. 316
Ellsworth, Alfred A., Quincy, Mass. 1862
Ellsworth, Fred K., East Machias, Me. 210
Elsesser, Rene, Pittsfield, Mass. 9
Elwell, T. Robert, Harwood, No. Dak. 334, 8
Elwood, William, Anthony, Kan. 374
Elwood, Willis P., *A. B. C. F. M.* 440
Embleton, John S., Topeka, Kan. 1875
Embree, Jehu H., Hemingford, Neb. 294, 6
Emerson, Fred. C., Melville, N. D. 336, 40
Emerson, James O., Elburn, Ill. 160
Emerson, Oliver P., Honolulu, H. I. 440
Emerson, Stephen G., Pasadena, Cal. 110
Emerson, Thomas A., Hadley, Mass. 232
Emery, Clarence P., Fall River, Mass. 1899
Emery, Samuel F., Rochester, N. Y. 1891

Emmerson, Nicholas, Los Angeles, Cal. 1896
Emmons, Abram S., Syracuse, N. Y. 1878
Emmons, Henry V., Northboro, Mass. 1860
Empson, Geo. C., Gladstone, Mich. 260
Emrich, Fred. E., Brighton, Mass. 11, 56, 1875
English, William F., East Windsor, Conn. 120
Englund, Theodore, Perth Amboy, N. J. 312
Engstrom, Alfred P., Minneapolis, Minn. 278
Enlow, Charles E., Woodstock, Ill. 1891
Enman, James E., Fall River, Mass. 88, 230
Ennis, Merlin, *A. B. C. F. M.* 9, 440
*Epler, Percy H., Detroit, Mich. 1898
Eppens, Edward H., Memphis, Mich. 264
Erickson, Andrew, 1837 N. Leavitt st. Chic. 9, 158
*Eriksen, August, Boston, Mass. 224
Ernest, Frederick W., Dorchester, Mass. 1880
Erskine, John, Linden, R. D. 2, Mich. 258, 64, 8
Erwin, Birney J., Douglass, Wyo. 1902
Essig, Gottlieb, Beaver Creek, Ore. 360, 2
Estabrook, Franklin J., Collinwood, O. 346
Estabrook, F. Philip, Needham, Mass. 1893
Estabrook, Wm. A., Amherst, Mass. 222
Estes, Robert F., Arley, Ala. 94
Ethridge, Albert, Marseilles, Ill. 1857
Etheridge, William, Brimley, Mich, 262, 56
Evans, Benjamin J., Scranton, Penn. 1869
Evans, Daniel, No. Cambridge, Mass. 67, 226
Evans, Daniel A., Wayland, O. 352, 4
*Evans, D. A., Chicago, Ill. 1891
Evans, David E., Armour, S. D. 374
Evans, David E., Warrior Run, Penn. 1866
Evans, David H., North Hampton, N. H. 308
Evans, Edward, Foxboro, Mass. 230
Evans, Edward R., Redding, Conn. 11
Evans, Evan, Bridgeport, Conn. 118
Evans, Evor, Lansford, Penn. 366
Evans, Frederick T., Lansford, Penn. 366
Evans, George S., Centerville, S. D. 374
Evans, Griffith R., Joliet, Ill. 1858
Evans, Howell M., Bevier, Mo. 286
Evans, James J., Iowa City, Io. 188
Evans, John, Taylor, Penn. 1881
Evans, John, Cleveland, O. 1883
Evans, John C. [Neb.] 1867
Evans, J. Charles, Chillicothe, Ill. 160
Evans, John E., Baldwin, Wis. 408, 12
Evans, John G., Corry, Penn. 364
Evans, John J., Nelson, N. Y. 1883
Evans, J. Lewis, Auburn, Mass. 222
Evans, John M., Cleveland, O. 1870
Evans, Lewis D., Camden, Me. 210
Evans, Matthew, St. Paul, Minn. 280
Evans, Robert L., Pecatonica, Ill. 166
Evans, Spencer E., Terryville, Conn. 132
Evans, Thomas, Taylor, Neb. 292, 8
Evans, Thomas, Bevier, Mo. 9, 284
Evans, Thomas Z., Berlin, Wis. 408
Evans, Walter A., Chicago, Ill. 1886
Evans, Wm., 80 Institute Pl., Chicago, Ill. 1894
Evans, William J., Youngstown, O. 346
Evans, William R., Palmyra, O. 1885
Everest, Charles H., New York, N. Y. 1861
Everett, John E., Topeka, Kan. 1894
Everly, Milton M., Robinson, Utah, 386
Eversz, M. E., 152 La Salle, Chic., Ill. 56, 1874
Evert, Henry S., Retreat, Wis. 410, 18
Ewell, Edwin, Nashua, Io. 188
Ewell, John L., *Pf.*, Washington, D.C. 1871
Ewen, William, Rupert, Vt. 394
Ewing, Charles E., Unionville, Conn. 132
Ewing, Edward C., Newcastle, N. H. 308
Ewing, George H., Yarmouth, Mass. 252
Ewing, William, Lansing, Mich. 61, 1879
Excell, William, Stowe, Vt. 396
Extence, George, Grand Rapids, Mich. 260
Ezera, J. M., Pearl City, Oahu, H. I. 150
Faduma, Orishatukeh, Troy, N. C. 334
Fahlgren, Chas. A., Gaylord, Kan. 9, 196, 202
Fairbank, Edward, *A. B. C. F. M.* 440
Fairbank, Henry, *A. B. C. F. M.* 440
Fairbank, John B., Jacksonville, Ill. 444
Fairbanks, Arthur, *Pf.*, Iowa City, Io. 1892
Fairbanks, Chas. G., Dawson, N. D., 336, 40
Fairbanks, Edward T., St. Johnsbury, Vt. 11
Fairbanks, Francis J., Royalston, Mass. 244
Fairbanks, George H., Cleveland, O. 1880
Fairbanks, Henry, St. Johnsbury, Vt. 1858
Fairfield, Edmund B., Oberlin, O. 1845
Fairfield, Frederick W., *Pf.*, Wash'ton, D.C. 1871
*Fairfield, George D., Urbana, Ill. 1889
Fairley, James A., Brooklyn, N. Y. 1894
Fales, Elisha F., Blossburg, Penn. 1875
Fankhauser, Chas. K., Springfield, Mass. 1896
Farley, Curtis C., Arley, Ala. 92
Farman, M. Winslow, Westfield, Vt. 1901
Farnam, Geo. E., Oshkosh, Wis. 416
Farnham, Roland A., Sinclairville, N.Y. 328
Farnworth, Arthur K., Ferndale, Cal. 102, 4
Farnsworth, Lynn V., Steuben, Me. 218
Farnsworth, Wilson A., *A. B. C. F. M.* 440
*Farquhar, Robert W., *Scotland*, 1887
Farr, John T., Columbus, Ga. 142
Farrar, Henry, Gilead, Me. 1867
Farren, Merritt A., Providence, R. I. 1898
Farrill, Edgar T., Kenosha, Wis. 414
Farrow, J. Edward, N. Y. 1890
Farwell, Parris T., Wellesley Hills, Mass. 248
Fate, Francis A., Taunton, Mass. 246
Fath, Jacob, Des Moines, Io. 182
Faulk, Joseph, Arcadia, Okla. 358
Faust, Malchus F., Helena, Tex. 9, 384
Faville, Henry, La Crosse, Wis. 414
Faville, John, Peoria, Ill. 166
Fawkes, Francis, Kalo, Io. 188
Fay, Amasa C., East Brentwood, N. H. 302
Fay, Henry C., Lexington, Mass. 1858
Fay, O. W., 2384 Harrison st., Chicago, Ill. 1867
Fay, Prescott, Saxonville, Mass. 1856
Fay, Rollins B., Essex, Vt. 390
Fay, Solomon P., Dorchester, Mass. 1849
Fay, Walcott, Nantucket, Mass. 1884
Fay, William E., *A. B. C. F. M.* 440
Fayson, R. L., Gnat, Ga. 1897
Feary, Frederick, Clayton, N. Y. 9, 318
*Feemster, Samuel B., Noble, Mo. 286
Fehlandt, August F., Lone Rock, Wis. 408, 14
Fellowes, Edward C., Derby, Conn. 120
Fellows, Charles B., Minneapolis, Minn. 1878
Fellows, Silenus H., Wauregan, Conn. 132
Felt, Jesse B., Pulaski, N. Y. 326
Fenenga, Melmon J., Ashland, Wis. 416
Fenn, Chas. H., 8 8th st., New York, N.Y. 1896
Fenn, William H., Portland, Me. 216
[Fenner, James W., deceased, 23
[Ferguson, F. P., deceased, 23
Ferguson, Frank L., Winchester, Mass. 1885
Ferguson, Wm. D., 972 W. Superior st. Ch'go, 158
Ferner, John W., Chicago, Ill. 156
Ferrier, Wm. W., San Francisco, Cal. 1892
Ferrin, Allan C., Springfield, Vt. 396
Ferris, Arthur F., Grand Rapids, Mich. 1878
Ferris, Hiram J., Columbus, Wis. 410
Ferris, Jeannette L., Grand Rapids, Mich. 1893
Ferris, Leonard Z., Rumford, R. I. 370
Ferris, Walter L., Wheaton, Ill. 170
Ferris, W. Chester, Great Falls, Mont. 288
Fetterolf, F. J., Macon, Ill. 1896
Ficke, Herman, Dubuque, Io. 182
Field, Aaron W., Gilsum, N. H. 304
[Field, Artemas C., deceased, 23
Field, Floyd C., Dayton, O. 1889
Field, Frederick A., Los Angeles, Cal. 110
Field, James P., Springfield, Mo. 445
Fifield, Chas. W., 1874
Fifield, James W., Kansas City, Mo. 286
Finger, Charles F., Davenport, Io. 1865
Finster, Clarence, Grand Haven, Mich. 260
Fischer, A., Ritzville, Wash. 404
Fischer, Herman A., Wheaton, Ill. 1878
Fish, Samuel E., Moorhead, Minn. 1895
Fishburn, M. H., Richmond Hill, N. Y. 1876
Fishburn, M. Ross, Washington, D. C. 136
Fisher, Charles F., Deep River, Conn. 120
Fisher, Charles Russ, Oakland, Cal. 1902
Fisher, Charles W., Portland, Me. 216
Fisher, Elmer K., Medina, O. 1894

Fisher, George E., North Amherst, Mass. 1850
Fisher, George P., New Haven, Conn. 75, 1854
Fisher, Herman P., Crookston, Minn. 272
Fisher, James G., Dexter, Me. 210, 2
Fisher, Jesse L., Exira, Io. 182
*Fisher, John B., Welsh, La. 1899
*Fisher, Joseph A., Cleveland, O. 1879
Fisher, Miles B., Oakland, Cal. 104
Fisher, Oren D., Wolfboro, N. H. 310
Fisher, S. V. S., Minneapolis, Minn. 56, 62, 1874
Fisher, Sylvester, 7215 Langley, Chicago, Ill. 1883
Fisher, William B., Kansas City, Mo. 1880
Fisher, William P., Brunswick, Me. 1873
Fisk, Chas. L., Sabetha, Kan. 200
Fisk, Daniel M., *Pf.*, Topeka, Kan. 1886
Fisk, Franklin L., Seatonville, Ill. 168
Fisk, Perrin B., St. Johnsbury Center, Vt. 1863
Fisk, Pliny B., Lake Preston, S. D. 374, 6
Fiske, Pliny H., Clay, Io. 180
Fisk, Wilbur, Freeborn, Minn. 274, 8
Fiske, John B., Bonne Terre, Mo. 1855
[Fiske, Daniel T., deceased, 24
Fiske, Elisha S., Montpelier, Vt. 1884
Fiske, G. Walter, Auburn, Me. 9, 11, 208
Fiske, Samuel A., Georgetown, Conn. 122
Fitch, Albert E., Cleveland, O. 344
Fitch, Albert P., Flushing, N. Y. 9, 320
Fitch, Chas. N., S. Kaukauna, Wis. 414
Fitch, F. S. 45 Lexington av. Buffalo, N. Y. 318
Fitch, Lucius R., Milford, Io. 1889
Fitch, Wells H., Jamesport, N. Y. 322
Flagg, James W., Merrimac, Mass. 238
Flagg, Rufus C., Berlin Mills, N. H. 302
Flanders, Charles N., Porterville, Cal. 1874
Flawith, Frederick, McMurray, Wash. 400, 2
Fleming, Moses G., Hartwell, Ga. 142, 4
Fletcher, Francis W., Morris, Conn. 126
Fletcher, Rufus W., Latona, Wash. 1875
Flint, Elbert E., Creston, Io. 180
Flint, George H., Dorchester, Mass. 226
Flint, Irving A., Warren, Me. 218
Flint, William H., Clarksville, Mich. 1881
Floody, Robert J., 15 Etna st., Worc'r, Mass. 252
Flook, Jacob, Kearney, Neb. 294
Flynn, Dallas J., Augusta, Ga. 146
Fobes, J. Warner, Peacedale, R. I. 370
Fobes, William A., Worcester, Mass. 1855
Fogelin, Olof P., New Sweden, Me. 214
Fogg, Charles G., Frenchboro, Me. 214
Folsom, Arthur J., Omaha, Neb. 9, 296
Folsom, Omar W., Bath, Me. 208
Forbes, C. A., 137 No. 31st Court, Ch'go, Ill. 9, 158
Forbes, Frank S., Los Angeles, Cal. 110
Forbes, Samuel B., Hartford, Conn. 62, 442
Forbes, Washington H., Wells, Me. 218
Forbush, Wm. B., Charlestown, Mass. 224
Ford, Edward T., Tacoma, Wash. 404
Ford, Robert, Danbury, N. H. 1887
*Forkell, Wm., Jackson, Mich.
Forrester, James C., Hoschton, Ga. 142, 4
Forsell, K. E., Mankato, Minn. 9
Forsyth, William, Bucksport, Me. 210
Foss, George A., Wakefield, N. H. 310
Foster, Addison P., Boston, Mass. 1866
Foster, Benjamin F., Topeka, Kan. 1881
Foster, Festus, Weiser, Ida. 1883
Foster, Frank H., Olivet, Mich. 266
Foster, George R., Oswego Falls, N. Y. 326
Foster, Guy, Council, Ida. 152
Foster, Jesse D., Berkeley, Cal. 1874
Foster, John, Lawton, Okla. 358
Foster, Lauren M., Berkeley, Cal. 1872
Foster, Lucian M., Charles City, Io. 1860
Foster, Richard, Idaho Springs, Colo. 1900
Foust, Joseph D., Blountsville, Ala. 94
Fowle, James L., *A. B. C. F. M.* 440
Fowler, Olin L., Orting, Wash. 400, 2
Fowler, William C., Genesee, Ida. 152
Fowles, Raymond A., Monson, Me. 9, 208, 14
Fox, Almon K., Denmark, Io. 1859
Fox, Daniel F., 1294 Wilcox, Chicago, Ill. 156
Fox, Frank, 1959 N. 6th St., Kansas City, Kan. 198
Fox, Paul, Marietta, O. 348, 52
Frame, Ezra E., Bunker Hill, Ill. 154
France, Parvin M., Ionia, Io. 184
France, Wm., Hillsboro Center, N. H. 302, 6
Francis, Arthur J., 700 S. Turner av., Chic., Ill. 158
Francis, Cyrus W., Brookfield Center, Ct. 118
Francis, Everett D., Ludlow Center, Mass. 236
Francis, George A., McGregor, Io. 186
Franklin, August W., West Ft. Dodge, Io. 1884
Frantz, Milton R., Blossburg, Penn.
Frary, Eugene M., Bernardston, Mass. 224
[Frary, Lucien H., deceased, 24
Fraser, Arthur E., Kansas City, Mo. 1899
Fraser, David, Rowley, Mass. 244
Fraser, John G., Cleveland, O. 56, 445
Frasure, Chas. A., Sherburne, N. Y. 1896
Frazee, Fenton E., Plympton, Mass. 12, 242
Frazee, John H., Knoxville, Tenn. 382
Frazer, Charles W., Guanajay, Cuba, 136
Frazier, Francis, Santee, Neb. 298
Frear, Walter, Oakland, Cal. 62, 1855
Fredenhagen, Ed. A., Topeka, Kan. 1890
Freedlund, A. J., Ridgway, Penn. 366
Freeland, S. M., Seattle, Wash. 1861
Freeman, Edward, Willsborough, N. Y. 330
Freeman, Geo. E., Belmont, Mass. 1858
Freeman, Henry A., Amherst, Me. 208
Freeman, Joseph A., Woodbury, Conn. 134
Freeman, Marston S., Sheffield, Ill. 168
Freeze, Arthur S., Lewiston, Me. 1897
*French, C. H., 7 Middaghst., Brooklyn, N. Y. 1899
French, Charles L., Appleton, Wis. 1896
French, David E., Arborville, Neb. 290
French, Edgar B., Brockton, Mass. 226
French, Edward G., Johnson, Vt. 392, 6
[French, George A., deceased, 25
French, George H., Park Hill, N. H. 310
French, Henry H., Malden, Mass. 236
French, Herman A., Lincoln, Neb. 1873
French, Howard Dakin, Orland, Me. 216
French, Howard D., Wyoming, Ill. 172
French, John A. [N. Y.] 1867
French, Robert M., Hadlyme, Conn. 122
French, S. Franklin, West Derry, N. H. 1864
Freuder, Samuel, Jamaica Plain, Mass. 1894
Frickstad, Taral T., Oakland, Cal. 1877
Frink, Benson M., W. Brookfield, Mass. 1862
Frink, Lemuel T., Jackson, Mich. 1868
*Fripp, Edgar T. R. [Ill.] 1869
Frisbie, Alvah L., Des Moines, Io. 182
Fritzemeier, William, Chicago, Ill. 158
Frizzell, John W., Eau Claire, Wis. 89, 410
Frost, Mrs. Amelia A., Hudson, Mass. 1894
Frost, George B., Hudson, Mass. 234
Frost, Lewis C., Harrison, Mich. 260
Frost, Merle A., Waukoma, Io. 186, 92
Frost, W. B., Fremont, Ind.
Frost, Wm. G., *Pr.*, Berea, Ky. 87
Fryer, James F., Ovid, Mich. 266
Fukuda, Junkyo, Lihue, H. I. 150
Fulgham, Philip O., Central, Ind. 172
Fulkerson, Frank, Yampa, Colo. 116
Fuller, Americus, *A. B. C. F. M.* 440
Fuller, Augustus H., Ballardvale, Ms. 88, 226
Fuller, Edgar R., Bakersfield, Cal. 108
Fuller, Frank A., Hanover, Conn. 1896
Fuller, George P., Marlboro, Conn. 124
Fuller, Homer T., *Pr.*, Springfield, Mo. 87, 1870
Fuller, Jonathan K., Windsor, Vt. 89
Fuller, Montie J. B., Clarendon, Vt. 390
Fuller, Nathan E., Corning, N. Y. 318
Fuller, William R., Little River, Kan. 1857
Fullerton, Bradford M., Brockton, Mass. 1868
Fullerton, Edward G., Wilkesbarre, Pa. 118
Fulton, Albert C., Kennebunk, Me. 212
Fulton, C. S., Denver, Colo. 1876
Fulton, Robert N., Littleton, Mass. 9, 236
*Funk, Geo. N., Ft. Worth, Tex. 1893
Furbish, Edw. B., Bath, N. Y. 1862
Furbush, A. Chesley, Wilton, Me. 220
Furness, George A., East Arlington, Vt. 9, 388
Futch, James M., Elarbee, Fla. 138, 40
Gadd, William W., Richmond, Mich. 256, 66
Gadsby, George, Belpre, O. 342

Gaines, Marshall R., *Pf.*, Austin, Tex. 384
Gale, Clarence R., Spokane, Wash. 404
Gale, Sullivan F., Jacksonville, Fla. 56
Gale, Tyler E., Greenville, N. H. 304
Gales, Thomas P., Alton, Io. 1897
Gallagher, George W., Lockport, N. Y. 322
Gallagher, Wm., S. Braintree, Mass. 1874
Galloway, Emil R., San Francisco, Cal. 1893
Galloway, Joseph F., Okahumpka, Fla. 1871
Galt, Howard S., *A. B. C. F. M.* 440
Gambleton, Silas, Cherokee, Miss. 284
Gammell, Sereno D., N. Brookfield, Mass. 1868
Gammon, Robert W., Pueblo, Colo. 116, 443
Gane, Wm. H., Greenfield Hill, Conn. 122
Ganley, William, Salem, N. H. 308
Garabedian, Hohannes B., New York, N.Y. 324
Gardner, Austin, Willington, Conn. 134
Gardner, Edward F., Lyons, Colo. 116
Gardner, Francis W., Curtis, Neb. 292
Gardner, Nathan E., Silver Creek, Neb. 298
Gardner, Rufus P., Franklin, N. H. 1884
Gardner, William, Windsor, Wis. 414, 20
Garfield, Frank L., Feeding Hills, Mass. 222
Garfield, John P., Enfield, Conn. 9, 122
Garman, John H., North Orange, Mass. 1847
Garner, Alexander C., Washington, D.C. 136
Garretson, Ferd. V. D., Spokane, Wash. 1871
Garver, Leonard J.
*Garvin, Hugh C., Charlton, N. Y. 1899
Gates, C. Frank, *Constantinople*, 440
Gates, Carl M., Saco, Me. 9
Gates, Charles H., No. Wilbraham, Mass. 1851
Gates, George A., *Pr.*, Claremont, Cal. 87
Gates, Lorin S., *A. B. C. F. M.* 440
Gates, Owen H., Andover, Mass. 65, 1891
Gavlik, Andrew, Duquesne, Penn. 364
Gay, Henry H., Groton, Mass. 1889
*Gay, William A., Newark, N. J. 1871
Gay, William M., Georgetown, Mass. 1863
Gaylord, Eber W., Plainfield, Mass. 234, 42
Gaylord, Edw. D., Charlemont, Mass. 228, 34
Gaylord, F., *St. Petersburg, Russia*, 1894
Gaylord, Joseph F., Worcester, Mass. 1867
Gaylord, J. Howard, W. Brookfield, Mass. 248
Gaylord, Winfred R., Milwaukee, Wis. 1900
Gearhart, Chas. D., Ainsworth, Neb. 290
Geer, Curtis M., *Pf.*, Hartford, Conn. 71, 1890
George, David M., Waterville, N. Y. 330
George, Edward A., Ithaca, N. Y. 134
George, Jesse C., Walla Walla, Wash. 406
George, Joseph H., *Pr.*, Chicago, Ill. 69
George, Robert A., Cleveland, O. 344
Gerould, Samuel L., Hollis, N. H. 306, 445
Gerrie, Andrew W., Ridgefield, Conn. 130
Gerrie, William A., Minneapolis, Minn. 276, 78
Gibson, Andrew, Boscawen, N. H. 302
Gibson, John, Iron River, Wis. 412
Gibson, Nelson H., Florala, Ala. 92
Giddings, Solomon P., Washington, D. C. 1842
Gidman, Richard H., Preston, Conn. 128
Gier, Leon E., Ontario, Ore. 362
Gilbert, Elias, Rosebud, S. D. 1894
Gilbert, George E., Rosendale, Wis. 410, 18
Gilbert, Geo. H., Northampton, Mass. 1886
Gilbert, Simeon, 423 N. State st., Chi'go, Ill. 54
Gilbert, William H., Fair Oaks, Cal. 1846
Gill, Charles O., Jericho Center, Vt. 392
Gillam, Ralph, Lowell, Mass. 236
Gillespie, John L., Hillsdale, Mich. 1896
Gillett, A. L., *Pf.*, Hartford, Conn. 52, 71, 442
Gillett, William R., Chicago, Ill. 1885
Gillette, Edwin C., Canaan, Conn. 118
[Gilliam, John W., deceased, 25
Gilman, Burton S., Gardner, Mass. 232
Gilman, George P., Waverly, Mass. 224
Gilman, William L., Conifer, Colo. 1886
*Gilmore, Aubrey C. 1901
Gilmore, Charles H., Washta, Io. 192
Gilmore, George W., Meadville, Penn. 1886
Gilmore Wm. C., Hubbard, Ore. 360, 2
Gilpatrick, Howard, Hope, N. D. 336, 38
Gimblett, Wm. H., Cooperstown, N. D. 1891
Gipson, Jacob M., Millerville, Ala. 92, 4
Giroux, Lewis F., Springfield, Mass. 1889
Gist, William W., *Pf.*, Cedar Falls, Io. 1881
Gladden, Was'n, Columbus, O. 58, 346, 443
Glasson, Joseph, Gaylord, Mich. 1873
Gleason, Avery K., Raynham, Mass. 244
Gleason, Charles A., West Point, Neb. 298
Gleason, Charles H., Colebrook, N. H. 1867
Gleason, Charles N., Bethel, Me. 208
Gleason, George L., Haverhill, Mass. 234
Gleason, Herbert W., Boston, Mass. 1887
Gleason, John F., S. Amherst, Mass. 222
Goddard, Dwight, Lancaster, Mass. 1898
Goddard, Henry M., W. Concord, N. H. 304
Goddard, John C., Salisbury, Conn. 130
Goddard, Louis A., Somers, Conn. 130
Goddard, R. J., Mount Vernon, N. Y. 322
Goff, Edward F., Riverside, Cal. 112, 443
*Goff, Edward N., St. Louis, Mo. 286
Goffin, John W., Berlin, Vt. 388
Goin, Edward F., New Haven, Conn. 126
Golder, Arthur L., Cherryfield, Me. 210
Gonzales, Frank C., Kellogg, Io. 9, 186, 90
Gonzales, John B., Jennings, La. 206
Goodacre, James J., Winthrop, Mass. 250
Goodale, David W., Suffield, Conn. 132
Goodell, John H., Escondido, Cal. 108
Goodenough, A., Winchester Cen'r, Ct. 134
Goodenough, Giles F., Torrington, Conn. 132
Goodenough, Herbert D., *A. B. C. F. M.* 440
Goodheart, Simon F., Lowell, Vt. 392
Goodhue, Henry A., Brattleboro, Vt. 11, 1863
Goodrich, C. L., Plainfield, N. J. 60, 312, 445
Goodrich, Chauncey, *A. B. C. F. M.* 440
Goodrich, Darius N., Salem, Mass. 1865
Goodrich, John E., *Pf.*, Burlington, Vt. 1860
Goodrich, Joseph A., Shelburne, Mass. 244
Goodrich, Lincoln B., Marlboro, Mass. 238
Goodsell, Dennis, Cottonwood, Cal. 102
Goodspeed, Frank L., Springfield, Mass. 246, 442
Goodwin, Frank J., Pawtucket, R. I. 370
Goodwin, George K., Standish, Me. 218
Goodwin, Henry F., Lombard, Ill. 1891
Goodwin, Sam H., Provo City, Utah, 54, 386
Goodwin, Sherman, So. Royalton, Vt. 394
Goodyear, De Mont, Abington, Mass. 222
Gorden, Henry E., *Pf.*, Iowa City, Io. 1899
Gordon, Charles E., E. Providence, R. I. 370
Gordon, George A., Boston, Mass. 224
Gordon, G. Andrew, Southbridge, Mass. 246
Gordon, John, South Bend, Ind.
Gordon, John, Grand Rapids, Mich. 260
Gordon, Robert, Somerset Centre, Mich. 268
Gordon, Robert F., Boston, Mass. 224
Gordon, William, Eureka, Cal. 1870
Gordon, William C., Westfield, Mass. 248
Gorton, Philo, Aurora, S. D. 374
Goshen, Elmer I., Salt Lake City, Ut., 386, 446
Goss, Winfield S., *Pf.*, Talladega, Ala. 1895
Goudy, Arthur L., Olathe, Kan. 200
Gould, Edwin S., Providence, R. I. 1873
*Gould, Henry A., E. Minneapolis, Minn. 1868
Gould, J. Sidney, Owatonna, Minn. 1894
Gove, J. Sherman, Leavenworth, Wash. 402
Graedel, Gottfried, Odessa, Wash. 404
[Graf, John, deceased,
Graf, John F., Ansonia, Conn. 118
Graf, Walter C., Sulphur Springs, Colo. 1903
Graff, Franklin L., Champaign, Ill. 156
Graham, A. H., Woodbury, Ga.
Graham, Hugh F., Ellis, Kan. 1899
Graham, James M., Talley, Ala. 1900
Graham, John, West Newbury, Mass. 248
Graham, J. J. G., Blue Island, Ill. 154
Graham, Moses A., Lifsey, Ga. 1877
*Graham, Robert M., Bloomfield, Neb. 9, 290
Graham, William H., Vega, Ga. 142, 44
Grange, Wallace S., Rockford, Ill. 1888
Grannis, Geo. H., Chicago, Ill. 1876
[Grant, Benjamin F., deceased, 25
Grant, Edwin E., St. Johnsbury East, Vt. 394
Grant, Frederic L., Northfield, Conn. 128
*Grant, James W., Camden, N. J. 1866
Grant, John B., Talladega, Ala. 1881

Grant, John H., Meriden, Conn. 124
Grant, M. Lee, Dowagiac, Mich. 258
Grantham, Lewis J., Ashkum, Ill. 154
Grauer, Otto C., Oak Park, Ill. 69, 156
Graves, Arthur E., Corning, Io. 180
Graves, Lucien C., Farmington, Me. 214
Gray, Annette (W.B.D.), Cheyenne, Wyo. 1902
Gray, David B., Portland, Ore. 362
Gray, Edwin W., Glen Ellyn, Ill. 162
Gray, Henry P., Peoria, Ill. 1896
Gray, John, Basin, Neb. 1863
*Gray, John, New York City, N. Y. 9, 1903
Gray, Samuel H., Washburn, N. D. 340
Gray, Thomas, *A. B. C. F. M.* 440
Gray, Wm. B. D., Cheyenne, Wyo. 56, 61
Gray, William D., Cleveland, O. 1886
Gray, William J., St. Paul, Minn. 278
Greeley, Clarence D., Penn. 1889
Greeley, Frank N., Perry st., Oakland, Cal. 1877
Greeley, Leslie C., Middleton, Mass. 238
Green, Chas. C., Gold Bug, Ky. 1898
Green, Charles E., Hammond, N. Y. 322
*Green, Edward P., Shelburne, N. H. 1893
Green, F. D., 728 Marcy av., Brooklyn, N. Y. 1888
Green, J. M., 6312 Greenw'd av., Chi'go, Ill. 1857
*Greenaway, Brandon, Terre Haute, Ind.
Greene, Chester W., Perry, Mich. 266, 68
Greene, D. Crosby, *A. B. C. F. M.* 440
Greene, Frederick W., Middletown, Conn. 124
Greene, George E., Fort Pierre, S. D. 376, 446
Greene, John C., Oceanus, N. Y. 326
Greene, John M., Lowell, Mass. 166
Greene, Joseph K., *A. B. C. F. M.* 440
Greene, R. C., 5 Beekman, New York, N. Y. 1856
Greene, Samuel, Seattle, Wash. 61
Greene, Winthrop B., Pomfret Cen., Conn. 128
Greenlee, Clyde W., Pocatello, Ida. 152
Greenlees, Charles A., Jennings, Okla. 358
Greenwood, Wm., Wheaton, Ill. 1874
Greenwood, Victor L., Oneida, Ill. 166
Greer, James, Providence, R. I. 370
Gregg, James B., Colorado Springs, Colo. 144
Gregg, James E., Pittsfield, Mass. 9, 242
Gregory, James C., Gorham, Me. 212
Gregory, Lewis, Lincoln, Neb.
Grein, Albert L., Buffalo, N. Y. 318
Grey, Fred., Alton, Kan. 194
Gridley, Albert L., Parsons, Kan. 200
Grieb, Edmund, Seattle, Wash. 404
Grieshaber, Charles O., Shelby, Mich. 268
Griffin, Henry L., Bangor, Me. 1873
Griffin, O. A., Waycross, Ga. 142, 44
Griffis, William E., Ithaca, N. Y. 1879
*Griffith, Frederick W., Minneapolis, Minn. 1896
[Griffith, Joshua O., deceased, 25
Griffith, T. H., West New Brighton, N. Y. 1874
Griffith, Thos. L., Cambria, Minn. 9, 280
Griffith, William, Marcell, Minn. 12, 1879
Griffith, Wm. E., Monticello, Minn. 278
Griffith, William R., Bonne Terre, Mo. 1877
Griffiths, David R., Catasauqua, Penn. 1882
Griffiths, Griffith, Berkeley, Cal. 1881
Griffiths, Henry, Elgin, Neb. 1873
Griffiths, Thomas, Geneva, Neb. 292
Griffiths, Thomas M., Wheatland, Penn. 366
Griffiths, William A., Eau Claire, Wis. 420
[Griggs, Leverett S., deceased, 25
Grigsby, Arnold D., Cheboygan, Mich. 256
Grimes, Frank J., Holyoke, Mass. 1875
Grinnell, Eugene I., Clio, Mich. 1871
Grinnell, Joel E., Monona, Io. 188
Grinnell, Orlando S., Chicago, Ill. 1879
Grisbrook, Edward O., Poquonock, Conn. 128
Griswold, A. Linley, Grandville, Mich. 1894
Grob, Gottfried, Sutton, Neb. 298
Groezinger, Christian, Hill, N. H. 306
Groop, Andrew, Fitchburg, Mass. 230
Grosz, Johann G., Michigan City, Ind. 174
Grosvenor, Edwin A., Amherst, Mass. 1872
Grout, Lewis, West Brattleboro, Vt. 1845
[Grout, Samuel N., deceased.
Grove, J. F., 648 N. Park ave., Chicago, Ill. 158
Grover, Daniel R., Harvey, Ill. 1886
*Grover, Nahum W., Chicago, Ill. 1868
Grover, Richard B., Cambridgeport, Mass. 226
Grupe, Charles W., Riceville, Penn. 364, 6
Grupe, Fred W., Gainesville, N. Y. 1896
Guild, R. B., 913 W. Adams st., Ch'go, Ill. 156
Gulick, Edward L., Lawrenceville, N. J. 1889
Gulick, Hervey, Charlotte, Vt. 390
*Gulick, John T., Oberlin, O. 1864
Gulick, Nelson J., Germantown, Penn. 1888
Gulick, Oramel H., *A. B. C. F. M.* 440
Gulick, Sidney L., *A. B. C. F. M.* 440
Gulick, Theodore L., Glyndon, Minn. 274
Gulick, William H., *A. B. C. F. M.* 440
Gunn, Elberry B., Jackson's Gap, Ala. 94
Gunner, Byron, Newport, R. I. 370
Gunsaulus, F. W., 2618 Prairie, Ch'go, Ill. 71, 1880
Gurney, Mrs. Ella, Cortland, N. Y. 1894
Gurney, Henry E., Cortland, N. Y. 318
Gustin, Byron F., E. Pepperell, Mass. 232
Gutterson, George H., Winchester, Mass. 58
Haarvig, John O., Allston, Mass. 226
Habbick, John D., Oleander, Cal. 104
Hack, Rollin T., Portland, Me. 216
Haddan, J. F., Doerun, Ga. 142
Hadden, Archibald, Muskegon, Mich. 264
Hadden, Jacob W., Bruce, Wis. 408
Hadden, Robert A., Ironton, O. 348
Hadley, Willis A., Keene, N. H. 9, 11, 306
Hadlock, Edwin H., Springfield, Mass. 246
Haecker, M. Claude, Chickasha, Ind. T. 356, 8
Haff, Stephen, Amityville, N. Y. 1842
Hageman, James C., Oxford, Mich. 266
Hager, Chas. R., *A. B. C. F. M.* 440
Hager, Charles S., Hyde Park, Vt. 392
Haggblom, John R., Lake City, Minn. 276
*Haggquist, Frank G., Wood Lake, Wis. 410, 20
Hague, William B., Gorham, Me. 11, 1880
Haigh, Jeffrey G., Flint, Mich. 1877
Haines, Oliver S., Waucanda, Wash. 1898
[Haines, Thomas V., deceased, 26
Haire, William C., Deward, Mich. 1886
Halbersleben, Henry C., Palisade, Neb. 1884
Halbert, Charles T., Blairsburg, Io. 178
Halbert, Leroy A., 43 N. 1st St., K. City, K. 198
Hale, Edson D., Niles, Cal. 104
Hale, Harris G., Brookline, Mass. 54, 226
Hale, Morton W., Sudbury, Vt. 9, 396
Hales, John J., McIntosh, Minn. 276
[Haley, Frank, deceased.
Hall, Albert E., Auburn, N. H. 302
Hall, Archibald M., Franklin, Ind. 1898
Hall, Charles L., Elbowoods, N. D. 62, 336, 8
Hall, Elliott C., Jamestown, N. Y. 1866
Hall, Fred E., *Pf.*, St. Louis, Mo. 378
Hall, George A., Peabody, Mass. 88, 242
Hall, George E., Dover, N. H. 304, 443
*Hall, George S. 1877
Hall, Heman B., Oberlin, O. 1851
Hall, Isaac H., New Orleans, La. 204, 6
Hall, James, Whitewater, Wis. 1840
Hall, James T., Roslyn, N. Y. 1887
Hall, John C., Sturbridge, Mass. 246
Hall, Lyman B., *Pf.*, Oberlin, O. 1881
Hall, Martin S., Oak Park, Ill. 1871
Hall, Newton M., Springfield, Mass. 246
Hall, Ransom B., Hiteman, Iowa, 1898
Hall, Richard, St. Paul, Minn. 1850
Hall, Russell T., New Britain, Conn. 60, 89, 126
*Hall, Samuel A., Netawaka, Kan. 1861
Hall, Thomas, Island Pond, Vt. 388
Hallett, Horace F., Ashfield, Mass. 222
Halliday, Joseph C., Orange City, Fla. 138
Hallock, Leavitt H., Minneapolis, Minn. 276
Hallock, William A., Jamestown, N. Y. 1860
Halloway, John W. [Okla.]
Ham, Richard K., Oroville, Cal. 104
Hambleton, Ira G., Roswell, N. M. 1898
*Hambly, David D., Grangeville, Ida. 1900
Hamerson, John, Canton, S. D. 1891
Hamilton, Benjamin F., Roxbury, Mass. 51, 4
Hamilton, Charles S., Craftsbury, Vt. 1872
Hamilton, Gilbert M., Richford, N. Y. 326
Hamilton, Henry H., York, Me. 220

Hamilton, John A., Sharon, Mass. 54, 1861
Hamilton, Joseph S , Oak Park, Ill. 9, 166
Hamilton, R. R., Wenona, Ga. 1896
Hamilton, J. W., Poplar Grove, Ill. 9, 168
Hamilton, Washington P., Talladega, Ala. 1888
Hamlin, Charles H., Easthampton, Mass. 230
Hamlin, Christopher R., Lincoln, Neb. 294, 8
Hamlin, Cyrus, Tougaloo, Miss. 1888
Hammond, Charles L., Grafton, Neb. 292, 8
Hammond, H.O., Pelican Rapids, Minn. 1902
Hammond, Joseph, Hebron, N. H. 306
Hammond, Joseph R., Harrison, Ark. 1901
Hampton, William S., Ulysses, Neb. 298
Hancock, Charles, Denmark, Io. 1861
Hancock, George H., Rockford, R.D.2, Mich. 256
Hand, La Roy S., Runnells, Io. 190
Handy, John C., Pittsfield, Ill. 166
Hanford, S. I., Weeping Water, Neb. 298, 445
Hankemeyer, Nath'l W., Washingt'n, D.C. 1891
Hanks, Carlos H., Owosso, Mich. 266
Hanks, W. S. Middletown, N. Y. 322
Hanna, Charles W., E. Canaan, Conn. 120
Hannaford, Wm. H., Newton Falls, O. 350
Hannah, Wm. J., Bigtimber, Mont. 1895
Hannant, Norrison E., Clear Lake, S. D. 374
Hannum, Henry O., Superior, Wis. 420
Hanscom, Fred. L., Abingdon, Ill. 154
Hanscom, Geo. L., Newark, N. J. 312
Hanuna, E. M., Hana, Maui, H. I. 148, 444
Happel, John B., Superior, Neb. 1899
Harbridge, Clara L., E. LeRoy, R.D., Mich. 1893
Harbridge, Edward H., E. Leroy, R.D., Mich. 264
Harbutt, Charles, Portland, Me. 56, 1888
Harbutt, Robert G., Castine, Me. 210
Hardaway, Geo. W., Longwood, Fla. 1876
Hardcastle, William, Lincoln, Neb. 1893
*Harden, John W., Chicago, Ill.
Hardendorf, Charles W., E. Rockaway, N.Y. 320
Harding, Albert E., Fairport Harbor, O. 346, 50
Harding, Henry F., East Machias, Me. 220
*Harding, Philip E., Austinburg, O. 342, 6
Harding, William F., Arkansas City, Kan. 194
Hardy, Edwin N., Quincy, Mass. 242
Hardy, James W., So. McAllister, I. T. 1898
Hardy, Millard F., West Townshend, Vt. 396
Hardy, Owen E., W. Peabody, Mass. 242
Hardy, Vitellus M., Foxcroft, Me. 212
Hardy, William P., Sherman, Cal. 112
Hare, Alfred W., Fresno, Cal. 12, 102
Haresnape, William, Norfolk, Neb. 296
Harger, Charles H., Beacon H'l, Mich. 114, 254, 66
Hargrave, John W., Pinellas, Fla. 1878
Harlow, Edwin A., Litchfield Corners, Me. 214
Harlow, Reuben W., Park Rapids, Minn. 1861
Harlow, Rufus K., Medway, Mass. 238
Harlow, Samuel A., Grafton, Mass. 232
Harmon, Elijah, So. Braintree, Mass. 1867
Harp, Cyrus D., Providence, R. I. 1886
Harper, Almer, Port Byron, Ill. 1853
Harper, Cecil, Nantasket, Mass. 1879
Harper, Edward T., *Pf.*, Chicago, Ill. 69
Harper, James P., Pittsfield, N. H. 308
Harper, Joel, Montrose, Colo. 114, 6
Harper, Richard H., Darlington, Okla. 356
Harper, Thos. H., Oklahoma, Okla. 358
[Harrah, Charles C., deceased, 26
Harrington, Amos T., Churchville, N. Y. 318
Harrington, Charles E., Waltham, Mass. 248
Harrington, M. O., Topeka, Kan. 1877
Harriot, W.C., 1015 N. Leavitt St., Chic., Ill. 156
Harris, Benjamin, Radnor, O. 350, 2
Harris, Mrs. Bertha J., Cincinnati, O. 344
Harris, Charles E., jr., Hyannis, Mass. 222, 252
Harris, Charles L., Selma, Ala. 98
Harris, Edward A., Humboldt, Io. 1895
Harris, Everett G., Louisville, Ky. 204
Harris, George, *Pr.*, Amherst, Mass. 87, 1869
Harris, Henry, Chicago, Ill. 158
Harris, H. S., Twin Valley, Minn. 280
Harris, James W., *Puerto Prinape, Cuba*, 1894
*Harris, P. C. Laverton, *Guelph, Ont.* 1894
Harris, Ransom C., Roadway, Ala. 96
Harris, Robert N., Welsh Hill, Penn. 368
Harris, Rupert W., Cincinnati, O. 344
Harris, Theodore W., Oxford, N. Y. 324, 6
Harris, Thomas B., Fort Valley, Ga. 142
Harris, Thomas J., Hinesburg, Vt. 1887
Harris, Waldo B., Seward, Ill. 168
Harris, William, Blackbutte, Ore. 1895
Harris, William, Warwick, Mass. 248
Harris, William R., Clayno, Fla. 1886
Harrison, Charles H., Woodfords, Me. 216
Harrison, Charles S., York, Neb. 1859
Harrison, Fosdick B., *Bradford, Can.* 11, 1894
Harrison, Hiram B., Watertown, S. D. 380
Harrison, James H., Oskaloosa, Io. 1868
Harrison, James K., San Francisco, Cal. 56, 1886
Harrison, Marvin B., Scribner, Neb. 298
Harrison, W. G., Leon, Wis.
Hart, Burdett, Germantown, Penn. 126
Hart, Hastings H., Oak Park, Ill. 1881
Hart, Henry E., West Hartford, Conn. 1866
Hart, William D., Wilton, Conn. 134
Hart, William W., Thawville, Ill. 170
Hartranft, Chester D., *Pr.*, Hartford, Ct. 71, 1864
Hartshorne, Joseph W., New Haven, Ct. 1873
Hartsough, D. Maurice, Minneapolis, Minn. 1866
Hartsough, Walter W., Harvey, N. D. 338
Hartwell, Arthur E., Jamaica, Vt. 9, 12, 392
Hartwell, Charles, *A. B. C. F. M.* 440
Hartwell, H. Linwood, Neponset, Ill. 166
Hartwell, Minot S., Sleepy Eye, Minn. 1880
Harvey, Edward H., Paw Paw, Mich. 1872
Harvey, Jasper P., Columbia, Conn. 120
Harwood, C. M. G., Brooksville, Me. 210
Harwood, Jas. H., Paradise, Cal. 104
Harwood, Thomas W., Bakersfield, Vt. 388
Haskell, Edward B., *A. B. C. F. M.* 440
Haskell, Henry C., *A. B. C. F. M.* 440
Haskell, Jos. N., Sanborn, N. D. 340, 36
Haskell, W. H., Amherst, Mass. 1863
Haskett, Charles A., St. Johns, Mich. 268
Haskin, Spencer C., Wilmette, Ill. 170
Haskins, Robert W., Reading, Mass. 1872
Hasp, Cyrus D., Providence, R. I.
Hassell, Richard B., Everett, Wash. 490
Hassold, F. A., Lake Linden, Mich. 262
Hatch, David P., Melrose, Mass. 304
Hatch, Elias W., Danville, Vt. 1866
Hatch, Franklin S., *Calcutta, India*, 440
Hatch, Frederick A., Milford, Conn. 1890
Hatch, George B., Three Oaks, Mich. 69, 268
Hatch, Reuben, Oberlin, O. 1850
Hatfield, Geo. B., Tyndall, S. D. 9, 374, 80
Hathaway, Warren, Blooming Grove, N.Y. 316
Hatt, Thomas B., Jonesport, Me. 212
Haughton, R. J., Weymouth Heights, Mass. 250
Haughton, William, Viroqua, Wis. 1872
[Haun, George C., deceased.
Hauptman, William, Alma, Neb. 1899
[Hauser, George P., deceased, 26
[Haven, Egbert D., deceased.
Haven, Sherman W., Patchogue, N. Y. 326
[Havens, Chas. E., deceased, 27
Hawes, Edward, Windsor, Conn. 1858
Hawkes, Albert S., Edgewood, R. I. 370
Hawkes, George B., Canton, S. D. 374
Hawkes, Winfield S., Roswell, Ida. 1868
Hawkins, Chauncey J., Spencer, Mass. 246
Hawkins, Newman H., Indianola, Neb. 294, 6
Hawkins, O. W., Sedalia, N. C. 9, 332, 4
Hawks, John S., Hennessey, Okla. 1872
Hawks, Theron H., Springfield, Mass. 1855
Hawley, Calvin F., Alpha, Ill. 1854
Hawley, Henry K., Sloan, Io. 192
Hawley, John A., Shelburne Falls, Mass. 244
Hawn, Robert G., Thorp, Wash. 1859
Hayden, Frederick S., *Pf*, Jacksonville, Ill. 1874
*Hayden, Newell M., Buffalo, N. Y. 1901
Hayes, Edward C., Mendon, Mass. 9, 12, 1903
Hayes, Francis L., Topeka, Kan. 202
Hayes, James, Danville, Ill. 61, 162
Hayes, Joseph W. W., Harkness, Ala. 1877
Hayes, Wm. H., Windsor, Vt. 398
Hayley, John W., Cen. Tuftonboro, N.H. 1864
Hayner, Augustus J., Freeport, Ill. 1882

Haynes, Artemas J., New Haven, Conn. 126
Haynes, C. Stephen, Athens, Ga. 146, 444
Haynes, Charles S., Peterboro, N. H. 308
Haynes, Edward C., Nashua, N. H. 1882
Haynes, Herbert, Williamsburg, Ky. 1899
Haynes, William, Vermontville, Mich. 270
Hayward, Chas. E., Putney, Vt. 394
Hayward, Silvanus, Globe Village, Mass. 1861
Hazeltine, Edwin A., Rushville, N. Y. 328
Hazen, Austin, Thomaston, Conn. 132
Hazen, Azel W., Middletown, Conn. 124
Hazen, Carleton, West Rutland, Vt. 398
Hazen, Frank W., Meriden, Conn. 1897
Hazen, Hervey C., *A. B. C. F. M.* 440
Hazen, Timothy A., Springfield, Mass. 1858
Hazen, William, *A. B. C. F. M.* 440
Hazen, William S., Northfield, Vt. 394
[Headley, Phineas C., deceased, 27
Heal, Edward G., W. Pittston, Penn. 320
Heald, Josiah H., Albuquerque, N. M. 54, 445
Heald, Katharine P., Albuquerque, N. M. 1896
Healy, Franklin D., Summit, Ida. 152
Healey, Sullivan S., Missoula, Mont. 288
Heath, S., Benson, Minn. 272
Heator, George W., Cadillac, Mich. 1886
Hebberd, Stephen S., Chesterfield, Ill. 156
Heberlein, Frank W., Hamilton, Mo. 284
Heckendorn, Geo. M., Milwaukee, Wis. 1890
Hedberg Emil O., Hartford, Conn. 124
Hedges, William, Colebrook, Conn. 120
Hedstrom, J. H., McPherson, Kan. 1899
Heermance. Edgar L., Mankato, Minn. 276
Heffion, Geo. H., Dublin, N. H. 304
Hefner, H. J., Sherman, Tex. 1896
Heghin, Samuel S., Worthing, S. D. 380
Hegner, Herman F., Harvey, Ill. 162
Helming, Oscar C., Nutley, N. J. 9, 312
*Helms, Reuben E., Endeavor, Wis. 1884
Helmuth, Jos W. 1891
Helser, Mary A., Red Beach, Me. 9, 1903
Hemenway, Frank W., Zionsville, Ind. 1889
Hemphill, Gray W., Florence, Ala. 96, 8
Hempstead, Carl W., Woden, Io. 9, 12, 194
Hench, William R., Dundee, Ill. 1889
Henderson, Arthur S., Shenandoah, Io. 190
Henderson, George W., New Orleans, La. 206
Henderson, J. E., Inkster, N. D. 9, 338
Henderson, John H., Farmington, Ill. 162
Henderson, John R., Waitsfield, Vt. 9, 396
Henderson, Thos. H., South Bend, Wash. 404
Hendley, Harry B., Tacoma, Wash. 406
Hendrick, Webster L., Huntington, Mass. 234
Hendry, Thomas, Los Angeles, Cal. 62
Henkelmann, Gustav, McCook, Neb. 294
[Henn, Jacob, deceased. 27
Henness, Peter J., Lakota, N. D. 338
Henrikson, Karl F., W. Quincy, Mass. 242
Henrikson, John M., Thomaston, Conn. 132
Henry, A.J., 8 Downing st., Brook'n, N.Y. 316
Henry, Emma K., Pasadena, Cal. 1898
Henry, F. E., 25 Ames st., Omaha, Neb. 296
Henry, J. Addison, St. John, Wash. 400
Hensel, William A., Naper, Neb. 296
Henshaw, George, Vienna, O. 1880
Henshaw, Gordon E., Angola, N. Y. 316
Henshaw, Thomas D., Parkman, O. 350, 2
Henson, Robert H., Davis, Tex. 386
Herald, Charles C., Brooklyn, N. Y. 318
Herbert, Ebenezer, Thayer, Mo. 288
Herbert, Joseph [Wis.] 1885
Herbert, Lemuel G. [Okla.] 1890
Herman, Frederick W., Ontario, N. Y. 324
Herman, J. Edward, Milford, N. H. 308
Herod, James A., Abbeville, La. 204
Herold, Joseph G. W., No. Lyme, Conn. 124
Herr, Horace D., Ames, Io. 178
Herrick, David S., *A. B. C. F. M.* 440
Herrick, Edward E., Milton, Vt. 392
Herrick, Edward P., Matanzas, Cuba, 136
Herrick, George F., *A. B. C. F. M.* 440
Herrick, Henry M., Stockton, Ill. 1887
Herrick, John R., Polo, Ill. 1850
Herrick, Malcom D., Orange City, Fla. 1865
Herrick, Robert P., Minneapolis, Minn. 61, 1883
Herrick, Samuel E., Boston, Mass. 224
[Herrick, William D., deceased, 28
Herring, H.C., 2204 Webster st., Omaha, Neb. 296
Hersey, Charles F., New Bedford, Mass. 1890
Hershey, S. B., Rochester, N. Y. 1870
Hershner, John L., Hood River, Ore. 362
Hertell, Arthur F., Falls Village, Conn. 122, 30
Herzog, Jacob, Prescott, Wis. 416
Hescock, Gus. B., Monson, Me. 1884
Hess, Carl, Thayer, Kan. 1888
Hess, Henry, Butte, Neb. 290, 6
*Hess, Wm. M., New Haven, Conn. 1901
Hesselgrave, Chas. E., Chatham, N. J. 312
Hetzler, Henry, Eureka, S. D. 1874
Hewitt, George R., W. Medway, Mass. 238
*Hewitt, Joseph G., St. Louis, Mo. 1890
Hewitt, John L., Kenosha, Wis. 1874
Hewlett, Benj. F., Pomona, Cal. 1888
*Hewson, E., 2739 Thomas st, St. Louis, Mo. 1901
Heyhoe, Albert Geo., Bangor, Me. 208
Heyse, Henry E., Leadville, Colo. 116
Heyward, James W., Sullivan, O. 1889
Hiatt, Caspar W., Cleveland, O. 344, 445
Hibbard, Augustine G., Woodstock, Conn. 134
Hibbard, Rufus P., Gloucester, Mass. 232
Hicks, Frank B., Washburn, Wis. 1886
Hicks, George C., Red Oak, Io. 1858
Hicks, Henry R., Pawpaw, Ill. 1868
Hicks, Irl R., St. Louis, Mo. 1877
Hicks, Lewis W., Wellesley, Mass. 1876
Hicks, Richard, Melrose Highlands, Mass. 1861
Hicks, William C., Minneapolis, Minn. 1864
Higginbotham, Jas. K., Corbin, Ky. 204, 444
Higginbotham, T. Matison, Postville, Io. 190
Higgins, Lucius H., West Hartford, Conn. 1864
Higgins, Robert M., Steubenville, O. 352
Higgons, John A., Chelsea, Mass. 228
Higgs, Isaac W., 92 La Salle st., Chicago, Ill. 1866
Hightower, Asa D., Upshaw, Ala. 96
Higley, Henry M., Salamanca, N. Y. 1867
Higley, Henry P., Washington, D. C. 1868
Hihio, J., Kaanapali, Maui, H. I. 148
Hildreth, Edward, Los Angeles, Cal. 1865
Hildreth, Homer W., Rochester, Vt. 394
Hilkerbaeumer, Rich'd, S. Milwaukee, Wis. 1887
Hill, Abner, Bethel, N. C. 332
Hill, Calvin G., Milton, Mass. 1874
Hill, Charles, Billingsley, Ala. 1902
Hill, Charles F., Brazil, Ind. 174
Hill, Charles J., Orange, Va. 1856
Hill, Charles W., Mountain View, H. I. 440
Hill, Dexter D., Alhambra, Cal. 1869
Hill, Eben L., *Pf.*, Kansas City, Kan. 1876
Hill, Edwin S., Atlantic, Io. 178
Hill, Frederick B., Providence, R. I. 9, 370
Hill, George, Peninsula, R. F. D., O. 350
Hill, George A., Hapeville, Ga. 1873
Hill, George E., Indianapolis, Ind. 1854
Hill, George W. C., Proctor, Vt. 1891
Hill, James L., Salem, Mass. 1875
Hill, Jesse, Medina, O. 350
Hill, T. Hughes, Port Angeles, Wash. 402
Hill, Virgil B., Allison, Io. 178
Hilliard, D. Lee, Cabot, Vt. 388
Hillis, N. D., 29 Grace ct., Brooklyn, N. Y. 316
Hillman, Alfred T., Concord, N. H. 56, 1882
Hills, Aaron M., Peniel, Tex. 1874
Hills, William S., Ocheltree, Kans. 358
Hilton, Charles A., Minneapolis, Minn. 11, 276
Hilton, John V., Boulder, Colo. 1860
*Hilton, William H., Mt. Ayr, Io. 1884
Hinckley, Mrs. Abbie R., Chicago, Ill. 374
Hincks, Edw'd Y., *Pf.*, Andover, Mass. 65, 1870
Hindley, George, Elk River, Minn. 1875
*Hindley, William H., Spokane, Wash. 404
Hines, Frank B., Albion, Ill. 1891
Hinman, George W., *A. B. C. F. M.* 440
Hinman, Herbert J., Lewis, Io. 186
Hird, John W., Lower Waterford, Vt. 11, 396
Hissey, Marion W., Zanesville, O. 1886
Hitchcock, Abraham F., Suisun, Cal. 1864
Hitchcock, A. W., Worcester, Mass. 250

Hitchcock, A.N., 153 La Salle, Chic., Ill. 52, 1877
Hitchcock, Charles E., Claridon, O. 344
Hitchcock, L. Potter, Alameda, Cal. 102
Hitchcock, Milan H., Hubbardston, Mass. 1857
Hitchcock, Philo, Brandon, Wis. 408, 18
Hitchcock, Wallace C., Ashland, Wis. 1901
Hix, Lemon B., Eagle Grove, Io. 182
*Hjerpe, Erik G., Jamestown, N. Y. 1885
Hjetland, John H., Tyler, Minn. 280
Hoadley, Horace G., Waterbury, Conn. 1888
Hoag, Charles W., Oakland, Cal. 104
Hobbs, Edwin, Canton, Ill. 1879
Hobbs, William A., Traer, Io. 1881
Hobein, Edward L., Hallam, Neb. 9, 294
Hodel, Abraham, Scotland, S. D. 380
Hodgdon, Frank W., Des Moines, Io. 9, 11, 182
Hodgdon, Thomas M., W. Hartford, Conn. 132
Hodges, A. C., Canaan Four Corners, N.Y. 318
Hodous, Lewis, *A. B. C. F. M.* 440
Hoffman, C. A. Theo., Rockville, Conn. 228
Hoffman, John H., North Reading, Mass. 240
Hogan, H. R., Lancaster, R.F.D. 1, Wis. 408, 12
Hogberg, Adolf F., Fitchburg, Mass. 230
Hogen, Bert M., Salt Lake City, U.
Holbrook, Charles W., E. Haven, Conn. 1883
Holbrook, David L., Union City, Mich. 268
Holbrook, Fred C., Cleveland, O. 344
Holbrook, Ira A., Sioux Rapids, Io. 192
Holcombe, Gilbert T., Steamb't Rock, Io. 1875
Holden, Edwin K., San Bernardino, Cal. 112
Holden, Frederick A., Huntington, Conn. 124
Holden, Louis H., Waterbury, Conn. 1898
Holden, Samuel, Andover, Me. 208
Hollars, John A., San Francisco, Cal. 106
Hollister, Frederic M., Cadillac, Mich. 1890
*Holloway, John W., Guthrie, Okla. 1900
Holloway, William A., Thomasville, Ga. 146
Holm, Charles J., Woodstock, Conn. 134
Holman, Andrew J., Seman, Ala. 94
Holman, David A., Freeport, Mich. 1891
Holman, William H., Southport, Conn. 130
Holmblod, Emil, Malden, Mass. 236
Holmes, Henry, Minneapolis, Minn. 278
Holmes, Henry M., Provincetown, Mass. 1866
Holmes, John A., Pasadena, Cal. 110
Holmes, Otis H., Algona, Io. 178
Holmes, Theodore J., Concord, N. H. 1859
Holmes, Thomas, Chelsea, Mich. 1844
Holmes, Wm. S., Plainfield Centre, N. Y. 326
Holmes, William T., Watertown, Conn. 132
Holp, Lincoln A., Brodhead, Wis. 408
Holton, Charles S., Newburyport, Mass. 240
Holton, Edward P., *A. B. C. F. M.* 440
Holway, John, Oberlin, O. 1863
Holway, John W., Centerdale, Io. 180
Holway, Theodore T., *A. B. C. F. M.* 440
[Holyoke, Charles G., deceased, 28
[Holyoke, W. E., deceased, 28
Hood, E. Lyman, Jacksonville, Fla. 138, 443
Hood, Edward C., Wellesley Hills, Mass. 1874
Hood, Geo. A., Cong'l House, Boston, Ms. 60, 442
Hooker, Amos H., Ogden, Io. 188
Hooker, Edward P., Marshfield, Mass. 1861
Hoover, Francis T., Lockp't, R.F.D., N. Y. 318
Hoover, Frank W., Peoria, Ill. 1892
Hopkin, Robert, Kent, O. 348
Hopkins, F. E., 6550 Harvard av., Chi'go, Ill. 156
Hopkins, Harold L., 45 Warren av., Ch'o, Ill. 158
Hopkins, H., *Pr.*, Williamstown, Ms. 52, 87, 443
Hopkins, W. H., Poughkeepsie, N. Y. 326, 442
Hopkins, William H., Denver, Colo. 62, 114
Hopley, Samuel, Lee, Mass. 1855
*Hopp, Johannes W., Portland, Ore. 9, 362
Hoppin, James M., *Pf.*, New Haven, Conn. 1850
Hopwood, John L., Honolulu, H. I. 9, 1903
Horine, Stephen D., Grinnell, Io. 1890
Horne, Gideon, Meansville, Ga. 142, 4
Horner, John W., Revere, Mass. 244
[Horr, Elijah, deceased.
Horsey, Harold I., *Ottawa, Ont.* 1896
*Horton, Thomas C., Dallas, Tex. 1884
Hoskins, Emanuel, Guerneville, Cal. 1880
Hotze, Wm. Herman, Bangor, Me. 1900
Houghton, Charles E., Westboro, Mass. 1876
Houghton, Ross C., Malden, Mass. 1869
Houlding, Horace W., Riverside, Cal. 440
House, Albert V., New Salem, Mass. 9, 252
House, Elwin L., Portland, Ore. 9, 362
House, J. Henry, *A. B. C. F. M.* 440
House, J. T., *Pr.*, Kingfisher, Okla. 1896
House, R. E., Waukoma, Io.
Houston, R., H'pkins St., R.F.D., Mich. 262, 56
Houston, Warren H., Eureka, Kan. 1887
Howard, Charles E., Comstock, Neb.
Howard, E. Lee, Columbus, O. 346
Howard, Henry C., Jeffersonville, Vt. 388
Howard, Martin S., Wilbraham, Mass. 250
Howard, T. W., *Strathern, Ont.*
Howard, William, Hartford, Conn. 1859
Howe, George M., Groton, Mass. 232
Howe, Samuel H., Norwich, Conn. 128
Howell, Edward, Horrell, S. C. 372
*Howell, O. C., Scotia, Cal.
Howell, William, Taylor, Penn. 1883
Howes, Albert W., Fitzwilliam, N. H. 304
Howie, David, Saundersville, Mass. 1889
Howie, John Lloyd, Wyanet, Ill. 172
Howkins, Charles W., Los Angeles, Cal. 110
Howland, Mrs. Elizabeth T., Chillicothe, O. 344
Howland, John, *A. B. C. F. M.* 440
Howland, Sam'l W., *Pf.*, Atlanta, Ga. 63, 1873
Hoyem, Isak, Milwaukee, Wis. 1897
Hoyle, John T., Toluca, N. C. 334
Hoyt, Charles E., Mansfield, Penn. 1887
Hoyt, Frederic V., Spokane, Wash. 1883
Hoyt, Henry N., Hyde Park, Mass. 234
Hoyt, Hiram L., Grand View, Tenn. 382
Hoyt, James H., Couch, Mo. 1868
Hoyt, Jas. Howard, New Canaan, Conn. 126
Hoyt, James P., St. Petersburg, Fla. 140
Hoyt, John L., Mazon, Ill. 164
Hubbard, Charles L., West Boxford, Mass. 226
Hubbard, David B., Middletown, Conn. 124
Hubbard, George H., *A. B. C. F. M.* 440
Hubbard, George H., Haverhill, Mass. 234
Hubbard, Horace L., Binghamton, N. Y. 1879
Hubbard, Thomas S., Stockbridge, Vt. 1839
Hubbard, W.B., Sherburne, Minn. 280, 442
Hubbell, Fred. M., Mayville, N. D. 338
Hubbell, Henry L., New Haven, Conn. 1861
Huckel, Oliver, Baltimore, Md. 220
Hudson, Alan, Brockton, Mass. 88, 226
Hudson, Alfred S., Ayer, Mass. 1867
Hudson, Dorr A., Millers Falls, Mass. 238
Huelster, Anton, Clinton, Mass. 228
Huelster, Edward W., Sparta, Wis. 418
Huelster, William, Elgin, Ill. 1866
Huestis, Charles H., University pl., Neb. 298
Huffer, V. E. [Ill.] 1896
Huggett, J. Percival, Cedar Rapids, Io. 9, 180
Hughes, Evan P., Ashland, Ore. 360
Hughes, Hugh P., Saxonville, Mass. 230, 58
Hughes, Henry R., Plymouth, Penn. 366
Hughes, John, Ogd'b'g, R.F.D. No. 4, N.Y. 322
Hughes, Lewis T., Bangor, N. Y. 316
Hughes, R., Holland Patent, N. Y. 316, 20
Hughes, Richard C., *Pr.*, Ripon, Wis. 87, 1887
Hughes, Robert W., Oskaloosa, Io. 1873
Hulbert, Henry W., *Pf.*, Bangor, Me. 67
Hulbert, Jay M., Minneapolis, Minn. 276
Huleen, John J., Spokane, Wash. 404
Hull, Ellsworth L., Milford, Kan. 198
Hull, Geo. H., Hampden, Me. 212
Hull, Irvine T., Springfield, Mo. 1870
Hull, John H., Frankfort, Mich. 260, 348
Hull, Lyman, Milford, Kan. 1872
Hull, Ransom B., Hiteman, Io. 184
Hullinger, Frank W., Colorado City, Colo. 114
Hultgren, Peter A., Kewanee, Ill. 164
Humby, Stanley M., St. Louis, Mo. 9, 12, 286
Hume, Edward S., *A. B. C. F. M.* 440
Hume, Robert A., *A. B. C. F. M.* 440
Humfreys, John, Grd. Rapids, Mich. 88, 258, 60
Humphrey, Robert, Mattapoisett, Mass. 238
Humphrey, S. J., Clifton Springs, N. Y. 1854
*Humphrey, William B., Buffalo, N. Y. 1896

Humphreys, Oliver M., Waynoka, Okla. 188, 358
Humphreys, Thos. A., Scranton, Penn. 368
Hungerford, Edward, Burlington, Vt. 390
Hunnewell, Frank S., Reading, Mass. 244
Hunsberger, Byron K., *A. B. C. F. M.* 9, 441
Hunt, Eugene F., Conway, Mass. 228
Hunt, E. L., Charlestown, Mass.
Hunt, Henry W., Romeo, Mich. 266
Hunt, Theo. C., Hastings, Neb. 294
[Hunt, Ward I., deceased.
Hunt, William S., Webster, S. D. 380
Hunter, Hamilton D., Cherokee, Io. 180
Huntington, Charles A., Eureka, Cal. 1872
Huntington, Charles W., Lowell, Mass. 54, 236
Huntington, Geo. C., *Pf.*, Northfield, Minn. 1864
Huntington, Henry S., Milton, Mass. 238
Huntington, John C., Dallas, Tex. 61
Huntley, Abi T., Highmore, S. D. 378
Huntley, Sanford F., Highmore, S. D. 376
Hurd, Alva A., Springwater, Ore.
Hurd, Edwin T., Gilmanton I.W., N. H. 304
Hurd, Fayette, Springfield, Mo. 1863
Hurlbut, John E., Wapping, Conn. 132
Hurlbut, Wm. H., El Reno, Okla. 356
Hurless, Parker, Bureau, Ill. 154, 60, 8
Husband, Charles H., Chapman, Kan. 9, 196
Husted, John T., Durand, Mich. 258
Hutchins, Alfred W., Fort Payne, Ala. 94
[Hutchins, Henry L., deceased, 29
Hutchins, John, Litchfield, Conn. 124
Hutchinson, Henry H., So. Portland, Me. 1869
Hutchinson, John F., Flat Rock, Mich. 260, 4, 6
Hutchinson, Wm. A., Alto Pass, Ill. 154, 64
Hutton, Milton L., Green Lake, Wash. 404
Hyde, Albert M., Toledo, O. 352
*Hyde, Edward E., Chicago, Ill. 1900
Hyde, Frank B., Boothbay Harbor, Me. 208
Hyde, Frederick S., Groton, Conn. 122
Hyde, Harvey, Cincinnati, O. 1839
Hyde, Henry, Somersworth, N. H. 310
Hyde, William D., *Pr.*, Brunswick, Me. 87, 1883
Hyslop, James, Charlevoix, Mich. 256
Ibanez, J. M., El Paso, Tex. 384
[Ide, George H., deceased, 29
Iden, Alpheus J., Aten, Neb. 290, 2
Imes, Benjamin A., Mobile, Ala. 98
Inaina, J. P., Kaupo, Maui, H. I. 148
Ingalls, Edmond C., Colchester, Conn. 120
Ingersoll, E. P., Sec. A. B. S., Brooklyn, N. Y. 1863
Ingersoll, W. H., 34 Ashl'd pl., Br'lyn, N. Y. 1884
Ingham, J. Edward, Topeka, Kan. 61, 1896
Ingraham, Alexander M., Cleveland, O. 1898
Iorns, Benjamin, Turtle River, Minn. 280
Ireland, Edwy S., Richardson, Wash. 402
Ireland, William F., West Groton, N. Y. 330
Irons, John, Sheldon, Vt. 396
Irvine, Alexander F., New Haven, Conn. 1895
Irwin, Corydon S., Plain City, O. 1874
Isaacs, William J., Spencer, Neb. 298
Isakson, Andrew J., Pigeon Cove, Mass. 244
Ives, Henry S., E. Alstead, N. H. 302
Ives, Joel S., Hartford, Conn. 56, 62, 442, 3
Ives, Joseph B., Oakland, Cal. 1877
Izard, John, Chase, Kan. 9, 196
Jackman, Geo. W., Portage, Wis. 1880
Jackson, Alfred N., Swainsboro, Ga. 146
*Jackson, Andrew E., Guthrie, Okla. 1878
Jackson, P. Brooks, Plains, Mont. 288
Jackson, Frank D., Louisville, Kan. 198, 200
Jackson, George A., Swampscott, Mass. 1872
Jackson, J. Collins, jr., Columbus, O. 346
Jackson, Joseph S., Cleveland, O. 344
*Jackson, Robert W., Jackson, Miss. 284
Jackson, Samuel N., Burlington, Vt. 1866
Jackson, Thos. C., Ironton, O. 1883
Jackson, Wm. B., Winthrop, Io. 184
Jackson, W. Parkyn, Dummerston, Vt. 390
Jacobs, Herbert H., Milwaukee, Wis. 1898
Jacobs, William J., Detroit, Mich. 258
*Jacobson, Carl M., Boston, Mass. 1898
Jacobus, Melancthon W., *Pf.* Hartf'd, Ct. 71, 1884
James, Allen, Beloit, Ala. 1881
James, Bartlett B., Baltimore, Md. 220
James, Benjamin, Newark, O. 348
James, D. Melancthon, Plymouth, Mass. 242
James, George W., Hiteman, Io. 160
James, Horace P., No. Yakima, Wash. 402, 46
James, Mrs. Lydia I., Wall Lake, Io. 192
James, Owen, North Pownal, Vt. 394
James, T. Illtyd, Olyphant, Pa. 1885
James, Wm., 96 Sterling pl., B'klyn, N. Y. 324
Jamison, Henry W., Beresford, S. D. 374, 5, 446
Jamison, Robert W., Sioux City, Io. 1881
Janes, Elijah, Campbell, Cal. 1874
Janes, George Milton, Whiting, Vt. 9, 392, 8
Janes, Henry, Reed City, Mich. 266
Jaquith, Charles A., South Windsor, Conn. 130
Jasper, Gustavus A., Fortuna, Cal. 1894
Jee, Gam, San Francisco, Cal. 1895
Jefferies, John, Neb. City, R. F. D. 3, Neb. 290, 6
Jefferson, C. E., 121 W. 85th st., N. Y. 67, 324, 443
Jeffery, Frank E., *A. B. C. F. M.* 441
Jelinek, John, Braddock, Penn. 1892
Jelinek, Joseph, Milwaukee, Wis. 414
Jenkins, David, Milwaukee, Wis. 1876
Jenkins, D. Lloyd, Los Angeles, Cal. 1868
Jenkins, David T., De Smet, S. D. 674
Jenkins, Frank E., Atlanta, Ga. 56, 63, 142
Jenkins, E. T., Hot Springs, S. D. 374
Jenkins, James, Ebensburg, Penn. 364
Jenkins, J. Alex., Brooklyn, N. Y. 318
Jenkins, John J., Taylor, Penn. 366
Jenkins, Jon. L., Jamaica Plain, Mass. 11, 1855
Jenkins, Josiah H., Buena Vista, Colo. 1865
Jenkins, Owen, Collinwood, O. 1876
Jenkins, Thomas, Madison, N. Y. 1858
Jenkins, Thomas P., Wales, Ohio, 350, 2
Jenkins, William M., Big Lake, Minn. 272
Jenkyns, Ebenezer H., Otisfield, Me. 216
Jenness, George O., Charlton, Mass. 228
Jenney, E. Winthrop, Winona, Minn. 88, 282
Jennings, Wm. L., Lunenburg, Vt. 392
Jensen, Chas. J., Ogdensburg, Wis. 1893
*Jensen, Martin, Picard, Cal. 106
Jernberg, R. A., 744 Monroe st., Ch'go, Ill. 69, 1887
Jessee, Charles C., Constantine, Mich. 258
[Jesup, Henry G., deceased.
Jevne, C. Arthur, Pingree, N. D. 9, 336, 40
Jewell, George C., Grinnell, Io. 180
Jewett, George O., Hydro, Okl. 356, 58
Jewett, Henry E., Berkeley, Cal. 443
Jewett, John E. B., Pepperell, Mass. 1851
Job, Herbert K., Kent, Conn. 124
Johansen, Bernt, Forest City, Io. 1872
John, John, 710 Bryn Mawr st., Chicago, Ill. 158
*Johns, Reading B., Dudley, N. C. 1866
Johnson, Albion H., Clarendon Hills, Mass. 234
Johnson, Ansel E., Spencerport, N. Y. 328
Johnson, Augustus R., Spokane, Wash. 61, 1887
*Johnson, B. Otto, Busti, N. Y. 1899
Johnson, Calvin C., Harrison, Ark. 1886
Johnson, C. S., Cashton, Wis. 410, 14
Johnson, Francis H., Andover, Mass. 1861
Johnson, Frank A., New Milford, Conn. 126
Johnson, George H., Monroe, Conn. 126
Johnson, George H., Taunton, Mass. 246
Johnson, Harry W., West Duluth, Minn. 274
Johnson, Henry T., Andersonville, Ga. 146
Johnson, Hiram E., E. Providence, R. I. 1861
Johnson, James G., Farmington, Conn. 88, 122
Johnson, John A., Lynn, Mass. 236
Johnson, John E. V., Titusville, Penn. 368
*Johnson, John P., Trade Lake, Wis. 1900
Johnson, John W., Lake Charles, La. 1903
Johnson, J. Wesley, St. Louis, Mo. 1859
Johnson, Ludwig, New Haven, Conn. 126
*Johnson, L. P., Grantsburg, Wis. 1900
Johnson, P. Adelstein, Ottumwa, Io. 188
Johnson, Samuel, New Haven, N. Y. 324
Johnson, Samuel M., Atwater, O. 342
Johnson, William, Meadville, Mo. 286
Johnson, Wm. H., Allendale, Mich. 254
Johnson, William J., Springfield, Ill. 168, 204
Johnson, William L., Lexington, Ky. 1894
Johnson, William N., Long Beach, Wash. 402
Johnston, Frank L., Kansas City, Mo. 184, 88

Johnston, John B., Wataga, Ill. 170
Johnston, Wm. G., *Western Canada*, 1892
Jones, Abram, Vaughnsville, O. 352
Jones, Albert N., Turner, Me. 1872
Jones, Burton H., Rocklin, Cal. 104, 6, 202
Jones, Carl S., Chelsea, Mich. 256
Jones, Chas.A.,412 So. 45th st.,Phila,Pa. 56, 446
Jones, Charles W., Almont, Mich. 254
Jones, Clinton M., W. Woodstock, Conn. 132
Jones, David, Scranton, Penn. 368
Jones, David E., Ellington, Conn. 122
Jones, David J., 164 42d pl., Chicago, Ill. 1884
Jones, David P., Scranton, Penn. 368
Jones, D. Todd, 1867
Jones, Edward I., Cincinnati, O. 1862
Jones, Franklin C., Norfolk, Mass. 1863
Jones, Frederick V., Ritzville, Wash. 404
Jones, George, Tomahawk, Wis. 1900
Jones, Geo. M., Whiting, Vt. 9
Jones, Gustavus W., Winchendon, Mass. 250
[Jones, Henry W., deceased.
Jones, Homer, Rust, La. 206
Jones, Howard M., Kalamazoo, Mich. 262
Jones, Hugh, Neath, Penn. 366
Jones, Hugh W., Baltimore, Md. 364
Jones, Idrys, Coloma, Wis. 1887
Jones, Ira B., Lowell, Mich. 1879
Jones, J. Twyson, Ebensburg, Penn. 364
Jones, James A., Trinity, Ga. 146
Jones, James A., Plymouth, Penn. 366
Jones, James L., Columbia, S. D. 1897
Jones, James V., New Cambria, Mo. 1859
Jones, Jay J., Parkersburg, Io. 10, 188
[Jones, Jesse H., deceased.
Jones, John B., Palmyra, O. 350
Jones, John D., Dayton, Wash. 400
Jones, John E., Williston, N. D. 340
Jones, J. Lewis, Ione, Ore. 362
Jones, J. Owen, Wallingford, Conn. 132
Jones, John P., *A. B. C. F. M.* 441
Jones, J. Volander, *Wales.*
Jones, Jonathan, Mazomanie, Wis. 1864
Jones, Marion S., Meridian, Miss. 284, 445
Jones, Mason, Parksville, Ky. 204
Jones, Morgan P., Shandon, O. 350
Jones, Newton I., Thompson, Conn. 132
Jones, Rees S., Scranton, Penn. 368, 446
Jones, Richard, Oacoma, S. D. 378, 80
Jones, Richard M., Portland, Ore. 1867
Jones, Richard M., Alder Creek, N. Y. 1889
Jones, R. T., Correctionville, Io. 10, 180
Jones, Samuel, Carrol, Neb. 1864
Jones, Seneca, Crockett, Cal. 10, 104
Jones, Spencer L., Winnsboro, S. C. 372, 446
Jones, Thomas G., Chicago, Ill. 1901
[Jones, Thomas W., deceased, 29
Jones, Timothy, Springwater, Wis. 1871
Jones, Trevor C., Morenci, Mich. 264
Jones, W. Caradog, Utica, N. Y. 328
Jones, William, Cleveland, O. 344
Jones, William C., Homestead, Penn. 1882
Jones, Wm. H., Hammond, Ind. 1876
Jones, William L., Cloverdale, Cal. 1854
Jones, William M., St. Louis, Mo. 286
Jones, Winfield S., Heath, Ala. 1894
Jordan, Albert H., La Salle, Ill. 164
Jordan, Israel, West Falmouth, Me. 212
Jordan, John, W. Walworth, Wis. 412, 20
Jordan, Josiah W., Powersville, Ga. 1887
Jordan, William H., Wyoming, Ill. 1856
Jordan, William T., Kansas City, Mo. 286
Jordan, William W., Clinton, Mass. 228
Jorden, Frank F., Torrington, Conn. 1880
Jorgensen, Jens C., Portland, Me. 216
Josephson, Hans F., Winona, Minn. 1895
Joyslin, William R., Berkley, Mass. 224
Judah, Solomon B., Wrights, Fla. 1891
Judd, Hubert O., Mantorville, Minn. 1898
Judson, George W., Winsted, Conn. 134
Julien, Matthew C., New Bedford, Mass. 240
Jump, Herbert A., Brunswick, Me. 10, 210
Junkins, George C., Lansing, Mich. 1897
Kaai, D., Kaluaaha, H. I. 150
Kaala, S. P., Waianae, Oahu, 150
Kaalakamanu, D. K., Kipahulu, Maui, 148
Kaailua, S. K., Keanae, H. I. 148
Kaalouahi, J., Halawa, Molokai, 150
Kaauwai, I. K., Kapaa, Kauai, 150
Kaeo, C. W. P., Kona, Hawaii, 148
Kahaleole, J. B., Hanapepe, Kauai, 150
Kahoolo, Daniela, Laupahoehoe, Hawaii, 148
Kalaiwua, W. M., Kahalui, Hawaii, 148
Kaley, John A., Little Valley, N. Y. 322
Kalino, J., Paia, H. I. 148
Kamakawiwoole, C. M., Paahau, Hawaii, 148
Kambour, Gabriel B., Colebrook, N. H. 302
Kamoku, J. N., Puula, Hawaii, 148
Kanoho, J., Lihue, Kauai, 150
Kantner, William C., Salem, Ore. 362
Kapali, D., Moanalua, Oahu.
Kapu, Samuel, Lahaina, H. I., 148
Kasson, Frank H., Boston, Mass. 1879
*Kaufman, Robert E., Kalkaska, Mich. 258, 62
Kauhane, J., Waiohinu, H. I. 148
Kauliii, S. K., Lihue, H. I. 150
Kaye, A. Cato, Oskaloosa, Io. 188
Keagy, Franklin W., Roseville, Ill. 168
Kealoha, M. C., Kukuihaele, Hawaii, 148
Kebbe, David L., Greenwich, Mass. 232
Kedzie, William R., Vicksburg, Mich. 270
Keedy, Edward E.,Cumberland Mills, Me. 220
Keedy, John L., Walpole, Mass. 248
Keeler, Arza B., Tripoli, Io. 10, 180, 92
Keeler, John W., Greene, N. Y. 320
Keeler, Seneca M., Jeffersonville, Pa. 1863
Keeling, Geo. P., 7062 Chic. av., Chic., Ill. 156
Keeling, James H., Philadelphia, N. Y. 326
Keene, Josiah L., Cannon Falls, Minn. 272
[Keep, Elisha A., deceased, 30
*Keep, Stephen A., Lake Charles, La.
Kekuewa, S.W., Kohala, H. I. 148
Keller, Lewis H.,Milwaukee,Wis. 414
Kelley, E. P., Pigeon Cove, Mass. 10, 244
Kelley, Frederic I., Wilton, N. H. 230, 310
Kelley, George W., Portland, Me. 1872
Kelley, Watson R., Barber, Ala.
Kellner, Charles J., Shirland, Ill. 162, 8
Kellogg, Fred. B., Waterbury, Vt. 396
Kellogg, George N., Morrisville, Vt. 1878
Kellogg, H. Martin, Ekonk, Conn. 132
[Kellogg, Martin, deceased.
Kellogg, Royal J., Galesburg, Ill. 1871
Kelsey,E.P., 628 47th st., N.Y. City, N.Y. 1881
Kelsey, Francis D., Toledo, O. 352
Kelsey, Henry H., Hartford, Conn. 122
Kelsey, Hiram L., Northwood Cen., N. H. 308
Kelsey, William, Vernon, Kan. 1876
Kelsey, William S., Allston, Mass. 224
Kemp, George H., Milwaukee, Wis. 1880
Kempton, A. Joseph, Addison, Mich. 254
Kendall, Robert R., *Pr.*, Winter Park, Fla. 1878
Kendall, Sidney C., Long Beach, Cal. 1883
Kenaston, Ovando V., Butte, Neb. 376
Keneston, Luther M.,W.Brattleboro,Vt. 388
Keniston, Wm. B., Temple, Me. 218
Kenniston, George N., Elmwood, Ill. 160
Kennedy, Richard H., Hillsboro, Ore. 1892
Kennedy, Wyatt R., Hagan, Ga. 146
Kenngott, George F., Lowell,Mass. 236
Kent, Charles F., New Haven, Conn. 1894
Kent, Evarts, Dunlap, Io. 182
Kent, Laurance G., Le Mars, Io. 186
Kent, R.J., 605 Hancock,Brooklyn,N.Y. 316,445
Kent, Thomas, Detroit, Mich. 258
Kent, William H., Edelstein, Ill. 10, 160
Kenyon, Frank E., Wauseon, O. 354
Kephart,Wm.H.,683 E.142d st.,New York, 324
Kern, Andrew, Treynor, Io. 192
Kern, Herbert A., Reading, Mich. 1886
Kerr, Joseph P., Chenoa, Ill. 1892
Kershaw, Chas. H., Philadelphia, Pa. 398
Kershaw, John, New Plymouth, Ida. 152
*Kershaw,W.H.,168Monitor st.,B'yn,N.Y. 1871
Ketchen, Chas. P., New Boston, Mass. 244
Kettle, Joseph B., Amboy, Ill. 154
Kettle, William F., Homer, N. Y. 320

Keyes, Russell M., Ludington, Mich. 1865
Keyser, Calvin, Goshen, Mass. 232
Kidd, William D., Sierraville, Cal. 102, 6
Kidder, Alberoni, Eau Claire, Wis. 1848
Kidder, Albert A., Springfield, Mass. 1886
Kidder, Josiah, Alburg Springs, Vt. 388
Kidder, Samuel T., Ripon, Wis. 418
Kidder, W. James, Norfolk, Neb. 1858
Kiernan, Thomas L., Newark, O. 350
Kilbon, Charles W., *A. B. C. F. M.* 441
Kilbon, John L., Springfield, Mass. 10, 246
Kilbourn, Henry J., Bradford, Vt. 88, 388, 90
Kilbourn, James K., Barnet, Vt. 388
Kilburn, David, Allegheny, Penn. 1884
Kilburne, William, Burlington, Wis. 408
Kilgore, Wm. C. J., Wildwood, Fla.
Killen, John T., Hancock, Minn. 274
Kimball, Edward P., Waterloo, Io. 1852
[Kimball, George P., deceased.
Kimball, Harry W., So. Weymouth, Mass. 250
Kimball, Henry S., Troy, N. H. 310
Kimball, Jere., Duluth, Minn. 1891
*Kimball, John H., San Mateo, Cal. 106
Kimball, Joseph, Haverhill, Mass. 308
Kimball, Lucien C., Swanzey, N. H. 310
Kimberly, F. A., Perry Centre, N. Y. 326
Kincaid, John, Elbridge, N. Y. 320
Kincaid, Wm. M., Honolulu, H. I.
Kindred, George, W. Seattle, Wash. 406, 1895
King, Christopher C., Atlanta, Ga. 142, 4
King, E. Alonzo, Sandusky, O. 352
King, Henry C., *Pr.*, Oberlin, O. 73, 87, 1887
King, Henry D., Kinsman, O. 1856
King, Hines E., Candor, N. C. 332
King, James B., Hopkinton, Mass. 12, 1884
King, James S., Waycross, Ga. 1892
King, John W., Greeley, Colo. 1887
*King, N. C., Troy, N. C. 1901
King, S. W., 244 Willoughby av., B'lyn, N. Y. 1889
King, Walter D., Ada, Mich. 254
King, Willet D., Hyannis, Neb. 290, 4
Kingman, Henry, Claremont, Cal. 108
Kingsbury, Fred. L., Clifton Springs, N. Y. 1887
Kingsbury, John D., Salt Lake City, U. 56
Kingsbury, Lucius, Sioux Falls, S. D. 1876
Kingsbury, N., Lake View, Cal. 110, 2
Kinmouth, Albert E., Ledyard, Conn. 124
Kinne, Thomas C., Montague, Mass. 1875
Kinney, Charles H., Springfield, Mass. 1873
Kinney, George E., Mount Desert, Me. 214
Kinzer, Addison D., Marion, Io. 186
Kiplinger, Orville L., Michigan City, Ind. 174
Kirby, Edward N., Delta, Penn. 1885
Kirbye, J. Edward, *Pr.*, Atlanta, Ga. 68, 1896
Kirkland, Hugh, Portland, Ind. 174
Kirkland, Lemuel A., Sheridan, Mich. 260, 68
Kirkpatrick, John E., Kirwin, Kan. 198
Kirkwood, James, Galva, Io. 186, 90
Kirkwood, Wm. A., Chester, Conn. 120
Kirtland, Chas. C., Redwood City, Cal. 106
Kitchel, Cornelius L., New Haven, Conn. 1870
Kittell, James S., Jamestown, N. Y.
Kittleson, Olaus, Junction City, Wis. 1877
*Klar, Philip, *Germany.*
Klock, Edwin J., No. Stonington, Conn. 128
Klopp, John J., Stanton, Neb. 294, 98
Klose, Wm. H., Lakeview, Mich. 262
Kloss, Charles L., Phila., Penn. 12, 366, 445
Kloss, Daniel, Tempe, Ariz. 448
Knapp, Benjamin B., Newark Valley, N. Y. 324
Knapp, Charles E., Gustavus, O. 348
Knapp, George P., *A. B. C. F. M.* 441
Knapp, George W., Hay Springs, Neb. 294
Knapp, Shepherd, jr., 266 Lex'g'n av., N. Y. 1897
Knight, Edward H., *Pf.*, Hartford, Conn. 1883
Knight, Ernest P., Jamest'n, R. F. D. 81, Penn. 364
Knight, Frederick T., No. Stamford, Conn. 128
Knight, Plutarch S., Salem, Ore. 362
Knight, Whitman H., Kimeo, Kan. 1881
Knight, Wm. A., Brighton, Mass. 10, 12, 224, 448
Knipe, Samuel, Sykeston, N. D. 1898
Knodell, James R., Santa Cruz, Cal. 106
Knopf, Frank E., Cheyenne, Wyo. 422, 46
Knotter, James G., Neuchatel, Kan. 1896
Knouse, William H., Deep River, Conn. 1859
Knowles, Matthew, Williamston, Mich. 270
Knowles, Richard, Wellfleet, Mass. 248
Knowlton, Francis B., Athol, Mass. 1865
Knowlton, Stephen, West Medway, Mass. 1865
Knox, William J., Ithaca, N. Y. 1862
Knudson, Albert L., Trent, Wash. 402, 6
Koch, Johannes, Ritzville, Wash. 1888
Koch, Oscar F., Brattleboro, Vt. 388
Koehne, J. B., 215 Madison st., Chicago, Ill. 1886
Koenig, David J., 1901
Kokjer, Jordan M., Petersburg, Neb. 296
Kolmos, J. J., 7526 Saginaw av., Ch'go, Ill. 156
Kolopapela, G. W., Wailau, Molokai, 150
Kopa, G. L., Waimea, H. I. 150
Kovac, Andrew, Allegheny, Penn. 364
Kraemer, Julius H., Des Moines, Io. 290
Krause, Frank O., Medford, Minn. 276
Krause, Frederick C., Douglas, Alaska, 1892
Krey, Martin, St. Louis, Mo. 1891
Kribs, Herbert G., New York, N. Y.
Krohn, Philip H., Candor, N. Y. 1890
Kroh, Philip H., Anna, Ill. 1863
Krom, Asbury E., Providence, R. I. 370
Krum, John P., Kingsville, O. 348
Kuikahi, M., Haiku, H. I. 148
Kuntz, William E., Denver, Colo. 114
Kyle, Robert J., Gilead, Conn. 122, 4
Kyte, Joseph, Abington, Conn. 118
Labaree, John C., Saugus, Mass. 244
*Lackey, James M., Steilacoom, Wash. 1857
La Cour, Paul L., Jonesboro, Tenn. 382
Lacy, Albert T., Spring Green, Wis. 418, 20
Ladd, George E., Randolph, Vt. 394
Ladd, George T., *Pf.*, New Haven, Conn. 1870
[Ladd, Henry M., deceased, 1875
Ladd, William B., Chicago, Ill. 1894
Lade, James, Brockton, Mass. 1885
Laird, James H., Hinsdale, Mass. 234
Lake, George E., Stratham, N. H. 308, 10
Lamb, Alonzo T., Salem, Mass. 1893
Lamb, Samuel G., Compton, Cal. 108
Lamb, William A., Los Angeles, Cal. 1874
Lamb, William A., Thompson's Mill, Ga. 1899
Lambert, Avery E., Hanover, N. H. 1896
Lancaster, E. B., *Pf.*, Colo. Springs, Colo. 1889
*Lance, Leonard G., Clear Lake, Wis. 1897
Landers, Warren P., Sutton, Mass. 246
Lane, Bradford B., Maxwell, Io. 1869
Lane, Calvin, Newark, N. J. 312
Lane, Charles F., Tipton, Cal. 1878
Lane, John W., North Hadley, Mass. 232
Langdale, Thomas G., Epping, N. H. 304
Lange, John G., Box 204, Kingfisher, Okla. 356
*Langford, John C., Windsor, N. Y. 1877
Lanphear, Nath'l D., Olivet, Mich. 1876
Lanphear, Walter E., Essex, Conn. 122
Lansborough, John F., Atlantic, Io. 178
Laporte, Charles R., New Plymouth, Ida. 1896
Larke, Edmund, Berthold, N. D. 10, 336
Larkin, J. Wallace, Blair, Neb. 12, 290
Larkin, Ralph B., Ontario, Cal. 110
*Larkin, William J., *Pf.*, Tougaloo, Miss. 1891
Larson, Anton, Jamestown, N. Y. 1896
Larson, Anton R., Columbia, S. D. 374, 6
Larson, Bertholdus, Merrill, Wis. 10, 414
Larson, Carl J., Hofflund, N. D. 1895
Larson, Karl L. 1872
Lash, Abraham H., Dundee, Mich. 258
Latham, Ernest R., Alpena, Mich. 254
Lathe, Herbert W., Manitou, Colo. 116
Lathrop, Charles A., Lucas, O. 348, 54
Lathrop, Edward A., Essex, Mass. 230
Lathrop, Stanley E., Ashland, Wis. 1870
Lathrop, William G., Shelton, Conn. 130
Lavender, Robert F., Wittemberg, Io. 194
Lawless, Alfred, Jr., New Orleans, La. 10, 444
Lawrence, George W., S. Royalston, Mass. 1888
Lawrence, Harry A., Carthage, N. Y. 318
Lawrence, John A., Deer Isle, Me. 206, 10
*Lawrence, John B., S. Norwalk, Conn. 1885
Lawson, Francis F., Villa Park, Cal. 1847

Lawson, Harvey M., Union, Conn. 1893
Lawson, W. Elsworth, *City of Mexico*, 441
Lawton, Robert, So. Gardiner, Me. 212
Lay, Corliss W., Yankton, S. D. 1890
Layfield, Robert L., Kansas City, Kan. 1891
Leach, Adoniram J., Acton, Mass.
*Leach, Joseph A., Saxtons River, Vt. 1864
Leadingham, John, *A. B. C. F. M.* 441
Learned, Dwight W., *A. B. C. F. M.* 441
Leary, William A., Toledo, O. 89, 352
Leavitt, Ashley D., Willimantic, Conn. 10, 1903
Leavitt, Burke F., Melrose Highlands, Ms. 238
Leavitt, Frederick W., Seward, Neb. 298
Leavitt, George R., Beloit, Wis. 408
Leavitt, Horace H., Somerville, Mass. 244
Leavitt, William, Norfolk, Neb. 1864
Le Bar, Wm. H., *Pr.*, Carrier, Okla. 1897
Le Bosquet, J. E., New Boston, N. H. 10, 1901
*Ledin, Charles J., Ishpeming, Mich. 1895
Lee, Dorrall, Presque Isle, Me. 216
Lee, Frank T., Milburn, Ill. 164
Lee, George, Wausau, Fla. 1895
Lee, G. Stanley, Northampton, Mass. 1888
Lee, Herbert A., Weiser, Ida. 61
Lee, Lucius O., *A. B. C. F. M.* 441
Lee, Phineas B., Topeka, Kan. 202
Lee, Samuel H., *Pr.*, Springfield, Mass. 87, 1862
Lee, Theodore S., *A. B. C. F. M.* 10, 441
Lee, Vinton, 923 N. 48th av., Chic., Ill. 156, 1900
Leeds, Paul, Kinder, La. 204, 6
Leeds, Samuel Penn., Hanover, N. H. 306
Leeper, Edward A., Dover, O. 346
Lees, John W., Westminster, Mass. 248
Leete, William W., New Haven, Conn. 60, 126
*Legler, Carl, Fresno, Cal. 102
*Legler, Jacob, Fresno, Cal. 102
*Le Grand, Otis G., Tohee, Okla. 1895
Lehtinen, Franz, Fitchburg, Mass. 1889
Leichliter, Albert M., Gowrie, Io. 1891
Leleiui, W. K., Kaneohe, Oahu, 150
Lemmon, Charles H., Cleveland, O. 346
Lemmon, William G., Windham, O. 354
Lemoine, Charles, Mansfield, O. 348
Lemon, Guy H., Wyandotte, Mich. 270
Lennox, Alexander, Wardner, Ida. 1896
Lenox, William, Kellogg, Idaho.
Leonard, Arthur E., Royalton, Wis. 1895
Leonard, Delavan L., Oberlin, O. 1863
Leonard, Edwin, Melrose Highl'ds, Mass. 1852
Leonard, Seneca, West Mill Grove, O. 1868
Leppert, David, Huntington, Ore. 362
Le Ray, Albert E., *A. B. C. F. M.* 414
Lesher, Everett, Spring Valley, Minn. 280
Leslie, Wm. W., West Andover, O. 354
*Leufstedt, G. W., Boulder, Colo. 1898
Levick, Stephen, Wichita, Kan. 1869
Lewis, Alex., Worcester, Mass. 252
Lewis, Daniel M., Pierce City, Mo. 286
Lewis, David M., Lopez, Ala. 98
Lewis, Edward R., Scranton, Penn. 1861
Lewis, Edwin J., Shabbona, Ill. 168
Lewis, Everett E., Haddam, Conn. 122, 443
Lewis, Franklin C., Primghar, Io. 190
Lewis, Frank F., Syracuse, Neb. 298
Lewis, George, South Berwick, Me. 218
Lewis, Henry, 150 Nassau st., N. Y. City 312
Lewis, Jacob H., Freeland, Mich. 1863
Lewis, James M., Sandwich, Ill. 168
Lewis, John, Detroit, Mich. 1892
Lewis, John B., Troy, N. Y. 328
Lewis, John M., Houghton, Wash. 1896
*Lewis, John T., Powell, S. D. 402, 4, 1862
Lewis, Lewis E., Hopkinton, N. Y. 320
Lewis, Thomas E., Cleveland, O. 344
Lewis, Thomas G., Sunol Glen, Cal. 108
Lewis, T. Henry, Fargo, N. D. 276, 336
Lewis, Thos. J., Conway, N. H. 304
Lewis, Thos. S., Campton, N. H. 302
Lewis, Watson L., Somonauk, Ill. 168
Lewis, William, Martin's Ferry, O. 346
*Lewis, William, Osage City, Kan. 200
Libby, Edgar H., 422 W. 60th st., Ch'go, Ill. 10, 156
Lich, John, Lincoln, Neb. 294
Lich, Peter, Anamoose, N. D. 334, 38
Lillard, Thomas B., Savannah, Ga. 146
Light, Nestor, Coventry, Conn. 130
Lillie, Isaac B., Mattawan, Mich. 264
Linaberry, William L., Barkhamstead, Ct. 118
Lincoln, George E., Hersey, Mich. 256, 62
Lincoln, William E., Painesville, O. 1866
Lind, Nels Johan, Eden, N. D. 1897
Lindegren, Oscar, E. Boston, Mass. 1893
Lindholm, Frank A., Lowell, Mass. 236
*Lindholm, Lambert T., N. Easton, Mass. 312
*Lindquist, August J., Woburn, Mass. 250
[Lindroos, Karl A., deceased, 30
Lindsay, George, Chamberlain, S. D. 374
Lindsay, Robert S., Geneva, O. 346
Lindsay, Wilfred, Allegan, Mich. 254
Lindstrom, Gustaf, Springfield, Mass. 246
Lindstrom, Peter, Waltham, Mass. 248
Link, Frederick W., Lenox, O. 1876
Linkletter, Elihu, Benzonia, Mich. 1876
Little, Arthur, Dorchester, Mass. 224
Little, Joseph B., Middlebury, Conn. 124
Little, Wilbur G., Sanborn, Io.
Litts, Palmer, Dinsdale, Io. 12, 182
Livingston, Steph. T., *Pr.*, Hartford, Ct. 71, 1891
Livingston, William W., Jaffrey, N. H. 306
Lloyd, John, Waseca, Minn. 262
Lloyd, Jordan, Savannah, Ga. 1894
Lloyd, Rhys R., Evanston, Ill. 1887
Lloyd, William, 359 W. 57th, New York, 1881
Lloyd, Wm. A., 2585 Hermitage av., C'go, Ill. 1862
Loba, Jean F., Evanston, Ill. 160
[Lochridge, George C., deceased, 30
Locke, J. Frank, Long Prairie, Minn. 278
Locke, Robert J., Stillman Valley, Ill. 10
Locke, Robert L., Cedartown, Ga. 142, 4
Locke, William E., Wellesley, Mass. 1868
Lockhart, Burton W., Manchester, N. H. 306
Lockwood, George R., Glenolden, Pa. 364
Lockwood, John H., Westfield, Mass. 248
Lockwood, John W. H., Edmonds, Wash. 1871
Loder, Achilles L., Thetford, Vt. 396
Lodwick, William, Shiocton, Wis. 410, 18
Loehlin, Henry E., Canterbury, N. H. 1897
Logan, Arthur C., *A. B. C. F. M.* 441
Logan, Benjamin F., Cole Camp, Mo. 284
Lohr, G. E., 297 E. Congr. st., St. Paul, Minn. 1900
[Loiselle, Joseph L., deceased, 31
Lombard, Frank A., *A. B. C. F. M.* 441
Lombard, Herbert E., Rowley, Mass., R. D. 240
London, Joseph N., Gage, Ala. 1883
Long, Byron R., Columbus, O. 346
Long, Clarence W., Orland, Ind. 174
Long, Frederick W., Redfield, S. D. 378
Long, Harry B., Prescott, Ariz. 100, 443
Long, Henry H., 1186 9th st., Des Moines, Io. 1869
Long, James B., Hot Springs, S. D.
Long, Joseph B., Norfolk, Neb. 376
Long, J. Hall, Bethel, Vt. 10, 388
Long, Luther K., Covert, Mich. 258
Long, Nicholas M., Memphis, Tenn. 382
Long, Samuel, Art, Ala. 96
Long, Samuel A., Centralia, Ill. 156
Long, William J., Stamford, Conn. 1899
Longenecker, G. W., Neilsville, Wis. 416, 18
Longfellow, Charles H., Pasadena, Cal. 1896
Longley, Moses M., Belvidere, Ill. 1846
*Longman, George C., Chicago, Ill. 1897
Longren, Charles W., Longmont, Colo. 116
Lono, W. N., Honolulu, H. I. 150
Lonsdale, Frank, St. Louis, Mo. 286
Loomis, Alba L. P., Rochester, Wis. 418
Loomis, Eli R., Olympia, Wash. 402
Loomis, Elihu, Centerville, Mass. 1851
Loomis, Henry, 148 St. Ann's av., N. Y. 1859
Loomis, Samuel L., Jamaica Plain, Mass. 224
Loos, William, Dubuque, Io., R. F. D. 182, 90
Lopez-Guillen, J. M., Havana, Cuba.
Lord, Albert J., Meriden, Conn. 10, 124
Lord, John M., Weymouth, Mass. 1851
Lord, Orlando M., Antrim, N. H. 302
Lord, Samuel E., Lowell, Mass.
Loring, Levi, Los Angeles, Cal. 1863

Losey, John B., Des-Moines, Io. 182
Lothrop, Charles D., Dorchester, Mass. 1854
Loud, Halah H., Taunton, Mass. 246
[Lougee, Samuel F., deceased, 31
Love, A. L., 299 Hamilton st., Albany, N.Y. 316
Love, George W., W. Springfield, Mass. 250
Love, William D., Hartford, Conn. 122
Lovejoy, George E., Lawrence, Mass. 10,12,234
Lovejoy, O.R., 24 9th av., n., Mt. Vernon, N.Y. 322
Lovejoy, Wallace W., Oakland, Cal. 1880
Loveless, Evan J., Arbacoochee, Ala. 92
Lovell, Charles M., Southwick, Mass. 246
Lovering, Joseph F., Somerville, Mass. 1880
Low, Warren F., Georgetown, Mass. 232
Lowe, C. Marshall, Genoa, Neb. 292
[Lowell, John N., deceased, 31
Lower, David M., Agency, Io. 178, 80
*Lowes, George A., *Canada*, 1898
[Lowing, Henry D., deceased, 31
Luark, Marcellus J., Cal. 1890
Lucas, Burton A., Marshfield, Mass. 238
Lucas, Oramel W., Pacific Grove, Cal. 104
Luce, Albert A., West Leroy, Mich. 1890
Luce, Frank L., Dorchester, Mass. 10, 226
Luce, Fred L., Berkshire, N. Y. 316
Luce, T. Claire, Richmond, Mass. 244
Luck, Charles W., Weiser, Ida. 1887
Luckenbach, Harv. A., San Francisco, Cal. 106
Luckey, Frank R., New Haven, Conn. 126
*Ludlam, Headley O., El Reno, Okla. 1897
Luethi, Louis J., Jefferson, O. 348
Luhiau, S. C., Mahukona, Hawaii, 148
*Luk, John, Fresno, Cal. 1885
Luke, Joshua C., Arnot, Penn. 364
Lumpkin, Wilson, Jennings, La. 1892
Lundgren, Carl A., Joliet, Ill 1893
Lunsford, Charles P., Hamilton, Ala. 1894
Lusty, George, La Follette, Tenn. 382
Luter, Elvis D., Wildwood, Fla. 138
Luther, Clair F., Mystic, Conn. 126
Luther, M. F., 454 W. 42d st., New York, 1897
Lutz, Adam R., Oakville, Conn. 128
Lydgate, John M., Lihue, H. I. 150
Lyle, Andrew J., Oakwood, Ga. 142, 4
Lyman, Albert J., Brooklyn, N. Y. 316
Lyman, Albert T., Mitchell, S. D. 1886
Lyman, Charles N., Alden, Io. 1862
Lyman, E. Fenn, Milbank, S. D. 378
Lyman, Eugene W., *Pf.*, Northfield, Minn. 1901
Lyman, Frederick B., S. Sudbury, Mass. 230
[Lyman, George, deceased, 31
*Lyman, Harry A., Hammond, Ind. 1900
Lyman, Harvey A., Douglass, Wyo. 422
Lyman, Henrietta C., Cambridge, Mass. 1896
Lyman, Henry M., Alexandria, Ind. 1892
Lyman, Horace S., Astoria, Ore. 1891
Lyman, Jos. B., Barton Landing, Vt. 388
Lyman, Payson W., Fall River, Mass. 230
[Lyman, Wm. A., deceased.
Lyman, Wm. D., *Pf.*, Walla Walla, Wash. 402
Lynch, Frederic, New York City, N. Y. 324
Lynd, S. Edward, Fort Scott, Kan. 1895
Lyon, Asa P., 70 St. James pl., B'kl'n, N.Y. 1863
Lyon, Clarence C., Canterbury, Conn. 118
Lyon, Eli C., Minneapolis, Minn. 282
Lyon, F. Emory, Chicago, Ill. 1891
Lyon, James H., Central Falls, R. I. 56, 370
Lyon, Milford H., Wheaton, Ill. 1895
Lytle, James A., Ashland, Mass. 222
Maar, Frederick H., Oakland, Cal. 104
Maben, Benjamin S., Springfield, Mass. 1885
Macallum, Frederic W., *A. B. C. F. M.* 441
MacAyeal, Howard S., Akron, O. 342
MacBriar, Thomas, Melrose, Mass. 1890
MacCallum, Hugh, Derby, Conn. 120
MacCarthy, Joseph P., Santa Rosa, Cal. 445
MacColl, Alex., Briarcliff Manor, N. Y. 316
MacColl, John A., New Bedford, Mass. 12, 1883
MacDonald, Dun. B., *Pf.*, Hartford, Conn. 71
MacDonald, G. N., East Smithfield, Penn. 368
MacDonald, John, Los Angeles, Cal.
MacDonald, John J., No. Dighton, Mass. 1896
MacFadden, Robert A., Danvers, Mass. 228
Macfarland, Chas. S., Malden, Mass. 236
MacGeehon, Seldon E., Hartford, Conn. 124
MacGregor, Archibald F., Newport, Vt. 394
MacInnes, James S., Lee Center, Ill. 164
Mack, Charles A., Hawley, Minn. 274, 445
Mack, J. A., 167 Wabash av., Chicago, Ill. 1860
*Mackay, Charles C., New York City, 1887
Mackenzie, W. D., *Pr.*, Hartford, Conn. 71, 5
MacLeod, William T., Fosston, Minn.
MacMahon, Edward T., Cleveland, O. 344
Macnair, Wm. M., Mansfield, Mass. 236
MacNeill, Samuel M., Mondovi, Wis. 410, 14
MacPherson, Colin, Butte, Mont. 1900
MacQueen, Peter, Charlestown, Mass. 224
Macy, Herbert, Newington, Conn. 126
*Maddox, A. W., Brooklyn, N. Y. 1900
Madge, Walter W., Oakland, Cal. 1881
Magnus, Daniel H., Minneapolis, Minn. 1886
Mahn, Lawrence W., Cincinnati, O. 344
Maile, John L., Los Angeles, Cal. 56
Mair, William M., Garrettson, S. D. 376
Makepeace, F. Barrows, New York, N. Y. 324
Malcolm, John W., Cleveland, O. 88, 344
Mallard, John R., Griffin, Ga. 146
Mallary, R. DeWitt, Housatonic, Mass. 232
Mallows, J. H., Los Angeles, Cal. 110, 443
Malone, Samuel J., Alva, Okla. 356
Manavian, Garabed M., Spring Valley, Wis. 418
Manchester, H. A., E. Boston, Mass. 1890
Mank, Herbert G., Lawrence, Mass. 234
*Mann, Wilford E., Indian Orchard, Mass. 246
Mann, Wm. G., Cumberland Mills, Me. 12, 1882
Mannhardt, E., 63 2d st., New York, N.Y. 1890
Manning, Frederic W., Nantucket, Mass. 238
Manning, Samuel, Auburn, N. Y. 1866
*Manss, Wm. H., Chicago, Ill. 1894
Manwell, A. P., Canton, Mass. 226
Manwell, John P., No. Amherst, Mass. 222
[Marble, William H., deceased, 32
Marcelius, David, Chicago, Ill. 1896
March, Daniel, Woburn, Mass. 250
Marcy, Frank L., Cora, Kan. 196
Marden, Geo. N., *Pf.*, Colo. Springs, Colo. 1862
*Margetts, Henry G., Chazy, N. Y. 1876
Markham, Henry F., Cora, Smith Co., Kan. 1880
Markham, Lucius C., Douglass, Kan. 196
Markley, J. Monroe, Denver, Colo. 114
Marks, Julius, Racine, Wis. 416
Markwick, William F., Ansonia, Conn. 118
Marlow, Richard T., Golden City, Mo. 1854
Marsh, Alfred F., Strawberry Point, Io. 164
Marsh, Burton E., Nora Springs, Io. 188
Marsh, Byron F., Daytona, Fla. 10, 138
Marsh, Charles E., Peoria, Ill. 166
Marsh, David D., West Hartford, Conn. 1868
Marsh, Edward L., Waterville, Me. 218
Marsh, Francis J., Boston, Mass. 61, 444
Marsh, George, Pittsburg, Pa. 366
Marsh, George D., *A. B. C. F. M.* 441
Marsh, George H., Plymouth, Wis. 416
Marsh, George L., Valley Junction, Io. 10, 192
Marsh, Hammond L., El Dorado, Kan. 200
Marsh, Robert L., Burlington, Io. 180
Marsh, Thomas, Loda, Ill. 164
Marsh, William B., Tallmadge, O. 1866
Marsh, Wilson J., Albuquerque, N. Mex. 314
Marshall, Benj. T., Boston, Mass. 1900
Marshall, Chapman A., Cresco, Io. 1871
Marshall, Charles G., Britt, Io. 178
Marshall, Charles P., Lawrence, Mass. 234
Marshall, Henry, Kidder, Mo. 284, 6
Marshall, Henry G., Cromwell, Conn. 120
Marshall, Martin V., Art, Ala. 1885
Marsland, John, Bernardston, Mass. 1877
Marston, Percival F., Lewiston, Me. 214
Martin, Albert A., Seymour, Wis. 414, 8
Martin, A. Edward, Minturn, Colo. 116
Martin, Benj. F., Sedalia, Mo. 286
*Martin, Carlyle R., Winnipeg Junc., Minn. 1898
Martin, Cyril P., Cedar Rapids, Io. 10, 180, 2
Martin, Edwin, Boulder, Colo. 1883
*Martin, E. M., Brooklyn, N. Y. 1902
Martin, George, Garrettsville, O. 1882

*Martin, George E., Lowell, Mass. 236
Martin, George R. 1900
Martin, Joel, Bay View, Mich. 1871
Martin, John J., Goltry, Okla. 10, 1903
Martin, John L., Edgerton, Minn. 274
Martin, Samuel A., Orchard, Io. 188, 92
Martini, Fritz W., Fitchburg, Mass. 230
Marts, William G., Norwich, N. Y. 1872
Martyn, Sanford S., Haydenville, Mass. 250
Martyn, William C., New Bedford, Mass. 238
[Marvin, Daniel, deceased, 32
*Marvin, Dwight E., Troy, N Y. 1882
Marvin, F.R., 539 Western av., Albany, N.Y. 1878
Marvin, John P., E. Hardwick, Vt. 392
Marvin, John T., Grinnell, Io. 1886
Marvin, Sylvanus P., Westville, Conn. 134
Mason, Charles E., Mountain Home, Ida. 12, 152
Mason, Clarence W., Port Leyden, N. Y. 326
Mason, Edward B., Brunswick, Me. 12, 1862
*Mason, George L., Vershire, Vt. 396
Mason, Harry E., Medical Lake, Wash. 402
Mason, Henry B., Duxbury, Mass. 230
Mason, Horace C., Seattle, Wash. 404
Mason, James D., Forest City, Io. 184
*Mason, John R., West Unity, O. 1887
Mason, Philip H., Beloit, Wis. 1888
*Mason, William, Osage City, Kan. 1887
Massie, William M., Waimea, H. I. 1895
Mather, J. Bruce, Denver, Col. 1891
Mather, Wallace E., Paris, N.Y. 326
Mathes, George F., Perris, Cal. 110
Mathews, Robert J., Sterling, Kan. 200
Mathews, Rubert B., Newcastle, Me. 214
Mathews, S. Sherburne, Danielson, Conn. 120
Matthews, George A., Auburndale, Mass. 1895
Matthews, James T., Plymouth, Penn. 366
Matthews, John H., Worcester, Mass. 250
Matthews, Luther P., Crete, Neb. 1858
Matthews, Newman, Randolph, N. Y. 326
Matthews, William D. A., Onarga, Ill. 1872
Mattson, Bernard G., Yankton, S. D. 380
Mavromatis, Lazarusk, Lowell, Mass. 10, 1903
Maxwell, Charles H., Minneapolis, Minn. 10, 278
*Maxwell, Thomas, Kamrar, Ia. 1890
May, Nelson B., Berwick, Io. 178
May, Oscar G., Berkeley, Cal. 1870
May, Thomas F., Niantic, Conn. 128
May, Thomas T. [Io.] 1897
Mayhew, Wilmot M., Highgate Spr'gs, Vt. 1875
Mayos, Lydia S. Brock, Stafford, Kan. 200
McAllister, Denis, Philadelphia, Penn. 1898
McAllister, Frank B., Bedford, Mass. 222
McBride, W. Henry, Bar Mills, Me. 210
McCallie, Thos. S., East Lake, Tenn. 382
*McCallum, J. W. 1893
McCann, Herbert L., Gray, Me. 212
McCann, Robert J., Knoxville, Tenn. 382
McCarthy, John, Huntington, W. Va. 406
McCartney, H. R., Goffstown, N. H. 10, 304
McChesney, Jas. H., Grand Marsh, Wis. 1869
McClain, John E., Muscotah, Kan. 200
McClain, Thomas J., Wilkins, Ga. 1878
McCleary, Owen L., Olds, Io. 188
McClelland, A. Lincoln, Milton, Wis. 414
McClelland, R. G., Fredericktown, O. 1881
McClelland, Thomas, *Pr.*, Galesburg, Ill. 1882
McClelland, T. Calvin, Newport, R. I. 370
McClements, H. J., Hastings, Okla. 1892
McClure, Edwin S., Eldon, Io. 182
McCollum, George T., Dundee, Ill. 160
McComas, Henry C., Cadillac, Mich. 256
McConaughy, Frank C., Deer Park, Wash. 400
McConnehey, John R., Gardner, N. D. 338
[McConnell, Alex. S., deceased, 32
McConnell, Herbert, Hopkins Sta., Mich. 262
McConnell, James E., Northfield, Minn. 278
McCord, Archibald, Providence, R. I. 10, 370
McCord, J. D., 933 W. 54th pl., Chicago, Ill. 158
McCord, Robert L., Lake City, Io. 1887
McCorkle, Edward R., Orient, Io. 184, 8
McCracken, Robert, Paxton, Ill. 1883
McCracken, William, Pittsburg, Pa. 1862
McCullagh, Archibald, Worcester, Mass. 1871
McCully, Charles G., Calais, Me. 210
McDermath, Chas. C., Aberdeen, Wash. 10, 400
McDermid, Duncan, Boston, Mass. 1886
McDonald, Alex. P., Seal Harbor, Me. 210, 4
McDonald, Angus M., Bar Harbor, Me. 210
McDougal, William H., Belmont, Cal. 1884
McDougall, George L., Paonia, Colo. 176, 288
McDowell, Henry M., Burlington, Kan. 1893
McDuffee, Charles B. Windham, Conn. 10, 134
[McDuffee, Samuel V., deceased, 1869
McElhiney, Charles H., Ashland, Me. 208
McElveen, William T., Boston, Mass. 224
McGiffert, A.C., *Pf.*, U. Sem., New York, 1888
McGown, Alfred J., Amherst, N. H. 302
McGraw, John J., Appleton, Ala. 96
McGregor, Alex., St. Paul, Minn. 280
McGregor, Alexander, Wimbledon, N.D. 336, 40
McGregor, Duncan, Antwerp, N. Y. 316
[McGregor, John, deceased, 33
McHoes, Thos. W., Big Horn, Wyo. 1901
McIntire, Oscar G., W. Woodstock, Conn. 1886
McIntosh, Charles H., Worthington, Minn. 282
McIntosh, David C., *Lanark, Ont.* 1886
McIntyre, Andrew, Coventryville, N. Y. 318
McIntyre, Daniel, Pawlet, Vt. 394
McKay, Charles G., East Tallassee, Ala. 92, 6
McKay, Henry T., Lineville, Ala. 1880
McKay, Thomas C., New Haven, Conn. 126
McKee, James H., Aurora, O. 342
McKenney, J.E., 44 Bedford st, Boston, Ms. 1897
McKenzie, Alexander, Cambridge, Mass. 226
McKenzie, Alex. L., Wallingford, Vt. 396
McKinley, Charles E., Rockville, Conn. 130
McKinley, George A., Shell Rock, Io. 190
McKinney, S. T., Cripple Creek, Colo. 114
McKinnon, Norman, Augusta, Me. 208
McKnight, H. C., Coventry, Conn. 120
McKnight, John A., Lowell, Mass. 230
McLane, William W., New Haven, Conn. 126
McLaren, James H., West Pullman, Ill. 158, 78
McLaughlin, R.W., Grand Rapids, Mich. 10, 260
McLean, Calvin B., Cobalt, Conn. 1878
McLean, John K., *Pr.*, Berkeley, Cal. 76, 1861
McLean, John R., Macon, Ga. 146, 444
McLean, Thomas D., Ludlow, Mass. 1893
McLeod, Andrew J., Central Village, Conn. 118
McLeod, C. H., Swainsboro, Ga. 1896
McLeod, S. W., Kemp, Ga. 1896
McLeod, T. B., Brooklyn, N. Y. 62, 442
McMillan, Hampton, Wilda, La. 206
McMillan, Peter, Boston, Mass. 1881
McMillen, W. F., 153 LaSalle st., C'go, Ill. 1881
McNair, David C., Wayne, Mich. 1879
McNamara, John E., Onawa, Io. 1887
McNaughton, Robert, Fairmount, Ind. 174
McNeel, Albert W., Madrid, Io. 184, 6
McNeill, Jerry E., Moncure, N. C. 332, 4
[McNeille, Robert G. S., deceased, 33
McQuarrie, Neil P., Indianapolis, Ind. 174
McRae, Isaac, Havelock, Neb. 294
McRoberts, Thos. R., Charlotte, Mich. 256
McSkimming, D. D., Enid, Okla.
McSkimming, David W., Forest City, Io. 182
[McVicar, Peter, deceased, 33
McWhorter, Andrew T., Union, Me. 218
McWilliams, John W., Alva, Okla. 356
Mead, Charles M., New Haven, Conn. 1866
Mead, Elwell O., Mt. Vernon, O. 62, 350
[Mead, Henry B., deceased, 34
Meader, John R., Lakeport, N. H. 1888
Meador, Marshall O., Tyler, Tex. 384, 6
Means, Frederick H., Winchester, Mass. 1893
Means, Oliver W., Springfield, Mass. 1888
Mears, Charles L., Snohomish, Wash. 404
Mechling, George Z., Hamilton, O. 348
*Medford, Burlin H., Berwyn, N. Y.
Medlar, William H., York, Neb. 12, 300
Meek, Stafford W., Yorkville, Ill. 172
Meeker, Jacob E., Eldon, Mo. 1901
Megathlin, Henry G., Wollaston, Mass. 242
Mellish, John H., Dayville, Conn. 1855
[Mendell, Ellis, deceased, 34
Menke, Henry, Chicago, Ill. 1898

Menzi, Ernest U., Garretsville, R. F. D., O. 350
Mercer, Henry W., Bellevue, Wash. 400
Meredith, Richard, Brooklyn, N. Y. 1867
Meredith, R. R., Pasadena, Cal. 110
Merlino, G., Windsor Locks, Conn. 1901
Merrall, Joseph H., Berkeley, Cal. 1873
Merrell, Edward H., *Pf.*, Ripon, Wis. 1869
Merriam, A. R., *Pf.*, Hartford, Conn. 71, 1877
Merriam, Charles L., Derry, N. H. 304
Merriam, Charles W., Greenfield, Mass. 232
Merriam, Frank N., Turners Falls, Mass. 238
Merriam, George F., Greenville, N. H. 1865
Merrick, Frank W., Roslindale, Mass. 224, 443
Merrick, Solomon G., Cocoanut Grove, Fla. 138
Merrill, Adams H., Wolverton, Minn. 1886
Merrill, Benjamin B., Brewer, Me. 1876
Merrill, Charles C., Winchendon, Mass. 250
Merrill, Chas. H., St. Johnsbury, Vt. 56, 1870
Merrill, Charles W., Saratoga, Cal. 106
Merrill, George A., New Sharon, Me. 212, 4
Merrill, Geo. E., Vermilion, O. 354
Merrill, George P., Newburyport, Mass. 12, 240
Merrill, Geo. R., Minneapolis, Minn. 56, 62, 442
Merrill, Harry E., Fairlee, Vt. 1896
Merrill, Henry A., Scarboro, Me. 216
Merrill, James G., *Pr.*, Nashville, Tenn. 87
Merrill, John E., *A. B. C. F. M.* 441
Merrill, John L., Winchendon, Mass. 1860
Merrill, John M., Oberlin, O. 1876
Merrill, Selah, *Jerusalem*, 65, 1869
Merrill, Truman A., Malden, Mass. 1858
Merrill, William C., Santa Barbara, Cal. 112
Merrill, William H., Wellsville, Kan. 202
Merriman, Daniel, Boston, Mass. 250
Merritt, Chas. P. W., Clifton Springs, N. Y. 1893
Merritt, Charles W., Mukwonago, Wis. 416
Merritt, William C., Tacoma, Wash. 1883
[Mershon, James R., deceased, 34
Merwin, Nathan T., Milford, Conn. 1865
Meserve, I. Curtis, San Francisco, Cal. 106
Meserve, Henry C., Danbury, Conn. 120
Meserve, Howard C., Milford, Conn. 10, 124
Meske, Fred L. V., Ortonville, Minn. 278
Metcalf, Arthur, Independence, Kan. 198
Metcalf, Irving W., Oberlin, O. 443
Metcalf, John M. P., *Pf.*, Talladega, Ala. 1888
Metcalf, Paul H., New York, N. Y. 1900
Mevis, Lyman, Worcester, Mass. 252
Mevis, Martin F., Southboro, Mass. 246
Michael, George, Walker, Minn. 282
Mickels, Peter A. 1902
Milburn, J. A., 2535 Mich'n av., Chi'go, Ill. 156
Miles, Arthur, Billings, Mont. 288
Miles, Edward C., Bloomfield, N. J. 1860
Miles, Harry R., Brattleboro, Vt. 388
Miles, Thomas M., Acton, Mass. 12, 222
Millar, William, Saugatuck, Mich. 268
Millard, M. J., DeWitt, Neb. 292
[Millard, Samuel N., deceased, 35
Millard, Watson B., Hancock, Mich. 260
Millard, William B., Geneseo, Ill. 162
Miller, Albert C., Dodge, Neb. 292, 4
Miller, Charles G., Osborne, Kan. 200
Miller, C. Perry, Montrose, Mich. 1884
Miller, Elisha W., Beaufort, N. C. 332
Miller, Mrs. Eva K., Peoria, Ill. 1896
Miller, Frank A., Elgin, Ill. 1881
Miller, Geo. A., Syracuse, N. Y. 1859
Miller, Henry G., Jerome, Ariz. 100
Miller, Jason G., Harvard, Mass. 232
Miller, Joel D., Leominster, Mass. 1866
Miller, John X., *A. B. C. F. M.* 10, 441
Miller, J. DeWitt, Rochester, N. Y. 1881
Miller, J. Wood, Paxton, Ill. 170
Miller, Louis, Mary Esther, Fla. 138
Miller, Paris E., Cumberland Center, Me. 210
Miller, Richard, Janesville, Wis. 1873
Miller, Robert D., Malden, Mass. 1856
Miller, Samuel, Sherburne, N. Y. 324, 6
Miller, Samuel A., Peoria, Ill. 1880
Miller, S. D., Rensselaer, N. Y. 1895
Miller, Thomas C., 572 E. 178th St., N. Y. 1889
Miller, William S. A., E. Bridgewater, Mass. 230
Miller, Willie G., Dorcas, Fla. 138, 40
Millerd, N. A., 1075 Ridgeway av., Ch'go, Ill. 1861
Millett, Thomas F., Gorham, Me. 1879
Milligan, John A., Nordhoff, Cal. 106
Millikan, Silas F., Kingsley, Io. 186
Milliken, Charles D., Cupertino, Cal. 1892
Mills, Augustus W., Rye, N. H. 308
Mills, Charles L., Indianapolis, Ind. 174
Mills, Charles S., Cleveland, O. 344
Mills, Frank E., Wentworth, N. H. 310
Mills, George A., Limerick, Me. 214
Mills, George S., Bennington, Vt. 388
Mills, Harlow S., Benzonia, Mich. 254
Mills, Harry E., Seattle, Wash. 404
Mills, Henry, Canton, Ill. 1854
*Mills, Herb. L., Sta. B., Omaha, Neb. 10, 296
Mills, Richard B., Harpswell, Me. 212
Milne, Alexander, Duluth, Minn. 274
Milstead, Charles A., Calera, Ala. 92, 4, 6
*Milton, Jesse J., Tampa, Fla. 1892
Minchin, William J., Tewksbury, Mass. 248
Miner, Henry A., Madison, Wis. 62, 446
Miner, Samuel E., Ridgway, Mo. 1844
Minjares, Velino, Los Angeles, Cal. 110
Minnis, Thomas W., Minot, N. Dak. 1884
Mintier, James H., Polk, Io. 1889
Minty, William A., Lansing, Mich. 264
Mirick, E. A., Morristown, Minn. 1869
Miskovsky, Louis F., *Pf.*, Oberlin, O. 73, 1891
*Mitchell, Chas. B., 212 E 31st st., N. Y. City, 1898
Mitchell, Charles L., Winchester, Mass. 1871
Mitchell, Edwin K., *Pf.*, Hartford, Conn. 71, 1886
Mitchell, Frank, Wakonda, S. D. 380
Mitchell, Fred G., Topeka, Kan. 1893
Mitchell, George A., Grossdale, Ill. 162
Mitchell, George W., Lincoln, Neb. 1885
Mitchell, James J., De Witt, Io. 182
Mitchell, J. Lee, Attleboro, Mass. 222
Mitchell, J. Spencer, Lisle, N. Y. 318, 22
Mitchell, L. M., Koloa, H. I. 150
Mitchell, William, Detroit, Mich. 1857
Mix, Clifton H., Cliftondale, Mass. 244
Mix, Eldridge, Worcester, Mass. 1860
Moates, John D., Talladega, Ala. 1899
Moats, John W., Towanda, Ill. 1885
Moffatt, T. Aird, Buffalo, N. Y. 318
Moffatt, T. Clemence, Wymore, Neb. 1889
Mohr, Albert G., Cambridge, Vt. 388
Mohr, Charles A., 138 E. 30th st., N. Y. 12, 1901
Mohr, Ursinus O., Williamsburg, Ky. 1887
Monroe, Alexander, 3551 W. 62d pl., Chic., Ill. 158
Monroe, Thomas E., Akron, O. 1858
Montgomery, David W., Wash., D. C. 136
Montgomery, G. R., Bridgeport, Conn. 118
Montgomery, J. A., La Grange, Ill. 1866
[Mooar, George, deceased.
*Moodie, Royal C., W. Tisbury, Mass. 250
Moody, Calvin B., Bristol, Conn. 10, 118
Moon, Chas. J., Long Ridge, Conn. 1897
Moon, Francis, Chiltonville, Mass. 1880
Moon, Hiram E., Portland, Ind. 1891
Moon, Orrin D., Chicago, Ill. 1891
Moor, David G., Odell, Ill. 166
Moore, Adna W., Reinbeck, Io. 192
Moore, Albert W., Lynn, Mass. 1873
Moore, Arthur A., Rockton, Ill. 168
Moore, Charles A., Rockland, Me. 216
Moore, Charles A., Davenport, Io. 180
Moore, Charles D., Muir, Mich. 1892
Moore, Daniel M., Orange, Mass. 1880
Moore, Edson J., Norfolk, Mass. 1861
Moore, Ed. C., *Pf.*, Cambridge, Mass. 52, 442
Moore, Frank L., New London, Wis. 416
Moore, Gainer P., Battle Creek, Mich. 1889
Moore, Geo. F., *Pf.*, Cambridge, Mass. 1876
Moore, George W., Nashville, Tenn. 1877
Moore, George W., Spring Creek, Penn. 368
Moore, John F., Clear Lake, Io. 180
Moore, John K., Elizabethtown, N. Y. 320
Moore, J. Wright, Wheatland, Wyo. 422
*Moore, L. B., Washington, D. C.
Moore, Mark E., Lesterville, S. D. 374, 6, 8
Moore, M. Howard, Trevor, Wis. 10, 414

Moore, Nathaniel S., Crown Point, N. Y. 318
Moore, Newton E., Brighton, O. 342, 52
Moore, Philip H., Pittsburg, Penn. 1894
Moore, Rob't G., 7076 Sedgw'k st., Ch'o, Ill. 10, 158
Moore, William, Clinton, Wis. 410
Moore, William A., Pittsburg, Penn. 1872
Moore, William C. [Wis.] 1883
Moore, William E. B., Scotland, Conn. 1865
[Moore, William H., deceased, 35
Moore, William N., Grand Rapids, Mich. 1894
Moorland, Jesse E., Washington, D. C. 1891
Morach, Jacob, Avoca, Io. 178
More, Edwin, Aurora, Ill. 166
Morehouse, D. A., Newton Center, Mass. 1865
Morehouse, Ezra S., Brouard, Mich. 1894
Morehouse, Geo. E., Gaylord, Mich. 260
Moreland, Mary L., McLean, Ill. 164
Morey, Lewis W., Gorham, N. H. 304
Morgan, Charles, Hampton, Conn. 1862
Morgan, Chas. L., Elgin, Ill. 160
Morgan, Daniel T., Genoa Bluffs, Io. 1894
Morgan, David D., Emporia, R.F.D.5, Kan. 196
*Morgan, David R., Waterville, N. Y.
Morgan, David W., Stratham, N. H. 302
Morgan, Edward, Cambria, Wis. 1876
Morgan, Richard J., Tampa, Fla. 140
Morley, John H., *Pr.*, Fargo, N. D. 87, 1867
Morris, Ebenezer J., Wilkes Barre, Pa. 368
Morris, George, Alameda, Cal. 1860
Morris, Maurice B., Minneapolis, Minn. 278
Morris, Samuel T., Grand Rapids, Mich. 260
Morrison, George M., Redondo Beach, Cal. 112
Morrison, Nath. J., *Pr.*, Wichita, Kan. 87, 1858
Morrison, Samuel, Braintree, Mass. 1865
Morrison, Thomas, New Hill, N. C. 332, 4
Morrison, William H., Lafayette, Colo. 1902
Morrow, Cornelius W., Nashville, Tenn. 382
Morrow, Horace E., P. I. 1886
Morse, A.L., 3548 S. Rockwell st, Ch'go, Ill. 1884
Morse, Chas. E., Evansville, Ind. 1889
Morse, Charles F., St. Johnsbury, Vt. 1856
Morse, Charles H., St. Johnsbury, Vt. 1884
Morse, Edgar L., West Williamsfield, O. 354
Morse, Henry H., Milford, Conn. 124
Morse, Morris W., Ferndale, Wash. 400, 2
Morse, Warren, Bennington Center, Vt. 388
*Morse, William B., North Yakima, Wash. 1884
Morson, Robert R., Yarmouth, Me. 220
Morss, George H., Oakdale, Conn. 126
Morton, George F., Itasca Lake, Minn. 1892
Morton, Howard A., Rollo, Ill. 168
Moses, Albert C., New Haven, Conn. 1892
Moses, Dighton, West Avon, Conn. 132
*Moses, Leonard H., Northfield, Minn. 1876
Moses, Vincent, Natick, Mass. 1887
Moslander, Franklin V., Teheren, Ill. 294
Mosman, William D., New Haven, Conn. 1877
Mote, Henry W., Graceville, Minn. 274
Moulton, E.C., 717 W. 19th st., DesMoines, Io. '75
Moulton, James W., Canton Centre, Conn. 118
Moulton, Warren J., New Haven, Conn. 1899
Mousley, William H., Ticonderoga, N. Y. 328
Mowbray, Henry B., Oakland, Cal. 104
Moxie, Charles H., Barnesville, Minn. 272
Moxom, Philip S., Springfield, Mass. 67, 246
[Moya, Clemente H., deceased.
Mudie, Howard, Springfield, Mass. 1893
Mueller, Rudolph C., Medina, N. D. 10, 336, 40
Mullenbach, J., 63 N. Morgan st, Chicago, Ill. 156
Mullenex, Hannah M., Council Bluffs, Io. 1894
Mulnix, Andrew H., Brighton, Mass. 10, 2, 226
Mumby, Robert, Quasqueton, Io. 190
Mumford, James T., Correctionville, Io. 1879
Munger, Theodore T., New Haven, Conn. 126
Munroe, Egbert N., Hubbardston, Mass. 234
Munro, George A., Columbus, Neb. 292
Munsell, John H., Saratoga Springs, N. Y. 1875
Munson, Myron A., W. Hartford, Conn. 1866
Murkland, Chas. S., *Pr.*, Middlebury, Vt. 1884
Murphy, Charles G., Oklahoma, Okla. 61, 1891
Murphy, Jas. S., Port Arthur, Tex. 10, 386, 446
Murphy, Thomas F., Prentice, Wis. 416
Murray, Edward W., Marshall, Ill. 154, 64
Murray, Oliver E., Spring Valley, Ill. 170
Murray, William J., Boston, Mass. 1879
*Murrman, Adam, Minneapolis, Minn. 278
Musgrove, Geo. N., Lemon Grove, Cal. 110, 2
Musil, John, Cleveland, O. 346
Mutch, William J., New Haven, Conn. 126
Muttart, Lorenzo W., East Sumner, Me. 218
Muttart, Wm. L., Wood's Hole, Mass. 230
Myers, A. A., Cumberland Gap, Tenn.
Myers, Benj. F., Garner, Io. 184
Myers, Harry W., jr., Philadelphia, Penn. 366
Myers, Hyram, San Bernardino, Cal. 112
Myers, John C., Gridley, Ill. 162
Myers, Noah J., Carson City, Mich. 256
Myers, Simon P., Perry, Okla. 1872
Mylne, Geo. W., Pinckney, Mich. 260, 6
Naeole, J. M., Kalaupapa, Molokai, 150
Nash, Charles S., *Pf.*, Berkeley, Cal. 76
Nash, Frank J., Pawtucket, R. I. 370
Nash, Fred. W., *Livingstone Alta, Can.* 1895
Nash, James H., Lovejoy, Ga. 1894
Nason, John H., West Superior, Wis. 1862
Nawahine, O., Waihee, Maui, 150
Nayler, James W., Coldwater, Okla. 358
Naylor, B. Dent, Haywards, Cal. 104
Neale, Robert, De Soto, Mo. 1876
Neilson, Ernest E., Newburgh, N. Y. 324
Neilson, McInnes, Ravenna, O. 350
Nellor, Chas. H., Green River, Wyo. 422, 46
Nelson, A. G., Youngsville, R. F. D. Penn. 364
Nelson, Andrew P., St. Peter, Minn. 1894
Nelson, Charles A., *A. B. C. F. M.* 441
Nelson, Charles E., Ogdensburg, Wis. 416
Nelson, Frank, Warren, Penn. 368
Nelson, Gustave W., Albany, Ore. 360
Nelson, John W., Kewanee, Ill. 164
Nelson, Otto, 713 E. 137th st., N. Y. City, 1900
Nelson, Roscoe, Windsor, Conn. 134
Neuenschwander, Daniel, Fessenden, N.D. 1885
Nevill, Alfred W., Wallace, Neb. 298
Newberry, Charles E., *Pf.*, Coupeville, Wn. 400
Newcomb, Aaron S., Dartford, Wis. 410
Newcomb, Edw. H., Newburyport, Ms. 10, 240
Newcomb, Francis L., San Juan, Cal. 10, 106
Newcomb, Luther, Pomona, Kan. 1860
Newcomb, Ozro R., Rock Creek, O. 352
Newell, Arthur F., Sayville, N. Y. 328
Newell, Horatio B., *A. B. C. F. M.* 441
Newell, William W., St. Louis, Mo. 56, 286
Newkirk, Ward D., Mooresville, N. C. 332, 445
Newlands, Robert W., Cheshire, Conn. 120
Newman, George H., Colfax, Wash. 1886
Newman, Geo. N., Randolph, N. Y. 1894
Newman, Ralph, Seneca, Kan. 200
Newman, S. M., Washington, D. C. 62, 136
Newport, Fred., Oxford, Me. 214, 16
Newton, A. F., No. Leominster, Mass. 236
Newton, Benjamin G., Pittsburg, Pa. 366
Newton, D. Augustine, Winchester, Mass. 250
Newton, George J., Riverhead, N. Y. 326
Newton, Howell E., Atlanta, Ga. 142, 4
Newton, J. Edward, W. Woolwich, Me. 220
Newton, Josiah, 1845
Newton, Wm. H., Kinsey, Ala. 1889
Nicholls, Sampson, Harwichport, Mass. 232
Nichols, Anna O., Sioux City, Io. 1898
Nichols, Charles L., Clinton, N. Y. 1861
Nichols, Danforth B., Mission Hill, S. D. 378
Nichols, Geo. T., Columbus, O. 346
Nichols, Jesse G., Hamilton, Mass. 232
*Nichols, John H., 67 Clarkson st., N.Y. City 348
Nichols, J. Henniger, Gage, Okla. 356
Nichols, John R., Marietta, O. 348
Nichols, John T., Seattle, Wash. 404
Nichols, Nathan R., Norwich, Vt. 394
Nickerson, Roscoe S., May, Ida. 152
Nickerson, Sylvester S., Boston, Mass. 1876
Niemeyer, H. W. A., St. Paul, Minn. 1888
Nims, Granville W., Walton, N. Y. 330
Nixon, Thomas M., Raleigh, N. C. 334
Nobis, Louis B., Raymond, Wis. 1888
Noble, Charles, *Pf.*, Grinnell, Io. 1873
Noble, Edwin L., Biddeford, Me. 208

Noble, Franklin, Falls Church, Va. 398
Noble, Frederick A., Phillips, Me. 1862
Noble, Mason, Lake Helen, Fla. 188, 443
Noble, Thomas K., Norwalk, Conn. 128
Norcross, Flavius V., Newcastle, Me. 1860
Nordlund, Anders A., Georgetown, Conn. 122
[Norris, Austin H., deceased, 35
Norris, John S., Battle Creek, Mich. 1869
*Norris, John W., Worcester, Mass. 252
Norris, K. F., 228 South av., Syracuse, N.Y. 328
Norris, Thomas F., Riverside, R. I. 370
*Norseen, Oscar G., Worcester, Mass. 252
North, Walter H., Emington, Ill. 10, 160
Northrop, Byron W., Upland, Ind. 10, 1903
Northrop, C. A., Norwich, Conn. 128
Norton, Edward, Quincy, Mass. 1864
[Norton, Edward F., deceased, 35
Norton, Edwin C., *Pf.*, Claremont, Cal. 1884
Norton, Mrs. Mary E. D., Oberlin, O. 1890
*Norton, Milton J., Berlin Heights, O. 342, 4
Norton, Reuben, Hudson, S. D. 1854
Norton, Smith, Oberlin, O. 1859
Norton, Stephen A., Woburn, Mass. 250
Nott, Jairus L., Minneapolis, Minn. 1858
Nourse, Edward E., *Pf.*, Berlin, Conn. 71, 1892
Noyce, George T., Wilcox, Neb. 294, 300
Noyce, Jos. C., Brewster, Neb. 290
Noyes, Charles L., Somerville, Mass. 246
Noyes, Edw. M., Newton Centre, Mass. 51, 240
Noyes, Frank J., Segreganset, Mass. 228
Noyes, Frederick B., Plymouth, Mass. 242
Noyes, Henry H., New Gloucester, Me. 214
Noyes, Warren L., Francestown, N. H. 304
Nua, J., Wailuku, Maui, 150
*Nussbaum, Erich von, Atchison, Kan. 1899
Nutting, Mrs. Abi L., Farmington, Io. 182
Nutting, John D., Cleveland, O. 1895
Nutting, John K., Farmington, Io. 182, 90
Nutting, Wallace, Providence, R. I. 370
Nuuhiwa, S. D., Hauula, Oahu, 150
Nyreen, And'w G., New Rochelle, N.Y. 10, 2, 324
Oadams, Thos. S., Morris, Ill. 1885
Oakey, James, Grand Meadow, Minn. 274
Oakley, E. Clarence, Detroit, Mich. 268, 70
Obenhaus, Herman F. A., Superior, Wis. 420
O'Brien, James P., Kansas City, Mo. 61
Oehler, Frederic H., Wadena, Minn. 282
Oehler, William, Ortonville, Minn. 1876
Ogilvie, Andrew U., Elkhart, Ind. 174
*Ogilvie, David M. 1888
Ohlson, Karl F., Brooklyn, N. Y. 1888
Ohlson, Olaf, Bridgeport, Conn. 118
Okerstein, John F., Minneapolis, Minn. 61, 1894
Okubo, S., Honolulu, H. I., 150
Oldfield, W. Judson, Clark, So. Dak. 10, 374
Olds, Alphonso R., Walla Walla, Wash. 360, 2
Olds, C. Burnell, *A. B. C. F. M.* 441
Olds, Otis C., *A. B. C. F. M.* 441
Oleson, William B., Warren, Mass. 248
Olin, David P., Milaca, Minn. 10, 276
Olinger, Wm. G., Forest Grove, Ore. 1884
Oliphant, Charles H., Methuen, Mass. 238
Olmstead, Charles, Three Rivers, Mass. 242
Olmstead, Edgar H., Granby, Conn. 122
Olmstead, Julian H., Milford, Io. 12, 186
Olmstead, Nirum P., Alba, Mich. 10, 254
Olsen, Morton, Hoboken, N. J. 312
Olson, Anton, Upsala, Minn. 278
Olson, C. F., Oxlip, Minn. 188, 280
*Olson, H. Martin, Mankato, Minn. 10, 1903
Olson, Nels O., New Richmond, Wis. 1894
Olsson, Carl F., Ottumwa, Io. 1893
Omans, Chester C., Pittsford, Mich., R. D. 270
Orchard, John, Fargo, N. D. 1892
[Ordway, Jairus, deceased, 36
Ormes, Manly D., Col. Springs, Colo. 114, 443
Orr, James B., W. Seattle, Wash. 406
Orth, Andrew P., Plainfield, Ill. 166
Orvis, Gurney M., Dubuque, Io. 182
Osborn, Naboth, Mattoon, Ill. 164
Osborne, Cyrus A., Roscoe, Ill. 1895
Osborne, C. P., 81 Oxford st., Camb'ge, Ms. 1865
[Osgood, Edward R., deceased, 36
Osgood, Geo. W., *Milltown, N. B.* 1878
Osgood, Lucien E., Sturgeon Bay, Wis. 418
Osgood, Robert S., Belle Plaine, Io. 178
Osten-Sacken, Fred'k V., Antigo, Wis. 416
Osthoff, Eugene C., Muscatine, Io. 1896
Ostrander, Lincoln, White Cloud, Mich. 254, 70
Otis, James A., Grand Junction, Mich. 1899
Otis, Jonathan T., Grand Junction, Mich. 260
Otis, Norman L., Palo, Mich. 1859
Ottman, Henry A., Chenango Forks, N. Y. 318
Owen, Edwin P., Paruna, Okla. 358, 60
Owen, Geo. W., Lynn, Mass. 10, 236
Owen, Richard, Spring Valley, N. Y. 328
Owen, T. Newton, Bristol, R. I. 370
*Owen, Wm. H., New Paynesville, Minn. 278
Owens, Edmund, Pomeroy, Wash. 402
Owens, Richard H., Mineral Ridge, O. 350
Oxley, Charles G., Cortland, Neb. 292
Oxnard, Henry E., Newton, Mass. 240
[Packard, Abel K., deceased, 36
Packard, E. N., 303 Univ.pl., Syracuse, N.Y. 328
Packard, Herbert L., W. Brooksville, Me. 210
Packard, N. Luther, Riceville, Io. 186, 90
Paddock, Edward A., Weiser, Ida. 1876
Paddock, George E., Keokuk, Io. 186
Page, Charles, Fair Haven, Conn. 120
*Page, Charles E. 1873
Page, Frederick H., Lawrence, Mass. 234
Page, Harlan, Hardwick, Mass. 228, 32
Page, Henry P., Robbins, Tenn. 382, 4
Page, John, Salina, Kan. 200
Page, Wesley E., Ellsworth, Conn. 122
Page, William D., Wellfleet, Neb. 1885
Paine, John A., Tarrytown, N. Y. 1867
Paine, Samuel D., Melbourne, Fla. 138
Painter, Harry M., Almira, Wash. 400
Painter, Hobart K., Fairmount, Minn. 274
Palmer, Alice R., Franklin, Ind. 1896
Palmer, Burton M., Fruitvale, Cal. 104
Palmer, Charles R., New Haven, Conn. 118
Palmer, Edward G., Detroit, Mich. 1892
Palmer, Edward S., Gorham, Me. 1856
Palmer, Edwin B., Winchester, Mass. 56, 62
Palmer, Frank H., Braintree, Mass. 1880
Palmer, Harry, Sweden sta., Ashtabula, O. 342
Palmer, Horace, Conneautville, R.F.D. Penn. 364
Palmer, Orange S., Milwaukee, Wis. 1886
Palmer, Oscar A., Springfield, Mo. 286
Palmer, Willard H., Denmark, Me. 10, 210, 12
Palmer, Wm. S., Norwich Town, Conn. 118
Pangburn, L. E., New Haven, Conn. 1885
[Pannell, Cary H. H., deceased, 37
Papazian, Manasseh G., *Aintab, Turkey*, 441
Paris, Sandy A., Marietta, Ga. 146
Park, Andrew J., Leonard's Bridge, Conn. 122
Park, Austin L., Redlands, Cal. 1864
Park, Frank, Beechwood, Mass. 228
Park, William E., Gloversville, N. Y. 330
Parker, Charles L., Ridlonville Me. 214
Parker, Charles O., Tiverton, R. I. 370
Parker, Edwin P., Hartford, Conn. 122
Parker, Francis, Little Haddam, Conn. 120
Parker, Frederic, Sherman Mills, Me. 218
Parker, H. H., Honolulu, H. I. 150
[Parker, Henry O., deceased, 37
[Parker, Henry W., deceased, 37
Parker, Horace W., Tisbury, Mass. 1861
Parker, John A., Aquebogue, L. I., N. Y. 316
Parker, J. Homer, Kingfisher, Okla. 56, 89
Parker, Johns D., East Orange, N. J. 1865
Parker, Joseph J., Plain View, Neb. 62, 296
Parker, Lawrence J., Guthrie, Okla. 358
Parker, Leonard F., *Pf.*, Grinnell, Io. 1862
Parker, Leonard S., deceased, 38
Parker, Lyman B., Chickasha, Okla. 356, 8
Parker, Robert H., Machias, Wash. 402
Parker, Thomas, Grandville, Mich. 1870
Parks, A., Solway, Minn. 280
Parks, William U., Belmont, Io. 1897
[Parmelee, Moses P., deceased, 38
Parmelee, Wm. J., Worthington, Mass. 1884
Parr, J. H., 22 Bryant av., Chicago, Ill. 1884
*Parr, Leonard W., Edgerton, Wis. 10, 410

Parr, Walter R., 1161 N.42d av., Ch'ago, Ill. 158
Parsons, Charles, Byron, Ill. 154
Parsons, Edward S., *Pf.*, Col. Springs, Colo. 1888
Parsons, H.W., Minneapolis, Minn. 1872
Parsons, James, Owatonna, Minn. 278
Parsons, J. Franklin, Woodburn, Ill. 170
Parsons, John, Dorchester, Mass. 1857
Parsons, Julius, Roberts, Wis. 414, 18
[Parsons, Robert, deceased.
Parsons, Willard, Tribune B'ding, N. Y. 1872
Partington, Ina, North Conway, N. H. 304
Partridge, Ernest C., *A. B. C. F. M.* 441
Partridge, Horace E., Pomona, Tenn. 382
Partridge, Lewis C., Lisbon Centre, N. Y. 1860
Pasco, Martin K., Berea, Ky. 204
Paske, William J., Alexandria, Minn. 1887
Patch, Isaac P., *Pr.*, Redfield, S. D. 87
Patchell, Charles T., Bay City, Mich. 254
Patchell, William T., San Jose, Cal. 106
Paton, Lewis B., *Pf.*, Hartford, Conn. 71, 1890
Paton, Robert, Carrington, N. D. 336
Patrick, Henry J., Newtonville, Mass. 240
Patten, Arthur B., So. Hadley, Mass. 88, 246
Patten, M., Greenwich, R. F. D. 26, Conn. 122
Patten, Moses, Hooksett, N. H. 1860
Patten, William A., Kingston, N. H. 1853
Patterson, G. W., Randolph Center, Vt. 394
Patterson, Samuel C., Petaluma, Cal. 102
Patterson, Talmadge A., Sullivan, N. H. 310
Patton, Carl S., Ann Arbor, Mich. 254
Patton, Cornelius H., St. Louis, Mo. 286, 442
Patton, M. Oakman, Palmer, Mass. 10, 12, 242
Paulu, Anton, Vining, Io. 192
Paxson, Carey E., Paris, Tex. 386
Paxton, Robert F., Buena Vista, Colo. 114
Pay, George F., Phillipsburg, N. J. 1859
Payne, Charles A., Wauwatosa, Wis. 1885
Payne, George W. Phoenix, Ala. 94
Payne, William B., Exeter, Neb. 292
Peabody, Albert B., E. Boxford, Mass. 1860
[Peabody, Charles, deceased, 38
Peabody, Harry E., Hartford, Conn. 124
Peacock, Richard M., Milton, N. H. 1880
Pead, William M., Phœnix, Ala. 1900
Pearse, Franklin F., Lincoln, Cal. 104
Pearson, A.H. *Pf.*, *Guadalajara Jalisco, Mx.* '80
Pearson, James B., Montclair, N. J. 1860
Pearson, John L., La Jolla, Cal. 112
Pearson, Samuel, Leavenworth, Kan. 198
Pearson, Thomas J., N. Topeka, Kan. 202
Pease, Charles, Long Beach, Cal. 110
Pease, C. B. F., Plantsville, Conn. 128
Pease, Edmund M., *A. B. C. F. M.* 441
Pease, Frank W., Central City, Io. 180, 4
Pease, William, Elk River, Minn. 274
Pease, William P., Snohomish, Wash. 400, 2
*Peccorini, Alberto, So. Brooklyn, N. Y. 10
Peck, Charles H., N. Bennington, Vt. 388
Peck, Henry P., Mont Vernon, N. H. 308
Peck, William J., Corona, N. Y. 1881
Peckover, Horace, Scranton, Pa. 1897
Peden, Anthony, Moore, N. C. 332
Pedersen, Jens H., Britt, Io. 178, 92
*Pederson, Ludwig J., Roxbury, Mass. 226
Peebles, Arthur B., Westfield, Vt. 396
Peebles, David, Saratoga, Cal. 1871
Peebles, George, Naperville, Ill. 166
*Peel, William T., Washington, D. C. 1881
Peet, Lyman P., *A. B. C. F. M.* 441
Peet, S. D., 5327 Madison av., Chicago, Ill. 1854
Peffers, Aaron B., Danbury, Conn. 1855
*Pegrum, Robert, *Yarmouth, N. S.* 1876
Peloubet, Francis N., Auburndale, Mass. 1857
Pelton, George A., Centerbrook, Conn. 118
Penfield, S., Joliet, Ill. 1849
Penman, John S., Bangor, Me. 208
Pennell, O. H., Pierpont, O. 350
Penney, Edgar J., Tuskegee, Ala. 1880
Penniman, A. B., Chicago, Ill. 12, 156
Penniman, Andrew O., Fort Scott, Kan. 1882
Penniman, Henry M., Berea, Ky. 1884
*Pennock, B. W., Grafton, Vt. 390
Penrose, S. B. L., *Pr.*, Walla Walla, Wn. 87, 442
Pentz, J. W., 231 W. 121st st., N. Y. city, N. Y. 1898
Percival, Charles H., Malden, Mass. 230
Percival, John T., Spokane, Wash. 61, 1902
Perkins, Benjamin F., Hampton, N. H. 1865
Perkins, Charles E., Keosauqua, Io. 186
Perkins, Eliza B., Clarks, Neb. 290
Perkins, Francis B., Oakland, Cal. 1860
*Perkins, George G., Moline, Ill. 1857
Perkins, Henry M., Melrose, Mass. 214
Perkins, Henry P., *A. B. C. F. M.* 441
Perkins, James C., *A. B. C. F. M.* 441
Perkins, Sidney K., York Village, Me. 220
Perkins, Sidney K. B., Perry, Me. 216
Perks, Harry, Alturas, Cal. 1893
Perrin, David J., Springfield, S. D. 378, 80
Perrin, J. Newton, Sanbornton, N. H. 310
Perry, Alfred T., *Pr.*, Marietta, O. 87, 1886
Perry, Augustus C., Sarepta, Ga. 142, 44
Perry, Charles A., Newtonville, Mass. 1882
Perry, Cyrus M., Bolton, Conn. 118
Perry, D. Brainerd, *Pr.*, Crete, Neb. 87, 8, 1871
Perry, George H., Pocatello, Ida. 1886
Perry, George H., Lakeville, Mass. 234
Perry, Henry T., *A. B. C. F. M.* 441
Perry, Lawrence, W. Wareham, Mass. 244
Perry, Lewis E., Killingly, Conn. 120, 34
Perry, Peter W., Western Springs, Ill. 1856
Perry, Truman S., Waterford, Me. 218
Pershing, James E., Pierce City, Mo. 284
Persons, Frederick T., New Haven, Conn. 10, 1903
Peters, Elias H., Harman, Colo. 114
Peters, John, Gray Eagle, Minn. 272, 4
Peters, John H., Oklahoma, Okla. 358
Peters, Richard, Baldwinville, Mass. 248
Petersen, Carl E., Stillwater, Minn. 312
Peterson, Anders O., E. Greenwich, R. I. 370
Peterson, Carl J., E. Berkshire, Vt. 388, 92
Peterson, Carl O., Long Lake, Minn. 1902
Peterson, Charles W., Centerville, Io. 180
Peterson, J. O., Butte, Mont.
Peterson, Mathias, Missoula, Mont. 286
Peterson, Oscar W., Phillips, Me. 216, 18
Peterson, Peter W., Green Bay, Wis. 412
Peterson, Samuel, Flensburgh, Minn. 274
Pettee, James H., *A. B. C. F. M.* 441
Pettegrew, Nina D., Spearfish, S. D. 1894
Pettibone, Charles H., Denver, Colo. 114
Pettigrew, Julius D., Mabton, Wash. 404
Pettit, Samuel A., Clark, Colo. 1875
Peyton, Frank, Cashion, Okla. 356
Pfeiffer, Harry N., Oriskany Falls, N. Y. 324
Pharr, Theodore A., Hilton, Ala. 92, 4
Phelps, Charles H., E. Smithfield, Pa. 1880
Phelps, Edwin, Collamer, S. D. 1894
Phelps, Frederick B., Whiting, Vt. 1870
Phelps, Lawrence, Leominster, Mass. 236
Philbrook, Charles E., Sylvan, Wash. 404
Philbrook, Nathan P., Tilton, N. H. 1854
Philipsen, Christian, Racine, Wis. 416
Phillips, Chas. H., Jamestown, N. D. 336, 8, 445
Phillips, Ellsworth W., Worcester, Mass. 252
Phillips, George W., Rutland, Vt. 394
Phillips, John, San Francisco, Cal. 166
Phillips, John W., Oakland, Cal. 1892
Phillips, Thomas D., Chardon, O. 344
Phillips, Watson L., New Haven, Conn. 126
Phillips, William I., Wheaton, Ill. 1876
Phillips, William O., Demorest, Ga. 142
Phipps, G. G., Newton Highlands, Mass. 1868
Phipps, William H., Prospect, Conn. 128
Pickett, Cyrus, Boston, Mass. 1867
Pickney, Anthony C., Helena, Tex. 1892
Pierce, Albert E., Cincinnati, Ind. 1891
Pierce, Albert F., Brockton, Mass. 226
Pierce, Charles M., Worcester, Mass. 1863
[Pierce Charles P., deceased, 39
Pierce, David F., South Britain, Conn. 130
Pierce, George J., Worcester, Mass. 1872
Pierce, Leroy M., Medfield, Mass. 238
Pierce, Lucius M., Sioux City, Io. 192
Pierce, Nathan W., Durand, Mich. 1869
Pierce, Payson E., Rensselaer, N. Y. 326
Pierce, Robert S., Loomis, Neb. 298

Pierce, William, Forrest, Ill. 162, 70
Pierpont, John, Williamsburg, Mass. 250
Pierson, Isaac, Medford, Mass. 12, 1870
Pierson, J. W., Tehuacana, Tex.
Pihl, Gustaf E., New Britain, Conn. 126
Pike, Clarence, Mansfield Center, Conn. 124
Pike, Ezra B., East Brentwood, N. H. 1860
Pile, Francis A., Upland, Neb. 290, 8
Pillsbury, Hervey G., Chicopee Falls, Mass. 228
Pinch, Pearse, 4600 Champlain av., Chi'go, Ill. 158
Pinckney, Anthony C., Paris, Tex. 384
Pingree, Arthur H., Norwood, Mass. 12, 240
Pinkerton, Adam, Mazomanie, Wis. 1869
Pinkerton, Henry M., Cheyenne, Wyo. 1901
Pinkerton, William B., Moorland, Io. 282
Pinkney, Clarence W., Nekoosa, Wis. 416
Pipes, Abner M., *Pf.*, Nora Springs, Io. 1876
*Pirinen, Edward, Denver, Colo. 1902
Pitkin, Paul H., Springfield, Mass. 1866
Pitts, Edgar T., Fryeburg, Me. 212
Pixley, Stephen C., *A. B. C. F. M.* 441
Place, Lorenzo D., Hicksville, L. I., N. Y. 1874
Plant, George E., Peshtigo, Wis. 416
*Plant, Gus. O. 1900
[Planving, Laforest A., deceased, 39
Plass, Norman, *Pr.*, Topeka, Kan. 87, 1886
Platner, John W., *Pf.*, Andover, Mass. 65
Platt, Dwight H., Smith Center, Kan. 200
[Platt, Henry D., deceased, 39
Plumb, Albert H., Roxbury, Mass. 224
Plumb, Albert H., jr., Gill, Mass. 232
Plumb, Joseph C., Joplin, Mo. 1869
Plunkett, John V., Stewartville, Minn. 280
Poai, W. K., Kalihi, Oahu, 150
Poeton, Josiah, Masardis, Me. 61, 214, 16
Pogue, John A., Erving, Mass. 230
Poling, Daniel V., The Dalles, Ore. 362
Pollard, George A., Grand Rapids, Mich. 1855
Pollard, Samuel W., Elroy, Wis. 410
Pomeroy, Edward N., Wellesley, Mass. 1868
Pond, Benjamin W., Washington, D. C. 1862
Pond, Chauncey N., Oberlin, O. 1866
*Pond, Evarts W., East Stoneham, Me. 218
Pond, William C., San Francisco, Cal. 106
Poole, Charles E., Mt. Jewett, Pa. 1888
Poole, Francis A., Barre, Vt. 388
Poor, William G., Topsfield, Mass. 248
Pope, Charles H., Cambridge, Mass. 1865
Pope, G. Stanley, Yankton, S. D. 1872
Pope, Howard W., New Haven, Conn. 1874
Pope, Joseph, Laurel, Mont. 288
Porter, Aaron, Salem, Mass. 1860
Porter, Edward C., Watertown, Mass. 248
Porter, Elbert S., Stockbridge, Mass. 246
Porter, Frank C., *Pf.*, New Haven, Ct. 75, 1895
Porter, Harvey, *Beirut, Syria*, 441
Porter, Henry D., *A. B. C. F. M.* 441
Porter, Horace, Montclair, N. J. 312, 14
Porter, H. W., Columbia, S. C. 372
Porter, John S., *A. B. C. F. M.* 441
Porter, Samuel F., Chicago, Ill. 1836
Porter, T. Arthur, Tomahawk, Wis. 420
Porter, William, *Pf.*, Beloit, Wis. 1847
Post, Aurelian H., New Preston, Conn. 126
Post, Aurelian, Bridgewater, N. Y. 1896
Post, George H., Bon Air, Tenn. 382, 4
Post, Martin, Chapin, Ill. 162
Post, Roswell O., Jacksonville, Ill. 162
Post, W. Stanley, Westhampton, Mass. 248
Potter, Edwin, 342 Hancock st., B'k'n, N Y 1870
Potter, Elmer A., Milwaukee, Wis. 1901
Potter, Frank C., Middletown, Conn. 1879
Potter, L. Eugene, Tabor, Io. 1894
Potter, Rockwell H., Hartford, Conn. 122, 443
[Pottle, William A., deceased.
Potwin, Lemuel S., *Pf.*, Cleveland, O. 1860
Potwin, William S., Independence, Io. 1872
Pound, William H., 731 Morse av., Chic., Ill. 158
Pound, William M., Atlanta, Ga. 1892
Povey, Jesse, Perry, Io. 190
*Powell, E. A. 1889
Powell, Gregory J., Fargo, N. D. 54
[Powell, Isaac P., deceased.
Powell, James B., Renville, N. D.
Powell, Richard, Connellsville, Penn. 1870
Powelson, Alfred P., *Pf.*, Tacoma, Wash. 1879
Powley, M. Gerald, Parishville, N. Y. 326
Pratt, Arthur Peabody, Chelsea, Mass. 10, 228
Pratt, D. Butler, Springfield, Mass. 246
Pratt, Dwight M., Cincinnati, O. 89, 344
Pratt, George H., Paxton, Mass. 242
*Pratt, James R., Albany, N. Y. 1900
Pratt, John R., Verona, N. J. 312
Pratt, Lewellyn, Norwich, Conn. 128
Pratt, Magee, Le Raysville, Penn. 366
Pratt, N. Miller, Monson, Mass. 238
Pratt, Parsons S., Dorset, Vt. 390
Pratt, Richard, Los Angeles, Cal. 1864
Pratt, Theodore C., Candia, N. H. 302
Preiss, John M., Eureka, Wash. 400
Prentice, Dwight N., Greenfield Hill, Ct. 1884
Prentis, John H., Hillyard, Wash. 10, 402
Prentiss, George F., New Haven, Ct. 88, 126
Prentiss, Norm. A., 108 LaSalle st. Chic., Ill. 1859
Prentiss, Wm. C., Newbury, Vt. 392
Prescott, Matthew, Lamar, Ala. 1877
Pressey, Edwin S., St. Anthony Park, Minn. 280
Prestidge, William J., Athens, Mich. 254, 64
Preston, Bryant C., Osage, Io. 188
Preston, Charles W., Thedford, Neb. 298
Preston, Hartwell L., Knoxville, Io. 186
Preston, Jared R., North Adams, Mich. 266
Preston, Joseph P., Jacksonville, Ill. 1868
Preston, Marcus N., Hinsdale, Ill. 1862
Preston, Riley L. D., Saginaw, Mich. 1873
Preston, William F., Onondaga, Mich. 1887
*Price, Edgar H., New Haven, Conn. 1899
Price, Frank M., *A. B. C. F. M.* 441
Price, Thomas M., Iowa Falls, Io. 184
Price, William F., Hancock, Wis. 410, 12
Pride, Edward W., Andover, Mass. 1869
Pringle, Henry N., Eastport, Me., 1894
Pritchard, A. O., White Plains, N.Y. 10, 1903
Pritchard, David E., Rome, N. Y. 1853
*Probert, Henry E., Antrim, Okla. 1887
Proctor, Henry H., Atlanta, Ga. 146
Provost, Joseph, Torrington, Conn. 132
Prucha, John, Cleveland, O. 344
Prucha, Vaclav, Silver Lake, Minn. 280
Prudden, Theodore P., W. Newton, Mass. 240
Puddefoot, Wm. G., S. Framingham, Mass. 56
Pullan, Frederick B., Providence, R. I. 370
Purdue, Roland W., Telluride, Cal. 168
Putnam, Daniel E., Houlton, Me. 212
Putnam, Frank C., Woodstock, Vt. 398
Putnam, George A., Millbury, Mass. 238
Putnam, Glen H., Humeston, Io. 184
Putnam, Holden A., Hudson, Mich. 262
Pyle, Hezekiah L., Watertown, N. Y. 330
Quattlebaum, W. H., Rochelle, Ga. 144
Queen, Charles N., Ventura, Cal. 112
Quick, Abram J., Baltimore, Md. 1864
Quimby, Langdon, Gardiner, Me. 212
Quint, John H., Falmouth, Mass. 12, 230
Quivey, Elmer P., Omaha, Neb. 1893
Rackett, E. Irving, E. Orleans, Mass. 243
Rackliffe, Almon J., Hudson, Mass. 1882
Rader, William, San Francisco, Cal. 106
Rae, John, Mill Valley, Cal. 1869
Rae, Robert L., Brockton, Mass. 226
Raeburn, Geo. W., Madison, N. Y. 322
Ragland, Fountain G., Birmingham, Ala. 96
Raiche, Eugene L., Boston, Mass. 1897
Raine, James W., Riverhead, N. Y. 326
Rajebyan, Dikran H., *Hadjin, Turkey*, 1900
*Ralph, Edwin A., Evansville, Wis. 10, 412
Ralph, Philip H., Antigo, Wis. 408
Ralph, Wm. J. C., Lancaster, Wis. 414
Ramage, James, North Troy, Vt. 396
Ramsay, Wm. G., Winthrop, Io. 180, 94
Ramsdell, F.E., New Bedford, Mass. 10, 12, 238
Rand, Frank E., Temple, N. H. 310
*Rand, Wilbur, Jericho, Vt. 392, 6
Rand, William A., South Seabrook, N. H. 310
*Randall, Fred. D., Chicago, Ill. 1899
Randell, A.E., 731 No. Hamlin av., Ch'go, Ill. 158

Rankin, Isaac O., Boston, Mass. 1880
Rankin, J. Eames, Cleveland, O. 1854
Rankin, James H., Conneaut, O. 346
Ranney, William W., Hartford, Conn. 12, 122
Ranslow, Eugene J., Swanton, Vt. 392, 6
Ransom, Charles N., *A. B. C. F. M.* 441
Rapp, Joseph, New Haven, Conn. 10, 1903
*Rarey, George M., Wellington, Kan. 1899
Ratcliffe, Charles A., Norton, Mass. 240
Rathbone, Leland D., Santa Rosa, Cal. 106
Rathbun, Mrs. Annis A., Syracuse, N.Y. 1890
Ratliff, Joseph, Lyons, Kan. 1876
Ratzell, J. Perry, Cambridge, Neb. 290
Rawson, Edward K., Annapolis, Md. 1872
Rawson, George A., S. Los Angeles, Cal. 1860
Rawson, Griggs H., Mason City, Io. 188, 294
Ray, Benj. E. [Conn.] 1898
Ray, Geo. W., Fort Worth, Tex. 384, 446
Raymond, C. Rexford, Bellevue, O. 342
Raymond, Frederick W., Hamilton, N.Y. 10, 320
Raynolds, George C., *A. B. C. F. M.* 441
Rea, John T., New Dorchester, Mass. 1873
Read, Eugene B., Lockport, Ill. 162
Read, Frank, Jacksonville, Ill. 1883
Read, G. Ellery, Derby Line, Vt. 392
Read, James L., Littleton, Colo. 116
*Read, William M., Morris, Minn. 1898
Ream, William T., Milwaukee, Wis. 1897
[Redeoff, Richard, deceased, 40
[Redfield, Charles, deceased, 40
Redfield, Charles P., Winter Park, Fla. 140
Reed, Arthur T., Twinsburg, O. 352
Reed, C. F., 5630 Drexel Blvd., Ch'go, Ill. 1873
Reed, David A., Springfield, Mass. 1881
Reed, Edward A., Holyoke, Mass. 234
Reed, Ernest E., Green Ridge, Mo. 284, 8
Reed, Frank H., Lanesville, Mass. 232
Reed, George H., Concord, N. H. 302
Reed, George W., Fort Yates, N. D. 338
Reed, Lewis T., Canandaigua, N. Y. 318
Reed, Lucius F., Montpelier, Vt. 392
Reed, Marion D., Humboldt, Io. 184
Reed, William E., Kansas City, Mo. 1892
Rees, George M., Ellington, N. Y. 320
Rees, Jacob G., 1301 Thomas st., Ch'go, Ill. 1890
Rees, James E., New Fairfield, Conn. 10, 126
Rees, Luther, Paris, Tex. 56, 384
Rees, Rees J., Scranton, Penn. 368
Reese, John B., 81 Ashland Bd., Chicago, Ill.
Reese, Pleasant H., Buford, Ga. 1875
Reese, Thomas P., Tracy, Minn. 1892
Reeve, John C., Strong City, Kan. 1891
Reeves, Charles E., Fairport, N. Y. 320
Reeves, Floyd D., North Collins, N. Y. 324
Reid, David C., Leicester, Mass. 236
Reid, David H., Seattle, Wash. 1889
Reid, George W., Naples, Tex. 1887
Reid, Francis W., Sonoma, Cal. 1898
Reid, John, Manchester, N. H. 306
Reid, John H., Tacoma, Wash. 10, 12, 404
Reid, Matthew D., Los Angeles, Cal. 1897
Reinhold, Fran'lin P., Windsor Locks, Ct. 132
Reister, John F., Glen Ullin, N. D. 336, 8
Reitinger, Philip, Cleveland, O. 1889
Reiter, David H., Rochester, Mich. 266
Reitzel, John R., Oconomowoc, Wis. 1877
*Remele, Wm. A., Bridgewater, Vt. 388
Rend, W. Robert, Nogales, Ariz. 100
Renshaw, James B., Hillyard, Wash. 1879
Renshaw, William E., Lynnfield, Mass. 236
Reoch, Adam, 937 E. 166th st., N. Y. 324
Rexford, George W., Toulon, Ill. 170
Reynolds, Charles, Downer's Grove, Ill. 160
Reynolds, George W., So. Manchester, Ct. 130
Reynolds, Lauriston, Redfield, S. D. 1875
Reynolds, Thomas J., Lineville, Ala. 92, 4
Rhoades, Winfred C., Roxbury, Mass. 224
Rhys, Thomas D., Williamsburg, Io. 194
Rice, Augustus M., Dunstable, Mass. 230
Rice, Austin, Walla Walla, Wash. 406
Rice, Charles B., Danvers, Mass. 51, 4
Rice, Edwin W., Philadelphia, Penn. 1860
Rice, George G., Council Bluffs, Io. 1851
Rice, Gilman, North Auburn, Me. 1881
Rice, Guy H., Arlington, Neb. 10, 290
Rice, John H. J., Alton, Ill. 154
Rice, Othello V., Los Angeles, Cal. 1877
Rice, Walter, Agawam, Mass. 222
Rice, William A., 287 4th ave., N. Y. City, 62
[Rich, Alonzo B., deceased, 1846
Rich, Charles S., Redlands, Cal. 1896
Rich, Ulysses G., Northport, Mich. 266
Richards, C. H., New York, N. Y. 12, 60, 2, 442
Richards, Emanuel, Kansas City, Kan. 1872
Richards, George S., W. Hartland, Conn. 130, 2
Richards, Howard A. N., Barberton, O. 342
Richards, Jehiel S., North Yarmouth, Me. 214
Richards, John A., Fort Scott, Kan. 1851
Richards, Thomas C., W. Torrington, Ct. 132
Richards, William J., Wilkesbarre, Penn. 368
Richards, William J., Coaldale, Penn. 364
Richardson, Albert M., West Medway, Mass. 1847
Richardson, Chas. A., Marion, Kan. 1872
Richardson, Cyrus, Nashua, N. H. 308, 442
Richardson, Daniel W., Ossipee Cen., N.H. 308
Richardson, David A., Hayward, Wis. 412
Richardson, Frank H., Hopkins, Minn. 276
[Richardson, Henry L., deceased, 41
Richardson, Henry M., Hillsboro, Colo. 1892
Richardson, Horace J., Edgewood, Io. 182
Richardson, John B., Hiawatha, Kan. 1884
Richardson, John P., Alstead, N. H. 302, 6
Richardson, Joseph B., Gasport, N. Y. 320
Richardson, Martin L., Montague, Mass. 1860
*Richert, Cornelius, St. Paul, Minn. 280
Richmond, James, Chichester, N. H. 1878
Richmond, Wm. A., Bingham, Me. 208
Ricker, Albert E., Aurora, Neb. 290
Ricker, George S., Wichita, Kan. 1872
Ricketts, Charles H., Norwich, Conn. 128
Rideout, Bates S., Norway, Me. 214, 6
Ridings, Edward J., Ogden, Utah, 386
Riedinger, Jacob P., West Park, R.F.D., O. 352
Rigby, William E., Jellico, Tenn. 1896
Riggs, Alfred L., Santee Agency, Neb. 1863
Riggs, Charles H., Bristol, Conn. 1869
Riggs, Charles T., *A. B. C. F. M.* 441
Riggs, Charles W., Lenox, O. 348
Riggs, Ezra J., Kensington, N. H. 306
Riggs, Geo. W., Malta, Ill. 164
Riggs, H. H., *A. B. C. F. M.* 441
Riggs, Thomas L., Oaks, S. D. 378
Riley, Charles A., Lyons, Io. 186
Riley, William W., Saticoy, Cal. 112
Rindell, Gilbert, 953 Warren av., Ch'go, Ill. 1874
Risberg, Fridolf, 26 Ogden av., Ch'go. Ill. 69, 1874
Risser, Henry A., Winona, Minn. 1887
Ritchie, D. H., Berlin, R.F.D., Wis. 408, 16, 8
Ritchie, George, Salt Lake City, Utah, 1853
Rives, Charles J., Clay Center, Kan. 196
Rivoire, Enrico, Boston, Mass. 226, 42
Robbins, Anson H., Ree Heights, S. D. 378
Robbins, Benson C., Freesoil, Mich. 1885
Robbins, Horace H., Grinnell, Io. 1874
Robbins, Silas W., Hartford, Conn. 1853
Robert, Joseph T., Salem, Io. 190
Roberts, Clarence E., Alma, Kan. 194
Roberts, Edward, Black Creek, N. Y. 316
Roberts, Griffith, Big Rock, Ill. 1869
Roberts, Harri P., Shawnee, O. 352
Roberts, Henry B., Winsted, Conn. 1878
Roberts, J. F., Kingfisher, Okla. 1867
Roberts, J. G., Jamaica, Queens Co., N. Y. 320
Roberts, James H., *A. B. C. F. M.* 441
Roberts, John, Elgin, Neb. 296, 8
Roberts, Owen W., Keystone, S. D. 376
Roberts, Peter, Mahanoy City, Penn. 366
*Roberts, Robert E., Maple Grove, Io. 1884
Roberts, R. Lloyd, Gomer, O. 346
Roberts, Rose, Alma, Kan. 194
Roberts, Ruel W., Oberlin, O. 11, 1903
Roberts, William G., Hudson, Mich. 1872
Robertson, Albert A., Rockwell, Io. 190
Robertson, George, Mentone, Cal. 110
Robertson, James G., Chester, N. H. 302
Robertson, Jas. D., 4056 Ind. av., Chi'go, Ill. 1861

Robertson, William J., Eagle, Ala. 92, 4
Robie, Edward, Greenland, N. H. 304
Robie, Thomas S., Greenland, N. H. 1859
Robinson, Alice M., Rosedale, Cal. 1896
Robinson, Charles F., Clinton, Conn. 120
Robinson, Charles W., Ashton, S. D. 374
Robinson, Edward A., Buckland, Mass. 226
Robinson, Edwin B., Holyoke, Mass. 1898
[Robinson, Henry C., deceased.
Robinson, Henry W., Watertown, N. Y. 328
Robinson, J. A., Aragon, Ga. 142
Robinson, James M., Detroit, Mich. 1878
Robinson, Orrin L., Madison, Wis. 1887
Robinson, Pearley J., Windsor, Vt. 1882
Robinson, Ralph M., Guthrie, Okla. 1899
Robinson, Stephen H., Gilmanton, N. H. 304
[Robinson, Thomas, deceased, 41
Robinson, Wm. A., Middletown, N. Y. 322
Robinson, William H., Rosedale, Cal. 110, 2
Roblee, Henry S., St. Joseph, Mich. 268
Rockwood, Arden M., Portland, Oregon, 362
Rockwood, Fred'k B., Acworth, N. H. 302
*Rodger, James G., Long Beach, Cal. 1884
Rodger, John A., Moravia, N. Y. 322
Rodgers, Levi, Portchester, N. Y. 122
Roe, Alvah D., Minneapolis, Minn. 1867
Roger, George, Windham, Vt. 398
Rogers, Alfred H., Westphalia, Kan. 1898
Rogers, Charles H., Mason City, Io. 186
Rogers, Clarence J., Greenville, Me. 212
Rogers, C. Wellington, So. Bristol, Me. 210
Rogers, Edson, Cincinnatus, N. Y. 1862
Rogers, Enoch E., Excelsior, Minn. 1869
Rogers, L. G., Buffalo, N. Y. 318, 20
Rogers, Osgood W., Medford, Okla. 358
Rogers, Robert W., Weiser, Ida. 152
Rogers, Samuel J., Minneapolis, Minn. 445
Rogers, William, Weaverville, Cal. 104, 8
Rogers, William O., Medford, Okla. 1900
*Röhrig, Otto, Alliance, Neb. 290
Rollins, George S., Minneapolis, Minn. 276
Rollins, John C., San Bernardino, Cal. 1883
Rollins, Walter H., Wilmington, Mass. 250
Rominger, Henry V., Dickinson, N. D. 336
Ronald, William B., *Marburg, Germany.*
Rondeau, Samuel P., Fall River, Mass. 230
Rood, Francis D., Montreat, N. C. 1886
*Rood, John, Minneapolis, Minn. 1895
Rood, John S., Minneapolis, Minn. 276
Root, Benj. F., Waterbury, Conn. 11, 132
Root, E. Tallmadge, Providence, R.I. 370, 446
Root, F. Stanley, 129 E. 15th st., N.Y.City, 1881
Root, Theophilus H., Alton, R. I. 372
Roper, C. Fremont, Winchester, N. H. 310, 445
Roper, Elijah H., *St. John, N. B.* 1897
Ropes, Charles J. H., *Pf.*, Bangor, Me. 67, 1877
Ropes, James H., *Pr.*, Cambridge, Mass. 1901
Ropes, William L., Andover, Mass. 1853
Rose, Charles G., Tipton, Mich. 268
Rose, Edwin, Westmore, Vt. 396
*Rose, George W., Vernal, Utah, 1877
Rose, Henry T., Northampton, Mass. 240
Rose, Henry W., Mountain Grove, Mo.
Rose, Luman P., Cleveland, O. 1874
Rose, Samuel, Reed's Ferry, N. H. 308
Rosenberger, Henry C., Des Moines, Io. 184
Rosewarne, J. Vincent, Mitchellville, Io. 188
Ross, David C., *Halifax, N. S.* 1895
Ross, George G., Old Orchard, Mo. 286
Ross, James H., Cambridge, Mass. 1878
Ross, John A., Hampton, N. H. 304
Ross, William H., Winnebago, Ill. 1878
Rotch, Caleb L., Jackman, Me. 212
Roth, Victor W., Hope, Ida. 152
Rothrock, Edgar S., Cleveland, O. 344
Rouse, Clarence W. 1890
Rouse, Fred. T., Appleton, Wis. 408
Routt, Thomas L., Brewton, Ala. 96
Rowe, Alfred L., Elwood, Ind. 1880
[Rowe, George C., deceased, 41
Rowe, James, Barneveld, Wis. 408, 14
Rowe, Wm. H., Rodman, N. Y. 326
Rowell, George P., West Glover, Vt. 390
Rowell, John A., Hillsboro, Wis. 1880
Rowell, Joseph, San Francisco, Cal. 1850
Rowell, Nathan L., Sta. G, Los Angeles, Cal. 110
Rowland, George M., *A. B. C. F. M.* 441
Rowland, John H., Clintonville, Wis. 410, 2
Rowland, Levi P., Grand Rapids, Mich. 1896
Rowland, Lyman S., Lee, Mass. 236
Rowley, Charles H., Harwich, Mass. 232
Rowley, George B., Alexandria Bay, N.Y. 1844
Rowley, R. Augustus, Portland, Ore. 1890
Roy, J. E., 153 La Salle st., Chicago, Ill. 1853
Royce, LeRoy, Cleveland, O. 1853
*Rubinkam, N. I., *Germany,*
Rudd, Edward H., Dedham, Mass. 228
Ruddock, Charles A., Lamberton, Minn. 276
Ruddock, Edward N., Glenwood, Minn. 1858
Ruegg, Samuel G., Stockbridge, Wis. 418
Ruge, Louis H., Allegheny, Pa. 364, 410
Ruhl, Levi W., Belle Plaine, Io. 1888
Ruland, George W., Keene, N. H. 1871
*Ruliffson, Edward J., W. Wareham, Ms. 1901
Runalls, John H., Lawn Ridge, Ill. 164
*Rundus, John, Crete, Neb. 1898
Ruring, Victor H., Cooperstown, N. D. 336
Russell, Frank, Meadville, Pa. 1867
Russell, Frank H., Chicago, Ill. 60, 1895
*Russell, Henry A., Winsted, Conn. 1854
Russell, Howard H., Mt. Vernon, N. Y. 1885
Rutan, Frederick N., Wrentham, Mass. 11, 252
Ryberg, Ernest A., DeKalb, Ill. 160
Ryder, Charles J., Stamford, Conn. 58, 73
Ryder, Wm. H., *Pf.*, Andover, Mass. 65, 1869
Sabin, Levi P., Emmett, Colo. 1872
Saer, John B., Bridgton, Me. 208
Safford, Albert A., Demorest, Ga. 1878
Safford, A. W., 64 W. Berwyn av., Ch'go, Ill. 156
Sage, Charles J., Park Ridge, Ill. 166
Sahlstrom, L. A., Minneapolis, Minn. 1899
Salmon, Edward P., Beloit, Wis. 1875
Salter, Ernest J. B., Manson, Io. 180, 6
Salter, William, Burlington, Io. 180
Saltmarsh, Frank N., Alton, N. H. 302
Sammis, J. H., Merriam Park, Minn. 280
Sampson, Cassander C., Tilton, N. H. 310
Samson, Caleb, Albuquerque, N. Mex. 1884
Sanborn, Edward S., E. Hartland, Conn. 120
Sanborn, Frank A., Gloucester, Mass. 232
Sandbrook, William, Salmon Falls, N. H. 308
*Sanders, Charles H., Chilton, Wis. 410
Sanders, Charles S., *A. B. C. F. M.* 441
Sanders, F. K., *Pf.*, New Haven, Conn. 75, 443
Sanders, William H., *A. B. C. F. M.* 441
Sanderson, Edw. F., Providence, R.I. 11, 12, 370
Sanderson, Horace, Denver, Colo. 56
Sanderson, John P., Lansing, Mich. 56, 445
[Sandlin, Nicholas A., deceased, 41
Sands, John D., Belmond, Io. 178
Sanford, Elias B., 90 Bible House, N. Y. 442
Sanford, John I., Denver, Colo. 1890
[Sanford, William C., deceased. 42
Santikian, Hohannes K., Fowler, Cal. 102, 4
Sargent, Benjamin F., Berkeley, Cal. 102
Sargent, Chas. F., Solon, Me. 218
Sargent, Clarence S., Wichita, Kan. 202
Sargent, Frank D., Putnam, Conn. 128
Sargent, George W., Cleveland, O. 1859
Sargent, James B., Lisbon, N. H. 306
Sargent, Roger M., Almena, Kan. 194
Sargent, Sumner H., Turner, Me. 218
Sargent, Wm. H., Upton Works, Mich. 266
*Sarkeys, Elias J., Chicago, Ill. 1895
Sarles, Jesse E., Baraboo, Wis. 408
Sather, Bernhard B., Fargo, N. D. 336
Sattler, Ferdinand, So. Milwaukee, Wis. 378
Sattler, John, Tyndall, S. D. 380
Sauerman, William E., Blencoe, Io. 178, 84
Saunders, Eben E., Oberon, N. D. 340
Saunders, Harry L., Sparks, Okla. 356, 8
Savage, G. S. F., 628 Washington Bd., Chi'go, 52
Savage, John W., Greenfield, N. H. 304
[Savage, John W., deceased, 42
Sawyer, Benaville, Fort Wayne, Ind. 174
Sawyer, J. H., *Pf.*, Easthampton, Mass. 1888

Sawyer, Leicester J., Tibbals, Fla. 1864
Sawyer, Roland D., Hanson, Mass. 232
Sayles, Harold F., Oak Park, Ill. 1896
Scarrow, David H., Wabaunsee, Kan. 202
Schaefle, John M., Los Angeles, Cal. 108, 10
Schaerer, John, Curtiss, Wis. 410
Schauffler, Henry A., Cleveland, O. 56
Schauffler, Henry P., Berlin, Conn. 118
Scheibe, Otto J., Osseo, Wis. 416
Scherff, Frank C. F., Minden, Io. 186
*Schermerhorn, Lucien V., Hopkins, Minn.
Schermerhorn, P., New Haven, Mich. 256, 64
Scheurle, Gottlieb, Ritzville, Wash. 404
Schlichter, John B., Sterling, Kan. 198
[Schlosser, George, deceased.
Schmavonian, A. B., Clarendon Hills, Ms. 1899
Schnacke, Leon C., McPherson, Kan. 198
Schneider, Jacob, Davenport, Io. 1870
Schoenfeld, F. W., Bloomington, Wis. 408
Schofield, John, Port Huron, Mich. 266
Schofield, William, Williamstown, Vt. 1874
Scholander, Ferdinand, Kane, Penn. 1893
Schoonover, Hiram G., Angola, N. Y. 1891
Schroeder, George W., Newcastle, Neb. 292, 6
Schwab, Elias F., Galva, Ill. 162
Schwab, S. Herman, Lincoln, Neb. 294
Schwabenland, John C., Odessa, Wash. 402
Schwarzauer, Max M., Fairford, Ala. 96
Schwimley, William A., Anita, Io. 178
Scofield, C. Ingerson, Dallas, Tex. 384
Scofield, Frank E., Dora, Ore. 360
Scoggin, Alex. T., Atlanta, Ga. 142
Scoles, Richard, Leverett, Mass. 236
Scotford, H. C., 7143 Perry av., Chi'go, Ill. 156
Scott, Abner, Pringle, Ga. 11, 146
Scott, Charles, Reading, Mass. 1854
Scott, Darius B., Lancaster, Mass. 234
Scott, Edward E., Shelby, Ala. 98, 443
Scott, George, Wismer, Neb. 290, 300
Scott, George H., Atkinson, N. H. 302
Scott, George W., Danvers, Ill. 160
Scott, H. M., 520 W. Adams, Ch'go, Ill. 69, 1874
Scott, James F., Springfield, Me. 218
Scott, James W., Janesville, Wis. 1868
Scott, John J., Normal, Ala. 1895
Scott, Robert, North New Portland, Me. 1865
Scott, Willard, Worcester, Mass. 61, 252
Scovill, Edgar E., Cleveland, O. 344
Scroggs, Joseph W., *Pr.*, Eureka, Kan. 196
Scudder, Doremus, Honolulu, H. I. 444
Scudder, John L., Jersey City, N. J. 312
Scudder, William H., Berkeley, Cal. 102
Scudder, Wm. W., jr., W. Seattle, Wash. 56
Seabury, Jos. B., Wellesley Hills, Mass. 1875
Seagrave, James C., Hinsdale, Mass. 1851
Searles, Geo. R., Belview, Minn. 272, 80
Searles, H. Clay, Danby, Vt. 390
Searles, Wilbur G., Paris, Tex. 1894
Seaver, Charles H., Rockford, Mich. 266
Seaver, Norman, Rutland, Vt. 1860
Seccombe, Charles H., Davenport, Io. 180, 92
Seccombe, Samuel H., Weatherford, Okla. 360
Secord, Alfred A., Grand Ledge, Mich. 260
Sedgwick, Arthur H., Shrewsbury, Mass. 244
Sedgwick, Edward C., Brooklyn, N. Y. 1900
Seeley, Nicholas J., Avon, Conn. 1853
Seeley, William T., Westfield, Io. 1898
Seelye, Benj. B., Kansas City, Mo. 1898
Seelye, L. Clark, Northampton, Mass. 87
Seibert, Albert E., Ceresco, Mich. 254, 62
Seibert, J. Addison, Worcester, Mass. 252
Seibert, Samuel S., Otsego, Mich. 266
Seil, Herman, Wilton Junc., Io. 194
Selden, J. H., Greenwich, Conn. 62, 122, 442
Self, William O., Opp, Ala. 94
Sell, Henry T., 147 Ashland B'd, Chi'go, Ill. 1877
Sengstacke, H. A., Savannah, Ga. 146
Sengstacke, John H. H., Savannah, Ga. 146
Senior, Herbert I., Yarmouth, Mass. 1868
*Setsee, Daniel M., Evarts, Ky. 1894
Severance, Chas. N., Garden City, Kan. 1888
Severance, C. M., 1786 45th st., B'k'n, N.Y. 1890
Severance, Milton L., Burlington, Vt. 1864
Sewall, B. Frank, Antrim, Okla. 1889
Sewall, David B., South Berwick, Me. 1842
Sewall, John L., St. Albans, Vt. 394
Sewall, John S., Bangor, Me. 67, 1859
Sewall, Jotham B., Boston, Mass. 1855
Sewall, Oliver D., Brookline, Mass. 226
[Seymour, Bela N., deceased, 42
Seymour, C. R., 31 W. 34th st., N.Y. City, 11, 324
Seymour, Edward P., Interlaken, Mass. 246
Shaeffer, Grant L., Bridgeport Conn. 118
Shannon, Wm. H., Wayne, Mich. 270
Sharp, John, Henrietta, N. Y. 320
[Sharp, Joseph B., deceased, 43
Sharp, Robert W., Orange, N. J. 1889
Sharpe, P. A., Friend, Neb. 292
Shatto, Charles R., Sioux City, Io. 1902
[Shattuck, Calvin S., deceased, 43
Shaufeld, Z. M., Hastings, Neb. 1884
Shaw, Benj. J. H., Grand Rapids, Wis. 412
Shaw, Edwin S., Fargo, N. D. 1890
Shaw, Edwin W., Middleville, Mich. 1858
Shaw, George W., Fall River, Mass. 1884
Shaw, Henry H., Marlboro, Vt. 392
Shaw, John T., *Pf.*, Oberlin, O. 1885
Shaw, Judson W., Falmouth, Me. 1887
Shaw, William, Atlanta, Ga. 1885
Shaw, William A., Milwaukee, Wis. 414
Shaw, William B., Port Byron, Ill. 168
Sheaff, Robert L., Plainfield, Vt. 394
Shear, A. Lincoln, Calumet, Mich. 256
Shearer, Herman A., Pescadero, Cal. 106
Sheffield, Devello Z., *A. B. C. F. M.* 441
Shelden, Frank M., Pueblo, Colo. 114
Sheldon, Charles F., Carrier, Okla. 356, 446
Sheldon, Charles M., Topeka, Kan. 202, 442
Sheldon, Harry D., Lorain, O. 348
Sheldon, Stewart, Topeka, Kan. 1854
Shelton, C. W., 4th av. & 22d st., N.Y. City, 56
Shepard, Herman T., West Epping, N. H. 1891
*Shepherd, Alexander, *Toronto, Ont.* 1897
Shepherd, Robert G., Ironton, O. 1898
Shepherd, Samuel, Maquoketa, Io. 186
*Sheridan, James N., Pueblo, Colo. 116
Sheppley, Edward H., Geneva, Ill. 11, 162
Sherk, Abraham B., *Toronto, Can.* 1861
*Sherman, Andrew M., Morristown, N.J. 1888
*Sherman, Barker B., Medford, Mass. 1880
Sherman, Floyd E., Topeka, Kan. 1879
*Sherrill, Alvah F., Lee, Mass.
Sherrill, Dana, Hoopeston, Ill. 1873
Sherrill, Sam'l B., Clifton Springs, N. Y. 1863
Sherwood, John W., Baldwin, Mich. 254
Shing, Wong Yuk, Honolulu, H. I. 1902
Shingler, John J., Berea, O. 342
Shipman, Frank R., Andover, Mass. 222
Shirley, Arthur, Stratford, Conn. 1872
Shockley, Albert D., Hetland, S. D. 374, 6
Shoemaker, El. E., 392 Oakley B'd, Ch'o, Ill. 158
Shorp, Joshua P., Gold Bug, Ky.
Short, Geo. W. D., 15 Robert ct., Ch'go, Ill. 156
Short, Wallace M., Kansas City, Mo. 11, 286
Short, Wm. H., Bloomer, Wis. 408, 18
Show, Arley B., *Pf.*, Palo Alto, Cal. 1884
Shull, Gilbert L., Crawford, Neb. 292
Shultz, Jacob K., Glencoe, Minn. 1882
Shumaker, W. W., Merrill, Mich. 264
Shuman, Henry A., Arcadia, Neb. 290
Shuman, J. S., Riggton, Ga. 1898
Shurtleff, Ernest W., Minneapolis, Minn. 276
Silcox, John B., Lansing, Mich. 264
*Siler, William J., Okarche, Okla. 1891
Silva, E. G. da, Paia, Maui, 148
Simmons, Abraham, Jenifer, Ala. 98
Simmons, Daniel A., Westville, Fla. 138, 40
Simmons, William B., Newton, Kan. 200
Simmons, Zachariah, Mt. Gilead, N. C. 332
Simms, Thomas, Middlebury, Vt. 392
Simons, J. H., 7250 Madison av., Chicago, Ill. 156
Simpkin, Peter A., Salt Lake City, U. 386, 446
Simpson, Alexander, Shaw, Ill. 168, 70
Simpson, Charles, Chatham, O. 344, 8
Simpson, Herbert O., Sycamore, Kan. 202
Simpson, John W., New York, N. Y. 1879

Simpson, Samuel, *Pf.*, Hartford, Conn. 71, 1895
Sims, Frank W., Memphis, Tenn. 382
Sims, James P., Montgomery, Ala. 98
Sims, John R., Gadsden, Ala. 96, 8, 443
Sims, Josiah, Nevada City, Cal. 104
Sims, Richard V., New Iberia, La. 206, 444
Sims, Thomas, Melrose, Mass. 238
Sims, Yancy B., Little Rock, Ark. 100
Sinclair, Carl E., Petaluma, Cal. 1892
Sinden, Arch W., Marshalltown, Io. 186
Singer, Edwin J., San Francisco, Cal. 61
Single, John, Sioux Falls, S. D. 380
Singleton, J. H., Paso Robles, Cal. 110
Sink, Reuben H., Stockton, Cal. 106
Sinks, Perry W., Ridgway, Penn. 366
Sinnett, Charles N., Edmore, N. D. 336, 8
Skeele, Arthur F., Painesville, O. 350
Skeels, Henry M., Denver, Colo. 114
Skentlebury, Wm. H., Lake Odessa, Mich. 262
Skiles, James H., Glenwood, Io. 184
Skillings, Robert B., Portland, N. Y. 326
Skinner, Charles L., Haverhill, N. H. 306
Skinner, David E., Doon, Io. 1886
Slack, Ezra A., Brookline, Mass. 1881
Slack, Henry L., Bethel, Conn. 118
Slade, William, East Hampton, Conn. 120
Slade, William F., Braddock, Penn. 364
Slater, Sheldon C., Esmond, N. D., 336, 8
Sleeper, Henry D., *Pf.*, Northampton, Mass. 1891
Sleeper, William T., Wellesley, Mass. 1854
Sleeper, William W., Wellesley, Mass. 248
Sloan, Alex., Kennebunkport, Me. 212
*Sloan, William, Chloride, Ariz. 1900
Slocombe, Samuel, San Francisco, Cal. 1867
Slocum, Geo. M. D., Utica, N. Y. 1879
Slocum, Wm. F., *Pr.*, Colo. Sp'gs, Colo. 87
Slyfield, Frederic A., Gay's Mills, Wis. 412, 4
Small, Andrew J., Chaplin, Conn. 120, 8
Small, Charles H., Springfield, O. 352
Small, Charles R., Lyme, N. H. 306
Small, Harry E., Goshen, Conn. 122
Small, Uriel W., West Leeds, Me. 1859
Smalley, A. L., Jamestown, N. Y. 322
Smart, Geo. T., Newton High'ds, Mass. 240
Smart, I. Chipman, Pittsfield, Mass. 242
Smart, William S., Brandon, Vt. 388
Smidt, Helmer T., 961 31st pl., Chicago, Ill. 156
Smiley, Elmer E., *Pr.*, Colebrook, N. H. 1891
Smiley, James D., Westchester, Conn. 132
Smiley, Samuel R., Penacook, N. H. 302
Smith, A. E., Kingfisher, Okla.
Smith, Albert D., Northboro, Mass. 240
Smith, Albert H., Friendship, Wis. 412, 20
Smith, Alex. D., St. Paul, Minn. 280
Smith, Allen J., Guthrie, Okla. 1891
Smith, Andrew J., North Yakima, Wash. 400
Smith, Arthur, Piermont, N. H. 308
Smith, Arthur H., *A. B. C. F. M.* 441
Smith, Arthur H., Westfield, Wis. 416
Smith, Azro A., Reading, Mass. 1864
Smith, Chas. C., 243 W. 67 st., Ch'go, Ill. 11, 1902
Smith, Charles H., Barre, Mass. 12, 88, 222
Smith, Charles W., Valley City, N. D. 336, 40
Smith, Clifford H., Pittsford, Vt. 394
Smith, Edward G., So. Acton, Mass. 1871
Smith, Edward H., Oshkosh, Wis. 416
Smith, Edward H., *A. B. C. F. M.* 441
Smith, Edward L., Seattle, Wash. 404
[Smith, Edwin, deceased. 43
Smith, Edwin B., Argentine, Kan. 194
Smith, Edwin G., Princeton, Ill. 1850
Smith, Edwin R., Lowell, Mass. 236
Smith, E. Sinclair, Houston, Tex. 1886
Smith, Esther, St. Paul, Minn. 1893
[Smith, Ezra N., deceased.
Smith, Felix G., Soddy, Tenn. 384
Smith, Frank G., 967 Warren av., Chic., Ill. 158
Smith, Frank N., Tintah, Minn. 280
Smith, F. H., 6700 Parnell av., Chicago, Ill. 158
Smith, Frederick C., Zanesville, O., R.F.D.3. 1898
Smith, G. Ernest, Stillwater, Minn. 1878
Smith, George, Whitewater, Wis. 1868
Smith, George H., Wheaton, Ill. 1876
Smith, G. H., Munnsville, N. Y. 322
*Smith, George H., Dodd, Tex. 1891
Smith, George Le G., Newton, Io. 188
Smith, Green N., Baxley, Ga. 142, 4, 444
Smith, H. W., 1757 46th st., Brooklyn, N.Y. 316
Smith, Henry P., Amherst, Mass. 222
Smith, Hinds, Oberlin, O. 1871
Smith, Howard N., Portland, Ore. 61, 1889
Smith, Ira A., Holden, Me. 210, 2
Smith, Isaiah P., Reliance, Va. 1864
Smith, J. Challen, San Jose, Cal. 116
Smith, James E., Minneapolis, Minn. 276
Smith, James E., Thibodeaux, La. 206
Smith, James G., Fayetteville, N. C. 332
Smith, James R., Quincy, Ill. 168
Smith, John E., Fremontville, Cal. 1877
Smith, J. Franklin, Leigh, Neb. 294
Smith, John H. B., St. Paul, Minn. 280
Smith, J. G., Raleigh, N. C. 1902
Smith, J. Lloyd, Birnamwood, Wis. 408, 10, 6
Smith, John W., Ashford, Ala. 1892
Smith, Jonathan G., Tomah, Wis. 418
Smith, Joseph E., Chattanooga, Tenn. 382, 446
Smith, Judson, Boston, Mass. 52
*Smith, Margaret J., Monteagle, Tenn. 1893
Smith, Moses, 115 S. Leavitt, Chicago, Ill. 1859
Smith, N. Fay, E. Northfield, Mass. 240
Smith, Orville S., Delavan, Wis. 1874
Smith, Oscar M., Java, N. Y. 1863
Smith, Otterbein O., Grinnell, Io. 61
Smith, Ralph J., New London, O. 1884
Smith, Richard, Dongola, Ill. 160, 6, 70
Smith, Samuel G., St. Paul, Minn. 280
Smith, Stephen, Lebanon, Conn. 124
Smith, Stephen D., Atlanta, Ga. 1875
Smith, Thomas, Indianapolis, Ind. 174
Smith, Wesley W., Weybridge, Vt. 11, 398
Smith, William, St. Louis, Mo. 286
Smith, William, Wakeman, O. 346, 54
Smith, William A., Groton, N. Y. 1864
Smith, William H., Aurora, Ill. 1879
Smith, William R., Hutchinson, Kan. 1868
Smith, William S., Worcester, Mass. 1854
Smith, Zwingle H., Gann Valley, S. D. 376
Smits, Bastian, Jackson, Mich. 262
*Smoot, C. Calvert, Woodland, Cal. 108
[Smyth, Egbert C., deceased.
Smyth, Newman, New Haven, Conn. 126
Sneath, Isaiah W., New Haven, Conn. 12, 126
Snelgrove, Andrew H., Lansing, Mich. 1881
Snell, Charles Y., Los Angeles, Cal. 1871
Snell, Frank W., Dennysville, Me. 210
Snell, Laird W., Boxford, Mass. 226
Snell, Spencer, Talladega, Ala. 98
Snelling, Alfred, *Ruk, Micronesia*, 1888
Snider, Asa B., Cloverdale, Cal. 102
Snow, Beecher O., Maple Park, Ill. 1891
Snow, Benjamin P., Alfred, Me. 1870
Snow, Everard W., Beverly, Mass. 224
Snow, Frederick E., Guilford, Conn. 122
Snow, Walter A., Minneapolis, Minn. 88, 278
Snowden, Clif. L., 9308 Robey st., Chic., Ill. 1897
Snowden, David H., Sterling, Kan. 1877
*Snowden, Frank R. 1897
Snowden, James E., Cedar Falls, Io. 180
Snyder, Henry C., Breckenridge, Mich. 256
Snyder, Henry S., Gilbertville, Mass. 232
Snyder, Owen M., No. Bloomfield, O. 350
Snyder, Peter M., Rockford, Ill. 168
Soares, A. V., Honolulu, H. I. 150
Soderholm, Henry, Chicago, Ill. 1892
Soderstrom, J. M. [Ill.]
Solandt, Andrew P., Wichita, Kan. 202
Solandt, James A., Northfield, Mass. 1894
Someillan, Henry B., *Guanabacoa, Cuba*, 136
Somerville, T.E., 709 W. Adams, Chi'go, Ill. 1888
Soper, George E., Pomona, Cal. 12, 110
Souders, Walter G., Elmwood, Ill. 1899
Soule, Sherrod, Naugatuck, Conn. 126
Southgate, Benj. M., Sycamore, Ill. 170
Southgate, Chas. M., Auburndale, Mass. 240
Southworth, Francis, Portland, Me. 216
Spangler, Alpheus M., Mittineague, Mass. 250

Spangler, George B., Highland, Kan. 198
Spanswick, Thomas W., Eatelline, S. D. 376
Sparhawk, Willis T., Villa Park, Cal. 112
Spaulding, Wayland, Ayer, Mass. 222
Speare, S. Lewis B., Newton, Mass. 1874
Speers, Luther, Murphys, Cal. 102, 4
Speers, William J., Oakland, Cal. 104
Spelman, Henry O., Fairfield, Io. 182
Spelman, Levi P., Covert, Mich. 1860
Spence, Jos. M. A., Green Bay, Wis. 412
Spence, Walter, Council Grove, Kan. 196
Spence, Wm. H., Cambridgeport, Mass. 226
Spencer, David B., River Falls, Wis. 418
Sperry, Willard G., *Pr.*, Olivet, Mich. 87
Spiker, William D., Centralia, Kan. 196
Spillars, Ashbell P., Tyty, Ga. 1885
Spittell, Jabez, Alcester, S. D. 374, 6
Spoor, Orange H., Redlands, Cal. 1861
*Sprague, Elmer E., Crete, Neb. 1893
Sprague, Frank M., Tampa, Fla. 1875
Sprague, F. P., Thompsonville, Mich. 258, 68
Sprague, William P., *A. B. C. F. M.* 441
Spriggs, John T., Wier, Ga. 144
Spyker, Simon, Richland Center, Wis. 1854
Squire, Abraham L., Elwood, Neb. 1897
Squires, Norman J., West Haven, Conn. 132
*Squires, William P., Hampden, Mass. 1882
Staaf, Gustaf, Minneapolis, Minn. 1889
Staats, Henry T., Pasadena, Cal. 110
Stacey, John W., Grand Rapids, Mich. 1897
Stacey, W. Herald, Portland, Me. 1891
Stackman, Carl, W. Cornwall, Conn. 120
Stackpole, Everett S., Bradford, Mass. 232
Stackpole, Markham W., Magnolia, Mass. 11, 232
Staff, Fred., Fort Atkinson, Wis. 412
Stahl, Karl C., Crete, Neb. 292
Staley, John J., Manistee, Mich. 264
[Stallings, Jeremiah J., deceased.
Stanford, Arthur W., *A. B. C. F. M.* 441
Stanley, Charles A., *A. B. C. F. M.* 441
Stanley, John E., Vernon, Fla. 1891
*Stanton, Benjamin, Lake Mills, Wis. 414
Stanton, George F., Boston, Mass. 1866
Stanton, James, Platville, Colo. 1887
Stanton, Jay B., Cromwell, Io. 180
Staples, J. S., Geneva, Neb.
Stapleton, John, Cleveland, O. 344
Stapleton, Robert, Saginaw, Mich. 268
Stapleton, Robert S., *A. B. C. F. M.* 441
Stark, Charles W., Sun Prairie, Wis. 418
Starr, M. Angelo, Philadelphia, Pa. 1870
Starr, Edward C., Cornwall, Conn. 120
Starr, Harris E., Storrs, Conn. 124
Starr, Otis A., Excelsior, Minn. 1870
Starr, William H., Thornton, R. I. 1865
Staub, John J., Portland, Sta. C, Ore. 362, 446
Staub, Rudolph, Portland, Ore. 1890
St. Aubin, Thomas S., Springfield, Mass. 246
Stauffer, Henry, Milwaukee, Wis. 414
Staver, Daniel, Forest Grove, Ore. 360, 446
St. Claire, Chris. C., Morrisville, Vt. 11, 392
Stead, James R., Lacon, Ill. 164
Stearns, Charles C., Hartford, Conn. 1870
Stearns, Edw. R., Lancaster, N. H. 306
Stearns, George W., Middleboro, Mass. 238
Stearns, William F., Norfolk, Conn. 128
Stebbins, Herbert W., Boston, Mass. 1880
Steedley, David F., Medders, Ga. 1880
Steele, Charles E., New Britain, Conn. 1870
Steele, John T., Iowa, La. 206
Steele, Joseph, jr., Crocker, Io. 178, 80
Steele, Robert E., Boston, Mass. 226
Steele, William C., Crary, N. D. 336
Steelman, J. Newton, Lakewood, N.Y. 316, 22
Steere, Charles, East McDonough, N. Y. 1870
Stein, Henry W., Springfield, Mo. 288
Steiner, Dennis R., Ruggles, O. 352
Steiner, Edward A., Grinnell, Io. 1891
Stembridge, A. E., Woburn, Mass. 1890
Stemen, John A., Viroqua, Wis. 420
Stephens, A. Thad., Gray's Lake, Ill. 11, 162
Stephens, Fred'k A., Grass Lake, Mich. 260
Stephens, J. Vinton, Pittston, Penn. 366
Sterns, Wallace H., Blackstone, Mass. 1897
Stetson, Oscar F., N. Carver, Mass. 228
Stetson, R. Kidder, 662 Flourinoy st., Chc., Ill. 158
Stevens, Almon O., Pontiac, Mich. 1894
Stevens, Charles H., Canton Cen., Conn. 1880
*Stevens, Charles M., Stillwater, Minn. 1890
Stevens, Clarence H., Martinez, Cal. 104
Stevens, Frank V., Whitewater, Wis. 420
Stevens, George B., *Pf.*, New Haven, Conn. 75
Stevens, Henry A., Brighton, Mass. 244
Stevens, J. M., 973 Ballou St., Chicago, Ill. 156
Stevens, John L., Thawville, Ill. 1899
Stevens, Julius, Ft. Dodge, Io. 1865
Stevens, Moody A., Milford, N. H. 1862
Stevens, Thomas E., 68 43d st., Chicago, Ill. 156
Stevens, Wm. D., Warwick, N. Y. 1889
Stevens, Wilmot E., Portland, Mich. 266
Stevenson, John O., Waterloo, Io. 444
Stevenson, Wm. D. J., Bowling Green, O. 174
Stewart, J. B., Doerun, Ga. 142, 4
Stewart, Jeremiah D., Aurora, Neb. 61
[Stewart, John L., deceased, 44
Stewart, John R., Florala, Ala. 92, 4
Stewart, William J., Buda, Ill. 154
Stewart, Wilson R., Rocky Hill, Conn. 1895
Stickel, Edwin C., *Pf.*, Nashville, Tenn. 1875
Stickney, Edwin H., Fargo, N. D. 61
Stiles, Hubert W., Ada, Minn. 272
Stiles, William C., Brooklyn, N. Y. 1876
Stillman, Orson A., Buffalo, Wyo. 422
Stimson, Cyrus F., Kansas City, Mo. 180, 286
Stimson, H. A., 159 W. 86th, N.Y. 62, 324, 442, 3
Stimson, Martin L., *A. B. C. F. M.* 441
Stiver, Samuel L., Bunker Hill, Ill. 1879
St. John, Benjamin, Fayette, Io. 182
Stockdale, Allen A., Boston, Mass. 224
Stocking, James B., Burwell, Neb. 290
Stocking, Jay T., Bellows Falls, Vt. 11, 394
Stocking, Wm. R., Williamstown, Mass.
Stockwell, Cyrus K., Angola, Ind. 1893
Stoddard, Eugene W., Martinez, Cal. 1886
Stoddard, John C., Almoral, Io. 178, 82
Stoddart, William, Black Earth, Wis. 1887
Stokes, W. T., Miller pl., N. Y. 322
Stone, Dwight C., Chester, Conn. 1888
Stone, Edward G., Killingworth, Conn. 124
Stone, Edward P., Burlington, Vt. 1861
Stone, Ira D., Batavia, Ill. 88, 154
Stoneman, A. H., Grand Rapids, Mich. 260
Stoops, J. D., Easthampton, Mass. 230
Storar, Fordyce J., Plymouth, Ill. 168
Storer, Frederick A. S., Syracuse, N. Y. 1886
Storm, Julius E., Lincoln, Neb. 294, 6
Storrs, Chas. L., Hillsboro Bridge, N. H. 306
Stough, Henry W., Wheaton, Ill. 1896
*Stoughton, Lewis H., Matoon, Ill. 1895
Stover, Howard C., Gibbonsville, Ida. 152
Stover, Wesley M., *A. B. C. F. M.* 441
Stover, W. B., Jetmore, Kan. 11, 202
Stowe, Charles E., Bridgewater, Mass. 226
Stowe, Wilbur F., Susquehanna, Penn. 368
Stowell, Alex. D., Binghamton, N. Y. 1858
Strain, Horace L., Decatur, Ill. 12, 160
Strang, Clement J., Sherrard, Ill. 168
Strange, William L., Condon, Ore. 360
Stratton, Lemuel N., Chicago, Ill. 1861
Strayer, Charlton B., Green's Farms, Conn. 122
Strayer, Luther M., Hartford, Vt. 11, 392
[Street, Geo. E., deceased, 44
Street, William D., White Plains, N. Y. 330
Streeter, Clayton M., Royalton, Wis. 418
Streeter, Willard E., Southfield, Mass. 240
Strickland, Geo. D., Drummond, Mich. 258
Stringer, Firth, Davenport, Io. 162
Strohecker, John, Davenport, Io. 180
Stromire, Geo. D., Little River, Kan. 198, 202
Strong, Chas. B., R.F.D. 2, Torrington, Ct. 124
Strong, David H., Williamstown, Vt. 388, 98
Strong, Delos A., S. Manchester, Conn. 1875
Strong, Dwight A., Highland Lake, Colo. 114
Strong, E. Ellsworth, Auburndale, Mass. 52
Strong, Frank P., Kinsley, Kan. 198
Strong, Jacob H., Berkeley, Cal. 1857

Strong, James W., *Pr.*, Northfield, Minn. 87, 1862
Strong, Josiah, 105 E. 22d st., N. Y. City, 1871
Strong, J. Selden, Riverside, Me. 1894
Strong, Sydney, Oak Park, Ill. 166
Strong, William E., Amherst, Mass. 222
Stroup, Charles A., Sylvania, O. 270, 352
Strout, Joseph W., Kingston, N. H. 306
Struthers, Alfred L., Alfred, Me. 208
Stryker, Garrett V., Southfield, Mass. 11, 240
Stuart, Isambert B., Hooksett, N. H. 306
Stubbins, Thomas A., Crete, Neb. 110
Stubbins, William H., Sierra Madre, Cal. 112
Stubbs, Robert S., Tacoma, Wash. 1864
Stump, George E., Chenoa, Ill. 1896
Sturgis, Frederick E., Natick, Mass. 1868
Sturtevant, Ernest W., Hartland, Vt. 1893
Sturtevant, J. M., 832 Wilson av., Ch'go, Ill. 1860
Stutson, Henry H., Biwabik, Minn. 272
Suber, Gustav A., New Rochelle, N. Y. 1902
Suckow, William J., Fort Dodge, Io. 184
Suess, William, Crete, Neb. 296
Suffa, Andrew, Lincoln, Neb. 294
Sullens, Arthur J., Olney, Ill. 166
Sumner, Charles B., *Pf.*, Claremont, Cal. 1868
Sumner, Fred. A., Minneapolis, Minn. 276
Sumner, M. N., Mill Creek, Tenn. 382, 4
Sundelin, Weigo W., Worcester, Mass. 11, 1903
Surdival, William, Pittsburg, Penn. 366
Sutherland, John M., Mound City, Ill. 154, 64, 70
Sutherland, John W., Detroit, Mich. 258
Sutherland, Ward T., Wellsville, N. Y. 330
Sutherland, Wm. L., Great Bend, Kan. 198
*Sutton, Samuel, Young's Creek, Ky. 1867
Swain, Augustus C., No. Cambridge, Mass. 1873
Swain, Carl J., Sauk Rapids, Minn. 272, 80
Swain, Richard L., Laconia, N. H. 306
Swanson, Isaac J., Lima, O. 348
*Swanson, J. E., Lincoln, Neb. 294
*Swanstrom, August, Quincy, Mass. 242
Swartout, Edgar P., Lebanon, S. D. 378
Swartz, Charles K., Baltimore, Md. 1892
Swartz, Herman F., East Cleveland, O. 346
Swartz, Joel K., Devon, Penn. 1855
Sweet, George E., Providence, R. I. 1892
Sweet, Milo J., Chicago, Ill. 1900
Sweet, William I., Everett, Mass. 230
Swengel, A. Wilmer, Harrisburg, Penn. 1886
Swertfager, Geo. A., Morris, Ill. 164
Swift, Benjamin, Orwell, Vt. 394
Swift, Clarence F., Fall River, Mass. 230
Swing, Albert T., *Pf.*, Oberlin, O. 73, 1878
Swinnerton, Geo. F., St. Louis Park, Minn. 276, 8
Swinnerton, Wm. T., N. Stamford, Conn. 1877
Tade, Ewing O., Berkeley, Cal. 1861
Taft, Jay N., Summer Hill, N. Y. 328
Taft, Rufus M., Worcester, Mass. 1893
Taggart, Charles E., Litchfield, Mich. 264
Taggart, George A., Rainier, Ore. 362
Taintor, C. H., 151 Wash'n st., Chicago, Ill. 60
Taintor, Jesse F., Elkhorn, Wis. 410
Taisne, Telesphore, Auburn, Me. 11, 208
Talmadge, Elliott F., Hartford, Conn. 1900
Talmage, Charles H., Taunton, Mass. 246
Talmage, Luther C., Waukegan, Ill. 170
Tanaka, G., Wailuku, Maui, 150
Tangemann, Gottlob D., Etiwanda, Cal. 108, 80
Tanner, Allan A., Toledo, O. 1894
Tarr, Jas. J. G., Box 523, Rockport, Mass. 1902
Tasker, Joseph O., Pittsfield, N. H. 1887
Tate, Albert J., High Point, N. C. 332
Tate, William J., Higganum, Conn. 124
Taulbee, James M., Manchester, Okla. 358, 60
Taylor, A. Wilber, Seneca Falls, N. Y. 328
Taylor, Charles I., Clarksville, Mich. 1886
Taylor, Frederick C., Thorndike, Mass. 242
Taylor, George E., Pierce, Neb. 296
Taylor, Glen A., Emmettsburg, Io. 182, 443
Taylor, Graham, 180 Grand av., Ch'go, Ill. 69, 156
Taylor, Herbert J., Walnut Grove, Minn. 282
Taylor, Horace J., Anacortes, Wash. 400, 4
[Taylor, James F., deceased, 44
Taylor, J. G., Arlington Heights, Mass. 222
Taylor, J. Phelps, Andover, Mass. 1868
Taylor, Lawrence, Bloomington, Neb.
Taylor, Livingston L., Brooklyn, N. Y. 316
Taylor, Marcus B., Brooklyn, N. Y. 316
Taylor, Raynsford, San Francisco, Cal. 1878
Taylor, Samuel, Hartford, Mich. 260, 4
Taylor, Thomas A., Williston, N. D. 11, 1902
Taylor, Wallace, *A. B. C. F. M.* 441
Taylor, Walter P., Boston, Mass. 1891
Tead, Edward S., Somerville, Mass. 54, 1878
Tebbetts, Arthur H., Minneapolis, Minn. 1873
Tedford, Joseph E., Saranac, Mich.
Teel, William H., Vernon Center, Conn. 132
Temple, Charles, Traverse City, Mich. 1851
Temple, Wm. H. G., Seattle, Wash. 404
Tenney, Edward P., Cambridge, Mass. 1859
Tenney, Henry M., Oberlin, O. 350
Tenney, H. Melville, San Francisco, Cal. 12, 52
[Tenney, Leonard, deceased, 45
Tenney, Leonard B., Nelson, N. H. 306, 8
Tenney, William A., Oakland, Cal. 1856
Tenney, W. L., 153 La Salle st., Ch'go, Ill. 12, 58
Terborgh, Isaac, Watervliet, Mich. 256, 70
Terhune, Edward P., Pompton, N. J. 1855
Testa, S. L., 318 Degraw st., Brooklyn, N. Y. 318
Teuber, Adolph C., Sanger, N. D.
Tewksbury, Elwood G., *A. B. C. F. M.* 441
Tewksbury, Geo. A., Concord, Mass. 228
Thain, Alexander R., Wauwatosa, Wis. 88, 420
Thayer, Charles S., *Pf.*, Hartford, Conn. 71
Thayer, Frederick D., Dudley, Mass. 230
Thayer, Henry E., Topeka, Kan. 56
Thayer, Henry O., Brooklyn, N. Y. 1866
Thayer, Lucius H., Portsmouth, N. H. 308, 445
Thayer, O. Franklin, Mullan, Ida. 152
Thiel, Peter J., New Hampton, Io. 182, 8
Thieme, Karl F., North Enid, Okla. 358, 60
Thing, Milo J. P., Lake Benton, Minn. 1884
Thirloway, Timothy, Belle Fourche, S. D. 374
Thistleton, Alfred E., Schenectady, N. Y. 122
Thom, A. Alexander, Revillo, S. D. 374, 8
Thomas, Ben, Rome, N. Y.
Thomas, Chandler N., Bristol, Vt. 388
Thomas, Charles M., Brunswick, Neb. 290, 300
*Thomas, David L. [Wyo.] 1893
Thomas, D. Theodore, Youngstown, O. 354
Thomas, Evan, Essex Junction, Vt. 390, 446
*Thomas, Isaac, New York, N. Y.
Thomas, Ivor, Bangor, Penn. 364, 68
Thomas, John G., Lima, O. 348
Thomas, John M., Columbus, O. 346
Thomas, John P., Newcastle, Penn. 366
Thomas, Lewis J., So. Peabody, Mass. 242
Thomas, Owen, So. Sharon, Penn. 182, 4, 368
Thomas, Percy E., Winona, Minn. 11, 282
Thomas, Reuen, Brookline, Mass. 226
Thomas, Thomas D., Red Oak, Io. 1881
Thomas, Thomas P., Madison, O. 348
Thomas, W. Arthur, McKee City, Penn. 12, 1882
Thome, A. M., 133 Lincoln av., Chi'go, Ill. 158
Thome, James A., Norwalk, O. 350
Thomlinson, W. H., Preston, Io. 11, 190
Thompson, Albert H., Raymond, N. H. 308
Thompson, Alex. W., Calexico, Cal. 108
Thompson, Carl D., Elgin, Ill. 1898
Thompson, Charles, *China*, 1898
Thompson, Frank, *Valparaiso, Chili*, 441
Thompson, George O., Truro, Mass. 248
Thompson, Hiram F., Davenport, Wash. 1893
Thompson, Howard S., Chardon, O. 348
Thompson, James B., Dean, S. D., 374, 8
Thompson, Mitchell, Goliad, Tex. 384
Thompson, Nathan, Laurel, Md. 1865
Thompson, Ole, Muskegon, Mich. 1902
Thompson, Thomas, Wagner, S. D. 380
*Thompson, Thomas B., Watertown, Wis. 420
*Thompson, W. D., Port Chester, N. Y.
Thompson, William S., Exeter, N. H. 244
Thompson, W. S., E. Somerville, Mass. 244
Thomsen, Ludwig, Cambridge, Ill. 154
Thomson, Alex., Ashkum, Ill. 160
Thomson, A. Eugene, Berea, Ky. 444
Thomson, James, Council Bluffs, Io. 180
Thomson, Robert, *A. B. C. F. M.* 44

Thomson, Robert J., Bound Brook, N.J. 312
Thorp, Charles N., Oswego, N. Y. 326
Thorp, W. B., 3977 Drexel blvd., Ch'go, Ill. 54, 156
Thorpe, John, Center Harbor, N. H. 302
*Thorpe, Ole O., Concord, Mass. 1894
Thorpe, Walter, Elizabeth, N. J. 11, 312
Thrall, J. Brainerd, Sioux Falls, S. D. 380, 442
Thrall, W. Herbert, Huron, S. D. 12, 56
Thrasher, George W., Courtland, Ala. 92
Thrush, John O., Webster City, Io. 192
Thurston, Chas. A. G., Boston, Mass. 1877
Thurston, Daniel W., Hydesville, Cal. 102, 4, 6
Thurston, John R., Whitinsville, Mass. 88, 240
Thurston, J. Lawrence, *Pekin, China*, 441
Thurston, Oakley B., Manhattan, Kan. 198
Thurston, Thos. W., Albert Lea, Minn. 1851
Thwing, Charles F., *Pr.*, Cleveland, O. 1879
Thwing, Edward W., Honolulu, H. I. 150
Thygeson, Hanson E., Chesterfield, Mass. 228
Thyholdt, Paul C., Jacksonville, Ill. 1881
Tibbetts, Dallas D., Denmark, Io. 1881
Tice, J. Hammond, Penfield, O. 350
Tillett, Barton C., Bondurant, Io. 178, 6
Tillman, Wm. H., Atlanta, Ga. 142
Tilton, Geo. H., N. Woburn, Mass. 250
Tingle, George W., Amity, Mo. 284
Titcomb, Arthur, W. Stewartstown, N.H. 310
Titmarsh, Robert, 1895
Titsworth, Judson, Milwaukee, Wis. 414
[Titus, Herbert R., deceased, 45
Tobey, Benjamin F., Danby, N. Y. 318
Tobey, Rufus B., Boston, Mass. 1880
Todd, Albert G., Worcester, Mass. 252
Todd, David E., Payson, Ill. 166
Todd, George L., *Havana, Cuba*, 56, 136
Todd, Henry C., Granite Falls, Minn. 274, 80
Todd, John W., Fergus Falls, Minn. 274
Todd, Quintus C., Tabor, Io. 1879
Todd, William E., Waukomis, Okla. 358
Toleman, Charles B., Sterling, Mass. 246
Tomblen, Chas. L., N. Middleboro, Mass. 238
*Tomes, Isaac N. 1858
Tomlin, David R., Spearfish, S. D. 380
Tomlinson, J. Logan, Simsbury, Conn. 1863
Tomlinson, Joseph A., Philadelphia, Penn. 1872
Tompkins, J., 153 La Salle, Chic., Ill. 52, 7, 1867
Toomay, John B., Carthage, Mo. 284
Toothaker, Archie Berkeley, Cal. 1902
Tornblom, August F., Pittsburg, Penn. 366
Torosyan, Hohannes T., Centerville, Mass. 222
Torrence, James S., Gebo, Mont. 288
Torrens, David J., Friendship, N. Y. 320
Torrey, Charles C., Tamworth, N. H. 310
Torrey, Charles C., *Pf.*, New Haven, Conn. 75
Torrey, Daniel T., Providence, R. I. 1888
Torrey, David C., So. Byfield, Mass. 1892
Torrey, Joseph, Shirley, Mass. 244
Torrey, Reuben A., 81 Inst. pl., Chi'go, Ill. 1878
Tower, Charles E., Hampton, Io. 184
Tower, William H., So. Framingham, Mass.
Towle, James A., *Pf.*, Talladega, Ala. 1871
Town, Willard O., Thompson, O. 352
Towne, Salem D., Williamstown, Mass. 1885
Townsend, Arthur C., Albion, Neb. 290
Townsend, Jewett C., Litchfield, O. 348
Townsend, Morris B., Highl'd Sta., Mich. 260, 2
Townsend, Stephen J., Avon Park, Fla. 138
Tracy, Alfred E., Claremont, Cal. 1872
Tracy, Charles C., *A. B. C. F. M.* 441
Tracy, Isaac B., Cumberland, Wis. 410
Tracy, James E., *A. B. C. F. M.* 441
Trask, John L. R., Springfield, Mass. 1867
Traudt, Adam, Globeville, Colo. 114
Traut, G. Albert, Moorehead, Minn. 278
Travers, Robert M., Wymore, Neb. 300
Travis, A. Ferdinand, Kensington, Conn. 124
Travis, David Q., Los Angeles, Cal. 1889
Travis, Lee J., Marietta, O. 348
Treha, Charles J., St. Paul, Minn. 1897
Treat, Edward P., Richmond, Vt. 392
Treat, J. Calvin, 827 P'kw'd av., Clev'l'd, O. 11, 344
TreFethren, Eugene B., Ipswich, S. D. 376
Trefz, Edw. F., Binghamton, N. Y. 11, 316
Treiber, Daniel J., Hood River, Ore. 1885
Treiber, Michael, Kulm, N. D. 338, 40
Triplett, Harry M., Springfield, Neb. 298
Tripp, Ira J., Ceresco, Mich. 256, 60
*Trover, Winfield D., Auburn, Ind. 1861
Trow, Wm. A., Sherburne, N. Y. 328
Trowbridge, John P., N. Rochester, Mass. 244
Trueblood, Wm. J., Hammond, Ind. 1878
Truman, Daniel, Onekama, Mich. 1888
[Trumbull, H. Clay, deceased, 45
Truslow, Arthur, 750 Manh'tn av. Br'k, N.Y. 1896
Trussell, William F., Champlain, Minn. 1895
Tsuji, M., Paia, Maui, 148
Tucker, F. D., *Pf.*, St. Anthony Park, Minn. 1896
Tucker, Wm. J., *Pr.*, Hanover, N. H. 87, 9, 443
Tuckerman, Fred W., Washington, D. C. 1886
Tull, Harvey V., Naperville, Ill. 1884
Tunnell, Robert M., Kansas City, Kan. 1869
[Tupper, John S., deceased.
Tupper, Leland E., East Craftsbury, Vt. 390
Turk, Morris H., Natick, Mass. 238
Turner, Benj. R., Rome, Okla. 1873
Turner, E. B., Kohala, H. I. 148
Turner, G. B. M., Houston, Tex.
Turner, Herbert B., Hampton, Va. 1879
Turner, John M., Castana, Io. 180, 90
Turner, Jonathan, Armada, Mich. 254
Turner, Joseph W., Agra, Okla. 356
Turner, Leonard A., Oklahoma City, Ok. 1897
Turner, Tell A., Cambridge, Mass. 120, 8
Turner, W. Jay, Norfolk, Neb. 296
Turrell, Charles W., St. Charles, Ill. 168
Turrentine, Wm. J., Athens, Ala. 11, 96
Tuthill, C. Julian, Sanford, Me. 216
Tuthill, Wm. B., E. Hartford, Conn. 120
Tuttle, Henry W., Manchester, Io. 186
Tuttle, John E., Lincoln, Neb. 294
Tweedy, Henry H., Bridgeport, Conn. 118
Twichell, Joseph H., Hartford, Conn. 122
Twombly, Alexander S., Newton, Mass. 1859
Tyler, Charles M., Ithaca, N. Y. 1857
Tyler, Henry F., Norwood, N. Y. 324
Tyler, Henry M., *Pf.*, Northampton, Mass. 1872
Udd, John, Cambridge, Mass. 1896
*Ufford, W. S., 25 Delancey, New York, N.Y. 1891
Uili, S. K., Waialua, H. I. 150
Umsted, Owen, Trinidad, Colo. 116
[Underhill, Wm. H., deceased.
Underwood, Rufus S., Longmeadow, Ms. 1867
Unger, Samuel L., Kiowa, Kan. 1895
Updike, Eugene G., Madison, Wis. 414
Upshaw, William L., Hobart, Okla. 1896
Upson, Henry, New Preston, Conn. 1862
Upton, Jonathan S., Brecksville, O. 342
Upton, Rufus P., Grand Rapids, Mich. 254
Urban, John T., Wilmington, N. Y. 330
Ussher, Clarence D., *A. B. C. F. M.* 441
Utterwick, Henry, New York, N. Y. 1866
Uzzell, Thomas A., Denver, Colo. 114
Vahlstrom, Charles J., E. Norwalk, Conn. 120
Vaile, Charles S., Claremont, Cal. 1882
Vaill, Henry M., Staffordville, Conn. 1861
Vallentine, James W., Marshall, Minn. 276
Valdez, Cayetano D., Tampa, Fla. 140
Van Allen, Frank, *A. B. C. F. M.* 441
[Van Antwerp, John, deceased, 46
Van Auken, Abram, Vanderbilt, Mich. 1879
Van Auken, C.F., 155 La Salle st., Ch'go, Ill. 1877
Van Auken, H. R., Key West, Fla. 11, 138
Van Auken, John C., White Cloud, Mich. 1884
Van der Pyl, N., Marblehead, Mass. 11, 12, 236
Van Horn, F. J., Worcester, Ms. 250, 442
Van Horne, Mahlon, *St. Thomas, D.W.I.* 1866
Van Keuren, Mailler D., Salamanca, N.Y. 328
Van Luven, S. A., Sargent, Neb. 292, 8
Van Norden, Charles, Sacramento, Cal. 1866
Van Ommeren, Hendrik, Armada, Mich. 1886
Van Swearingen, O. M., Mitchell, Io. 186
Van Valkenberg, H. C., Melvin, Ill. 11, 164
Van Vleet, William M., Mt. Pleasant, Io. 1891
Van Wagner, Allen J., Sedalia, Mo. 1873
Van Wagner, James M., Sedalia, Mo. 1846
Varley, Arthur, Winslow, Me. 208, 20

*Vater, William, Black Earth, Wis. 408
Vaughan, George W., Heflin, Ala. 92
Vaughan, Lewis B., Forman, N. D. 336, 40
Vaughan, Stephen, Grand Rapids, Mich. 1895
Vaughn, Frederick W., Naples, Tex. 386
Vaughn, H. R., Elk Mound, Wis. 408, 10, 12
Vavrina, Vaclav, St. Louis, Mo. 286
Veazie, Walter C., Denver, Colo. 1884
Ventosa, C., *S. Antonio de los Banos, Cuba*, 136
Vernon, Ambrose W., Hanover, N. H. 306, 12
*Vessot, Charles H., Holyoke, Mass. 1892
Vetter, John, Eldon, Mo. 1863
Vickers, Albert Y., Ashland, Ala. 1888
Viehe, Paul G., Chokio, Minn. 11, 272
Viets, Francis H., West Acton, Mass. 1882
Villiers, J. Charles, Lyme, Conn. 128
Vincent, Clarence A., Galesburg, Ill. 162
Vincent, Corwin D., Mancelona, Mich. 264
Vincent, Samuel L., Barton, Vt. 1878
Vincent, Thomas H., N. Weymouth, Mass. 250
Vincentius, Peter, E. Boston, Mass. 1888
Vining, R. W., Roscoe, N. Y. 328
Virgin, Sam'l H., 251 Lenox av., N. Y. City, 324
Vittum, Edmund M., Grinnell, Io. 184
Vogel, Albert H., 1301 Thomas st., Ch'go, Ill. 156
Vogler, Henry, [Wash.] 376, 8
Vogt, Wm. F., Guide Rock, R.F.D.3, Neb. 292, 8
Voorhees, Frank, Baiting Hollow, N. Y. 316
Voorhees, J. Spencer, Adams, Mass. 11, 12, 222
Vose, James G., Providence, R. I. 370
Vrooman, W. A., *Portage La Prairie, Man.*
*Wade, Justin G., Chicago, Ill. 1899
Wade, William G., Monmouth, Me. 1869
Wadensten, August L., Auburn, R. I. 370
[Wadhams, Jonathan, deceased.
*Wadleigh, T. B. [Ill.] 1897
Wagner, Horace T., *A. B. C. F. M.* 441
*Wagner, John, Popejoy, Io.
Wagner, Wm. Austin, Asbury Park, N. J. 312
Waiau, G. W., Hookena, Hawaii, 148
Wailes, Prince O., New Orleans, La. 1895
Waite, Foster R., Hartford, Conn. 1879
Waite, Henry R., Orange, N. J. 1872
Waits, G. W. Cornelius, Barnesville, Ala. 1897
Wakutemani, H. W., Little Eagle, S.D. 11, 1902
Walcott, Dana M., Rutherford, N. J. 1871
Walden, H. R., Dockery's Store, N. C. 332
Waldo, Levi F., Canon City, Colo. 1844
*Waldron, Daniel W., Boston, Mass. 1867
Waldron, Geo. B., Little River, Fla. 1887
Waldron, John D., Otis, Mass. 242
Waldrop, Isaac N., Banner, Kan. 11, 196
Wales, Fred'k H., Imperial, Cal. 1876
Walker, Avery S., Wellesley Hills, Mass. 240
Walker, Charles S., *Pr.*, Amherst, Mass. 1871
*Walker, Cornelius E., Spring Valley, Minn. 1889
Walker, D. A., South West Harbor, Me. 218
Walker, Henry H., Boulder, Colo. 112
Walker, Herbert, Bartlett, N. H. 302
Walker, John J., Westboro, Mass. 248
Walker, John T., Eaton Rapids, Mich. 258
Walker, Joseph E., *A. B. C. F. M.* 441
Walker, S. G., Burlington, N. C. 332
Walker, William H., So. Haven, Mich. 268
Walker, William S., Chester, Mass. 228
Walker, Zachary T., Lyndon, Ill. 1878
Walkup, Alfred C., *A. B. C. F. M.* 441
Wall, Arthur A., Hubbell, Mich. 262
Wallace, David, Marlboro, N. H. 306
Wallace, Geo. R., Spokane, Wash. 404
Wallace, Louis, Palermo, Cal. 104, 8
Wallace, MacH., Detroit, Mich. 258
Wallace, Robert W., Somerville, Mass. 1872
Wallace, Stryker A., Bowen, Ill. 1870
Wallace, William W., *A. B. C. F. M.* 441
Wallar, Wm. C. A., Little Falls, Minn. 276
Waller, Edward, Tipton, Cal. 1871
Walters, Thos. W., Spokane, Wash. 404, 446
Walton, Gilbert, Harriman, Tenn. 61, 1901
Walton, James A., Velva, N. D. 338, 40
Walton, Richard C., Kansas City, Mo. 1879
Walton, W., 29 Truxton st., Br'klyn, N.Y. 316
Waltrip, Theo. A., Phœnix, N. Y. 326
Walz, E. L., San Francisco, Cal. 106
Wannamaker, Henry S., Elyria, O. 346
Ward, Arthur N., Somerville, Mass. 1879
Ward, Earl J., Meredith, N. H. 1868
Ward, Frank G., Emporia, Kan. 196, 444
Ward, Geo. M., Lowell, Mass. 140
Ward, Hiram Q., Hardwick, Vt. 392
Ward, John A., Minneapolis, Minn. 1894
Ward, John R., *New Zealand*, 1894
Ward, Wm. Hayes, Newark, N. J. 60, 88, 442
Ware, Edward T., Atlanta, Ga. 1901
Warfield, Franke A., Milford, Mass. 238
Wark, William O., Bellingham, Wash. 406
Warner, Alexander C., Gridley, Ill., Wyo. 422
Warner, Charles C., Eldora, Io. 182
Warner, Lyman, Salisbury, Conn. 1857
Warner, Thos. H., Whitehall, Mich. 270
Warner, William J., Indianapolis, Ind. 1878
Warner, Wilmond A., Barton, Vt. 388
Warren, Albert, Minneapolis, Minn. 1872
Warren, Chas. M., *A. B. C. F. M.* 11, 441
Warren, Edgar, Hampton, N. H. 304
Warren, Henry K., *Pr.*, Yankton, S. D. 87
Warren, James H., San Francisco, Cal. 1850
Warren, Jasper C., Elma, Io. 182, 90
Warren, Joy M., Cooper, Mich. 258
Warren, Leroy, Old Mission, Mich. 266
Warren, William F., Walpole, N. H. 310
Warren, William H., Lansing, Mich. 56, 442
Warren, Willis A., Lake City, Minn. 11, 276
Washburn, Chas. H., Neponset, Mass. 224
Washburn, Francis M., Soquel, Cal. 106
Washburn, George, *Constantinople*, 441
Washburn, George T., Meriden, Conn. 1859
Washburn, George Y., Everett, Mass. 230
Washington, Alonzo G., Appleton, Minn. 272
Waterbury, J. A., Beardstown, Ill. 154
Waterman, W. A., Elgin, Ill. 442
Waters, Frank P., Wolcott, Conn. 134
Waters, George F., Glastonbury, Conn. 122
Waters, N. McG., Brooklyn, N. Y. 11, 12, 316
[Waters, Otis B., deceased, 46
Waters, T. Frank, Ipswich, Mass. 234
Waterworth, John A., Falmouth, Me. 212, 16
Wathen, Charles B., Rehoboth, Mass. 244
Wathen, John M., Claremont, N. H. 302, 396
Watkins, Thomas R., Scranton, Pa. 1884
Watson, Albert, Windham, N. H. 1871
Watson, Albert P., Bedford, N. H. 1901
Watson, Carey H., Greenfield, Mass. 232
Watson, Charles C., Lynn, Mass. 1867
Watson, Charles E., Los Angeles, Cal. 1883
Watson, James A., Shell, Ala. 1897
Watson, James J., Summer Hill, Ill. 170
Watson, Jonathan, Ogalalla, Neb. 11, 1903
Watson, Robert H., Hersey, Mich. 1879
Watson, Wm. H., Red Lodge, Mont. 288, 445
Watt, James, Glenullin, N. D. 338
Watt, James C., Michigan City, N. D. 340
Watt, Richard, Aurelia, Io. 178
Watt, Thomas E., Cobden, Ill. 1898
Watt, William J., Doon, Io. 178, 82
Wattenbarger, O. T., Wakefield, Kan. 202
*Wattie, Charles, Quechee, Vt. 392
Way, Lawrence F., Fort Worth, Tex. 1858
Way, Wm. H., Rensselaer Falls, N. Y. 1885
*Weage, Arthur D. 1896
Weage, Edward D., Columbia, Wash. 400
Weatherby, Seaborn, Grice, Tex. 384
Weatherwax, Frank. W., Ft. Pierce, Fla. 138, 40
Webb, Henry W., Hannibal, Mo. 284
Webb, Thomas, Inland, N. Y. 320
*Webber, Berthold L., Marshall, Minn. 1894
Webber, Edwin E., Waubay, S. D. 1866
Webber, George N., Northampton, Mass. 1855
Webster, Eugene C., Jamaica Pl'n, Mass. 442, 4
Webster, Frank'n G., De Ruyter, N. Y. 320, 2
Webster, George J., Long Beach, Cal. 1875
*Weckbacher, Geo., Ridgefield Park, N.J. 1897
Weeden, Charles F., Lynn, Mass. 236
Weeks, Eugene B., 18 Cal. av., Chicago, Ill. 1890
Weeks, William M., Huntington, Mass. 228
Wehrhan, Nelson W., Chapin, Io. 11, 180

Weimer, Morrison, *Pr.*, Rogers, Ark. 1890
Weir, George, North Fairfield, O. 350
Weiss, Geo. C., Waukesha, Wis. 1888
Weiss, Joseph, Hartford, Wis. 412
Welch, Moses C., Pomona, Fla. 1862
Welch, V. P., 441 S. Leavitt st., Ch'go, Ill. 1881
Welcher, Manfred P., Brooklyn, N. Y. 1880
Welles, T. Clayton, Lowell, Mass. 236
Wellman, Frederic C., *A. B. C. F. M.* 441
Wellman, Joshua W., Malden, Mass. 54, 1851
Wellman, Wheeler M., Hydro, Okla. 1874
Wells, Arch. C., Marbury, Ala. 94
Wells, Charles W., Roy, Wash. 402, 4, 6
Wells, Clayton B., Eureka, Kan. 196
Wells, George W., North Fairfield, O. 1871
Wells, Herman J., Jamaica, N. Y. City. 1890
Wells, John H., Kingston, R. I. 1851
Wells, Mark, Baltimore, Md. 220
Wellwood, Samuel D., Bancroft, Mich. 254
Welsh, John W., Princeton, Ill. 168
Wentworth, H. H., Terre Haute, Ind. 12, 176
West, Lester L., Norwich, Conn. 11, 128
West, Parley B., Butte, Neb. 290
Westerdale, T., 5310 W. Lake st., Ch'go, Ill. 1889
Westervelt, Wm. D., Honolulu, H. I. 1874
Westfall, Charles K., Greencastle, Penn. 1880
Westman, C. L., Vienna, Ill. 1895
Weston, Bartlett H., W. Newbury, Mass. 250
*Westrand, A. E., Milwaukee, Wis. 414
Whaley, Adam D., Edmore, Mich. 258, 68, 70
Whalley, John, Frankfort, S. D. 376
Wheat, Frank I., Los Angeles, Cal. 1890
Wheat, Nathaniel M., Aurora, Mo. 1880
Wheeler, Charles T., Paola, Kan. 1895
Wheeler, Edgar C., Rockland, Mass. 244
Wheeler, Edward F., Newell, Ia. 188
Wheeler, Edward P., Chicago, Ill. 1876
Wheeler, Fred S., Appleton, Wis. 1897
Wheeler, Robert F., Hartford, Conn. 122
Wheeler, Sheldon H., Long Beach, Cal. 1875
Wheeler, Warren E., Pleasant Hill, Tenn. 1889
Wheeler, Wilson C., Wellington, Kan. 202, 444
Wheelock, Albert H., Pepperell, Mass. 242
Wheelock, Edwin, Cambridge, Vt. 1856
Wheelwright, Joseph, Prescott, Mass. 1897
Wheelwright, Sidney A., Dublin, Io. 1895
Whipple, Frank L., New Britain, Conn. 1895
[Whistler, Miss Sara B., deceased.
Whitaker, John H., Atlantic, Mass. 242
Whitaker, John W., Tuskegee, Ala. 1887
Whitby, Henry J., Emporia, Kan. 196
Whitcomb, George C., Coldwater, Mich. 1878
Whitcomb, Wm. A., Raymond, R.F.D., Wis. 418
Whitcomb, Wm. F., Surry, N. H. 310
White, Austin B., Los Angeles, Cal. 1861
White, Charles A., Princeton, Mass. 242
White, Charles E., Berlin, Mass. 224
White, Francis D., Conklin, Mich. 256
White, Frank N., Sioux City, Io. 190
White, George E., *A. B. C. F. M.* 441
White, George H., Grinnell, Io. 1856
White, Isaac C., Plymouth, Mass. 1850
White, Isaac J., Hilton, Ala. 92, 4
White, James W., Sheboygan, Wis. 418
White, Levi, Indianapolis, Ind. 174
*White, Ralph H., Cummington, Mass. 228
White, Schuyler S., *A. B. C. F. M.* 441
White, William D., Columbus, Ga. 92, 4, 142
White, William F., Hinsdale, N. H. 306
Whitehill, John, Oldtown, Mass. 240
Whitelaw, James D., Ashland, Wis. 1887
Whitfield, John W., Utica, N. Y. 1859
Whitham, Frank E., Wallace, Ia. 152
Whiting, Elbridge C., S. Sudbury, Mass. 246
Whiting, John C., New York, N. Y. 11, 324
Whiting, Lyman, E. Charlemont, Mass. 228
Whitley, John E., Lebanon, N. H. 11, 306
Whitlock, Frank M., Cleveland, O. 344
Whitmore, O. B., N. Yakima, R.D., Wash. 402, 4
Whitney, Charles H., Cambridge, Mass. 1871
Whitney, Henry M., Branford, Conn. 1869
Whitney, Joel F., Royalton, Vt. 394
Whiton, J. M., 28 W. 128 st., N. Y. City, N. Y. 1865
Whitt, M. Wm., New Iberia, La. 204
Whittier, Charles, Bangor, Me. 1860
Whittelsey, Charles M., Providence, R. I. 1868
*Whittlesey, Chas. T., Dallas, Ore.
Whittlesey, Eliphalet, Washington, D. C. 1851
Wiard, Hiram DeF., Huron, S. D. 376
Wickett, Richard K., Howard, R. I. 370
Wicks, J., 1859 Roscoe B'l'v'd, Ch'go, Ill. 1849
Wickwire, George A., Larchwood, Io. 186
[Widdemer, Howard T., deceased, 46
Widen, John E., Keokuk, Io. 1890
Widing, Carl A., Ashtabula, O. 1893
Wiedenhoeft, Wm., Vernon, Mich. 270
Wieder, F. E., Philadelphia, Pa. 366
Wiedman, Peter, Clay Center, Kan. 1864
Wiggins, Aaron W., Big Rock, Ill. 154
Wight, Andrew M., Ogdensburg, N. Y. 324
Wight, Charles A., Hallowell, Me. 212, 6
Wikoff, Henry H., San Francisco, Cal. 60
Wilbur, George H., Sprague, Wash. 404
Wilcox, Asher H., Norwich Town, Conn. 1865
Wilcox, Charles E., Northfield, Minn. 1893
Wilcox, Charles H., Lawrenceville, N. J. 1884
Wilcox, Frank G., Marshalltown, Io. 1890
Wilcox, Warren P., Bellaire, Mich. 1881
Wilcox, William C., *A. B. C. F. M.* 441
Wild, Azel W., Cambridgeport, Vt. 1864
Wild, John, Medford, Mass. 238
Wild, Laura H., Lincoln, Neb. 294
Wild, Levi, Royalton, Vt. 1893
Wilde, James, White City, Kan. 202
Wilder, Charles S., Limington, Me. 214
Wilder, George A., *A. B. C. F. M.* 441
Wilder, George D., *A. B. C. F. M.* 441
Wilder, Sedgwick P., Delavan, Wis. 410
Wiley, Horace S., Dodge Center, Minn. 12, 274
Wilkins, Harry J., Fontanelle, Io. 182
Wilkinson, William, Medders, Ga. 144
Wilkinson, W. A., Minneapolis, Minn. 278
Willan, John, Huron, Wis. 61, 408, 12, 14
Willard, H., 5555 Woodlawn av., Chi'go, Ill. 12
Willard, John, 7613 Union av., Chicago, Ill. 1855
Willard, Wallace W., Moline, Ill. 164
Willcox, G. B., 512 Wash. B'd, Chic., Ill. 69, 1853
Willcox, Inman L., Worcester, Mass. 252
Willcox, William H., Malden, Mass. 54, 1850
Willett, George, Minneapolis, Minn. 1896
Willett, George, San Luis Obispo, Cal. 112
Willett, Mahlon, Decorah, Io. 182
Willey, Samuel H., Berkeley, Cal. 1848
Williams, Aaron, Oakland, Cal. 1838
Williams, Albert W., Kemp, Ga. 1895
*Williams, Augustus W., Creede, Colo. 112
Williams, Benj. A., Burton, O. 342
Williams, Charles H., Hartford, Conn. 1867
Williams, C. H., Cambridge, Mass. 88, 226
Williams, Chas. W., Avalon, Cal. 108
*Williams, David L., Fairhaven, Vt. 390
Williams, David T., Bremen, Ind. 172
Williams, D. Thomas, Huntsburg, O. 348
Williams, E. F., 281 E. 46 st., Chicago, 156
Williams, E. M., 81 Ashland Bd, Ch'go, Ill. 1869
Williams, Edwin S., Saratoga, Cal. 1864
Williams, Evan R., Arcade, N. Y. 316
Williams, G. C., 10,054 Prospect av. Chic., Ill. 1878
Williams, Harriot E., Beloit, Wis. 1896
Williams, Henry T., Cleveland, O. 1894
Williams, H. DeWitt, S. Britain, Conn. 130
Williams, Horace R., Clinton, Mich. 1864
Williams, James, Slatington, Penn. 368
Williams, James B., Meansville, Ga. 1860
Williams, John, Richville, N. Y. 326
Williams, J. Christopher, S. Brewer, Me. 208, 16
Williams, John H., Redlands, Cal. 110
Williams, John K., Peacham, Vt. 394
Williams, John M., Colville, Wash. 400
Williams, John P., Burton, O. 1863
Williams, John W., Fairhaven, Vt. 1869
Williams, Lewis, Utica, N. Y. 1867
Williams, Lloyd, Givin, Io. 184, 6
Williams, Mark, *A. B. C. F. M.* 441
Williams, Mark W., Cummings, N. D. 336
Williams, M. H., 1122 Chestnut, Phila., Pa. 1868

Williams, Peter O., Dwight, N. D. 336, 40
Williams, R. Calvin, Coaldale, Penn. 364
Williams, Robt. H., Nickerson, Kan. 11, 200
Williams, Samuel, Riverton, Neb. 298
Williams, Starr C., Atlanta, Ga. 11, 142
Williams, Theo. C., Sheridan, Wyo. 422
*Williams, Thistle A., Waupun, Wis. 420
Williams, Thomas, Richmond Hill, N. Y. 318
Williams, Thomas P., Searsport, Me. 218
Williams, William, Mt. Carmel, Penn. 366
*Williams, William B., Pierre, S. D. 1869
Williams, William D., Oberlin, O. 1901
Williams, William D., Pottsville, Penn. 1889
Williams, William H., Springfield, Mo. 286
Williams, Wm. J., Peterson, Io. 187, 90
Williams, Wm. T., 121 E. 82d st., New York, 1888
Williams, William T., Aten, Neb. 1871
Williams, Wm. T., Fredericksburg, O. 346
Williams, W. Tyrer, Downs, Kan. 1893
Williams, Wolcott B., Charlotte, Mich. 1854
Williamson, Allen J., Cleveland, O. 1889
Williamson, James S., Haverhill, Mass. 234
Willis, Herbert M., Douglas, Mich. 254, 6
Willis, John F., Bossburg, Wash. 1891
Willis, Josiah G., Holland, Mass. 234
Willis, J. Vincent, Tonica, Ill. 170
Williston, Martin L., Barrington, R. I. 370
Willmott, Benj. A., Townsend, Mass. 1896
Willoughby, Albert S., Granada, Minn. 274
Willson, Theo. B., New Haven, Conn. 1879
Wilson, Alfred G., Rhinelander, Wis. 418
Wilson, Charles B., Los Angeles, Cal. 110
Wilson, Clinton W., Ashland, O. 342
Wilson, Daniel E., Wayzata, Minn. 1890
Wilson, David L., Fort Fairfield, Me. 212
Wilson, Edwin P., Woodfords, Me. 216
Wilson, Enoch H., Columbia, S. C. 1880
Wilson, Fred. A., Andover, Mass. 222
Wilson, George H., De Kalb, Ill. 160
Wilson, George H., Dudley, N. C. 332, 444
Wilson, Gowen C., Woodfords, Me. 1861
Wilson, Henry, Covert, Mich. 1877
[Wilson, John C., deceased, 47
Wilson, John H., De Long, Ill. 1896
Wilson, John J., Kansas City, Kan. 198
Wilson, John R., Frankfort, Me. 212
Wilson, John W., Geneva, Wis. 414
*Wilson, Lafayette L., Childersburg, Ala. 1895
Wilson, Sherman B., Wilmette, Ill. 1862
Wiltberger, Louis W., So. Shore, S. D. 378, 80
Wilton, Richard T., Salem, Mass. 1881
Wiman, Gustaf, Proctor, Vt. 394
Winch, George W., Holyoke, Mass. 234
Winchester, Benj. S., Winnetka, Ill. 170
Windle, George W., Tonganoxie, Kan. 202
Windsor, John H., 215 Madison, Ch'go, Ill. 1858
Windsor, William, Los Gatos, R.D. 2, Cal. 1858
Wingate, Henry K., *A. B. C. F. M.* 441
Winn, Fred E., No. Bridgton, Me. 210, 2
Winship, Albert E., Somerville, Mass. 1875
Winslow, Edward C., Brookline, Mass. 1881
Winslow, Horace, Weatogue, Conn. 1842
Winslow, Jacob, Interlachen, Fla. 138
Winslow, Lyman W., Beloit, Wis. 1869
Winsor, Richard, *A. B. C. F. M.* 441
[Winter, Alpheus, deceased, 47
Winter, Benj. B., Sault Ste Marie, Mich. 268
Winter, Paul, Dexter, Minn. 274
Wirt, Loyal L., *New South Wales*, 1891
Wise, D. Wellesley [Wis.] 1884
Wiseman, Chas. F., Youngstown, O. 1891
Wismer, Ernest L., Newman's Grove, Neb. 296
Wissler, Henry L., Cincinnati, Io. 180
Wiswall, Alex. A., Uxbridge, Mass. 12, 248
Wiswall, Fred. M., Newfane, Vt. 1890
Wiswell, Thomas C., Seattle, Wash. 1897
Withey, Frederick, Brookfield, Mo. 284
Withington, H. J., Rock Springs, Wyo. 422
Wolcott, D. M., Rutherford, N. J.
Wolcott, William E., Lawrence, Mass. 234, 444
Wolcott, William H., Claremont, Cal. 1870
Wolfe, Joseph, Oberlin, O. 1875
Womer, Parley P., Syracuse, N. Y. 328
Wood, Abel S., Keuka Park, N. Y. 1867
Wood, Alfred A., Fulton, Wis. 412
Wood, Arthur M., Camden, N. J. 1903
Wood, Benjamin C., Rochester, N. Y. 1894
Wood, Charles F., Chester, N. J. 312
Wood, Franklin P., Acton, Mass. 1871
Wood, Frederick C., Central Lake, Mich. 256
Wood, Irving F., *Pf.*, Northampton, Mass. 1894
Wood, Morgan, Cleveland, O. 344
Wood, Reuben R., Clear Lake, Io. 1846
Wood, Samuel, Wheaton, Kan. 202
Wood, Samuel J., Lake Charles, La. 206, 444
Wood, Stephen R., Oakland, Cal. 1892
Wood, Sumner G., Blandford, Mass. 224
Wood, Wallace H., Howell's Depot, N. Y. 322
Wood, Will C., Boston, Mass. 1868
Woodbridge, R. G., Somerville, Mass. 246
Woodbury, F. P., Montclair, N. J. 58
Woodbury, W., So. Framingham, Mass. 1866
Woodcock, Albert C., Cass Lake, Minn. 11, 272
Woodcock, Henry E., Kansas City, Mo. 1848
Woodcock, Thomas J., Elk Point, S. D. 374
Woodhull, Geo. H., Kittery Point, Me. 212
Woodin, Herbert P., Chicopee, Mass. 228
Woodlock, Alfred L., Clare, Mich. 256
Woodman, Geo. E., Jr., Wilmington, Vt. 71, 390, 8
Woodmansee, Frank M., Wolverine, Mch. 266, 70
Woodring, Wm. H., Ashtabula, O. 342
Woodrow, Samuel H., Springfield, Mass. 246
Woodruff, Alfred E., Cuyahoga Falls, O. 346
Woodruff, Emily C., Brookton, N. Y. 1893
Woodruff, Frank E., *Pf.*, Brunswick, Me. 1883
Woodruff, Henry C., Bridgeport, Conn. 118
Woodruff, Purl G., Westville, Fla. 138
Woods, Lambert L., Brighton, Wash. 400
Woods, Merrick W., Overbrook, Kan. 200
Woods, Robert M., Hatfield, Mass. 232
Woodside, Thos. W., *A. B. C. F. M.* 441
Woodsum, Walter H., Hampstead, N. H. 11, 304
Woodward, Geo. H., S. Freeport, Me. 212
Woodward, G. W., *India*, 1894
Woodwell, George M., Orono, Me. 216
Woodwell, William H., Hampton, Conn. 122
Woodworth, Arthur V., Manvell, N.D. 338
Woodworth, Chas. L., Edgartown, Mass. 1889
Woodworth, Darius, W. Williamsfield, O. 1861
Woodworth, F. G., *Pr.*, Toug'loo, Miss. 87, 284
Woodworth, H. B., *Pf.*, Grand Forks, N.D. 1866
Woodworth, L. S., Providence, R. I. 370
Woolley, Joseph J., Pawtucket, R. I. 370, 446
Woolworth, Wm. S., Brooklyn, N. Y. 1890
Worcester, Edw. S., Norwich, Conn.
Worden, Sylvanus A., Utica, N. Y. 1880
Worrall, William B., Cable, Ill. 154
Worthley, Harry O., Robbinston, Me. 210, 6
Woth, Friedrich, Cedar Mills, Ore. 360
Wotring, Frederick R., Clayton, Cal. 102
Wray, Alfred K., Carthage, Mo. 56
*Wrbitzky, Edmund, 1888
Wright, Abiel H., Portland, Me. 12, 1866
Wright, Albert O., Madison, Wis. 8167
Wright, Alfred C., *A. B. C. F. M.* 441
Wright, Benjamin M., Orange, Conn. 128
Wright, Cassius E., Washington, D. C. 1871
Wright, Eugene F., Partridge, Kan. 200
Wright, Garvin H., Fairfield, Neb. 292
Wright, G. Frederick, *Pf.*, Oberlin, O. 73, 1863
Wright, George F., Scotland, Conn. 130
Wright, George W., Boston, Mass. 1877
Wright, James C., Bluff, Wash. 1878
Wright, John, Champaign, Ill.
Wright, Malan H., Northfield, Mass. 1882
Wright, Newell S., Detroit, Mich. 1873
Wright, Reuben B., Boise, Ida. 152
Wright, Rich., Newburyport, Mass. 240
Wright, Sela G., Oberlin, O. 1849
Wright, Turner, Ashland, Ala. 92, 4, 443
Wright, Walter E. C., *Pf.*, Olivet, Mich. 1868
Wright, William B., Buffalo, N. Y. 1863
Wright, William E., Middletown, Del. 1902
Wrigley, Francis, Paonia, Colo. 1878
Wuerrschmidt, C. Wm., Hastings, Neb. 294
*Wurst, Albert E., Billerica, Mass. 1902

Wyatt, Charles, Waubay, S. D. 380
Wyatt, Francis O., Pullman, Wash. 1902
Wyche, L. H., Fayetteville, N. C. 332, 4
Wyckoff, Edwin D., Carpentersville, Ill. 156
Wyckoff, Herbert J., Chelsea, Vt. 390
Wyckoff, James D., Carpentersville, Ill. 1859
Wyckoff, James L. R., N. Woodbury, Conn. 128
Wyland, Geo. V., Chicago, Ill. 1884
Wylie, Edmund M., Beverly, Mass. 224
Wyman, Benson N., Savannah, N. Y. 328
Wyman, Daniel B., Heath, Mass. 234
Wynns, J. C., Harrison, Ark. 11
Yager, Granville, Rindge, N. H. 308
Yajima, Ukichi, Hilo, H. I. 148
Yale, David L., Talcottville, Conn. 12, 132
Yarrow, Philip W., St. Louis, Mo. 286
Yarrow, Sidney R., Mill Valley, Cal. 104
Yarrow, William H., Lowell, Mass. 1876
Yauger, Francis A., Columbus, O. 1895
Yeoman, J. Herbert, Providence, R. I. 370
Yonker, Wilto R., Sault Ste. Marie, Mich. 1890
York, Burt L., W. Medford, Mass. 12, 238
York, Frederick E., Moline, Mich. 258, 64
York, Samuel S., Weld, Me. 1887
Yost, Robert, Omaha, Neb. 296
Youker, David G., Farnhamville, Io. 184
Young, A. A., 531 S. Clarem't av., Ch'go, Ill. 1863
Young, Arthur G., Mayville, N. D.
Young, Charles S., Newmarket, N. H. 308
Young, Fred Pence, Brooklyn, N. Y.
Young, Harry W., Seattle, Wash. 404
Young, James C., East Boston, Mass. 226
Young, John H., Pittsburg, Penn. 1859
Young, William E., Portland, Ore. 1893
Younkin, Cyrus L. D., Boston, Mass. 1893
Youtz, Herbert A., *Berlin, Germany*, 69, 1897
Yuki, Adolf, Braddock, Penn. 364
Zellars, Edwin G., Paxton, Ill. 166
Zercher, H. J., Salem, Ore. 1879
Zickafoose, Francis A., Onawa, Io. 1893
Zimmerman, B., Cheyenne, Ag'cy, S. D. 378
Zottarelli, Guiseppe V., Cleveland, O. 1898
Zumbro, William M., *A. B. C. F. M.* 441
Zumstein, W. Carl, Church, Io. 186

LIST OF LICENTIATES REPORTED.

THIS list contains the names of those apparently *reported as under care*, with references to the pages where any such are mentioned as supplying churches. It includes also some names starred (*), which denotes that these persons, while reported as supplying churches, are not reported to be approbated by, or under the care of, any Congregational organization.

Further. 1. This list does not agree with the number given in State Minutes, because all ordained since the lists were reported are here dropped. 2. The post-office addresses are often delusive, the place being that of temporary service only. 3. Names followed by State only are of persons approved in the State mentioned, no residence being reported. 4. The list is incomplete, because some States make no full report of licentiates. 5. The contracted name of a State in brackets means that the name was reported by that State, although the person may reside elsewhere.

Alexander, Karl B., Fargo, N. D. 336
Allen, Wallace W., Oshtemo, R. D., Mich. 268
Alleyn, William A., Custer, Mich. 258, 60
Altvater, Winnifred, Lyle, Minn.
Amalu, T. K., Robert, Kaohe, T. H. 148
Andrew, John C. S., West Roxbury, Mass.
Anthony, Gould R., Bangor, Me. 214
Arrington, T. B., Bay Head, Fla.
Atkinson, Robert K., Crete, Ill. 160
Austin, James, Arena, Wis. 408
Austin, Lloyd B., St. Paul, Minn.
Babcock, Joel M., Guernsey, Wyo.
Baldwin, Albert K., Winthrop, Me. 220
Ball, Joseph, Holdenville, I. T.
Bannick, Menno, Steuben, Wis. 412, 4, 8
Barker, Isaac J., Eclectic, R. D., Ala.
Barnes, George E., Helena, Mont.
Beldin, Orin N., Mulliken, Mich. 264
Bell, Peter, Denver, Colo.
Bevier, Mrs. Mary, Burlington, Colo. 116
Blanford, Mrs. Anna, Denver, Colo.
Bosworth, Theo. K., Longton, Kan. 198
Boulware, H. S., Greenville, S. C. 372
Boyd, William, Campbell, Minn. 272
Brooks, James H., Collbran, Colo.
Brown, Ella W., Hiawatha, Kan. 196, 200
Brown, Geo. E., Crystal, Mich. 258
Brown, H. B., Meridian, Okla.
Brown, Robert E., New Haven, Conn. 126
Brownman, Elias, Little Eagle, S. D.
Bruce, Amos M., Malden, Mass.
Bryant, Charles M., Williamstown, Mass. 250
Buckham, M. H., Burlington, Vt.
Bullock, Motier C., Farwell, Mich. 258
Butland, Richard, Scranton, Pa. 366
Callecod, H. M., Crystal Lake, Ill. 160
Campbell, John C., Demorest, Ga.
Carlson, August T., Middletown, Conn. 124
Carmichael, Neil, Bossburg, Wash. 400
Carney, Chester S., Rico, Colo. 116
Carter, James O., Chatham, N. H.
Cash, Wm. L., Painesville, O. 350
Cathcart, Lillian S., Kings Mountain, N. C. 332
Chaffee, Frank M., Stuart, Io.
Chapin, S. Abbie, Dayton, Wyo. 422
Chapman, Francis H., Bristol, Wis. 408
Childs, Mrs. S. C., Seward, Okla. 358
Clark, Edward W., Ripon, Wis. 418
Clews, Wm., Julesburg, Colo. 116
Coats, Martin D., Kingfisher, Okla.
Colley, John F., Fertillia, Wis. 412
Collins, G. B., Perry, Okla.
Conner, Wm. L., East Tallassee, Ala.
Cooley, Canfield T., Tolt, Wash. 406
Cooper, Harold, Pond Creek, Okla. 358
Cowman, Joseph E., Sherwood, Ore. 362
Craft, D. Garrette, Oxford, Ala. 92
Crawford, Wm. A., Tyler, Tex.
Crawford, William H., Williston, Vt.
Crowdis, Edwin G., Philadelphia, Penn.
Crowell, Edward P., Amherst, Mass.
Dale, John H., Winter Park, Fla.
Davies, J. W. F., Wessington Spr., S. D. 374, 80
Davis, Daniel S., Winter Garden, Fla. 140
Davis, John F., Glenmary, Tenn. 382
Davis, Travis, Nicholls, Ga.
De Berry, Perfect R., Troy, N. C. 332, 4
Derrick, Thos. H., McHenry, N. D. 338
De Weese, Frank M., Denver, Colo. 114
Dickinson, Mrs. M. J., Linwood, Neb. 294
Dyke, Thos., Oberlin, O.
East, Randolph F., Newsite, Ala. 92
Ekins, Grove F., Cos Cob, Conn. 122
Ellis, Emery W., Chicago, Ill. 158
Ellis, Giles A., Clark, Colo. 114
Elsesser, Paul, Boston, Mass. 226
Elwell, Levi H., Amherst, Mass.
Emerson, Samuel F., Burlington, Vt.
Erickson, Carl, St. Louis, Mo. 286
Evans, Mrs. James J., Iowa City, Io.
Evans, Merle, Kingfisher, Okla.
Ewell, William S., Auburn, N. Y.
Ewing, J. Newton, Atlanta, Ga. 142, 4
Fales, David, Jr., Galesburg, Ill. 162
Farrar, Wm. D., Flagler, Colo. 112, 4, 6
Fisher, Albert V., Derry, N. H.
Fisher, E. C., Burlington, R. D. 3, Vt. 390
Ford, John M., Demorest, Ga.
Foster, Caleb C., Casco, Me.
Frost, Henry H., Atkinson, Ill. 160
Gallup, James, Grand Rapids, Mich.
Garrison, S. Cone, White Salmon, Wash. 406
Gates, Merrill E., Washington, D. C.
Gilbert, Thomas H., Sandy, Utah. 386
Gillam, George F., Saugatuck, Mich.
Gilmour, George, Rutland, Vt. 394
Gorton, D.D., Bridgewater, Conn. 118
Gould, John H., Monmouth, Me.
Greenough, James C., Westfield, Mass.
Guernsey, H. H., Yale Sta., Conn. 120
Haines, George, Paterson, N. J.
Hall, Robert D, Elbowoods, N. D.
Harold, J. V., So. Manchester, Conn. 130
Harrison, S. S., Acton, Me.
Hartwell, Arthur E., Jamaica, Vt.
Hawkesworth, Chas. W., Bangor, Me. 212
Hayden, W. D., Oxford, Ga.
Heather, Andley J., Lamar, Mo. 286
Hellier, Frank O., Meansville, Ga. 142, 4
Henderson, C. A., Cambridge, Mass.
Henderson, Thomas, Cooks, Mich. 258, 62, 4
Herman, Frank, Naper, Neb.
Hinman, F. A., Creston, Io. 180
Hofstead, H. O., North Anson, Me.
Houghton, Roy M., Bethlehem, Conn. 118
Houston, Ira J., Castalia, O. 342
Hoy, Miss Jeannie, Otis, Colo. 114, 6
Hudson, J. D., Mt. Pleasant, Wash. 402
Hughes, W. A., Edison, Wash. 400
Ide, H. C., New Britain, Conn. 126
Jenne, Allen F., Sault Ste Marie, Mich. 266, 8
Jertberg, Carl A., Springfield, Mo. 288
Jett, S. F., Blount Springs, Ala.
Johnson, Samuel D., Brewton, Ala.

Johnson, T. L., Rock Fence, Ga.
Johnston, J. F., Bethany, Conn. 118
Johnston, Louis H., Brooklyn, N. Y. 318
Jones, Emory H., Windham, Vt.
Josephson, J. M., Nora, Ida. 152
June, Adrian T., So. Portland, Me.
Karuss, E. E., Jetmore, Kan. 198
Kaufman, J. W. L., Sheridan, Ore. 362
Kelly, Arthur W., Auburndale, Mass.
Kirchner, A. F. C., Dallas, Texas.
Kirkland, N. M., Herndon, Ga. 146
Kuhl, E. P., Fredonia, Kan. 196
Laster, Jos. C., Lake View, N. C. 332
Lavender, James M., Ward, Colo. 116
Lee, Merritt F., Patten, Me.
Le Febre, John G., Clear Lake, Wis. 410
Lincoln, Howard A., West Newfield, Me. 214
Lind, Gustavus, Renovo, Penn. 366
Lindsay, A. F., Asbury, Ala.
Lindsley, E. E., Verndale, Minn. 282
Ling, Teng Ah, Wailuku, T. H. 150
Livingston, Herbert, Rio Vista, Cal. 106
Livingston, T., Deansboro, N. Y. 318
Lumpkin, Dickinson G., Ernest, Ala.
Lyon, Robert G., Mio, Mich.
Lyons, David R., Roxton, Tex. 386
Martin, Ernest E., Cleveland, N. D. 336
Martin, J. J., Okla.
Marzolf, W. A., Thompson, Io. 192
Maurer, Oscar, New Haven, Conn. 120
Mauser, Oscar, Shopiere, Wis. 418
McGann, William Y., Garden Prairie, Ill. 162
McKinnon, Alex., Carrington, N. D. 336
McNeill, William J., Millinocket, Me. 214
McPherson, Walter, Chicago, Ill. 158
McWhorter, Andrew T., Union, Me.
Merritt, Robert F., Albion, Ill. 166, 8, 70
Moe, W. C. H., Bangor, Me.
Montague, William L., Amherst, Mass.
Moore, Edward W., Wiscasset, Me. 220
Morgan, R. O., Tyler, Tex.
Moya, Jesus M., Albuquerque, N. M. 314
Neiland, J. D., Morgan Park, Ill. 164
Nicholls, Richard D., Kaloma, Wash. 402
North, William C., Olivet, Mich. 256
Ohleen, Joel P., Aberdeen, Wash. 400
Oliver, Rufus C., Chippewa Lake, Mich. 256, 66
Olson, Severt, Velva, N. D. 336, 40
Palmer, J. H., Tuskegee, Ala.
Palmer, Willard H., Chicago, Ill.
Parsons, Dudley, Minneapolis, Minn.
Payne, G. W., Columbus, Ga.
Peek, V. Dillard, Nat, Ala.
Pierce, Jason N., Shutesbury, Mass.
Pinch, Frederick, Chassell, Mich. 256, 62
Porter, Robert, N. Walworth, R. D., Wis. 420
Powell, Katherine W., Custer, S. D. 374
Prigmore, Jos. D., Milton, Conn. 124
Proctor, William, Chebanse, Ill. 156
Purvis, Charles, Pearson, Ga.
Rasmussen, Peter, Cope, Colo.
Rhodes, Bert J., Lakeview, Io. 186
Rhule, Homer H., Avon, Ill. 154
Rice, Albert R., Chicago, Ill. 158
Richards, James A., New York, N. Y.
Richardson, W. L., Dunlap, Kan. 196
Roberts, Frank, Smiley, Ga. 146
Robinson, Clarence E., Lewiston, Mich. 264
Ross, George H., Huntington, Mass.
Ryder, Henry A., Westford, Conn. 118, 32
Samoa, John, So. Kohala, T. H. 148
Samuel, Benj., Havana, N. D. 336, 8, 40
Sargent, Edward C., Tunbridge, Vt. 396
Sawyer, Henry E., Washington, D. C.
Scafe, Charles R., Fruita, Colo. 114
Scholl, Louis E., Index, Wash. 402
Seward, E. H., Mankato, Minn. 272
Shafer, Charles H., Atlanta, Mich. 254, 6
Sharp, Joshua, Gold Bug, Ky. 204
Shively, J. L., Westport, R. D., Conn. 132
Smith, Caleb E., Peru, Mass. 242
Smith, E. Lornie, Cresbard, S. Dak. 374, 8
Smith G. A., Atlanta, Ga.
Smith, G. Byron, Iberia, Mo.
Sosebee, A. J., Mineral Bluff, Ga. 144
Squire, Guy P., Wessington, S. D. 374
Steele, George W., Troy, N. C. 332
Strickland, H. O., Ewells, Ala.
Stuart, Irving W., Hartland, Vt. 392
Swanson, E. O. W., New Haven, Conn. 126
Switzer, Annie E., Holdrege, Neb. 294
Tedford, Joseph E., Saranac, Mich. 268
Tegnell, Gustaf U., Crompton, R. I. 370
Thomas, James I., Halifax, Mass.
Thompson, S. H., Annawan, Ill. 154
Tolbert, Raymond B., Morton Park, Ill. 164
Travis, Thomas, Bloomfield, N. J.
Trosper, John Madison, Nat, Ala.
Truesdale, Arthur L., Wendell, Mass. 248
Tuck, Edward H., Upton, Me.
Van Arsdale, Chas. N., Hurdsfield, N. D. 338
Van Auken, Carl H., Oswego, Ill. 166
Weatherby, W. Hamp, Grice, Tex. 384, 6
Welles, Simeon B., Oberlin, O.
Whiddon, Wm. Z., Grand Saline, Tex.
White, Wm. A., Hancock, N. H. 306
Whitehead, J. W., Atlanta, Ga.
Wightman, J. C., S. Williamstown, Mass. 250
Williams, Fannie B., Carrier, Okla. 356, 8
Windross, Thos. B., Anamoose, N. D. 334, 6
Wulff, Carl F., Hickman Mills, Mo. 284
Young, Nathan B., Tallahassee, Fla.
Worthington, W., Port Washington, Wis. 416

LIST OF MINISTERS

OF OTHER DENOMINATIONS SUPPLYING CONGREGATIONAL CHURCHES INCLUDING SOME WHOSE POSITIONS ARE NOT KNOWN OR SPECIFIED.

Aiken, Wm. A., Pres., Morrisville, N. Y. 322
Ainslie, Thos., Pres., Lake Ann, Mich. 256, 62
Alford, Elbert H., Meth., Peoria, Ill. 166
Anderson, M. E., S.M.C., Tacoma, Wash 404
Arnold, Lewis D., Chn., Akeley, Minn. 272
Atterberry, Henry, Meth., Springfield, Ill. 170
Bacon, Aaron S., U. B., Plevna, Kan. 200, 202
Barnes, Henry J., Meth., Coral, Mich. 258, 62
Bassett, James, Pres., Wading River, N. Y. 330
Baxendale, John T., M. E., Milton, Vt. 392
Bean, Abram L., Chn., Taunton, Mass. 246
Benjamin, W. F., Bapt., Monroe, Neb. 296
Bosworth, L.M., Bapt., Shelb'ne, N.H. 212, 310
Brown, F. E., Friends, Pittsville, Wis. 416
Brown, J. S., Bapt., East Dorset, Vt. 390
Bundy, W. R., U. B., Hutchins, Io. 184
Carter, T. W., Bapt., Groton City, N. Y. 320
Cobbledick, Henry A., M. E., Mecca, O. 350
Cole, Cicero, M. E., Lofty, Ala. 94
Coles, Wm. I., Bapt., W. Newark, N. Y. 330
Colyn, Leonard, Pres., Big Rock, Io. 178
Cornish, Hiram N., Bapt., Chesterland, O. 344
Danley, P. R., Pres., W. Palm Beach, Fla. 140
Diefendorf, L., M. E., Williston, Vt. 398
Donovan, John L., Meth., Eastport, Mich. 254, 8
Dooley, John, Pres., Monterey, Mass. 238
Douglas, Alex., Bapt., Sen. Butte, N. D. 340
Drake, G. B., Bapt., No. Java, N. Y. 324
Eisenhart, W. A., Pres., Franklin, N.Y. 320
Elvin, James, Meth., Malden, Mass. 236
Enders, Geo. C., Chn., Pittsfield, O. 350
Estes, Benj. F., Chn., Croydon, N. H. 304
Foster, C. C., Bapt., Casco, Me. 210
Franklin, T. D., Bapt., Netawaka, Kan. 200
Green, Edward F., Pres., Corvallis, Ore. 360
Hardin, Richard, Pres., Oakland, Cal. 104
Harris, Fred. W., Meth., So. Dennis, Mass. 228
Hartwell, M. S., Pres., Sleepy Eye, Minn. 280
Harvey, N. C., Friends, Spencer, Io. 184
Herdman, W. C., C. Pres., Kohoka, Mo. 284
Hiller, Chas. C. H., Meth., Westford, Mass. 248
Hultman, John A., M.C., Worcester, Mass. 252
Hunsberger, J. H., Pres., Vineland, N. J. 312
Jackson, W. H., Ref., Woodbridge, N.J. 314
Johnson, Orrin H., M. E., Alamo, Mich. 254
Jones, D. Lloyd, Pres., Ladysmith, Wis. 414
Kellough, M. S., Pres., Massena, N. Y. 322
Kephard, Harry C., U. B., LaFayette, Colo. 116
Knight, Ernest, Bapt., Kiantone, N. Y. 322
Kyle, W. H., U. P., Riga, N. Y. 326
Lambley, Morley, Meth., Alden, Io. 178
Lee, Merritt F., U. P., Patten, Me. 216
Leverett, T. L., Pres., Deer River, N. Y. 318
Lewis, Harry B., M. E., Alexandria, O. 352
Leggett, Geo. A., Pres., Richmond Hill, N.Y. 326
Lindquist, N. J., E. C., Cannon Falls, Minn. 272
Lods, Albert J., Pres., Holyoke, Mass. 234
Long, Joseph, M. E., Croton, O. 346
McCreery, J., Pres., Griffins Mills, N. Y. 320
McIntyre, L. A., U. B., Ithaca, Wis. 412
Medlin, J. S., M. E., Pickrell, Neb. 296
Meeker, Charles P., Bapt., Chicago, Ill. 158
Meyers, C. L., M. E., Unadilla, Neb. 296
Meyres, Wm. H., Meth., Jerome, Mich. 262
Morgan, J. W., Meth., Ceredo, W. Va. 406
Morrison, Wm. F., Pres., Ann Arbor, Mich. 270
Morro, Wm. C., Dis., Seymour, Conn. 128
Mullen, Matthew, Meth., St. Louis, Mo. 286
Noe, Mordecai H., Chn., Nevinville, Io. 188
Nugent, Chas. R., Pres., Brooklyn, N. Y. 318
Obee, Christopher, M. P., Adrian, Mich. 270
Onstott, Daniel, Meth., East Madison, Me. 214
Phelps, Geo. O., Pres., Prospect, N. Y. 326
Phillips, M. E., M.E., Whitneyville, Conn. 134
Pinkerton, Wm. A., Pres., Moorland, Io. 188
Posson, William, M. E., Ironville, N. Y. 318
Potter, W. McLellan, Pres., Berthold, N.D. 334
Poulson, C. R., Meth., Somerdale, O. 352
Reas, Rev., Evan., Portland, Io. 190
Robinson, N. G., M. E., Spradling, Ky. 204
Rose, J. H., Pres., Denver, Ill. 160
Rottman, H. H., Bapt., Pardeeville, Wis. 416
Ruch, Charles E., Meth., Algonquin, Ill. 154
Ruddick, Rich. A., Pres., Waukesha, Wis. 412
Sample, P. A., Meth., Easton Centre, Mass. 230
Scull, J. H., M. P., Popejoy, Io. 190
Shultis, F. C., Pres., Reed Corner's, N.Y. 326
Sink, Wm. R., Meth., Shipshewana, Ind. 176
Smith, J. Arthur, Ev. Un., Bonesteel, S.D. 374
Snepp, S. E., Ref., Fort Recovery, O. 174, 346
Steenson, James, Pres., Princeton, Minn. 278
Stocking, M. S., M. E., Haddam N'k, Conn. 122
Swinney, L. R., Bapt., Union Valley, N.Y. 328
Taft, Clinton J., F. Meth., Volney, N. Y. 330
Thompson, J. M., Pres., Warsaw, Ill. 172
Thompson, W. D., C.P., Port Chester, N.Y. 326
Torbet, Howard L., Meth., Malden, Mass. 236
Tuck, Edward A., Bapt., Upton, Me. 218
Turner, Seb'n D., Meth., Brockton, Mass. 226
Vernon, D. E., Meth., Chattaroy, Wash. 400
Walker, H.E., W.Meth., Wyndmere, N.D. 336, 40
Walker, John M., Meth., Dennis, Mass. 228
Watkins, Thos., Pres., Eldon, Mo. 284
Webb, Wm. H., Pres., W. Spr'gfield, Mass. 250
Wells, Oscar B., M. E., Moretown, Vt. 390
West, James L., F. B., East Ashford, N. Y. 320
Wheeler, John L., Meth., No. Truro, Mass. 248
White, C. E., U. P., Center Chain, Minn. 272
Wickes, Emerson G., Pres., Tavares, Fla. 140
Williams, C. R., Pres., Mt. Dora, Fla. 138, 40
Williams, D. Forest, Pres., Kitchen, O. 342, 50
Withrow, John L., Pres., Boston, Mass. 224
Wolff, Frank E., Morav., Alameda, Cal. 102
Young, Virgil W., C. P., Altona, Okla. 356

The Congregational Library.

AN APPEAL.

Strange to say, this is not an appeal for money (though that is always welcome), but for something usually easier to furnish; namely, the materials existing in printed or written form in each of our five thousand churches, copies or transcripts of which should be on view at this main centre of Congregationalism.

What was well begun should be well carried on. In 1853, through the wise foresight of Dr Dexter, Secretary Anderson, and other leaders, the Congregational Library Association was founded, to preserve whatever might serve to illustrate the religious history and literature of New England. With great labor and cost, the library has been making constant accumulations on the side of its work devoted to the past.

But the present and the future are swiftly flowing by us into history. The point at which every church, *and particularly every church clerk*, can help the library is indicated above. In some other denominations a fiat might go forth which would bring this material regularly to the central office with the certainty of fate. Our way of liberty is vastly better on the whole; and we ought to take pride in showing that it is equally satisfactory in its results.

It will be asked at once, What is desired here? We answer: Everything that mirrors the life of your church; for instance: —

1. CHURCH MANUALS. — Even when these do not contain the history of the church, they are important in many ways. "Do you want church manuals?" a prominent minister lately asked us in surprise. Let it suffice to reply that we have been at pains already to collect about two thousand of these, and we have room for thousands more.

2. CHURCH ANNUALS. — Whether called Year-Books, or anything else, they are exactly what we wish, in order to register the progress (or otherwise!) of our churches, so far as statistics and incidents can set it forth. *Send two copies of each book or historical pamphlet.*

3. CHURCH PERIODICALS. — Many churches that do not publish a Year-Book bring out, either weekly or at other stated times, a publication which represents the church, and forms a bond of union among its varied interests. *Please let us have all such matter here.*

Address,

WILLIAM H. COBB,

Congregational Library, Boston.

CL

MAR 31 1942